P
Eng Col. Hist
0

OVER-SEAS CLUB
AND
PATRIOTIC LEAGUE
INCORPORATING THE LEAGUE OF THE EMPIRE

Patron: His Majesty The King.

List of
Subscribing Members
1919—20
Together with
Basis & Rules

LIBRARY
NOV 3 1924
UNIVERSITY OF TORONTO

Headquarters:
GENERAL BUILDINGS
ALDWYCH
LONDON
W.C. 2

PRICE ONE SHILLING.

THE

CLAYTON ANILINE

COMPANY, LIMITED,

CLAYTON, MANCHESTER.

TRADE MARK.

ARTE ET INDUSTRIA

SYNTHETIC DYESTUFFS OF ALL DESCRIPTIONS.

AGENTS FOR THE

FAMOUS

TRADE MARK.

BRAND OF

PHARMACEUTICAL AND PHOTOGRAPHICAL PREPARATIONS AND SPECIALITIES.

MEDITERRANEAN
EGYPT ❖ INDIA
❖PERSIAN GULF❖
BURMA·STRAITS

P&O
AND
BRITISH INDIA
STEAM NAVIGATION COMPANIES
PASSENGER SERVICES

CHINA·JAPAN·NEW
ZEALAND·AUSTRALIA
EAST & SOUTH AFRICA
MAURITIUS ETC. ETC.

TOTAL FLEET TONNAGE
P&O. BRITISH INDIA & ASSOCIATED LINES
1,612,111 Tons

THE BRITISH INDIA STEAM NAVIGATION COMPANY, Ltd., usually maintains passenger and Freight services from London and Mediterranean Ports –

Fortnightly—

To Karachi, Bombay and Persian Gulf;

To Colombo, Madras, Calcutta and Burmah.

Every Fourth Week—

To Port Sudan, East and South Africa;

To Queensland Ports;

And (by transhipment) to all ports served by the Company's Coasting Services.

Head Office
LONDON
PENINSULAR & ORIENTAL
STEAM NAVIGATION CO.
BRITISH INDIA
STEAM NAVIGATION CO.
122 LEADENHALL ST. E.C.3

BISN. For general information apply Grey Dunlop & Co. 122 Leadenhall St E.C.3

Services for the conveyance of passengers and cargo are usually maintained by the P. & O. COMPANY from London and Marseilles.

Weekly—

To the Mediterranean, Egypt, Aden, Bombay, and Colombo.

Fortnightly—

Calcutta, Straits, China, Japan, Australia, Tasmania and New Zealand.

The Saloon Tickets of the P. & O., British India and New Zealand Shipping Companies are in certain cases interchangeable, as are also those of the P. & O. and Orient Lines.

UNION STEAM SHIP COY. of NEW ZEALAND LTD

CANADIAN-AUSTRALASIAN ROYAL MAIL LINE

Sailings every fourth week between Vancouver, New Zealand and Australia via Honolulu and Suva

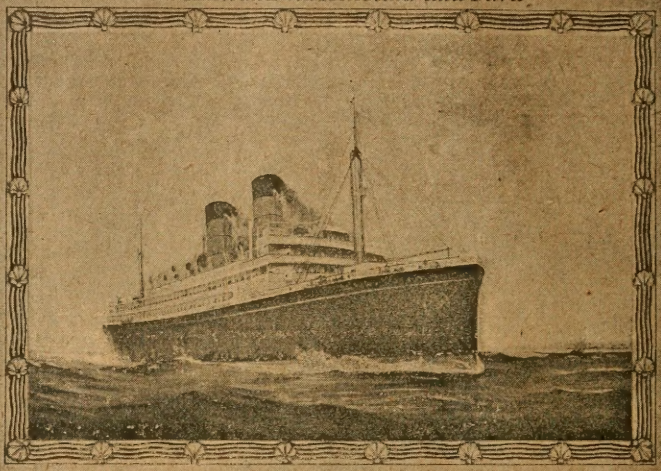

By the large, modern and powerful Steamers of the Union Steam Ship Company of New Zealand (under contract with the Governments of New Zealand, Fiji and Canada), first, second and third-class passengers and cargo are conveyed between Vancouver, Auckland and Sydney, via Honolulu and Suva. This service, in conjunction with the Liverpool-Vancouver lines of the Canadian Pacific Railway, is known as **"The All-Red Route"**: transit from Liverpool to Auckland 27 days; to Sydney 31 days.

The Pacific Islands.—Embraced within the southern area of the Union Company's routes are the chief island groups of Polynesia. Travellers have, in the Company's local steamship and hotel services, a comfortable and pleasant means of visiting these little known but attractive and greatly varied scenes. Local itineraries, whether for business or pleasure, or both, may be arranged in consultation with the Company's officials in N. Zealand.

For further information apply, in London, C.P.R. Ocean Services, 14, Cockspur Street, S.W. 1; in Canada at any Office of the C.P.R.; Paris: C.P.R. Offices, or Société Francaise P. & O., 41, Boulevard des Capucines.

Incorporated in New Zealand

HEAD OFFICE

DUNEDIN

The NEW ZEALAND SHIPPING CO.Y Ltd.

PASSENGER SERVICES
PLYMOUTH & LONDON
To NEW ZEALAND & AUSTRALIA
VIA PANAMA CANAL

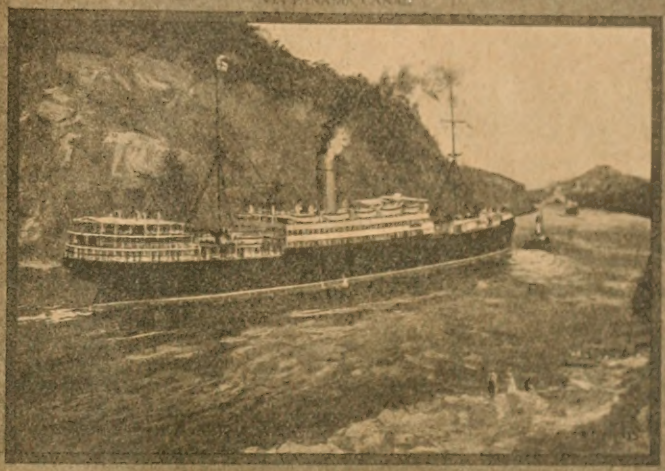

By the Twin-screw Mail Steamships of THE NEW ZEALAND SHIPPING COMPANY, Ltd., there is usually maintained a direct Monthly Service, for the conveyance of first, second and third-class Passengers, and Cargo, via the Panama Canal to all New Zealand ports; and by transhipment (passengers only) to Australia, Tasmania, &c. These Steamships are of modern construction, of from 9,000 to 12,000 tons gross measurement, and possess every convenience for the comfort and all modern devices for the safety of their passengers, including the Marconi system of wireless telegraphy.

The Fleet

Chief Offices
138 LEADENHALL ST. LONDON E.C.3. • CHRISTCHURCH N.Z. 159 HEREFORD ST.

AGENTS
J. B. WESTRAY & CO.
138 LEADENHALL STREET E.C.3

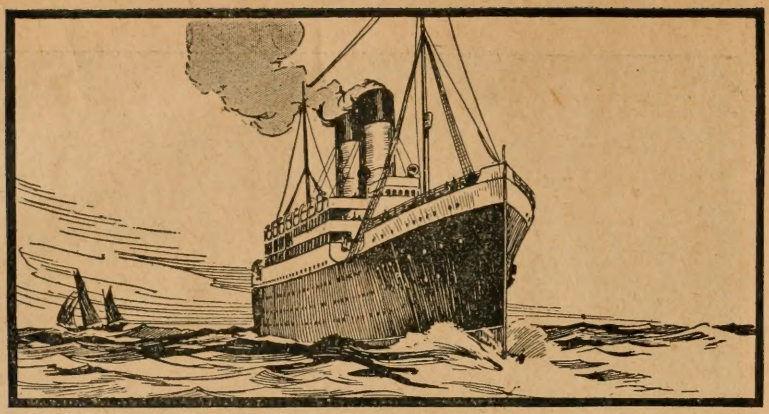

Canadian Pacific Ocean Services, Ltd.

REGULAR SERVICES
PASSENGER AND FREIGHT STEAMERS

From LIVERPOOL, LONDON, GLASGOW, BRISTOL and ANTWERP to CANADA and UNITED STATES.

From VANCOUVER to JAPAN, MANILA, and CHINA.

For Sailings, Freights, or Passage, apply—

CANADIAN PACIFIC OCEAN SERVICES, LTD.

14, Cockspur Street, LONDON, S.W. 1 ;
103, Leadenhall Street, LONDON, E.C. 3 ;
Royal Liver Building, LIVERPOOL ;
18, St. Augustine's Parade, BRISTOL ;
25, Bothwell Street, GLASGOW ;
88, Commercial Street, DUNDEE ;
50, Foyle Street, LONDONDERRY ;

Or Local Agents.

THE EMPIRE'S GREATEST HIGHWAY

Operating over 18,500 Miles of Railway, the Canadian Pacific has the most complete and far-reaching service, not only in Canada itself, but also for the United States of America and Alaska.

Canadian Pacific Hotels are to be found in the chief commercial and tourist centres.

Lands in Western Canada and British Columbia for sale at moderate prices.

Money Orders issued and **Parcels** forwarded by Dominion Express to Canada and U.S.A.

Through Tickets at Lowest Rates to all points in **Canada, United States, Alaska, Japan, Manila, China, New Zealand, Australia,** and **Round the World.** Apply—

CANADIAN PACIFIC RAILWAY

62-65, Charing Cross, S.W. 1 ;

67-68, King William Street, LONDON, E.C. 4.

6, Water Street, LIVERPOOL ;
1, Mount Street, MANCHESTER ;
4, Victoria Square, BIRMINGHAM ;
18, St. Augustine's Parade, BRISTOL ;
120, St. Vincent Street, GLASGOW ;
41, Victoria Street, BELFAST.

Or Local Agents.

West Africa

THE GAMBIA, SIERRA LEONE, GOLD COAST AND NIGERIA

REGULAR EXPRESS SERVICES

(Carrying His Majesty's Mails)

are maintained out and home, between Liverpool and West African ports, by

The British & African Steam Navigation Co., Ltd., & African Steam Ship Co.

REGULAR SAILINGS ALSO BETWEEN

CANADA AND THE CAPE,

and between NEW YORK & WEST AFRICA.

All particulars from

ELDER DEMPSTER AND CO.

LIMITED,

Colonial House, Water Street, Liverpool,

4, St. Mary Axe, London, E.C. 3. 30, Mosley St., Manchester.
Hull, Birmingham, Cardiff, &c., &c.

R.M.S.P. P.S.N.C.

SOUTH AMERICA
WEST INDIES
SPAIN PORTUGAL PANAMA BERMUDA
CANADA CENTRAL AMERICA GIBRALTAR
MOROCCO EGYPT STRAITS CHINA JAPAN &

THE ROYAL MAIL STEAM PACKET COMPANY & THE PACIFIC STEAM NAVIGATION COMPANY

THE ROYAL MAIL STEAM PACKET COMPANY.
THE PACIFIC STEAM NAVIGATION COMPANY.
LONDON { 18 MOORGATE ST E.C.2. / 32 COCKSPUR ST S.W.1. LIVERPOOL { COREE, WATER ST

A sound ELECTRICAL TERMINAL

PATENT TERMINALS.

without

SOLDER

used for Fuse Wires, Cables, and Wires of all descriptions.

Ask for List.

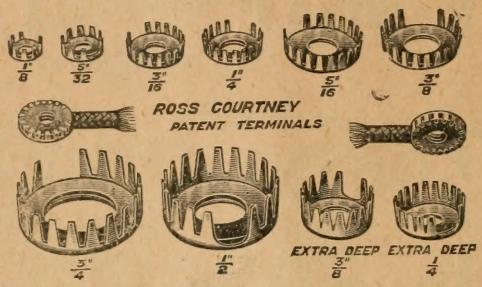

Illustration half full size.

THE "FACILE" PATENT TERMINAL.

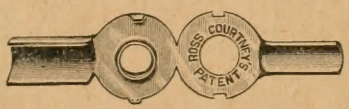

As supplied.

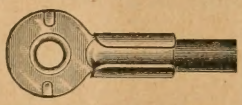

Ready for Attachment.

YOU SIMPLY

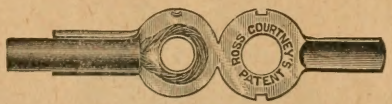

BEND IT OVER

Showing Wires in Position.

Carburettors, Small accurate Turned or Pressed Parts for Aero Engines and Aeroplane Work.

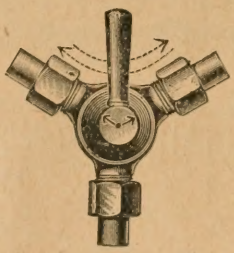

Cocks, Unions, Greasers, Petrol Filters, Filler Caps, Control Levers, Sight-Feeds, Lubricators, Compression Taps for Motorcar Work.

ROSS COURTNEY & CO., LTD.,

ASHBROOK ROAD, LONDON, N. 19.

Sacks—Bags

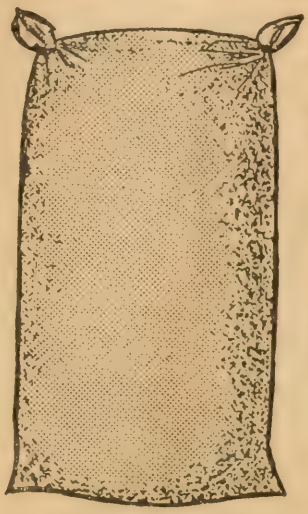

NEW AND
SECOND-HAND,

of every description
and for all purposes;

ALSO

HESSIANS,
TWINES, &c.

for all Markets.

J. DE PAIVA & Co.

P. PARNHAM (*Principal*).

H DEPARTMENT,

11, Drury Lane, LIVERPOOL.

Telegrams: "DEPAIVA, LIVERPOOL."
Telephones: 1343 and 1363 Central, Liverpool.

Codes: A B C 5th Edition.
Lieber's, A1, and Private.

LONDON OFFICE:

165, Mansion House Chambers, Queen Victoria
Street, LONDON, E.C.

UTILITY AIRCRAFT.

THE aim behind all BAT aircraft designs is the attainment of maximum utility—it is to obtain superior speed, load-carrying capacity, safety, reliability, and general air-worthiness with a minimum of prime cost and subsequent maintenance.

Our range of models covers all types from the mosquito craft of extreme performance and attacking power for national defence to the high-speed load carrier designed for postal and general utility purposes.

Any Government or commercial undertaking intending to employ aircraft should place their requirements before the B.A.T. Company before finally deciding on the type to adopt.

Fullest particulars can be obtained and demonstrations arranged by application to:—

BRITISH AERIAL TRANSPORT COMPANY LTD.
38, CONDUIT STREET,
LONDON, W. ENGLAND.

JUTE SACKS.

THOS. BOAG & CO., LTD.,

Sack Manufacturers and Merchants,

ST. ANDREW STREET, GREENOCK.

SACKS & BAGS

Of all Kinds for all Markets.

New and Secondhand Bags of Scotch and Calcutta Manufacture always in Stock for Prompt Delivery.

Jute Goods of all Kinds.

PRICES QUOTED C.I.F. ANY PORT IN THE WORLD.

Cables:—"Jute, Greenock."
Telephones:—Greenock 825, 826, 827.

Codes:—A.B.C. 5th Edition, Western Union Marconi International, and Private.

Branch Establishments at Aberdeen and Glasgow.

—TIME IS MONEY—SO IS PETROL—

THE

Rotax

Electric Starting & Lighting System

Saves Both.

When you pull up, shut off your engine too, with the certainty of starting again in a moment by just pressing the switch. No laborious "winding to crank" or "striking of matches," but luxurious simplicity, economy, and reliability. Write for particulars to—

THE ROTAX MOTOR ACCESSORIES Co., Ltd.,

WILLESDEN JUNCTION, LONDON, N.W. 10.

WESTLAND
Aircraft Works

Branch of Petters, Limited.

YEOVIL, ENGLAND.

OUR Aircraft Production for war purposes has won the approbation of the British Air Ministry and the British Expeditionary Force. Our machines were known on all fighting fronts.

WE confidently solicit enquiries and orders for commercial and private aircraft, and we are particularly interested in the introduction of aerial services in the British Dominions.

Telegrams: - - - - AIRCRAFT, YEOVIL.
Telephone: - - - - Yeovil 141 and 142.

Garbircord

REGD.

THE CLOTH FOR

ECONOMY

AND

UTILITY.

ECONOMICAL because of its hardwearing qualities and fast dyes. Recleans equal to new.

UTILITARIAN because it can be used for all classes of garments, Raincoats, Sports Garments, and Ladies' Costumes. Suitable for either Town or Country wear.

Made in all the latest dyed and mixture shades.

G. GARNETT & SONS, LTD.,

Valley Mills,

APPERLEY BRIDGE,

Yorkshire.

English Newspapers, Magazines, Periodicals, and Books despatched to all parts of the Empire by the Earliest Mails.

Deposit Accounts opened. Remittances should accompany orders in every case.

The placing of an order with us secures to you the great advantage of one account for any number of newspapers.

Price Lists and Catalogues sent on receipt of a post card.

W. H. SMITH & SON,

186, Strand, London, England.

INDEX TO CONTENTS

	PAGE
Patrons and Officers	xix
Objects of the Over-Seas Club and Patriotic League, etc.	xxii
Membership Fees	xxiii
Calendar	xxiii
Introduction	xxv
The Club Premises in London	xxvi
The O.S. Badge	xxxii
The Over-Seas Club and Patriotic League Magazine	xxxiii
Some Achievements of the Over-Seas Club and Patriotic League	xxxv

FOR SMART . . . . . UNIQUE

PRINTING

: OF EVERY DESCRIPTION :

We can convince you that Smart Printing is a great asset to your business.
YOU CAN PLACE your next order for Labels, Cartons, Pamphlets, Showcards, Memos, Billheads, Invoices, Account Books, and Stationery of any description TO ADVANTAGE
We specialize in Lithographic Work by the Offset Process.

. . . SEND YOUR NEXT ENQUIRY TO . . .

THOMAS WAIDE & SONS
PRINTERS
LEEDS

LIVERPOOL MARINE AND GENERAL
INSURANCE COMPANY, LIMITED

Capital £500,000.

Subscribed £400,000. Paid up £100,000.

Marine

Fire

Accident

FULL AND COMPREHENSIVE POLICIES
OF ALL KINDS AT LOWEST RATES.

LIVERPOOL MARINE AND GENERAL
INSURANCE COMPANY, LIMITED

HEAD OFFICE: 6, WATER STREET, LIVERPOOL.

LONDON: 7, ANGEL COURT, and 14, ROYAL EXCHANGE.

Telegrams: MARFIRAC LIVERPOOL: MARFIRAC STOCK LONDON.

PAGE

THE O.S. FLAG xxxvii

LIST OF MEMBERS, BRANCHES AND SECRETARIES .. 1

GEOGRAPHICAL DISTRIBUTION OF SUBSCRIBING MEMBERS OF THE OVER-SEAS CLUB, AND INDEX 359

BALANCE SHEET, DECEMBER 31ST, 1918 365

INCOME AND EXPENDITURE ACCOUNT FOR YEAR ENDING DECEMBER 31ST, 1918 366

OVER-SEAS CLUB FUNDS—STATEMENT OF RECEIPTS AND DISBURSEMENTS DURING 1918 367

OVER-SEAS CLUB TOBACCO FUND — STATEMENT OF RECEIPTS AND EXPENDITURE FOR YEAR ENDING SEPTEMBER 30TH, 1917 368

OVER-SEAS CLUB AND PATRIOTIC LEAGUE — RECEIPTS AND PAYMENTS ACCOUNT FOR YEAR ENDED DECEMBER 31ST, 1918 369

SCHEDULE 1.—DONATIONS TO OTHER WAR FUNDS FOR YEAR ENDED DECEMBER 31ST, 1918 370

All over the World.

60 YEARS AGO Brown & Polson invented the name of Cornflour and to-day its kitchen use is universal. Cornflour makes easy and quick to prepare endless dishes for every climate and occasion. It is invaluable for

Blancmanges, Custards,
Natural Fruit Jellies, Ices,
Puddings, Savouries,
Thickening for Soups and Sauces.

As an invalid and children's diet

Brown & Polson's "Patent" Corn Flour

is most nutritious, rendering milk easy of digestion.

Write for the Cornflour Recipe Book from BROWN & POLSON, PAISLEY, & 6, Bouverie St., LONDON.

AERTEX

Cellular Clothing

is cool in Summer and warm in Winter

because of the non-conducting air in the meshes of the fabric, and, being woven on a loom (not knitted on a frame) it is stronger than ordinary hosiery underwear. AERTEX CELLULAR Garments are cut and fashioned on tailor-made principles, and are therefore durable, easily repaired if damaged in the wash, and economical in wear.

WEAR NON-ACTINIC **AERTEX** IN THE TROPICS, AND SO PREVENT SUN-STROKE.

AERTEX was invented in Great Britain, is entirely of BRITISH MANUFACTURE, and the Shareholders also are ALL BRITISH.

AERTEX CELLULAR is invaluable.

The imitations are valueless!

TO BE OBTAINED OF ALL FIRST-CLASS OUTFITTERS.

Wholesale Only—**THE CELLULAR CLOTHING CO., LTD., 72-73, FORE STREET, LONDON, E.C. 2.**

The Over-Seas Club and Patriotic League.

(EMPIRE SERVICE)

Patron: HIS MAJESTY THE KING.

Vice-Patron: H.R.H. The Duke of Connaught, K.G.

President: Viscount Northcliffe.

Vice-Presidents:

Rt. Hon. D. Lloyd George, M.P.
Duke of Devonshire, K.G., G.C.M.G.
Earl of Liverpool, K.C.M.G.
Rt. Hon. Earl Curzon of Kedleston, P.C., G.C.S.I., G.C.I.E.
Earl of Meath, K.P.
Earl Selborne, K.G., G.C.M.G.
Viscount Gladstone, G.C.M.G.
Viscount Bryce, O.M.
Viscount Milner, G.C.B., G.C.M.G.
Viscount Buxton, G.C.M.G.
Lord Hardinge of Penshurst, G.C.B., G.C.M.G.
Lord Islington, G.C.M.G., D.S.O.
Lord Denman, G.C.M.G.
The Lord Plunket, G.C.M.G.
Lord Harcourt.
Lord Morris, K.C.M.G.
Lord Aldenham.
Lord Leverhulme.
Rt. Hon. Walter Long, M.P.
Rt. Hon. A. Bonar Law, M.P.
Rt. Hon. Sir Robert L. Borden, G.C.M.G.
Rt. Hon. Andrew Fisher.
Rt. Hon. W. F. Massey.
Rt. Hon. Will Crooks, M.P.
Rt. Hon. William Hughes.
Rt. Hon. F. Wrench, P.C.
Sir R. Munro Ferguson, G.C.M.G.
Sir Owen Philipps, G.C.M.G.
Lt.-General Sir Bevan Edwards K.C.B., K.C.M.G.
Lt.-General Sir Robert Baden-Powell, K.C.B.
Sir T. Vansittart Bowater.
Sir John Kirk.
General Booth.
Rev. & Hon. Edward Lyttelton.
George R. Parkin, Esq., C.M.G.
Kennedy Jones, Esq., M.P.
Major-General J. M. Stewart, C.B.
Richard Jebb, Esq.
Admiral the Hon. Sir E. R. Fremantle, K.C.B., C.M.G.
W. A. Bulkeley Evans, Esq.

Central Council:

J. Evelyn Wrench, Esq., *Chairman.*
W. A. Bulkeley-Evans, Esq., *Vice-Chairman.*
Algernon E. Aspinall, Esq., C.M.G.
Sir Ernest Birch, K.C.M.G.
Ralph S. Bond, Esq.
Colonel G. C. Bryan.
Colonel P. C. Burton.
Sir Harry Brittain, K.B.E.
Lt.-Col. Sir G. McL. Brown, K.B.E.
Arthur S. Bull, Esq.
Howard d'Egville, Esq., C.B.E.
Lady des Vœux.
G. B. Dodwell, Esq.
Hon. F. M. B. Fisher.
Professor E. A. Gardner.
F. W. Hayne, Esq., O.B.E.
Sir Philip Hutchins, K.C.S.I.
Lt.-Col. G. ff. Lascelles.
W. Maxwell Lyte, Esq.
Mrs. Ord Marshall, C.B.E.
E. R. Peacock, Esq.
A. L. Rea, Esq.
Sir Alexander Roger.
The Earl Stanhope, D.S.O.
Murray Stewart, Esq.
Sir Campbell Stuart, K.B.E.
Sir C. J. Tarring, J.P.
Sir John Taverner, K.C.M.G.
C. F. Truefitt, Esq.
Robert Williams, Esq., J.P.

J. Evelyn Wrench, Esq., *Chairman and Hon. Organiser.*
Lady des Vœux, *Hon. Controller.*
C. F. Truefitt, Esq., *Hon. Treasurer.*
Mrs. Ord Marshall, *Hon. Secretary for Imperial Education.*
Francis R. Jones, Esq. F.R.G.S., *Travelling Commissioner.*
Miss H. Chesshire, *Assistant Editor.*
E. D. W. Chaplin, Esq., *Advertising Manager.*

Bankers:
Messrs. Coutts & Co.
Bank of England.

Auditors:
Messrs. Layton Bennett & Co.

Bankers to the Tobacco Fund: Union Bank of Canada.

Headquarters: General Buildings, Aldwych, London, W.C. 2.

Cable Address: "Oeseeclub, London."

Private Robinson bringing his motherless bairns to Dr Barnardo's Homes

Dr Barnardo's Homes

7,000

CHILDREN NEED FOOD.

Please help them in these times of high food prices.

THE HOMES ARE CARING FOR TOMMY'S BAIRNS

8,470 Children admitted since War broke out.

WILL YOU SEND THEM

10/-?

10,715 Barnardo Boys have fought for you.

Will you support one of their brothers and sisters for ten days?

Cheques & Orders payable "Dr BARNARDO'S HOMES FOOD BILL FUND" and crossed; and parcels of Blankets, Clothing, and Toys may be addressed to the Honorary Director:

WILLIAM BAKER, ESQ., M.A., LL.B.,
Dr BARNARDO'S HOMES,
18 to 26, STEPNEY CAUSEWAY, LONDON, E. 1.

Please mention "Over-Seas Club List of Members" when remitting.

THE OVER-SEAS CLUB AND PATRIOTIC LEAGUE

(EMPIRE SERVICE)

WITH WHICH IS INCORPORATED
THE LEAGUE OF THE EMPIRE

LIST OF MEMBERS with the Rules and some Notes and Notices

The following List of Subscribing Members of the Over-Seas Club and Patriotic League is provided for the use of Members only, and is not printed for general circulation. Subscribing Members are those who contribute an annual subscription towards the upkeep of the London Headquarters of the Society.

1919—20

Headquarters:

GENERAL BUILDINGS
ALDWYCH
LONDON
W.C. 2

CABLE ADDRESS: OVAZEECLUB, LONDON
TELEPHONE: CITY 7442, 7443, 7444
OVERSEAS ADVERTISING DEPT.: CITY 1843

THE OVER-SEAS CLUB
AND
PATRIOTIC LEAGUE
WITH WHICH IS INCORPORATED THE LEAGUE OF THE EMPIRE
(Empire Service)

Patron: His Majesty The King.

THE Over-Seas Club and Patriotic League is a non-party society of British subjects residing in all parts of the world. Its underlying motive is to promote the unity of British subjects.

Its four chief objects are:

1. To draw together in the bond of comradeship British people the world over.
2. To render individual service to our Empire.
3. To maintain our Empire's supremacy upon the seas and in the air.
4. To help one another.

MEMBERS' CREED

BELIEVING the British Empire to stand for justice, freedom, order and good government, we pledge ourselves, as citizens of the British Commonwealth of nations, to maintain the heritage handed down to us by our fathers.

MOTTO.

We sailed wherever ship could sail,
We founded many a mighty state,
Pray God our greatness may not fail,
Through craven fears of being great.
—TENNYSON.

DATE OF INCEPTION OF THE OVER-SEAS CLUB	August 27th, 1910.
PATRIOTIC LEAGUE OF BRITONS OVER-SEAS FOUNDED	August, 1914.
DATE OF AMALGAMATION OF THE TWO SOCIETIES	March 31st, 1918.
LEAGUE OF THE EMPIRE FOUNDED ...	1901.
DATE OF AMALGAMATION WITH THE LEAGUE OF THE EMPIRE	August, 1919.
SUBSCRIBING MEMBERSHIP	„ 21,000.
ASSOCIATES	Over 166,000.

MEMBERSHIP FEES.

The cost of membership of the Over-Seas Club and Patriotic League is as follows :—

RESIDENTS OVERSEAS.	£	s.	d.
Annual subscription, including Membership List and "Overseas," the official magazine of the Over-Seas Club and Patriotic League	0	10	0
Life Membership Fee, including Magazine and Membership List	7	7	0

RESIDENTS IN BRITISH ISLES.			
First year's subscription, including Membership List and "Overseas," the official magazine of the Over-Seas Club and Patriotic League	0	15	0
Annual Subscription (subsequent years)	0	10	0
Life Membership Fee, including Magazine and Membership List	10	10	0

RESIDENTS IN LONDON.			
First year's subscription, including Membership List and "Overseas," the official magazine of the Over-Seas Club and Patriotic League	2	2	0
Annual Subscription (subsequent years)	1	1	0
Life Membership Fee, including Magazine and Annual List	10	10	0

Every Member is expected to wear the O.S. badge, the cost of which is from 1*s.* 6*d.* upwards.

Additional copies of this List can be purchased at 1*s.* each. All corrections and changes of address should be notified at once.

Members desiring information concerning local conditions in other parts of the world are invited to write to fellow Members.

Any misuse of the privileges of membership should be reported to Headquarters, especially any attempts to use this List for circularising or other business purposes.

The subscribing membership of the Over-Seas Club and Patriotic League is 21,000.

CALENDAR, 1920.

JANUARY					
S	...	4	11	18	25
M	...	5	12	19	26
Tu	...	6	13	20	27
W	...	7	14	21	28
Th	1	8	15	22	29
F	2	9	16	23	30
S	3	10	17	24	31

FEBRUARY					
S	1	8	15	22	29
M	2	9	16	23	...
Tu	3	10	17	24	...
W	4	11	18	25	...
Th	5	12	19	26	...
F	6	13	20	27	...
S	7	14	21	28	...

MARCH					
S	...	7	14	21	28
M	1	8	15	22	29
Tu	2	9	16	23	30
W	3	10	17	24	31
Th	4	11	18	25	...
F	5	12	19	26	...
S	6	13	20	27	...

APRIL					
S	...	4	11	18	25
M	...	5	12	19	26
Tu	...	6	13	20	27
W	...	7	14	21	28
Th	1	8	15	22	29
F	2	9	16	23	30
S	3	10	17	24	...

MAY					
S	...	2	9	16	23	30
M	...	3	10	17	24	31
Tu	...	4	11	18	25	...
W	...	5	12	19	26	...
Th	...	6	13	20	27	...
F	...	7	14	21	28	...
S	1	8	15	22	29	...

JUNE					
S	...	6	13	20	27
M	...	7	14	21	28
Tu	1	8	15	22	29
W	2	9	16	23	30
Th	3	10	17	24	...
F	4	11	18	25	...
S	5	12	19	26	...

JULY					
S	...	4	11	18	25
M	...	5	12	19	26
Tu	...	6	13	20	27
W	...	7	14	21	28
Th	1	8	15	22	29
F	2	9	16	23	30
S	3	10	17	24	31

AUGUST					
S	1	8	15	22	29
M	2	9	16	23	30
Tu	3	10	17	24	31
W	4	11	18	25	...
Th	5	12	19	26	...
F	6	13	20	27	...
S	7	14	21	28	...

SEPTEMBER					
S	...	5	12	19	26
M	...	6	13	20	27
Tu	...	7	14	21	28
W	1	8	15	22	29
Th	2	9	16	23	30
F	3	10	17	24	...
S	4	11	18	25	...

OCTOBER					
S	...	3	10	17	24	31
M	...	4	11	18	25	...
Tu	...	5	12	19	26	...
W	...	6	13	20	27	...
Th	...	7	14	21	28	...
F	1	8	15	22	29	...
S	2	9	16	23	30	...

NOVEMBER					
S	...	7	14	21	28
M	1	8	15	22	29
Tu	2	9	16	23	30
W	3	10	17	24	...
Th	4	11	18	25	...
F	5	12	19	26	...
S	6	13	20	27	...

DECEMBER					
S	...	5	12	19	26
M	...	6	13	20	27
Tu	...	7	14	21	28
W	1	8	15	22	29
Th	2	9	16	23	30
F	3	10	17	24	31
S	4	11	18	25	...

GOD'S WORLD.

THE SALVATION ARMY believes the World is God's World, and that it will never be truly peaceful or happy till all men own Him Lord and serve Him.

THE WORLD is beginning to believe this, too. A Russian peasant, explaining the horrors of his country, said: "We have lost our reason, our conscience, and we have lost God." But God has not lost Russia. A great number of Russian women have sent an appeal to Mrs. Booth asking her to speak to the women of England for them, and giving terrible details of suffering, atheistic teaching, and of "The Red Gospel" and "The Red Christ."

FROM Bohemia, the Balkans, Madagascar, Tibet, India, China, East and West Africa, Finland, Lapland, Alaska, stirring, sometimes pathetic, appeals have been sent the General, urging, pleading, begging humbly that the Salvation Army may begin to extend its beneficent work among the people.

THIS NOT BECAUSE the Salvation Army is sufficient to give them peace or happiness, but simply because it is itself of the people and lives among them, teaching the plain Gospel of Christ's Salvation for all men, and helping all without regard to circumstances, colour, or creed, or anything but necessity of body and soul.

THE WORLD IS WAKING to the fact that the Salvation Army is world-spread, doing world-work in the Name of Jesus Christ for mankind. It is not a local, little, or national effort, but a great cosmopolitan, unpolitical, Helping Hand.

IT IS VOLUNTARY in service and money.

IT IS HAMPERED, it cannot respond to these calls of the needy of the World for two wants—MEN and MONEY.

CAN YOU GIVE yourself and your talents to God for the World, or money to send those who can?

WRITE TO General Booth,
International Headquarters,
Queen Victoria Street,
London, E.C. 4,
for further particulars, and do not doubt God will bless your gift of life or purse.

OUR 1919-1920 LIST.

THE present volume is the sixth annual List of Members of the Over-Seas Club and Patriotic League, and it is satisfactory to be able to record a steady and continuous growth in all classes of our membership—Life Members, Branch Members, and Members subscribing to Headquarters. "Empire Service" is the motto of our Society, and these two words are interpreted by the Members of the Over-Seas Club and Patriotic League whose names appear in this volume in all manner of ways.

In these difficult days of reconstruction, when a new world is being established, there are boundless opportunities before a great organised group of men and women pledged to work for the welfare of the Empire as a whole. We Members of the Over-Seas Club believe in the British Commonwealth of Nations in no small spirit of race pride, but rather with a very definite realisation of the responsibilities which have been laid upon us.

The greatest task before the Members of the Over-Seas Club and Patriotic League at the present time is our War Memorial Fund. Towards the £150,000 which we are endeavouring to raise we have so far received £14,000.

August 27th, 1919.—We have, therefore £136,000 still to collect, no small sum. But the Members of the Over-Seas Club, with their wonderful war record, are not frightened of tackling big problems. I would ask every Member of our Society to lend us his personal assistance, so that we may have a memorial worthy of the men who have "gone west."

EVELYN WRENCH.

OVER-SEAS CLUB HEADQUARTERS,
LONDON.
August 1st, 1919.

THE CLUB PREMISES IN LONDON

In Aldwych, in General Buildings, just opposite Australia House, Club rooms have been set aside for the use of Members since Empire Day, 1914.

The Club premises are entirely self-contained, and are on the ground floor of General Buildings, with a private entrance from the street.

They include bureaux of welcome and information, lounge, smoking room, writing room, billiard room, ladies' room and other usual amenities. They are charmingly and restfully furnished, and are supplied with papers from every part of the world, whilst the latest news is constantly coming through on a tape machine.

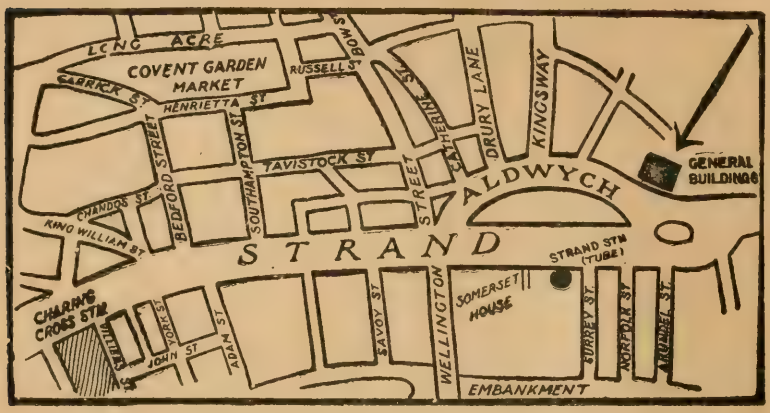

Plan Showing the Site of the Over-Seas Club and Patriotic League.

These Club premises, however, are small for our present needs, and we are now engaged in raising money for our Overseas War Memorial, which is to take the form of an Empire Building—one object of which will be to ensure that no British man or woman from overseas will ever again feel lonely in the Mother City, by providing a suitable home for the Headquarters organisation of the Over-Seas Club and Patriotic League—an Imperial rendezvous, where every Overseas Briton will be at home.

The organisation of the social side of the Club is chiefly in the hands of "The Wayfarers," an elastic body of Members in London who are ready to act as hosts and hostesses when required. Lectures on topical or Imperial subjects are given monthly, and musical afternoons and other social affairs are arranged from time to time. Apart from the interest of these gatherings, they afford an excellent opportunity for Members to get to know each other.

HARBUTT'S

PLASTICINE

MADE IN TEN COLOURS.

The unrivalled modelling material with 20 years' solid reputation behind it. Always plastic and ready for use. For Artists, Sculptors and Designers, and put up in a great variety of *Home* Modelling Outfits for Children's use.
1/6, 2/3, 3/9, 6/-, 7/6, postage extra.

HARBUTT'S

PLAY-WAX

IT SETS HARD.

A clean, brilliant, modelling material, made in 28 colours. In its normal condition it is hard, and it is necessary to hold it in the warm hand for a few moments till it becomes sufficiently plastic to model with. In 1 lbs. and Home Modelling Outfits.
1/6, 3/-, 1 lbs. **2/6,** postage extra.

HARBUTT'S

NOV-LART

THE ART OF STENCIL ART.

This wonderfully interesting pastime enables one to make pictures worth framing without a knowledge of either drawing or painting.
1/9, 3/6, 7/6, postage extra.

Prompt and courteous attention to all enquirers.

HARBUTT'S PLASTICINE Ltd.,
17, Bathampton, BATH, England.

LONDON SHOW ROOMS : Vulcan House, 56, Ludgate Hill, E.C. 4.

Get Comfort in your Day and Night Wear

One must experience the luxury of wearing "Viyella" to realise what comfort really means. Imagine a flannel rich in appearance, that does not shrink, that won't irritate the tenderest skin in any climate; that is fine in weave, porous and protective, yet so durable that it withstands the crude native "dhoby" method of washing in the oddest corners of the world, and you have the reason why no substitute is good enough for the man who knows.

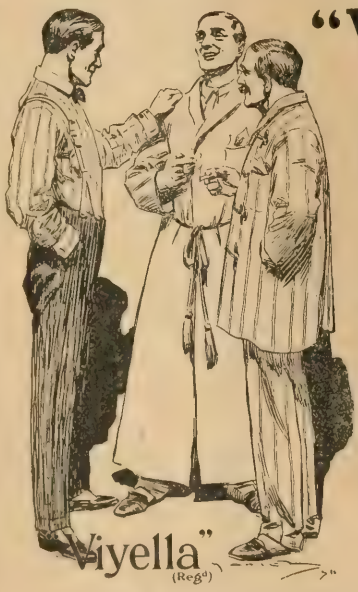

"Viyella"

(*Regd.*)

Shirts and Pyjamas

A wide range of suitable stripes, plain cream, and dainty shades available to suit all tastes; and in light, medium and heavy weights to suit all climates and seasons. Insist on seeing the genuine material with the label on the selvedge, or the tab inside the garment.

Your Outfitter stocks them or will make to measure.

If any difficulty in obtaining please write for address of nearest retailer to
WM. HOLLINS & Co., Ltd. (Suppliers to Trade only)
Newgate Street, London, E.C., England.

DAY & NIGHT WEAR

(Regd. Trade Mark.)

THE LONDON CLUB ROOMS.

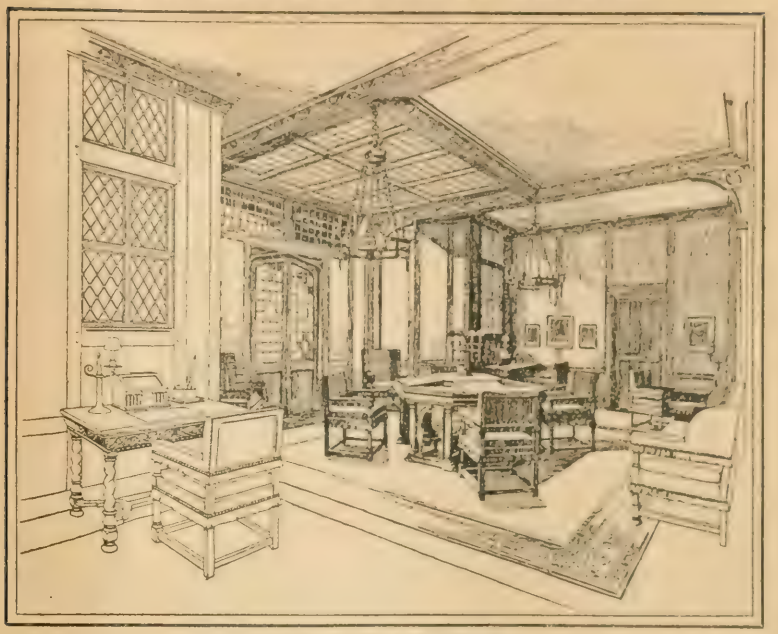

THE WRITING ROOM.

THE LADIES' SITTING ROOM.

ONE END OF THE LOUNGE.

ROBERTS' PATENT BALING PRESS

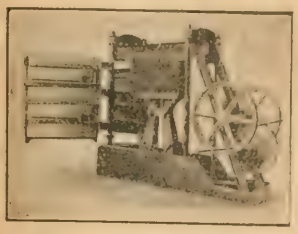

SAVES { LABOUR TIME MONEY.

Can be Worked by any available Power.

• • • • •

WILL BALE

Hemp, Cotton, Jute, Wool, Hides, Hay, Esparto, Coir, Skins, Tobacco, etc., etc.

• • • • •

ALL SIZES MADE.

These Presses will pay for themselves by the money saved.

• • • • •

ROBERTS' PATENT BUCKLES.

The Last Word in Buckles.

No Weakening of Hoops by Punching Holes.

AGENCIES REQUIRED.

I would like to correspond with reliable firms who require representation in this country.

H. I. ROBERTS,

42/6, Castle St., Liverpool.

The "Pioneer" Oilskin for Horsemen 59/6

Hat 7/-
Belt 3/6
Detachable wool fleece lining, 42/- extra.

Rain-proof a Week on End

This "Pioneer" Oilskin is built for Horse-back Wear under the worst conditions. It is made to give protection everywhere — shoulders, arms, knees, wrists, and neck, in solid rain for a week.

Fitted with triple overlap blizzard-proof front; full 120 ins. wide skirt; inner extending saddle flap 30 ins. deep, which, when walking, is hidden by the buttoned vent; knee straps, wind-cuffs, and two roomy pockets. Stocked in Khaki, about 4 lbs. weight. Postage and Insurance paid to your door for . . . 59/6

BEACON OILSKINS

Never Go Sticky or Leak.

The Beacon Label guarantees that you get your money back if the Coat goes sticky, leaks, or fails.

TO OVERSEAS BUYERS.

Beacon Oilskins for Overseas Wear are specially seasoned before despatch. Haydon Coats and Sou'westers and Pioneer Coats and Hats can be ordered now, provided height and chest measurements and Hat size are sent. State colour needed and enclose remittance. We pay postage and insurance. Buying this way is much quicker than waiting for the Catalogue. It involves no risk, for you can have your money back straightaway if any Beacon purchase does not satisfy you fully.

ILLUSTRATED LIST POST FREE.

Send a p.c. for this Art Booklet of "Weather Comfort," describing the whole range of Beacon Weather Wear for Men, Women, and Children.

J. BARBOUR & SONS, Ltd.,

132, Beacon Bldgs., So. Shields, England.

This is the 'Haydon' Coat

For Driving, Yachting, Shooting, Fishing, Motoring, etc., there is no Coat to equal it. Over 50,000 Outdoor Men the World over endorse our view. In black double Oilskin, 46/-; Khaki and Colours, 51/6. Sou'westers to match, 6/- and 7/- respectively.

THE OVER-SEAS CLUB BADGE

Owing to the continually increasing cost of labour and materials we have been obliged to make a slight increase in the cost of the Club Badge.

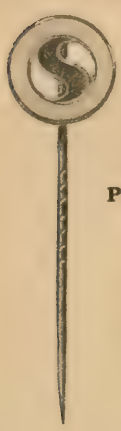

Pin

Pendant

Brooch

Safety-Pin Brooch

Button

	£	s.	d.
Metal—Pendant, Brooch, Button or Pin...	0	1	6
Sterling Silver (British Government Hall Marked)			
Pendant, Brooch, Button or Pin	0	4	0
Safety-Pin Brooch	0	5	6
9-carat Gold (British Government Hall Marked)			
Pendant, Brooch or Pin	1	1	0
Button, with solid gold shank and base	1	1	0
Safety-Pin Brooch, with solid gold pin and catch	1	1	0
18-carat Gold (British Government Hall Marked)			
Pendant, Brooch or Pin	1	5	0
Button, with solid gold shank and pin	1	10	0
Safety-Pin Brooch, with solid gold pin and catch	1	15	0

Above will be found illustrations of the official Over-Seas Club and Patriotic League Badge, supplied only by the Central Council in London, in the form of a Pin, Pendant, Brooch, Safety-Pin Brooch and Button.

Doubtless many of our Members will prefer to purchase the Club's Emblem in a more lasting form than in the ordinary metal badge supplied at one shilling and sixpence.

The Badge is enamelled in two colours, red and white, forming the letters "O.S."

An illustration of the original Badge of the Patriotic League of Britons Overseas is also included for the use of those Members who, living under a foreign flag, are anxious to wear the Union Jack without ostentation. This Badge can be obtained in Brooch, Pendant or Button from **1/6.**

Pendants and Brooches are also supplied in 9-ct. gold at **£1 10s.**, and in 18-ct. gold, price **£2.**

Members are particularly requested to wear the Badge on all occasions.

The O.S. Badge is the best known patriotic emblem in the British Empire. It is to be seen hanging from the watch-chain of the Governor-General and the railway guard, and in the coat of the business man and the miner. Many hundreds of friendships have been formed by means of this emblem during the past few years.

All remittances must be crossed "Coutts and Co.," and should be forwarded to Hon. Organiser, The Over-Seas Club, General Buildings, Aldwych, London, W.C. 2.

OVERSEAS

A LINK OF EMPIRE.

EVERY Member of the Over-Seas Club and Patriotic League should read "Overseas," our official journal, which is published monthly.

"Overseas" is illustrated with photographs of unique interest from every part of the world. Its Editorial scope comprises Club news and information; a well-written many-sided letter from the Old Country; trade openings and commercial information from every quarter of the globe ("Overseas" is the official journal of the Overseas Trade Bureau, which exists to promote British Empire trade); literary notes; pages devoted to women's interests; vivid illustrated accounts of life overseas; a Correspondence Club; an Overseas Employment Bureau; articles by leading men on all the chief problems of the day, and a coloured frontispiece illustrating some beautiful Old Country scene each month.

The magazine is a collective enterprise, and the help of each Member is needed to make "Overseas" the best and greatest magazine in the whole British Empire.

BINDING CASES.

Special "Overseas" binding cases to contain six copies have now been designed. The covers are of stout durable quality and are covered in art linen of a dark red tone. The cost of a binding case is 2/6 post free to any address. Orders, which will be dealt with in strict rotation, should be sent to The Hon. Organiser, General Buildings, Aldwych, London, W.C. 2.

ROLLS ROYCE

The First Direct Atlantic Flight.

VICKERS

(VIMY)

ROLLS

Telegram:

To ROLLS-ROYCE, DERBY.

Congratulations on performance of the two "Eagle" Rolls-Royce engines, which propelled the Vickers "Vimy" safely across the Atlantic. ALCOCK & BROWN.

A Triumph for British Engineering

ROLLS-ROYCE Ltd.

14 & 15, Conduit Street, LONDON, W. 1.

Telegrams . . . . . "Rolhead, Reg., London."
Telephone: . . . . . Gerrard 1654, 1655, 1656

SOME ACHIEVEMENTS OF THE OVER-SEAS CLUB AND PATRIOTIC LEAGUE

DURING the War the Over-Seas Club and Patriotic League collected and distributed nearly a million pounds. With this money the British Government was furnished with a flotilla of 175 Aeroplanes and Seaplanes; nearly 400,000,000 cigarettes and nearly 5,000,000 packets of tobacco were distributed to the men on active service; a Royal Air Force Convalescent Hospital was equipped and financed on the Surrey Hills; German propaganda was counteracted by the free distribution of some two million pamphlets presenting the Allied Cause; large sums were contributed to the Red Cross; and almost every deserving patriotic fund in existence substantially aided.

THE CLUB ROOMS in the heart of London were thrown open to Members of Overseas Contingents who happened to be in London, to members of the American Army and Navy, and to Officers of the Mercantile Marine.

"OVERSEAS," the Society's monthly journal, now published for over three years, has been greatly improved, and forms the chief link between Members all over the world.

THE OVERSEAS WAR MEMORIAL has been inaugurated and already some £16,000 subscribed. It is to be a tribute to the men from overseas who have given their lives for the Empire, and it is hoped to raise sufficient money to be able to erect an Overseas Building in the heart of London dedicated to the highest Imperial Service, and which will prove a "home from home" to all British men and women when visiting this country.

THE OVERSEAS TRADE BUREAU has been established to promote British Empire Trade, and has proved of the greatest assistance to Members.

AN OVERSEAS EMPLOYMENT BUREAU has been organised, which, while primarily for the use of discharged soldiers and sailors, is freely at the disposal of all our Members. A section of "Overseas" is devoted each month to putting prospective employers and employees in touch with one another.

THE BABIES OF THE EMPIRE SOCIETY has been formed under the auspices of the Over-Seas Club. Under the direction of Dr. Truby King, of New Zealand, a Training Centre for nurses and a baby crêche have been opened and much good propaganda work effectively carried out. In Dr. King's absence, St. Thomas' Hospital has undertaken to be responsible for the work of the Society.

THE LEAGUE OF THE EMPIRE, founded in 1901, whose work is primarily of educational value, as it provides the best text-books for schools, and disseminates Imperial knowledge, has joined forces with the Over-Seas Club and Patriotic League. Thus the educational side of the Society has been strengthened.

THE OVERSEAS WAR SAVINGS ASSOCIATION has been formed to enable residents overseas to purchase War Savings Certificates.

One thousand Honorary Correspondence Secretaries have been appointed throughout the world, who are always ready to act as a friend on the spot to Members.

AN OVERSEAS MAP AND GUIDE to London has been printed, and nearly 200,000 copies circulated among members of the Overseas contingents visiting the capital.

The Over-Seas Club attempts in general to create and foster an intelligent interest in the welfare and development of the British Empire, by placing before the individual a clear idea of the duties, responsibilities, and privileges of the *Civis Britannicus*.

The 166,000 British subjects overseas, men and women, who have enrolled themselves as Members, have done so with a motive—not simply for the sake of joining a rapidly-growing movement, however laudable its aims, but because by so doing they have been able to testify their belief in the world-purpose of the British Empire. Theirs is that inner conviction which is so hard to put into words—an innate faith in this new union of free and self-governing peoples "that is so mysterious as to have n it something of the divine."

THE CREED OF AN IMPERIALIST

I believe in our glorious Empire of Free Peoples,
In the sacredness of our mission,
In the unselfishness of our aims,
In the ultimate triumph of our cause.
I believe in our great past
And in a greater future,
In the emptiness of riches
And the dignity of labour.
I believe in right thinking and pure living
And in the inspirational power of woman.
I believe in national re-birth,
In a new Empire and a new world.
I believe in the need for humbleness,
In the vision of the mountain tops.
I believe in God's guidance in the days ahead.

I believe.

THE O.S. FLAG

The Over-Seas Club and Patriotic League Flag is made of the very best extra stout English bunting "quality AAI," of superior all-wool quality, and of first-class workmanship. The Club flags are manufactured in London by British labour throughout. All flags are supplied complete with stout canvas heading, and those of three yards and over are fitted with line and toggle for hoisting on flag-staff. The standard size, which will be found to suit ordinary requirements, is 3 yds. by 1½ yds.

The Over-Seas Club and Patriotic League Flag can only be supplied to genuine Members. The weight of each flag packed ready for despatch is given, so that cost of postage can be added.

Pattern dyed.

1 yd. by 1½ ft.	9/6 ...	10 ozs.
2 yds. by 1 yd.	28/- ...	1 lb.

Sewn, and designs inserted by hand.

3 yds. by 1½ yds. (The Over-Seas Club Standard size)	56/6 ...	2¾ lbs.
4 yds. by 2 yds.	92/6 ...	4 lbs.
5 yds. by 2½ yds.	120/- ...	6 lbs.

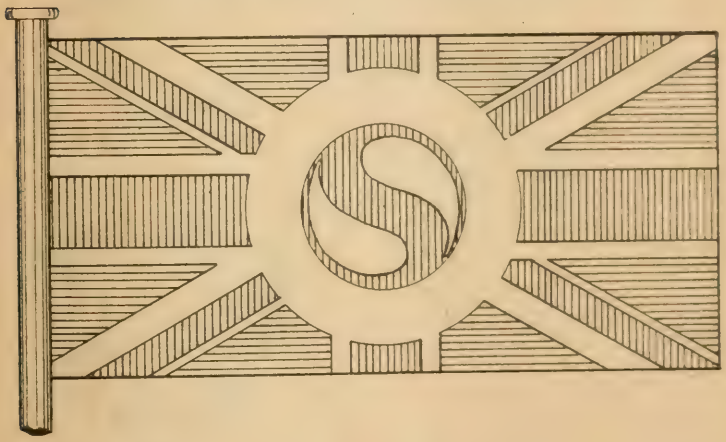

Miniature Silk.

For the benefit of Members who may require miniature Club flags for house or table decoration, or for use at public gatherings, we have arranged for the flag to be specially manufactured in English silk, size 6 inches by 3 inches. The price of these flags is 1/6 each, postage paid to any address.

So as to prevent unauthorised use, every flag supplied to a Member of the Over-Seas Club and Patriotic League will be accompanied by a permit authorising the purchaser to fly it.

We hope that every Member of the Over-Seas Club and Patriotic League will fly the Over-Seas Club Flag on all national festivals and holidays. Orders are executed in strict rotation.

ZENITH

THE NAME

of a Motor Cycle which for upwards of 15 years has been held high in the esteem of riders in all parts of the world where Motor Cycles are used; pre-eminent in every class of trial or test.

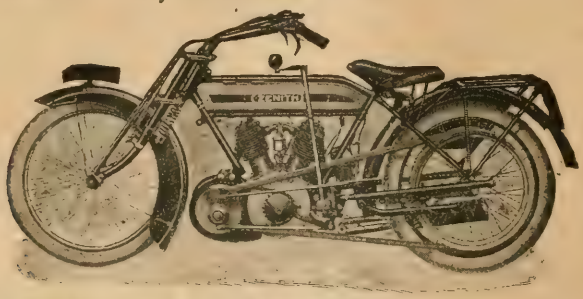

THE MACHINE

—a "Clutch" Model, with Kick Starter, Positive Locking Clutch, longest belt drive, and the famous GRADUA GEAR, which gives the correct gear ratio for every gradient and every road.

THE MARK

—the rear Number Plate, distinctive in form, which is what your rivals see when you're on the ZENITH.

THE ADDRESS

to write to for details of Current Models:—

ZENITH MOTORS, LTD.,
HAMPTON COURT :: ENGLAND.
Cables: Zenith, East Molesey.
Code: 5th Edn. A.B.C.

A LIST OF MEMBERS of the OVER-SEAS CLUB AND PATRIOTIC LEAGUE

MEMBERS OF THE OVER-SEAS CLUB AND PATRIOTIC LEAGUE AT PRESENT IN THE BRITISH ISLES.

* *Signifies Life Member.*
H.C.S. *Signifies Honorary Corresponding Secretary.*
Branch Secretary. *Signifies Hon. Secretary of Local Branch.*
U.S.A. Section *signifies those of British birth in the United States who have joined the U.S.A. Section for those who have taken out American naturalisation papers.*

GREAT BRITAIN.

LONDON.

ABRAHAM, S. D., 52, St. Mary Axe, E.C.
ACHAM, Mrs. E. B., 11, Clifton Hill, St. John's Wood, N.W.
ADAMS, Miss M. E., 4, Coverdale Road, N.W. 2.
AGNEW, J. A., 1, London Wall Buildings, London Wall, E.C.
AITCHISON, R. P., 279, Rotherhithe Street, Rotherhithe, S.E. 16.
AITKEN, W. F., 24, Elm Park Road, Chelsea, S.W. 3.
*ALDENHAM, Lord, 37, Portland Place, W. 1.
ALDERSON, Captain J. T., 20, Elmhurst Road, Forest Gate, London, E.
ALDHAM, R., S.S. *Nankin*, c/o P. & O. Co., 32, Lime Street, E.C.
*ALLAN, Dr. K. B. (Captain), 12, Gainsborough Gardens, Hampstead, N.W.
ALLEN, Mrs. O., 35, St. George's Square, S.W. 1.
ALLEN, W. J., c/o Junior Army and Navy Stores, 15, Regent Street, S.W. 1.
ALLISON, H. A., 23, Gainsborough Road, Finchley, N.
ALLOM, J. N., c/o J. G. Elliott, Queensland Office, 409 and 410, Strand, W.C
ALWGARTH, GEO., Over-Seas Club, Aldwych, W.C. 2.
ALWYN, M. P., 143, Portsdown Road, Maida Vale, W. 9.
AMODES, V. A., c/o Over-Seas Club, General Buildings, Aldwych, W.C. 2.
AMOS, C. R., 40, Holbeach Road, Catford, S.E.
ANDERSON, A. J., 49, Elm Grove Road, Barnes, S.W.

ANDRESON, CYRIL, No. 27, The Grove, Hammersmith, W.
ANDERSON, Rev. H., 19, Furnival Street, Holborn, E.C. 4.
ANDERSON, T., The Fleetway House, Farringdon Street, E.C. 4.
ANDOE, A. C., c/o Over-Seas Club, General Buildings, Aldwych, W.C. 2.
ANDREW, JOHN, 9, Chudleigh Road, Lewisham, S.E.
ANDREWS, F. E., c/o Over-Seas Club, Aldwych, W.C.
ANDREWS, H., c/o Over-Seas Club, General Buildings, Aldwych, W.C. 2.
ANNAND, Major T., 32, Boileau Road, Ealing, W. 5.
*ARMITSTEAD, H. A., Hudson Bay Co 34, Bishopsgate Street, E.C
ARMSTRONG, Miss E., 44, Canonbury Park South, N.
ARNELL, A. H. C., Mornington Lodge, Bridge Lane, Golders Green, N.W.
ARNOLD, Miss R. G., c/o Over-Seas Club, General Buildings, Aldwych, W.C. 2.
ARTHUR, Lieutenant N. A., c/o Bank of New South Wales, London, E.C.
ARUNDEL, E. A., c/o Agent-General, West Australia, Savoy House, Strand.
ASHFOLD, G. H., 225, Shakespeare Crescent, Manor Park, E.
ASHMEAD, H., 87, Victoria Street, Westminster, S.W.
ASHWELL, Miss L., 55, Springfield Road, St. John's Wood, N.W.
ASPINALL, Mrs. A., 15, Seething Lane, E.C.

LONDON—*continued.*

ASPINALL, A. E. (C.M.G., B.A.), 15, Seething Lane, E.C. 3.
ASTON, HUBERT, c/o Over-Seas Club, General Buildings, Aldwych, W.C. 2.
ATTERBURY, Mrs. S. M. W., 32, Comeragh Road, West Kensington, W. 14.
ATTWOOD, Mrs. E. F., 21, Northumberland Avenue, Bayswater, W. 2.
AVIET, M. F., 36, Fairfax Road, Hampstead, N.W. 6.
AYLING, A. W., 7, Stodart Road, Anerley, S.E. 20.
BAGGE, HENRY, 56, Barons' Court Road, West Kensington, W. 14.
BAGNALL, Miss V., 35, Tivoli Road, Crouch End, N.
BAILEY, A. J., 91, Canton Street, Poplar, E.
*BAKER, A., 43, Lancaster Road, Stroud Green, N. 4.
BAKER, Miss DOROTHY, 23, Alba Gardens, Golders Green, N.W. 4.
BAKER, HUGH, 122, Barons Court Road, West Kensington.
*BALL, D. S., Alvoca, Victoria Road, Mill Hill, N.W. 7.
BARETTE, WALTER DE GRUCHY, c/o Ford, Rhodes and Davies, Fredericks Place, Old Jewry, E.C.
BARKER, Captain P. O., Badminton Club, Piccadilly, W.
BARNES, Miss M., 55, Bryanston Street, W. 1.
BARNETT, J., c/o Over-Seas Club, Aldwych, W.C.
BARTLETT, J. R. Q., 26–27, Bush Lane, Cannon Street, E.C.
BATHURST, Captain C. R., c/o Grindlay & Co., 54, Parliament Street, S.W. 1.
BAVIN, Major CYRIL, 25, Montague Street, W.C. 1.
BAXTER, Miss M., 7F, Grove End House, St. John's Wood, N.W.
BEADON, Miss M. L., 40, Courtfield Gardens, S.W.
BEAN, A. J., 80, Limbercroft Lane, Plumstead, S.E. 18.
BEATON, A., H.M.T. *Benalla*, c/o P.O. Coy., 32, Lime Street, London, E.C.
BECK, G. H., 22, Ryder Street, St. James, S.W.
BECKLEY, R. G., c/o Over-Seas Club, Aldwych, W.C.
BECKWITH, Mrs. M. W., 44, Madrid Road, Barnes, S.W.
BEDFORD, JAMES P., Lake View, The Vale, Hampstead, N.W. 3.
BEGG, Miss J. E., 10, Hammersmith Terrace, Hammersmith, W. 6.
*BEIT, O., 49, Belgrave Square, S.W. 1.
*BENABU, S. D., "Benabu House," 163, Fenchurch Street, E.C.
*BENN, E. A., 7, Tokenhouse Yard, London, E.C.
BENNETT, A. J., 18, Cottesmore Gardens, W. 8.
BENNETT, Mrs. E. C., 17, Leaside Mansions, Fortisgreen Road, Muswell Hill, N.
BENNING, T., 79, Charlwood Street, Victoria, S.W. 1.
BERGER, J. A., 3, Darling's Road, Brondesbury, N.W.
*BERRILL, W. J., c/o Gordon and Gotch, Ltd., 15, St. Bride Street, E.C.
BERRY, H., 14, Aberdeen Court, Highbury, N. 5.
BEVAN, A. G. M., 3, Stockfield Road, Streatham Hill, S. W. 2.
BEVAN, F. H., The Transport Dept., Ministry of Shipping, St. John's Park, S.W. 1.
BEWSHER, J. P. H., Rydal Lodge, 61, The Avenue, Kew Gardens, W.
BICKFORD, Miss S. A., 22, Langham Street, Portland Place, W. 1.
BICKHAM, H., Archery Road Hostel, Eltham, S.E. 9.
BIDWELL, Miss P. A., Kengar Hotel, Kensington Gardens Square, W. 2.
BIGLAND, ALFRED (M.P.), 58, Jermyn Street, St. James's, S.W.
BILLINGS, F. E., 2, Larnach Road, Hammersmith, W.
BINDLEY, Miss R., 4, St. Stephen's Mansions, Bayswater, W.
*BIRCH, Sir E., K.C.M.G., 69, Courtfield Gardens, S.W.
BIRRELL, Mrs. A., "Wahringer," Muswell Hill, N. 10.
BIRT, Mrs. J., 55, Acacia Road, St. John's Wood, N.W. 8.
BISHOP, F. LEONARD, "Reewa," Clarence Road, Clapham Park, S.W. 4.
BLACK, R. A., Yuill, Ltd., 120, Fenchurch Street, E.C.
BLAIR, Miss E. M., c/o Over-Seas Club, General Buildings, Aldwych, W.C.
BLAKE, Lieutenant G. P., c/o Agent-General for N.S.W., Sydney House, Cockspur Street, S.W.
*BLAKE, H. G., 22, Warwick Square, S.W. 1.
BLANC, Miss M. H., c/o Mrs. Purry, 68, Lancaster Road, Stroud Green, N. 4.
BLAND, WILFRID, 136, Kyverdale Road, Stamford Hill, N. 16.
*BLANDY, Mrs. M., c/o Messrs. Blandy Bros., 16, Mark Lane, E.C.
BOCK, JOHN, c/o Over-Seas Club, General Buildings, Aldwych, W.C.
BOND, Miss K. A. R., 401, Kingston Road, Merton Park, S.W. 19.
BOON, GERALD INGLIS, 30, Collingham Place, S. Kensington, S.W. 5.
BOOTH, F., Captain, 36, Wood Vale, Forest Hill, S.E. 23.
BOOTH, J. B., 3, Cotleigh Road, West Hampstead, N.W.
BOOTHBY, B. T. B., c/o Messrs. Grindlay & Co., 54, Parliament Street, S.W.
BORRODAILE, H., 52, Gracechurch Street, E.C. 3.
BOWER, Captain A. (Snr.), 24, Victoria Street, S.W.
BOWER, A. DE C. (Jnr.), 31, Mysore Road, Clapham Common, S.W. 11.
BOWLES, H., 4, Disraeli Road, Putney, S.W.

LONDON —*continued.*

Bown, Miss M., 10, Elm Park Mansions, Park Walk, Chelsea, S.W.

*Boyce, E. T., c/o Captain Spencer, 2, Whitehall Court, S.W.

Boyd, F. M. C., 117, Brecknock Road, N. 19.

Boyd, Rev. T. Hunter, 54, Balcombe Street, Dorset Square, N.W. 1.

Boyle, P. G., c/o Mr. Dalton, 5, Heath Close, Hampstead Way, Golders Green, N.W.

Branwhite, Miss E. M., 9, Park Road, Wandsworth Common, S.W.

Brent, A., 17, Amhurst Avenue, Ealing, W.

Briggs, Captain C. R. (R.A.F.), A.I.D., Clement's Inn, W.C.

Briggs, Miss E. M., No. 1 Stores Depot, R.A.F., Kidbrook, S.E. 3.

Brigham, Dr., 5, Thorpewood Avenue, Sydenham Hill Road, S.E. 26.

Brigham, Mrs. M., 5, Thorpewood Avenue, Sydenham Hill Road, S.E. 26.

Brittain, Sir H. (K.B.E., M.P.), Carlton Club, Pall Mall, S.W.

Broadhead, E. G., 42, Antrim Mansions, Hampstead, N.W. 3.

Brommies, Joseph R., 20, St. Paul's Churchyard, E.C. 4.

Brook, Miss K. M. R., 21, Alma Square, St. John's Wood, N.W.

Brooke, Miss M. L., 156, Earl's Court Road, S.W. 5.

*Brookes, W., M.P., 8, Hamilton Place, Park Lane, W. 1.

*Brooks, Major L. A. W., 26, Napier Court, Hurlingham, S.W.

Brough, W., 4, Temple Gardens, Golders Green, N.W.

Brown, C. S., "Blenheim," Court Lane, Dulwich, S.E.

Brown, Lieutenant-Col. Sir G. McL. (K.B.E.), Canadian Pacific Railway Company, 62-65, Charing Cross Road, S.W.

Brown, Mrs. N. E. Kemp, 19B, Upper Addison Gardens, Kensington, W. 14.

Brown, Stephen, 25-27, Chiswell Street, E.C.

Brown, William, 11, Elderslie Road, Eltham, S.E. 9.

Brownfoot, A. A., 23, Gainsborough Road, N. 12.

Brumfield, F. G., 117, Lewisham High Road, New Cross, S.E. 14.

*Bryan, Lieut.-Colonel C. G., 3, Gloucester Square, W. 2.

Buchan, Captain F. S. E., 32, Alfred Place, W.C. 1.

Buckland, Youngson-, Mrs. C., 89, Crooted Road, West Dulwich, S.E.

Bucklow, W., 9, Crescent Mansions, Elgin Crescent, Notting Hill Gate, W. 11.

Bull, Arthur S., 5, Northumberland Avenue, W.C. 2.

*Bull, Mrs. M., 9, Chelsea Gardens, S.W. 1.

***Bull, W. P., K.C., 38, Kingsway, W.C.**

Bullard, Mrs. B., Ladies' Army and Navy Club, Burlington Gardens, W. 1.

Bullivant, F. A., 72, Mark Lane, E.C. 3.

Bunyard, A. B., 4, Park Crescent, Church End, Finchley, N.

Burke, Mrs. H. L., 2, Verulam Buildings, Gray's Inn, W.C.

Burke, J., M.A., 2, Verulam Buildings, Gray's Inn, W.C.

Burnell, J. A., 53, Leinster Square, Bayswater, W. 2.

Burns, Robert, S.M.A.L., Room 129, York House, Kingsway, W.C.

Burrell, B., Eskdale Lodge, Vanbrugh Park Road West, Blackheath.

Bursle, Miss L., 20, The Circus, Greenwich, S.E.

*Butcher, Miss F., L.M.S.S.A., M.D., 10, Finchley Road, St. John's Wood, N.W.

Butler, Captain C. H., 2, Nightingale Mansions, Nightingale Lane, Clapham Common, S.W.

Buxton, Mrs. Mabel, 4, Irving Mansions, Queen's Club Gardens, West Kensington.

Byers, Miss M. A., 65, Alexander Road, Wimbledon, S.W. 19.

Caddick, D. W., Bloomsbury House Club, Cartwright Gardens, W.C. 1.

Caine, G. W., c/o The National Provincial Bank of England, College Crescent, South Hampstead, N.W.

Caird, Sir Andrew (K.B.E.), 69, Albert Hall Mansions, S. Kensington, S.W. 7.

Calloway, C., 27, St. Paul's Road, Kennington, S.E.

Cameron, Miss A., c/o Over-Seas Club, General Buildings, Aldwych, W.C. 2.

Campbell, H., 29, Elmwood Road, Chiswick.

Campbell, Miss Lena, 23, Powis Terrace, Bayswater, W. 1.

*Campion, Miss K. H., c/o Messrs. Cook & Son, Ludgate Circus, E.C.

Carson, Mrs. J., c/o Bank of Montreal, 9, Waterloo Place, S.W.

Carter, L., Red Lion Buildings, Gilspur Street, E.C. 1.

Carter, W. W., The National Bank of New Zealand, 17, Moorgate Street, E.C. 2.

Cartlidge, John, 125, Halemoon Lane, Herne Hill, S.W.

*Cashmore, M., 38, Harrington Gardens, S.W. 7.

Cashmore, Miss R., 38, Harrington Gardens, S.W. 7.

Catling, F., 8, Wine Office Court, Fleet Street, E.C.

Cavendish, M. E., 52c, Fulham Park Gardens, S.W. 6.

Challen, Mrs. Simon, 9, Fitzjames Avenue, West Kensington, W. 14.

Chandler, Mrs. A., 98, Sisternell Road, Balham, S.W. 12.

Chalyan, Miss E., c/o Miss Kirkbiby, 74, Barkston Gardens, S.W.

Chapman, Rev. H. E., Savoy Chantry, 7, Savoy Hill, W.C. 2.

LONDON—*continued.*

*Wilson-Charge, J. A., D.S.O., 3, Carmal Gardens, Putney, S.W.
*Chatwin, J., 253, Gray's Inn Road, W.C.
Child, A. J., Eccentric Club, Ryder Street, St. James's, S.W. 1.
Chittenden, C. C., 93, East Dulwich Grove, S.E.
Christengen, De H. Clayre, O.T.J., c/o Over-Seas Club, General Buildings, W.C. 2.
Chubb, Miss M. E., 31, Cumberland Park, Acton, W. 3.
Chuckerbutty, A. W. G., 34, Hurlingham Court, Fulham, S.W. 6.
Clancy, A. M., 60, Fairlight Road, Tooting, S.W.
Clark, Mrs. B. L., 9, Delacourt Road, Blackheath, S.E. 3.
Clark, John Spencer, 96, Vassall Road, S.W. 9.
Clarke, B., The Second House, Dulwich Village, London, S.E.
Clarke, Miss E., 32, Burton Road, Brondesbury, London.
*Clarke, Sir E. M., 2, St. Helen's Place, E.C.
Cleburne, Mrs. A. K., 34, Torrington Square, London, W.C. 1.
Cleland, Mrs. L. A. D., Maisonette, Henton Road, Uxbridge, W.
*Cleminson, H. M., 24–28, St. Mary Axe, E.C.
*Clennell, W. J., 25, Clifton Road, Crouch End, N. 8.
Cleverley, W. G., 58, Dunedin Road, Leyton, N. 8.
Clifford, Lord W., 21, Hanger Lane, Ealing.
*Clively, E., 49, Carlton Hill, St. John's Wood, N.W. 8.
Cobb, Mrs., 40, Cathcart Road, S.W. 10.
Cobb, Rev. Dr. W. F., 40, Cathcart Road, South Kensington, S.W. 10.
Cohn, R. Hay, c/o Over-Seas Club, General Buildings, Aldwych.
Coke, Arthur J., 79a, Elizabeth Street, Eaton Square, S.W.
Cole, Leslie C., 39, West End Mansions, 309, West End Lane, W. Hampstead.
Coleman, A. C., c/o Bank of Australia, 11, Leadenhall Street, E.C.
Coles, J. S., 33, Linthorpe Road, Stamford Hill, N. 16.
Collett, Miss B., 35, St. George's Square, S.W. 1.
Collett, F. G., *Daily Mail* (Overseas Edition), Carmelite House, E.C. 4.
*Collie, Mrs. B., 8, Gresley Road, Hornsey Lane, N.
Collin, J. C., c/o E. H. Brown, Dawson Bros., 21, Gt. St. Helen's, E.C.
Collings, Mrs. V., The Firs, Byron Hill, Harrow-on-the-Hill.
Collingwood, Mrs. J., Leinster Court Hotel, Leinster Gardens, S.W.
Collins, A. Burnett, 54, Richmond Road, South Tottenham, N. 15.
Collins, F. H., 159, Elmhurst Mansions, Clapham, S.W.
Collins, R. M. (C.M.G.), 49, Oakley Street, Chelsea, S.W.
Collins, Mrs. W. K., 32, Buxton Street, Mile End, New Town, E. 1.
Conder, E. R., 4, East India Avenue, E.C.
Conder, Miss F., 35, Lauderdale Mansions, W.
Connolly, Hon. J. D., Western Australian Government Offices, Savoy House, Strand, W.C.
*Conrad, D. J., Royal Mail Steam Packet Co., 18, Moorgate Street, E.C.
Conyers, E. A., A.I.F. Headquarters, Horseferry Road, Westminster, S.W.
Cook, Miss I. E., 7, Carmalt Gardens, Putney, S.W.
Cook, J., 36, Upper Bedford Place.
Cook, Thomas P., c/o T. P. Cook & Co., 57, Farringdon Street, E.C. 4.
*Cooke, H. W., 1, The Drive, Golders Green, W. 14.
Cooke, Miss M. L., c/o Mackay, Logan, Caldwell, Ltd., 73 & 74, Chiswell Street, E.C.
Cooper, F. T., 14, Trelawn Road, Leyton, E. 10.
Cooper, Miss A. F., 20, Westbourne Gardens, W.
Cooper, H. R., 66a, Holland Road, W. 14.
Corbett, A. R. W., Albany Chambers Regent Street, W. 1.
Corcos, M., c/o Mann and Cook, 7, St. Michael's Alley, Cornhill, E.C.
Cornell, L. H., 45, Jewin Street, E.C.
Corney, Mrs. E., Lyceum Club, 128, Piccadilly, W.
Corrigan, A. A., Flat "E," 24, Queen's Gate Terrace, Kensington, S.W.
Coryn, B., c/o Bank of Montreal, Threadneedle Street, E.C.
Cottier, Miss H. I., 11, Nicoll Road, Harlesden, N.W. 10.
Court, C. F., c/o Mappin and Webb, 158 Oxford Street, W.
Cowin, T. J., 6, Bedford Place, W.C. 1.
Cox, Miss W. A., 24, Warner Road, Priory Road, Hornsey, N. 8.
Craize, G. H., 22, Florence Road, Stroud Green, N. 4.
Craize, R. Bernard, 33, The Drive, Fulham Road, S.W. 6.
*Crawshaw, R., 96, Victoria Street, S.W. 1.
Creasy, A. W., 60, Sternhold Avenue, Streatham Hill, S.W. 2.
Cresswell, G. J., c/o Over-Seas Club, General Buildings, Aldwych.
Crocker, Mrs. G. M., 70, Kingstead Road, Catford.
Crocker, W. R., 70, Kingstead Road, Catford.
*Crommelin, Miss N. W., 55, Elgin Mansions, Elgin Avenue, Maida Vale, W.
Croneen, S., 455, Lordship Lane, Dulwich, S.E. 22.
Cross, Mrs. C. M., 68, Roselyn Hill, Hampstead, N.W. 3.

LONDON—*continued.*

CROWDER, B. N., 57, Whitworth Road, Plumstead, S.E. 18.
CUBITT, R. W., 10, Stockwell Park Walk, Brixton, S.W.
CUCKSON, C. R. W., c/o Lloyd's Bank, Ltd., 71, Lombard Street, E.C.
CUMMINS, Miss E. M., 48, Parliament Hill, Hampstead, N.W. 3.
CUMPSTON, Miss E. E., 52, Rotherwick Road, Golder's Green, N.W.
CUNNINGHAM, Mrs. S., 28, Russell Square, W.C. 1.
CUPPS, J. S., 8, Bloomsbury Place, W.C. 1.
*CUBLE, J. H., c/o United Workers, 175, Piccadilly, W.
CURRAN, Miss M. S. B., 55, Chancery Lane, W.C. 2.
CURREY, E. T., 73, Castleton Road, West Kensington, W. 14.
CUSDEN, F., 84, Grove Road, Denmark Hill, S.E. 5.
CUTTS, Miss M. A., Lancaster House, 36, Upper Bedford Place, W.C. 1.
DAGGE, Miss A. M., 23, Oxford Terrace, Hyde Park, W. 2.
DALE, Mrs. G., 29, Flanders Road, Bedford Park, W.
*DALE, Mrs. H., 28, Elm Park Gardens, S.W. 10.
DALES, F., 100, High Street, Battersea, S.W.
DANN, Miss M., 27, Ampthill Square, N.W. 1.
D'ARCY, W., 101, Elmhurst Mansions, Clapham, S.W. 4.
DAVIDSON, Miss B. R., c/o Bank of New Zealand, 1, Queen Victoria Street, E.C. 4.
DAVIES, A. O. C., 32, Alfred Place, Store Street, Tottenham Court Road, S.W.
DAVIES, GEORGE, c/o Over-Seas Club, General Buildings, Aldwych.
DAVIES, Mrs. J. REES-, 27, Pond Street, Hampstead, N.W. 3.
DAVIES, W., Carlyle Club, Piccadilly.
DAVIS, A., 17, Fowley Road, West Hampstead, N.W.
DAVIS, A. P., 11, Denbigh Road, Bayswater, W.
DAVIS, H. C., 136, Woodwarde Road, Dulwich, S.E. 22.
DAVSON, Sir E., K.B.E. 20, Ennismore Gardens, S.W.
DAWSON, G., Sudan United Mission, 16, New Bridge Street, E.C. 4.
DAWSON, HERBERT W., 257, Goldhawk Road, London, W. 12.
DEAN, GEORGE, 14, Evelyn Mansions, Queen's Club Gardens, W. 14.
DE CARTERET, Mrs. K., 17, Palliser Road, West Kensington, W. 14.
DE CRUZ, J. A., 3, Bedfordbury, nr. Chandos Street, W.C. 2.
DEE, Miss D., 108, Charing Cross Road, W.C.
D'EGVILLE, GEOFFREY, 22, Duke Street, St. James's, S.W. 1.
D'EGVILLE, HOWARD, O.B.E., Westminster Hall, Houses of Parliament, S.W. 1.
DENTON, E. K. W., 7, Lawn Road, Hampstead, N.W. 3.
DENNY, P. C. E., 22, Marlboro' Crescent, Bedford Park, N. W. 4.
DENNY, Mrs. L. M., 22, Marlboro' Crescent, Bedford Park, W.
DES VŒUX, Lady A., 18, Stafford Place, Buckingham Gate, S.W. 1.
DEW, A. C., c/o Messrs. Hepburn, Gale and Ross, Ltd., Grange Mills, Grange Road, Bermondsey, S.E.
DEWEY, C. H., The Redlands, Wimbledon, S.W.
DEWSNAP, Miss Q., 40, Sunderland Road, Forest Hill, S.E.
DICKINSON, Miss M. M. C., 30, Westcombe Park Road, Blackheath, S.E.
DICKSON, Mrs. H., 16, Langham Street, W.
DIGBY, Captain J. L., R.A.M.C., St. George's Hospital, Hyde Park Corner, S.W. 1.
DIXON, Mrs. Mary, St. Michael's Vicarage, Stockwell Park Road, S.W. 9.
DOBIE, R. D., Over-Seas Club, General Buildings, Aldwych, W.C. 2.
DOCKER, A., 9, Grays Inn Square, W.C.
DOCKRELL, W. R., 15, Park Mansions, Vauxhall Park, S.W. 8.
DODMAN, A. G., (D.S.C.), 6, Whitworth Road, Plumstead, S.E.
*DODWELL, G. B., 24, St. Mary Axe, E.C.
DOE, Miss K. G., 12, Devonport Street, Hyde Park, W. 2.
DOIDGE, F. W., The *Daily Express*, St. Bride's Street, E.C. 4.
DONALD, Miss MARY, 21, Dewhurst Road, Brook Green, W.
DOUBLEDAY, A. H., 52, Christchurch Road, Streatham Hill, S.W.
DOUDNEY, R. P., 92, Prince of Wales Mansions, Battersea Park, S.W.
DOUN, W. H., 155, Fenchurch Street, E.C. 3.
*DOVER, W. J., 31, Chester Road, Wanstead, E. 11.
DRAKE, E. MILLINGTON, 8, Lancaster Gate, W. 2.
DREW, Miss F. A., 77, Gloucester Terrace, Lancaster Gate, W. 2.
DREW, Miss FLORENCE E., 71, Gloster Terrace, Hyde Park, W. 2.
DRICKS, L. R., c/o Bank of New South Wales, Threadneedle Street, E.C.
D'RIX, EVELYN HARRY ST. GEORGE, c/o Anglo-South American Club, 1, Queen's Gate, S.W. 7.
*DRUMMOND, Lady, 18, Cowley Street, Westminster, S.W. 1.
D'SHEPHERD SCOTT, c/o Over-Seas Club, General Buildings, Aldwych, W.C. 2.
DUGMORE, J. B., 96, Bedford Road, East Finchley, N. 2.
DUNBAR, Miss L., 19, Mecklenburgh Square, W.C. 1.
*DUNLOP, A., 49, Fenchurch Street, E.C. 3.
DUNN, A. F., 21A, Parkholme Road, Dalston, E. 8.
DUNN, Mrs. C. M., 15, Downs Road, Clapton, N.E.

LONDON—*continued.*

DUNTON, Miss W. M., 18, Crockerton Road, Wandsworth Common, S.W. 17.
DURRANT, ALBERT, 75, Elsham Road, W. 14.
DYER, E. JEROME (O.B.E.), 20, Mount Park Road, Ealing, W.
DYKE, P. W., 118, Holborn, E.C. 1.
EADIE, JAMES, 11, Cyprus Avenue, Church End, Finchley, N. 3.
EAST, T. A., 22, Winchester Buildings, Tower Bridge Road, S.E. 1.
EDDS, S., 6, Larpent Avenue, Putney S.W. 15.
EDWARDS, Miss A. G., 135, Shooter's Hill Road, Blackheath, S.E. 3.
EDWARDS, G. G., 18, Lawrence Road, Upton Manor, Plaistow, E.
EDWARDS, Lieut.-General Sir J. B., K.C.B., 9, Wilbraham Place, S.W.
EDWARDS, Miss M. G., 20th Century Club, 29, Stanley Gardens, Notting Hill, W. 11.
EIRVIN, R., Ashbourne, Lowrie Park Gardens, Sydenham, S.E. 26.
ELDER, Mrs. L. V., 128, Piccadilly, W. 1.
ELEY, H. W., 56, Victoria Street, S.W. 1.
ELLIOTT, Miss L. E. (F.R.G.S.), 116, Victoria Street, S.W. 1.
ELLIOTT, M. P., 67, Queensborough Terrace, Hyde Park, W. 2.
ELLIS, J. A., 52, Fitz-George Avenue, Kensington, W. 14.
ELSON, Mrs. L. 5, Grove Road, Brixton, S.W. 9.
ELSWOOD, Miss A. M., 6, King's Avenue, Clapham Park, S.W.
ERICSSON, Miss K., 13, Cork Street, W. 1.
ERSKINE, Mrs. A., 69, Chester Square, S.W.
BULKELEY-EVANS, Mrs., 12, King's Bench Walk, Temple E.C. 4.
*BULKELEY-EVANS, W. A., 12, King's Bench Walk, Temple, E.C. 4.
EVANS, D. R., 68, Farringdon Street, E.C. 4
EVANS, Miss H. G., 30, Brodwick Road, Wandsworth Common, S.W. 18.
EVANS, W. J., Carmelite House, E.C.
EVANS, W. L., 287, Regent Street, W.
EVANS, W. R. DIGNY, St. Saviour's House, Bell Watergate, Woolwich, S.E. 15.
EVANS, W. T., c/o Over-Seas Club, General Buildings, Aldwych, W.C.
EVERIDGE, Mrs. KATHLEEN, 4, Audley House, Margaret Street, Cavendish Square, W.
EWER, H. C. BAKER, 2, Oakfield Road, Stroud Green, N. 14.
FAIRBROTHER, C., Vacuum Oil Co., Ltd., Caxton House, Westminster, W.
FAIRBROTHER, H., 7, Graham Avenue, Ealing, W.
FAIRWEATHER, H. E., Morley House, 26 & 28, Holborn Viaduct, E.C. 1.
*FAIRWEATHER, S. A., Palace Court Hotel, 12, Pembridge Square, W.
FARRELL, Miss G., 26, Denton Road, E. Twickenham
FARQUHARSON, Miss M., Royal Herbert Hospital, Woolwich, S.E. 18.
FARRAN, Miss IDA, 10, Bell Yard, Temple Bar, E.C. 4.
FARRIES, R. SPEARMAN, 8, Lawrence Pountney Hill, E.C. 4.
FAULKNER, A. W., 70, Palen Street, Streatham Hill, S.W.
FAWCETT, F., 3, Pleydell Court, Fleet Street, E.C.
FENTON, Miss S. C., 8, Adam Street, Adelphi, W.C.
FERGUSSON, NORMAN A., c/o J. Gray & Sons, 24, Rood Lane, Fenchurch Street, E.C.
FISHER, E. C., 27, Lawn Gardens, Kew Gardens, S.W.
FISHER, Hon. F. M. B., 23A, St. James's Street, S.W. 1.
FISHER, H. V. C., 9, Norbury Court Road, Norbury, S.W.
FISHER, I. M., Rostrevor, 1, Tremadoc Road, Clapham, S.W. 4.
FISHER, J., 65, Windsor Road, Leyton, E.
FISHER, J. C. (O.B.E.), 58, Victoria Street, S.W.
FISHER, Mrs. V., 49, College Road, Haverstock Hill, N.
FITZGERALD, Mrs. C. L., 150, Albert Palace Mansions, Battersea Park, S.W.
FITZMAURICE, Mrs. B., 36, Hereford House, Fulham Road, S.W.
FLEET, Mrs. E. E., c/o Chinese Mining Co., 22, Austin Friar, E.C.
FLEET, H. A., c/o Chinese Mining Co., 22, Austin Friar, E.C.
FLEMYNG, W. D., 58, Torrington Square W.C. 1.
FLETCHER, Mrs., 18, Leinster Square, Bayswater, W. 2.
FOAKER, Mrs. F. E., 12, Elm Place, Onslow Gardens, S.W.
FONTAINE, E., 2, Westwood Road, Barnes Common, S.W.
*FORBES, R. L., Blagdon, The Chine, Grange Park, Winchmore Hill, N.
FORBES, S. LESTOCK, Albany Chambers, Regent Street, London, W.
*FORSTER, The Hon. Mrs., 41, Hans Place, S.W.
*FOSTER, H. J., c/o F. W. Ashford, 64, Ambler Road, Finsbury Park, N.
FOUNTAIN, A. C., c/o H. J. Dixon, Esq., Broad Street House, E.C.
*FOWLER, T. B. D., Holborn Viaduct Hotel, E.C.
FOX, Mrs. CLARA, 22, Thicket Road, Anerley, S.E. 20.
FOX, CHESTER, 5, St. Stephen's Square, W. 2.
*FOX, F. D. (J.P., M.I.C.E.), 56, Moorgate Street, E.C. 2.
FOX, Hon. Mrs. WILSON, 20, Lowndes Square, S.W.
FRANCIS, J. A., 108, Fortess Road, N.W.
*FREEMAN, W. F., 70, Kennington Park Road, S.E.

LONDON—*continued.*

FREEE, C. C., 5, Holborn, E.C.

FREMANTLE, Admiral Hon. Sir E. R. (G.C.B., C.M.G.), 44, Lower Sloane Street, S.W. 1.

FRERE, P. B., 49, Oakley Crescent, Chelsea, S.W.

FRIEND, W. S., 70, Australian Bank of Commerce, Threadneedle Street, E.C.

FRYER, Captain S., 121, Victoria Street, S.W. 1.

FULTON, Miss D., 38, Eastcheap, E.C. 3.

FUSSELL, S., 7, The Grange Way, Grange Park, N.

FYNMORE, N. N. L., c/o Mr. Simmonds, U.S.S.Co., Fenchurch Avenue, London.

GALE, C. V., Collingwood Avenue, Muswell Hill, N.W. 6.

*GALLOWAY, Colonel, 36, Portman Square, W.

GARDNER, H. L., 26, Horbury Crescent, Notting Hill Gate, W. 11.

GARFIELD, D., 79, Shaftesbury Avenue, W. 1.

GARLAND, F. W., Belgrave Hotel, Montague Street, Russell Square, W.C. 1.

GARNETT, Dr. C., M.A., Eastdene, Bow Lane, Finchley, N. 12.

GARROOD, Miss S., c/o Mrs. A. Moore, 2, Bradbourne Street, Fulham, S.W.

*GARWOOD, A. B., Com. Pen. & Oriental S.N. Co., 122, Leadenhall Street, E C.

GASPARD, Mrs. R., 163, Lauderdale Mansions, Lauderdale Road, W. 9

GAUNT, Mrs. M., "Mary Haven," Footscray Road, New Eltham, S.E.

GAYER, Mrs. K. F., 57, Clarendon Road, Holland Park, W. 11.

*GEMMELL, Miss F. S., 80, Merton Hall Road, Wimbledon, S.W. 19.

GEMMELL, Miss I., 80, Merton Hall Road, Wimbledon, S.W. 19.

GEORGE, N. H., 56, Russell Square, W.

GERNY, H. A., 13, Platts Lane, Hampstead, N.W.

GIBBES, F. W., 46, Stanhope Gardens, S.W.

GIBBES, Miss M., 46, Stanhope Gardens, S.W.

GIBLIN, Captain W. E. (R.A.M.C.), c/o Bank of New South Wales, 29, Threadneedle Street, E.C.

GIBSON, Orderly W. D., Queen Mary's Hospital, Roehampton, S.W.

GILLESPIE, J. T. (I.C.S.), c/o Messrs. Grindlay & Co., 54, Parliament Street, S.W. 1.

GILLETT, Mrs. E. L., 39, Woburn Place, W.C. 1.

GILLING, W., c/o Commonwealth and Dominion Line, 9 and 11, Fenchurch Avenue, E.C.

*GILMOUR, W., 80, Merton Hall Road, Wimbledon, S.W. 19.

*GIRVIN, ROBERT, Exchange Chambers, 24, St. Mary Axe, E.C. 3.

GOBLE, J. G., 85, Alpha Road, Mill Wall, E. 14.

GODDARD, J. ALAN, Hastings House, Norfolk Street, Strand, W.C. 2.

GODDARD, S. J., Western Union House, 22, Great Winchester Street, E.C.

GODET, MARTIN HENRY, c/o Rev. J. Freeman Darrell, 108A, Edith Grove, Chelsea, London, W.

GOLDSWORTHY, Mrs. J. S., 42, Denman Drive, Hendon, N.W. 4.

*GOODE, Sir W. A. M. (K.B.E.), 49, Westbourne Gardens, W.

GOODWIN, F. R., Woodhouse Eaves, Haslemere Road, Crouch End, N. 8.

GOODWIN, H., Woodhouse Eaves, Haslemere Road, Crouch End, N. 8.

*GOWARD, Miss C. M., 12, Bredon Gardens, Cambourne Avenue, Ealing, W.

GRADIDGE, HAROLD, 36, Artillery Place, Woolwich, S.E. 18.

GRAY, Mrs. R., 88, Temple Fortune Lane, Golders Green, N.W.

GRAHAM-MURRAY, Hon. Mrs., New Peel House Club, Handel Street, Russell Square, W.C. 1.

GRAY, WILLIAM, c/o Messrs. Liptons, Ltd., City Road, E.C.

GREENAWAY, Miss E., 4, Kildare Terrace, Bayswater.

GREENWOOD, Miss K., 92, Queen's Gate, S.W.

GREGORY, The Rt. Rev. F. A., c/o Miss C. S. Gregory, 33, Bedford Square, Bloomsbury, W.C.

GREW, E. G., 77, Maury Road, Stoke Newington, N. 16.

*GREY, Right Hon. Earl, 9, Chester Terrace, N.W. 1.

GRIFFITH, C. I., c/o Bank of British West Africa, Leadenhall Street, E.C.

GRIFFITH, Brigadier-General T., A.I.F., Administrative Headquarters, Westminster, S.W.

GRIFFITHS, E. M., 17, Nicoll Road, Harlesden, N.W. 10.

GRIGGS, H. J., 16, Faraday Road, Acton, W. 3.

GRIGSBY, C. E., 1, Arundel Street, Strand, W.C. 2.

GROOM, Captain H. R. LESTER, 36, Airdale Road, Chiswick, W.

GROVES, Miss M. M., 1, Chester Gate, Regent's Park, N.W.

GURNEY, S. H., 33, Melford Road, E. Dulwich, S.E. 22.

HADFIELD, Sir ROBERT, Bart., 22, Carlton House Terrace, London, S.W. 1.

HADDEN, A. L., Castelnau Mansions, Barnes, S.W. 13.

HAES, D., 19, Langham Street, Portland Place, W. 1.

HALE, A. G., 3, Pemberton House, 3, Doughty Street, W.C.

HALL, Miss E., 19, Queen's Crescent, Haverstock Hill, N.W.

HALL, F. W., c/o P. & O. Branch Service, 32, Lime Street, E.C.

HALLIWELL, P. P., 49, Tolverne Road, Wimbledon, S.W.

LONDON—*continued.*

HALLIWELL, Mrs. V. A. E., 16, Granville Place, Portman Square, W. 1.
HAMBERS, C. E., 28, South Street, S.W. 1.
*HAMBLEDEN, Viscount, 3, Grosvenor Place, S.W.
HAMILTON, Miss A., 22, Fann Street, E.C.
*HAMILTON, Miss B. D., c/o Mrs. Rane, 2, Paulton's Square, Chelsea, S.W. 3.
HAMILTON, Lord CLAUD, 28, Cambridge Square, London, W. 2.
HAMILTON, Miss E. S., 31, Ossington Street, Bayswater, W.
HAMILTON, JAMES P., Council Office, Acton, W. 3.
HAMILTON, Mrs. R., 36, Bloomsbury Street, W.C. 1.
HAMMERSLEY, Mrs., 62, Cadogan Place, S.W.
HAMMERTON, J. A., Kenmore, Shephards Hill, Highgate, N.
HAMPTON, Miss E., 30, Northwood Road, Highgate, N. 6.
*HANDS, H. J., 69, Connaught Street, Hyde Park, W.
HANKIN, C. L., 9, Chosen Villa, Colindale Avenue, Hendon, N.W.
HANLEY, PERCY H., 83, Highbury New Park, Highbury, N.
HANNON, P. J. H., Carlton Club, S.W.
HANTLER, E. S., c/o Over-Seas Club, General Buildings, Aldwych, W.C.
HARDING, J. R., 83, Pall Mall, S.W. 1.
HARDING, W. A., Isthmian Club, Piccadilly, London, W.
HARMON, F., 19, Furnival Street, Holborn, E.C.
*HARMSWORTH, St. J., Messrs. Perrier, Ltd., 41, Wigmore Street, W.
HARRIS, B., 1, Faraday Mansions, Queen's Club Gardens, W. 14.
HARRIS, Lieutenant G., c/o Over-Seas Club, General Buildings, Aldwych.
HARRIS, WALTER K. (F.R.G.S., F.R.C.I., M.C.), c/o Royal Colonial Institute, Northumberland Avenue, W.C.
HART, H. T., 49, Old Bond Street, W.
HART, L., Blenheim Court Lane, Dulwich, S.E.
HART, Mrs. M., Blenheim Court Lane, Dulwich, S.E.
HARTUNG, Miss M., 281, High Street, Leytonstone, E. 11.
HARVEY, Miss A. M., Probationers' Training School, St. Thomas's Hospital, S.E.
HARVEY, B. A., c/o National Bank of S.A., Ltd., London Wall, E.C.
HARWOOD, Mrs., Royal Dockyard, Woolwich, S.E.
HASELDEN, J. O., c/o New Centenillo Mining Co., 36, Victoria Street, S.W. 1.
HAVERLEY, G. C. W., c/o Over-Seas Club, W.C. 2.
HAWKEY, Mrs. A., 10, Princes Street, W. 1.
HAWTHORN, H., 31, Upper Bedford Place, W.C.
*HAYNE, F. W. (O.B.E.), 16, Elm Park Gardens, Chelsea, S.W.
HAYNE, Mrs. M. L., 16, Elm Park Gardens, Chelsea, S.W.
HEASMAN, Mrs. F. W., 36, Newark Street, Stepney, E. 1.
HEDGER, Rev. F., 85, Approach Road, Victoria Park, E. 2.
*HEMENSLEY, F. A., Marlborough Chambers, Jermyn Street, S.W.
HENDERSON, Mrs. C. M., 13, Bedford Place, W.C.
*HENDERSON, W. D., 59—60, Old Bailey, E.C.
HENDERSON, Lady, 82, Eaton Square, S.W. 1.
HENLEY, Lieutenant-Colonel T. (M.P.), 66, Victoria Street, S.W. 1.
HENRY, Miss B., Tooting Military Hospital, Church Lane, Tooting, S.W.
HERMAN, ALBERT, 107, Gower Street, London, W.C. 1.
HEWLETT, J. J., 4, Dundonald Road, Brondesbury, N.W.
HIGGS, Miss A., 3, Cedars Road, Chiswick, W. 4.
HILTON, Mrs., 28, Torrington Square, W.C. 1
HINSON, E. S., 32, Lordship Lane, Wood Green, N. 22.
HITCHCOCK, W. J., c/o Miss Williamson, 48, Kilmorie Road, Forest Hill.
HOBBS, S. G., 186, Strand, London, W.C.
HOCKING, Miss E. W., 33, Inverness Terrace, Hyde Park, W.
HODGES, Miss H., 34, Portland Road, Finsbury Park, N. 4.
HODGSON, Miss G. A., 34, Nottingham Place, W.
HOGE, J., 34A, Furness Road, Harlesden, N.W.
HOLDSWORTH, H. M., 16, Tavistock Square, Russell Square, W.C. 1.
HOLLAND, Major T. C., 37, De Vere Gardens, Kensington, W. 8.
*HOLLIDAY, Mrs., 30, Westbourne Gardens, W.
HOLT, Major ANDREW, 11, Sackville Street, W. 1.
*HORNBY, ST. J., Messrs. W. H. Smith & Son, 176, Strand, W.C.
HORNE, Captain NEWTON, 5, Lothbury, London, E.C.
HORNE, ROBERT, 22, Hodford Road, Golders Green, N.W. 2.
HOSKINGS, E., 7, Northbrook Road, S.E.
HOSKYNS, Mrs. H. P., 31, Finlay Street, S.W. 6.
HOWARD, Miss C., 84, Balham Park Road, S.E.
HOWARD, H. G., 23, Leabourne Road Stamford Hill, N. 16.
HOWARD, Miss K. C., 84, Balham Park Road, S.W. 12.
HOWARD, Major W., D.S.O., 87, Mostyn Road, Brixton, S.W. 9.
HOWELL, GEORGE, 23, Crowhurst Road, Brixton, S.W. 9.
HOWLETT, A., 5, Ladysmith Road Eltham S.E. 9.

LONDON—*continued.*

HUBBARD, Major G. H., The Drive, 10, Rornantor Road, S. Croydon.

HUDLESTON, Mrs. N., 1, St. Fillan's Road, Catford, London, S.E.

HUDSON, Sir ROBERT, The British Red Cross Society, 83, Pall Mall, S.W. 1.

HULTON, D. N., P. & O. Branch Service, 32, Lime Street, E.C.

HUNT, E. E., 2, Leathwaite Road, Clapham, S.W.

*HUNTER, A. G., Maycliffe, Mill Hill, N.W.

*HUNTER, Madame C., 30, Old Burlington Street, W.

HUNTER, Miss J., 16, Durand Gardens, Clapham Road, S.W. 9.

HUNTER, M. M., 16, Durand Gardens, Clapham Road, S.W.

HUTCHENCE, P. C., 55, Holland Road, Brixton, S.W. 9.

HUTTON, J. S., 6, Levendale Road, Forest Gate, S.E. 23.

HYDE-PARKER, Miss D., Principal Probate Registry, Somerset House, W.C.

HYMAN, M., 4, Fortisgreen Road, East Finchley, N.

IMPEY, C., 5, Dundonald Road, Brondesbury Park, N.W. 10.

IMPEY, Mrs., Ladies' Army and Navy Club, Burlington Gardens, W. 1.

INGLIS, G., Oak Knoll, Esher.

JACOBSEN, Mrs., E. 27, Cambridge Road, Barnes, S.W., 13.

JACOBSEN, O. S., 27, Cambridge Road, Barnes, S.W. 13.

JARMEN, F. W. P., c/o Over-Seas Club, General Buildings, Aldwych, W.C. 2.

JARVIS, Mrs. H., 71, Birkbeck Mansions, Hornsey, N. 8.

*JEFFCOCK, Lieutenant W. P., 14, Hans Court, S.W. 3.

JENKINS, I. C., 25, Jermyn Street, S.W. 1.

JENKINS, Miss M., 11, Avonmore Mansions, Kensington, W. 14.

JEREMY, F. W., c/o The Don, 27/30, Holborn Viaduct, E.C.

JERROLD, W., 5, Titchfield Terrace, Regent's Park, W.

JOHNS, R. C. D'OYLY, Albemarle Court Hotel, Leinster Gardens, W.

JOHNSON, A. A., Fair Home, St. Peter's Road, S. Croydon.

*JOHNSON, C., 15, Conduit Street, W.

*JOHNSON, H. C. B., 30, Blackheath Park, S.E. 3.

JOHNSON, H. N., Kingswood, Hendon Avenue, Finchley, N.

*JOHNSON, Miss I. B., 14, Old Court Mansions, High Street, Kensington.

*JOHNSTON, Mrs. S., 187, Queen's Gate, S.W. 7.

JONES, ALFRED W., 57, Bromfelde Road, Clapham, S.W. 4.

JONES-ALLEN, W., c/o Over-Seas Club, General Buildings, Aldwych, W.C. 2.

JONES, E. H., Central Prisoners of War Committee, 7, Thurloe Place, S.W. 7.

JONES, Miss F., 74, Abbey Road Mansions, St. John's Wood, N.W 8.

*JONES, FRANCIS R., 8, Grove Avenue, Muswell Hill, N 10.

JONES, Mrs FRANCIS R., 8, Grove Avenue, Muswell Hill, N. 10.

JONES, Miss E. WINIFRED (B.A.), 8, Grove Avenue, Muswell Hill, N. 10.

*JONES, F. W. S., 5, Davies Street, Berkeley Square, W.

*JONES, KENNEDY, 8, King's Bench Walk, Temple, E.C.

JONES, Sir RODERICK, 47, Duke Street, St. James's, S.W.

JOUENEAU, Miss I. M., 16, South Park Road, Wimbledon.

JUDSON, Mrs. K., 21, Briardale Gardens, Platts Lane, Hampstead, N.W. 3.

JUDSON, N., c/o The National Bank of South Africa, Circus Place, London Wall, E.C.

KEATING, Mrs. E. M., 52, Belsize Park Gardens, Hampstead, N.W.

KEELING, G., c/o Messrs. Cox & Co., Charing Cross, W.C.

KEILLER, F. G., c/o H. S. King & Co., 65, Cornhill, E.C.

*KELL, Miss L. G., 32, York Street, Baker Street, W.

KELLETT, R. E., 81, Lansdowne Road, Tottenham, N.

KELLEY, STEPHEN, 206, Brixton Road, S.W. 9.

KELLY, Mrs. A., "Corcyra," Panmore Road, Sydenham, S.E. 26.

KELLY, D. S., c/o Over-Seas Club, General Buildings, Aldwych, W.C.

KEMP, E., 9, Dartmouth Park Hill, Tufnell Hill, N.

KEMP, SYDNEY, "Athlone," Elms Lane, Sudbury Hill.

KEMPS, H. H., 9, Thavies Inn, E.C.

KENDERDINE, Sir C. H. (K.B.E.), 12, Little College Street, Westminster, S.W. 1.

KENNEDY, Miss M., 7, Hatherley Gardens, Crouch Hill, N. 8.

*KENT, A. B., 75, Farringdon Road, E.C.

KENT, H. G., Friars House, New Broad Street, E.C.

KERBY, Miss H. B., 20, Napier Court, Hurlingham, S.W. 6.

KETTLE, Miss E. E., Cranmore, 125, Gleneldon Road, Streatham, S.W.

KHUNDKAR, H. (B.A.L.L.B.), c/o Messrs. Boulton Brothers & Co., 39, Old Broad Street, E.C.

KING, E. O., 14, Oxford Terrace, W.

KING, Miss G. L., 23, Powis Terrace, Bayswater, W. 11.

KING, P. H., 26, Old Queen's Street, Westminster, S.W. 1.

KINGDON, H. S., 36, New Broad Street, E.C. 2.

KINGSMILL, S., 134, Mantilla Road, Tooting Bec, S.W.

KINGSTON, G., 61, Moor Lane, E.C.

KINLACK, Mrs. A. M., c/o Cox's Shipping Agency, 16, Charing Cross.

KINSLEY, W. N., 27, Fellowes Road, Hampstead, N.W.

LONDON—*continued.*

KIRBY, Miss E., 19, Tavistock Square, W.C. 2.

KIRK, Sir JOHN, J.P., 32, John Street, Theobald's Road, W.C.

KNIGHT, C. A., 18, St. Swithin's Lane, E.C. 4.

***KNOX, Miss M. S., 20, Norbury Crescent, Norbury, S.W.**

KNOX, Lady, 23, Cadogan Gardens, S.W. 3.

KOEPPERN, Miss W., 14, Tavistock Square, W.C. 1.

LABWIN, R. V., Y.M.C.A., Aldersgate Street, E.C.

LAFERLA, E. H., c/o Messrs. Brown, White & Co., Ltd., 5, Great Tower Street, E.C.

LAHEY, Miss F. V., 3, Carlisle Road, Brondesbury, N.W.

LAIDLAW, R. J., c/o Colonial Bank, 33, Bishopsgate, E.C.

LAKE, Miss F. M., 32, St. George's Mansions, Red Lion Square, W.C. 1.

LAKE, Miss G. S., 32, St. George's Mansions, Red Lion Square, W.C. 1.

LAMBERTON, Mrs. I. W., 24, Paulton's, Square, Chelsea, S.W. 3.

*LAMPARD, Mrs. A. M., 31, York Street, W. 1.

LAMPSON, Commander O. LOCKER (M.P., C.M.G.), 48, Dover Street, W.

LANDER, Rev. R. B., Christ Church, Teddington.

LANHAM, Mrs. F., 16, Newlands Park, Sydenham, S.E. 26.

LANKIN, P. F. W., 3, Kinkley Road, Merton Park, S.W. 19.

*LANSDELL, F. A. G., 107, The Avenue, W. Ealing, W. 13.

*LANSDOWNE, The Marchioness of, Lansdowne House, Berkeley Square, W.

LASCELLES, Lieut.-Colonel G. ff., Seymour House, Waterloo Place, S.W. 1.

*LAWLEY, The Hon. Sir ARTHUR (G.C.S.I., K.C.M.G.), 9, Seymour Street, Portman Square, W.

LAWRANCE, DAVID, c/o Over-Seas Club, General Buildings, Aldwych, W.C. 2.

LAWRENCE, S., 16, Conduit Street, W.

LAWRANCE, F. E., 40, Guilford Street, W.C. 1.

LAWRIE, Miss A., 30, Hogarth Road, London, S.W. 5.

LAWRIE, Mrs. J. W. B., 17, Stanley Crescent, Notting Hill.

LAWSON, Miss E. M., 12, Polworth Road, Streatham, S.W.

LAWSON, Miss M. W., Principal Probate Registry, Somerset House, Strand, W.C. 2.

LAWSON, E. H., Lime Tree House, High Road, Leyton, E. 10.

LAYARD, R. de B., C.M.G., 22, Campden Grove, Kensington, W. 8.

LAYCOCK, Miss R. E., 74, East Road, West Ham, E.

LEACH, Miss E. E., 37, Warrington Crescent, Maida Hill, W. 9.

LEES, Mrs. K. L. (F.R.G.S.), 1, Prince's Row, Buckingham Gate, S.W. 1.

LEFROY, W., Editor, *Canada*, Kingsway House, Kingsway, W.C.

LEGG, J. W., Burnham House, The Woodlands, Hither Green, S.E.

LEGGATT, Mrs. A., 27, Craven Hill Gardens, W. 2.

LEIPOLDT, G. T., c/o Over-Seas Club, General Buildings, Aldwych, W.C. 2.

LESLIE, J. M., 14, Fenchurch Street, London, E. C.

*LETT, Lieutenant W. H., c/o Thos. Cook & Sons, Ludgate Circus, E.C.

LEVEY, Sister K. G., c/o Over-Seas Club, General Buildings, Aldwych, W.C. 2.

LEWIS, Mrs. H., 23, Oxford Terrace, W. 2.

LEWIS, H. W. T., "Roseneath," 25, Gena Road, Anerley, S.E.

LEWIS, S. J., 90, King Henry's Road, Swiss Cottage, N.W.

LEWIS, W. M., 135, Woodgrange Road, Forest Gate, E. 7.

LICENCE, Captain R. E., Glendower, 9, Cleveland Park Crescent, Walthamstow, E. 17.

LIDDELL, V. H., c/o W. J. Groon & Co., 109, Fenchurch Street, E.C.

LILLIE, Miss M., St. Andrew's Club, 31A, Mortimer Street, W.

LIND, MAYER & CO., Messrs., 110, Fenchurch Street, E.C.

BRAWNE-LINDON, L. L., 33, Inverness Terrace, W. 2.

LINDSAY, L. R., Australia House, Strand, W.C. 2.

***LINFORTH, A. E., "The Fleetway House," Farringdon Street, E.C.**

LING, Mrs. C. M., 15, Down's Road, Clapton, E. 5.

LING, J. E., 15, Downs Road, Clapton, E. 5.

LINNELL, Miss EMILY, 80, Woodland Gardens, Muswell Hill, N. 10.

LISLE, W. R., 43, Devereuse Road, Wandsworth Common, S.W.

LITTLE, JAMES, c/o British Linen Bank, Threadneedle Street, E.C.

LITTLEJOHN, Lieutenant D., 185, Bedford Hill, Balham, S.W. 12.

LIVERSEDGE, A. J., 20, Essex Street, Strand, W.C.

LLOYD, Captain V., c/o Royal Mail Steam Packet Co., 18, Moorgate Street, E.C.

LOBBAN, A. H., 55, Cromwell Avenue, Highgate, N.

LOCKEYEAR, H. J., 123, Stapleton Hall Road, Stroud Green, N. 4.

LODWICK, R. W., c/o H. S. King & Co., 9, Pall Mall, S.W. 1.

LOFGREW, E. A., c/o Miss Gillard, 54, Dulwich Road, Herne Hill, S.E. 24.

LOMAS, W. J. W., "Ingleside," Wimbledon Park, S.W.

*LONDONDERRY, Marquis of, Londonderry House, 19, Park Lane, W. 1.

LONGLAND, B. C., Coleraine House, Nassau Street, W. 1.

LONDON—*continued.*

LOVEDAY, A. C., 22, Cheniston Gardens, Kensington, W. 8.
LOWEN, S. B., 26, Bryanstone Road, Crouch End, N. 8.
LUBBOCK, Hon. Mrs. H. L., 41, Hans Place, S.W. 1.
LUCAS, Miss J. A., 70, Woolwich Road, Greenwich, S.E. 10.
LUTYENS, Mrs. K., 75, Gloucester Terrace, Hyde Park, W. 2.
LYNHAM, Mrs. J. E., 37, The Chine, Grange Park, N. 21.
LYNHAM, J. E. A., 37, The Chine, Grange Park, N. 21.
LYON, V. F., 2, Rollscourt Avenue, Herne Hill, S.E. 24.
*LYTHEL, Miss M., 16, Mayfield Road, Dalston, E. 8.
LYTTLETON, Miss E. J., The Whare, Hangar Hill, Ealing, W.
MACARTNEY, Sir GEORGE (K.C.I.E.), 92 Cromwell Avenue, Highgate, N
MACDONALD, Miss A., 8, Oxford Terrace, W. 2.
MACDONALD, Miss A., 46, Bath Road, Bedford Park, W. 4.
*MACDONALD, J. H., 44, Princes Gardens, S.W. 7.
MACFARLANE, O. P., 35, King's Avenue, Muswell Hill, N. 10.
MACKENZIE, F. A., 11A, Torrington Place, London, W.C.
MCKENZIE, Mrs. F. A., 11A, Torrington Place, W.C.
MACKENZIE, Mrs. M., 19, Shaldon Mansions, 132, Charing Cross Road, W.C.
*MACKENZIE, Sir T., 415, Strand, W.C.
MACKESSACK, G. C., 101, Lambeth Palace Road, Westminster, S.W. 1.
MACLACHLAN, T. W., c/o National Bank of India, 22, Bishopsgate Street, E.C.
MACLENNAN, D., River Plate House, 13, South Place, E.C.
MACLEOD, Miss S. I., 221, St. Margaret's Road, St. Margaret's-on-Thames.
MACMILLAN, K. W., Knapdale, Fernleigh Road, N. 21.
MACMILLAN, R. W. M., "Knapdale," Fernleigh Road, Winchmore Hill, N.
MACMILLAN, Mrs. R. W. M., "Knapdale," Fernleigh Road, Winchmore Hill, N. 21.
MACPHAIL, W. L., 64, Anson Road, Cricklewood, N.W.
MACPHERSON, Mrs., 48, Kilmorie Road, Forest Hill, S.E.
MACPHERSON, R., 48, Kilmorie Road, Forest Hill, S.E.
MCADAM, Mrs. E. K., Kingsgate, Harrow-on-the-Hill.
MCCALL, Miss M., 84, Morshead Mansions, W. 9.
MCCARDEL, C. E., Bank of New South Wales, Threadneedle Street, E.C.
MCCAY S., Messrs. Dick, Kerr & Co., Ltd., Abchurch Yard, Cannon Street, E.C. 4.
MCDONALD, E. L., 33, Bernard Street, Russell Square, S.W.
MCINTOSH, Miss S., 10, Bideford Mansions, Rosebery Avenue, Farringdon Road, E.C. 1.
MCKIM, J. MEREDITH, 8, Thayer Street, W. 1.
MADDOCK, Miss E., Llanarthney, Hornsey Rise, N.
MADDOCK, L., Llanarthney, Hornsey Rise, N.
MAGUIRE, H., "The Arches," Ludgate Hill, E.C.
MAIR, G. H., 34, Walpole Street, S.W. 3.
MALLABAR, Lieutenant W. L., International News Service, 69, Fleet Street, E.C.
MALONE, C. H., Common Room, Middle Temple, W.C. 2.
*MALTBY, LIONEL, Welbeck House, 1, Wigmore Street, W.
MANN, Captain E. L., 8, Mount Pleasant Road, W. 5.
MANN, W., 7, St. Michael's Alley, Cornhill, E.C. 3.
*MARCHANT, W. H. V., 40, Muswell Road, N. 10.
MARE, Miss V., 14, Brunswick Road, Highgate, N.
MARKEY, G. E., H.M.T. *Benalla*, c/o P. & O. Co., 32, Lime Street, London, E.C.
*MARKHAM, Admiral Sir ALBERT (K.C.B.), 19, Queen's Gate Place, S.W.
MARKS, O. BEAVEN, 144, Leadenhall Street, E.C.
MARLOWE, T., *Daily Mail*, Carmelite House, E.C.
MARSHALL, Miss B., "Edgehill," Peak Hill, Sydenham, S.E.
MARSHALL, F. E., 13, Montague Road, Richmond, S.W.
MARSHALL, Mrs. J., 13, Montague Road, Richmond, S.W.
MARTIN, A. LE GROS, 69, Southeby Road, Highbury Park, N. 5.
MARTIN, Miss C. HARGRAVE, 38, Hamilton Gardens, N.W. 8.
MARTIN, C. B., c/o Martin's, Ltd., 25, Haymarket, S.W.
MARTIN, E. LE BRETON, 20, Portland Place, W. 1.
MARTIN, Miss F., 18, Walevand Road, Lewisham Hill, S.E. 13.
MARTIN, H. E., Shaftesbury Hotel, Great St. Andrew's Street, W.C.
MARTIN, Lieutenant L. G., c/o Messrs. Holt & Co., Whitehall, S.W.
*MARTIN, Mrs. J., 9, Wrottesley Road, Willesden, N.W. 10.
MARTINDALE, Miss E., 24, Denbigh Road, Notting Hill Gate, W. 11.
MARTINDALE, WM., 47, Upper Tulse Hill, Brixton Hill, S.W. 2.
MASON, G. J., 220, Philip Lane, Tottenham N. 15.
MATHEWS, I. S., 3, Kelmscott Road, Wandsworth Common, S.W.

LONDON—*continued.*

MATHEWS, Miss W. M., 7, Montpelier Row, Blackheath, S.E. 3.
MATTHEWS, Dr. C., M.B., Singletree, 13, Langton Grove, Sydenham, S.E.
MATTHEWS, J. O., 11, St. Peter's Square, Hammersmith, W.
MAUDSLEY, A. (C.B.E.), 34, Park Mansions, Knightsbridge, S.W.
MAWBEY, Miss G. A., 21, Hanger Lane, Ealing, W. 5.
MAXWELL, G. E., "Maxwelton," Palmer's Green, N.
MAY, A. W., 46, Crouch Hall Road, Crouch End, N.
MAY, Miss M. C., 52, Courtenay Road, Walthamstow, E. 17.
MAYES, H. C., 10, Ironmonger Lane, E.C. 2.
MAYNARD, W. C., 3, Mossbury Road, Clapham Junction, S.W. 11.
MEAD, Mrs. E. S., 22, Larpent Avenue, Putney, S.W.
MEAD, LESLIE G., 33, Sackville Street, Piccadilly.
MEARS, C. H., Hawthorndene, Clairview Road, Streatham, S.W.
MEE, A., Fleetway House, Farringdon Street, E.C.
MELHUISH, GEO. J., 17, St. Mary Abbotts Terrace, Kensington, W. 14.
MEREDITH, Mrs. M., 105, Bolingbroke Grove, Wandsworth Common, S.W.
MERMAGEN, H. F. G., 11, Vanburgh Park Road, Blackheath, S.E. 23.
MEUNCER, Mrs. E., 14, Leeside Crescent, Golders Green, N.W.
MICHELL, R. L. N., 22, Lansdowne Crescent, W. 11.
MICKDAL, H. H., 65, Allerton Road, Stoke Newington, N.
MIDDLETON, Miss J., 39A, Matheson Road, West Kensington, W. 14.
MILLER, D. ELDER, Fairsbead, Arthur Road, Wimbledon, S.W.
*MILLER, Mrs. T., 1, The Paragon, Blackheath, S.E.
MILLS, Lady, 60, Prince's Gate, S.W.
MILLS, T. W. (A.C.G.S.), 8, Gresley Road, Hornsey Lane, N. 19.
MILNE, Colonel J. S. WARDLAW, The Hyde Park Gate Hotel, Kensington, W.
MITCHELL, E. A., 110, Cannon Street, E.C.
MITCHELL, HARRY CECIL, 18, Coram Street, Bloomsbury, W.C.
MITCHELL, Mrs. H. C., 18, Coram Street, Bloomsbury, W.C.
MITCHELL, H. J., 6, Cavendish Square, W. 1.
*MONTAGU, Captain F. J. O., 40, Charles Street, Berkeley Square, W. 1.
MOORE, G. B., The Gables, Vallance Road, Alexandra Park, N. 22.
MORGAN, B. H., 389, Upper Richmond Road, Roehampton, S.W. 15.
MORISON, R., 125, Half Moon Lane, Herne Hill, S.E. 24.
MORRIS, Miss I. M., 26, Finsbury Park Road, N. 4.
MORRIS, M. W., c/o Burma Corporation, Ltd., No. 1, London Wall Building, E.C.
MORRISON, W., 27, Tavistock Road, Westbourne Park, W. 11.
MORTON, B. K., "Rayo del Sol," Wimbledon Park Road, Wimbledon, S.W.
MORTON, J. H., Engineer, 14, Victoria Street, S.W. 1.
MOSES, C. A., 78, Great Tower Street, E.C.
MOSS, Mrs. A. R., 17, York House, York Street, Montague Square, W. 1.
MOSS, J. E. (F.R.G.S.), 22, Ivy Lane, E.C. 4.
MOUNTAIN, HUGH, 104, High Holborn, W.C. 1.
MUECHY, M. L., c/o Bank of Adelaide, 11, Leadenhall Street, E.C.
MUGFORD, Miss L. G., 19, Cecil Court, Mawcett Street, S.W. 10.
MULFORD, A. H., 61, Glenetton Road, Streatham, S.W.
MULLORD, ALEXANDER, 1—3, Penn Street, W. 1.
MUNRO, G. ROSS, c/o Barnato Brothers, 10—11, Austin Friars, E.C. 2.
MUNRO, Mrs. J., 7, Craven Road, Lancaster Gate, W.
MURRAY, LEE-, 56, Victoria Street, S.W. 1.
MURRAY, Hon. Mrs. O., 4, Regent Street, S.W. 1.
MUSSETT, A. A., 9, Great Turnstile, Holborn, W.C.
MYERS, VICTOR, 15—18, Tower Hill, E.C. 3.
NAIRN, Lieutenant E. C., 42, Grove End Road, St. John's Wood, N.W. 8.
NAISH, Miss E. M., 75, Murray Road, Wimbledon, S.W. 19.
NASH, N., 33, St. George's Square, W.
NASH, STEWART, c/o D. Frost, Esq., 342, Commercial Road, Stepney, E. 1.
NEAL, G. J., 19, Belgrave Road, Wanstead, N.E.
NEAL, Mrs. M. G., 1, Kensington Park Road, Notting Hill Gate, W.
NEILAN, N. B., c/o Over-Seas Club, General Buildings, Aldwych, W.C. 2.
*NEILSON, A., 37, St. Kilda's Road, Stoke Newington, N. 16; c/o J. MacCulloch, Esq., 29, Woodfield Road, Ealing, W. 5.
*NEVISON, Sir ROBERT, Bart., Bank Buildings, Prince's Street, E.C. 2.
NICHOLLS, FREDERICK, 12, New Court, Lincoln's Inn, W.C. 2.
NICHOLSON, B. S., Copthorne, Village Road, Enfield, N.
NICHOLSON, L., 18, Queensthorpe Road, Sydenham, S.E. 26.
NICHOLSON, Miss M., 50, Sugden Road, North Side, Clapham Common, S.W. 4.
NICOLSON, Miss E. M., 29, Torrington Square, W.C. 1.
NIELSEN, Miss M. A., 198, Ashley Gardens, Westminster, S.W.
NOBLE, A., 22, Cautley Avenue, Clapham Common, S.W. 4.
NOLAN, R. H. (C.B.E.), 60, Russell Square, W.C.
NORIE, Miss K. E., 16, Park Road, Wandsworth Common, S.W.

LONDON—*continued.*

NORMAN, The Right Hon. Sir HENRY, Bart. (M.P.), The Corner House, Cowley Street, S.W. 1.

NORRIS, R., 11, Blakesley Avenue, Ealing, W. 5.

NORTON, C. M., c/o Standard Bank of South Africa, 10, Clements Lane, Lombard Street, E.C.

NORTON, Miss M., 25, Madeira Road, Streatham.

NUNNS, L. C. W., 27, Herongate Road, Wanstead Park, N.E.

OAKLEY, Mrs., 76A, Oxford Street, W.

O'CONNOR, J. M., 136, Castellain Mansions, Maida Vale, W.

O'CONNOR, P., 21, Great Western Road, Paddington, W.

ORMES, R. P., s.s. *Polerie*, c/o Messrs. Andrew, Weir & Co., 21, Bury Street.

ORTON, F. WEBSTER, 49, Trentham Street, Southfield, S.W.

OSBORNE, E., 43, York Street, Baker Street, W. 1.

OWDEN, Mrs. A. B., Sunnybrae, Prout Grove, Neasden, N.W.

OWEN, Miss C. M., 77, Biddulph Mansions, Elgin Avenue, W. 9.

OWEN, Miss DOROTHEA, 12, The Paragon, Blackheath, S.E. 3.

OWEN, E. B., c/o Hongkong and Shanghai Banking Corporation, Gracechurch Street, E.C.

OWEN, Miss E. E., The Children's Infirmary, Cleveland Street, W. 1.

OWEN, Major GUY (R.A.S.C.), 12, The Paragon, Blackheath, S.E. 3.

OWEN, H., 16, Blake Hall Crescent, Wanstead.

OWEN, H., Probate Registry, Somerset House, W.C. 2.

OWEN, Miss H., 77, Biddulph Mansions, Elgin Avenue, W. 9.

OWEN, Captain T. A., c/o Messrs. Cox & Co., 16, Charing Cross, S.W. 1.

OXENBINE, Mrs. I. F., Clevedon House, 3, Upper Bedford Place, Russell Square, W.C. 1.

PAINTER, R. P., c/o Over-Seas Club, General Buildings, Aldwych, W.C.

PALMER, C. REEVES, c/o Over-Seas Club, General Buildings, Aldwych, W.C.

PALMER, H., c/o Miss Palmer, Nurses' Home, London Hospital, E.

PALMER, M. G. (F.R.C.S.), c/o J. G. White Commercial Co., Ltd., 9, Cloak Lane, E.C. 4.

PARIS, Captain, c/o Messrs. Holt & Co., 3, Whitehall Place, S.W. 1.

PARK, Miss M. A. S. M., 12, Trebovir Road, Earl's Court, S.W. 5.

PARKER, Mrs. F., 27, Greencroft Gardens, South Hampstead, N.W.

PARKER, HENRY W., 11, Queen Victoria Street, E.C. 4.

PARR, Miss B., 52, Belsize Park Gardens, Hampstead, N.W. 3.

PARVIN, S., 20, Mount Street, Grosvenor Square, W.

PATERSON, Mrs. J., Gower Hotel, Euston Square, London, N.W. 1.

PATERSON, P. E., 16B, Aristotle Road, Clapham, S.W.

PATON, A., c/o Paton & Sons, 13, Beer Lane, E.C. 3.

*PEACOCK, E. R., Royal Colonial Institute, Northumberland Avenue, W.C.

PEARCE, Miss D., 3, The Drive, Golders Green, N.W.

PEARCE, Mrs. G. F., 3, The Drive, Golders Green, N.W.

*PEARSON, Sir A., Bart., 15, Devonshire Street, W. 1.

PEARSON, I. H., 26, Portugal Street, W.C. 2.

*PEASE, J. B., 13, Stratton Street, W.

PEASE, Captain S. W., 1, Sinclair Road, Kensington, W. 14.

PEDDELL, Captain, T. A. R.F.C., 5, Sunningdale Gardens, Kensington, W. 4.

PEEL, Lieutenant J. CLIFFORD, c/o The National Bank of Australia, 5, Bishopsgate, E.C.

PEET, Mrs. M. C. S., c/o Messrs. Grindlay & Co., 54, Parliament Street, S.W.

*PENDRED, E. H., 67, Tannsfeld Road, Sydenham, S.E.

PENNEFATHER, D. F. (M.P.), 25, Victoria Street, S.W. 1.

PENNY, C. S., 415, Mare Street, Hackney, E. 8.

PENNY, Sergeant J. P., 415, Mare Street, Hackney, N.E.

*PEPPER, Colonel C., Carlton Club, S.W.

PEPPER, Miss KATHLEEN, 44, Harlick Road, Southgate, N. 14.

PERRIN, Mrs. P. L., Ruskin Manor, Denmark Hill, S.E.

PERRY, S. W., "Guildford Arms," Guildford Road, Greenwich.

PETERS, Private A. F., c/o 18, Altenbury Gardens, Clapham Common, S.W. 11.

PETERSON, R. L. H., c/o The Bank of New South Wales, 29, Threadneedle Street, E.C.

PHILLIMORE, C. A., 16A, Oxford Square, W.

PHILIPPS, Miss HONOR C., Chelsea House, Cadogan Place, S.W. 1.

PHILIPPS, Miss N. D., Chelsea House, Cadogan Place, S.W. 1.

PHILIPPS, Lady OWEN, Chelsea House, Cadogan Place, S.W. 1.

PHILIPPS, Miss O. G., Chelsea House, Cadogan Place, S.W. 1.

PHILLIPS, A. G. M., 23, Richmond Road, Leytonstone, E. 11.

PHILLIPS, H. C., 196, Strand, London, W.C.

PHILLIPS, Mrs. M., 41, Leigham Court Road, S.W. 16.

PHILLIPS, JAMES, 41, Leigham Court Road, S.W. 16.

PHILLIPS, Mrs. M., 1, Liverpool Road, Ealing, W. 5.

*PHILLIPS, R. M., 22, Conduit Street, Regent Street, W.

LONDON—*continued.*

PHIPPS, W. M., 69, South Croxted Road, West Dulwich, S.E.

PILLEY, Miss M., St. Andrew's House Club, 31A, Mortimer Street, W. 1.

PILLINGER, G. C., 47, Victoria Street, Westminster, S.W.

PINNOCK, T. R., 54b, Portsdown Road, W. 9.

POLLARD, F. H., 17, Craven Hill Gardens, Lancaster Gate, W.

POLLARD, G. E. F., 17, Craven Hill Gardens, Lancaster Gate, W. 2.

POLLARD, H. E., "Croft Lodge," Snakes Lane, Woodford, London.

POLLITT, Miss M. C., 73, Warwick Avenue, Maida Vale, W.

PORTERFIELD, Miss H. E., 7, St. Lawrence Road, N. Kensington, W.

PORTERFIELD, J. J., 7, St. Lawrence Road, North Kensington, W.

PORTERFIELD, Miss M. E., 7, St. Lawrence Road, N. Kensington, W.

PORTWAY, S. W., 77, King Henry's Road, N.W.

POTT, Mrs. M. F., 69, Victoria Road, Kensington, W. 8.,

POTTER, Rev. E. E., c/o Mission to Seamen, 11, Buckingham Street, W.C. 2.

POWELL, E. W., c/o General Accident, Fire and Life Association Corporation, General Buildings, Aldwych, W.C.

POWELL, Miss F. G., 91, Gower Street, W.C.

POWELL, G. A., War Refugees' Camp, Officer-in-charge, Earl's Court, S.W.

*POWER, A. D., 24, Brunswick Gardens, Kensington, W. 8.

*POWER, Miss L. O., 24, Brunswick Gardens, Kensington, W. 8.

*POWER, D., 24, Brunswick Gardens, Kensington, W.

POWLEY, Mrs. M., 1A, Redcliffe Gardens, London, S.W.

POYNTER, JAMES F., 59, Marquess Road, Canonbury, N. 1.

PRATCHETT, FRANK, 80, Finchley Park, North Finchley, N. 12.

*PRATT, Major T. W. H., 63, Addison Road, Kensington, W. 14.

PREVOT, F. C., Regent Palace Hotel, Piccadilly Circus, W. 1.

PRIDEAUX, Mrs. E. P., 89, Kensington Gardens Square, W. 2.

PRIDHAM, Miss A. C., 31, Daleham Gardens, Hampstead, N.W.

PRIDHAM, C. F., 7, Jessel Mansions, Queen's Club Gardens, W.

PRINCE, J. C., 446, Seven Sisters Road, N. 4.

PRINCE, S. H., 446, Seven Sisters Road, N. 4.

PRITCHARD, Miss E. M., 44, Canonbury Park South, N.

*PROSSER, L. A., Kinellan, Coombe Lane, Wimbledon, S.W. 19.

PROSSER, RICHARD, 10, Cautley Avenue, Clapham Common, S.W. 4.

PRYTZ, Miss A., 113, King's Avenue, Clapham Park, S.W. 4.

PRYOR, E. T., 23, Fore Street, London, E.C. 2.

PUGH, A. J., Leadenhall Buildings, E.C. 3.

PUSINELLI, Mrs. T., 54c, Fulham Park Gardens, Fulham, S.W. 6.

*QUEENSBOROUGH, Lord, 39, Berkeley Square, W.

RAE, A. F., 38, Victoria Road, Gipsey Hill, S.E. 19.

RAFFIN, A., 28, Warwick Road, S.W. 5.

RAMSAY, W. J. GRAY, 29, Croxted Road, West Dulwich, S.E. 21.

RANKING, Miss F., St. Ursula's, Brooke Street, Holborn, W.C.

RANKING, Miss G., 22, Tavistock Square, W.C. 1.

*RAVENSCROFT, L. S., 24, Queen's Gate Terrace, Queen's Gate, S.W. 7.

RAY, Miss E. M., 23, Gertrude Street, Chelsea, S.W. 10.

RAWLINS, Mrs. E. C. DONALDSON, 73, Basinghall Street, E.C. 2.

REAY, Colonel W. H. (O.B.E.), 92, Fleet Street, E.C. 4.

REES DAVIES, Mrs. J., 27, Pond Street, Hampstead, N.W. 3.

*REID, Mrs. J. E. BOSWELL, 9, FitzJames Avenue, West Kensington, W. 14.

REID, L. E., c/o Geo. Wills & Sons, Ltd., 3, Chapel Street, Whitecross Street, E.C.

RENDLE, Mrs. G. J., 98, Holland Road, Kensington High Street, W. 14.

*RHODES, Colonel the Hon. R. HEATON, 125, High Holborn, E.C.

RICHARDS, A., c/o Cavendish Club, 119, Piccadilly, W.

*RICHARDS, F. E., 7, Park House, Highbury Park, N.

RICHARDSON, A., Research Department, 15, Great George Street, S.W. 1.

*RICHARDSON, H., 131, Victoria Street, S.W. 1.

RICHARDSON, Frederick, 24, Queen Victoria Street, E.C.

RICHARDSON, Miss K. M., 18, Bruce Road, Harlesden, N.W. 10.

RICHARDSON, W. E., River Plate House, 13 South Place, E.C.

*RICHES, C., 29, Chester Square, Eaton Square, N.W.

RICHMOND, I. M., c/o Agent General for New South Wales, Cockspur Street, S.W.

RICKARDS, S. A., 243, Upper Richmond Road, Putney, S.W.

*RIDDELL, Sir G. (Bart.), 8, Bouverie Street, E.C.

*RIDLEY, Miss J. T., 31, Daleham Gardens, Hampstead, N.W.

RIDOUT, A., 29, Newgate Street, London, E.C.

RILEY, Miss A., North-Eastern Hospital, South Tottenham, N. 15.

LONDON—*continued.*

RIPLEY, G. A., Hartfell, Woodfield Avenue, Streatham, S.W. 16.
ROBERTS, Mrs. A. O. DRUMMOND, 57, Drayton Gardens, South Kensington, S.W.
ROBERTS, Miss G., Haileybury, 26, St. John's Road, Putney, S.W. 5.
ROBERTS, Miss H. R., c/o 53, Morshead Mansions, W.
ROBERTS, H. V., 64 Vectis Road, Tooting Junction, S.W. 17.
ROBERTSON, L. J., Hampden Club, Hampden Street, N.W. 1.
ROBERTSON, W. B., "Oakehurst," 42, Woodstock Road, Golder's Green, N.W.
ROBESON, J. G., Winderton, Dickenson Road, Crouch Hill, N.
*ROBINSON, T., c/o Ellerman and Bucknall S.S. Co., 5 & 6, Billiter Street, E.C.
ROBSON, S. G. E., Australia House, Strand, W.C. 2.
ROCKS, C. W. O., Marconia House, Strand, W.C.
ROE, G. S., 61, Eaton Terrace, S.W. 1.
ROGERS, Rev. E., Aldwych House, Catherine Street, W.C. 2.
ROOK, Miss R. M. L., Grantham House, Putney Heath, S.W.
ROOKE, Rev. G. L. W., 23, Pembridge Square, W. 2.
ROLLINGS, Miss G. I., 11, Gladwell Road, Crouch End, N. 8.
ROMNEY, H. R., 18, St. Albans Road, Highgate Road, N.W. 5.
*ROSLING, Sir E., 20, Eastcheap, E. C.
ROSS, J. A., "Verdun," Holly Park, Crouch Hill, N. 4.
ROSS, J. T., 25, Windsor Road, Holloway Road, Holloway, N.
ROSS, J. W., 31, Old Bond Street, W.
ROTHSCHILD, *Captain L. V., 12, Regent Street, S. W. 1.
ROTHERY, Lieutenant-Commander F. J., Admiralty, P.W., S.W.
ROUNSON, A. A., 21, Humber Road, Blackheath, S.E.
ROWAN, Miss E., 19B, Eagle Street, W.C. 1.
ROWE, ARTHUR, 9, Hereford Gardens, Marble Arch, W. 1.
ROWE, C. J., 84, British East India Dock, Poplar, E. 14.
ROWELL, ROBT. S., 8, The Sanctuary, S.W.
RUDD, H. E., 65, High Street, Wimbledon, S.W. 19.
RUDD, T. N., 22, Cecil Road, Harlesden, N.W.
RUNCIMAN, D. I., Ursula Villa, Greve Hill, South Woodford, E. 18.
RUSSELL, J. T., 21, Woodgrange Avenue, Ealing Common, W. 5.
RUSSELL, W. J., c/o Miss Russell, 172, Drayton Park, Highbury.
*RUTHERFORD, W., English Electric Co., Queen's House, Kingsway, W.C.
*RUTHERFORD, W., Abchurch Yard, London, E.C. 4.
*RYDING, Miss M., St. Andrew's House Club, 31A, Mortimer Street, W.
RYMER, E. J., 100, Southwark Street, S.E. 1.
SALTMARSH, Miss A., China Inland Mission, Newington Green, N. 16.
SANCHALL, C. G., c/o Messrs. Holt & Co. 3, Whitehall Place, S.W.
SANSOM, A., 142, Loughborough Road, Brixton, S.W. 9.
SARGANT, P. A., "Lynton," Bellevue Road, Wandsworth Common, S.W. 18.
SAUL, G. M., 183, Cornwall Road, S.W. 5.
SAUNDERS, Miss F., 68, Elm Park Mansions, West Brompton, S.W.
SCAMMELL, E. T., 6, Hawke Road, Upper Norwood, S.E. 19.
SCHOLEFIELD, G. H., 88, Gleneldon Road, S.W. 16.
SCLATER, Mrs. C., 10, Sloane Court, S.W. 1.
SCOLLARD, J., c/o Over-Seas Club, General Buildings, Aldwych, W.C. 2.
SCOTLAND, L., Friar's House, New Broad Street, E.C.
SCOTT, L. F. (K.C., M.P.), 20, Egerton Terrace, S.W. 3.
*SCOTT, Colonel W., 3, Down Street, Mayfair, W. 1.
SCOTT, THOMAS, 66, Herne Hill, S.E. 24.
SCOTT, W., 70, Woolwich Road, Greenwich, S.E. 10.
SCRIVEN, H. E. B., Arsenal Branch, Australia House, Strand, W.C. 2.
SEDDON, Mrs. K., 29A, Cadogan Street, Surbiton.
SEDDON, T. R., 29A, Cadogan Street, Surbiton.
SEN, Mrs. N. C., "Ivanhoe," Woodborough Road, Putney, S.W. 15.
SHANKS, ALEXANDER, Bush Lane House, Bush Lane, E.C. 4.
SHARP, A. G., 16, Elmbourne Road, Tooting Beck Common, S.W. 17.
SHARPE, A. J. M., "Gunjah," 12, Spencer Road, Grove Park, Chiswick, W. 4.
SHARPE, HERBERT, 3, Grosvenor Place, London, S.W. 1.
SHARPE, J., 1 and 2, Gracechurch Street, E.C. 3.
*SHATTOCK, Mrs. L., 1, Addison Crescent, Kensington, W.
SHAW, A. C., c/o Lord Shaw of Dunfermline, 1, Palace Gate, Kensington, W. 8.
SHEPHARD, G. W., 10, Brambledown, Crouch Hill, N.
SHEPPARD, S. C., c/o Island Trading Company, 14, Devonshire Square, Bishopsgate, E.C.
SHOTTEN, W. V., "Ismir," 33, Elfindale Road, Herne Hill, S.W.
*SILLEY, A., 37, Fortismere Avenue, Muswell Hill, N. 10.
SILLEY, C. C., 81, Oakhill Road, Putney S.W. 15.
SILLEY, H. H., 37, Fortismere Avenue, Muswell Hill, N. 10.
SIMMONS, Miss F. M., 106, Gloucester Place, Portman Square, W.
*SIMPSON, A. M., Royal Colonial Institute, Northumberland Avenue, W.C.

LONDON—*continued.*

SIMS, Brigadier-General R. M. (C.M.G.), 5, Maddox Street, W. 1.
*SINGER, F., 37, Brunswick Square, W.C. 1.
SISSING, Miss B. L., 45, Warrington Crescent, Maida Vale, W.
SKINNER, Miss E., 25, Upper Bedford Place, W.C. 1.
SLAUGHTER, Miss C. D., 57, Addison Mansions, Kensington, W. 14.
*SLOAN, L. G., The Pen Corner, Kingsway, W.C.
SMITH, Mrs. A. F., 22, Ashford Avenue, Hornsey, N.
SMITH, Miss A. J., 60, Burrard Road, Finchley Road, Hampstead.
SMITH, C., 27, Ritherdon Road, Upper Tooting, S.W. 17.
SMITH, Miss E., 19, Powis Terrace, Nottinghill, W.
SMITH, Miss E. H., 6, Ladbrooke Road, W. 11.
SMITH, Captain G. N., 15, Trinity Square, E.C.
SMITH, Mr. I. T., 10, Finchley Road, N.W. 8.
SMITH, Miss GRACE J. P., 76, Chetwynd Road, Kentish Town, N.W. 5.
SMITH, J., 15/23, Farringdon Road, E.C. 1.
SMITH, JASPAR, 24, Jessel House, Judd Street, W.C. 1.
SMITH, J. L., 28, Boscombe Road, Tooting Junction, S.W. 17.
*SMITH, Miss L. C., 309, Oxford Street, W.
SMITH, Miss N. H., 30, Westcombe Park Road, Blackheath, S.E.
SMITH, Mrs. P., 141, Stanhope Street, N.W. 1.
SMITH, Mrs. W. H., 3/61, Streatham Hill, London, S.W. 2.
SNELLING, H. AMBROSE, 70, Lyndhurst Road, Peckham, S.E. 15.
SNOWBALL, W. H., 25/7, Bishopsgate, E.C. 2.
SOTHCOTT, R. O., H.M.S. *Glory*, c/o G.P.O., London.
SOUTHCOMBE, W. J. 167, Strand, W.C. 2.
SOMERVILLE, Miss D., 119, St. George's Square, S.W.
*SOUTER, Mrs. S., 1A, Redcliffe Gardens, South Kensington, S.W.
*SOUTHEY, W. I., c/o Hong Kong and Shanghai Bank, 9, Gracechurch Street, E.C.
SOWDEN, W. J., 66, Basinghall Street, E.C. 2.
SPENCE, A. G. B., 3, Hampstead Hill Gardens, N.W.
SPENDER, J. A., 45, Sloane Street, S.W.
SPITZBY, Miss P., Kengar Hotel, Kensington Garden Square, Bayswater, W. 2.
*SPRATT, F. G. H., 16, Princess Square, Bayswater, S.W.
SPRENT, Miss M. 5, Tavistock Place, Tavistock Square, W.C. 1.
*SPROTT, F. H., c/o H. S. King & Co., 9, Pall Mall, S.W. 1.
STACEY, SIDNEY, H.M.S. *Glory*, c/o G.P.O., London.
STAFFORD, E. H., 19, Moreton Place, S.W. 1.
STAINSBY, H., 45, West Heath Drive, Hampstead, N.W. 3.
STANFORD-SAMUEL, Captain W., Junior Naval and Military Club, 96, Piccadilly, W.
STEBBINGS, H., St. George's Hostel, Cassilda Street, Plumstead, S.E.
STEIN, Sir A., c/o Stein Collection, British Museum, W.C.
STEMBRIDGE, E. C., 51, The Chase, Clapham, S.W. 4.
*STEPHENSON, J. W., 26, Old Queen Street, Westminster, S.W.
STEPHENSON, V. W. F., c/o Messrs. Pearce & Son, 58, West Smithfield, E.C.
STEPHENSON, Mrs. FRANK, 21, Rutland Park Mansions, Willesden Green.
STEWART, Miss H., 68, Carlton Hill, St. John's Wood, N.W. 8.
STEWART, Major-General J. M. (C.B.), c/o H. S. King & Co., 65, Cornhill, E.C. 3.
*STEWART, M., Conservative Club, St. James's Street, S.W.
STILL, F. G., 7, Birch Grove, Lee, S.E. 12.
STILL, G. E., 29, Nassau Road, Barnes, S.W. 13.
STOKES, Mrs. M. G., Bank of Australasia, 4, Threadneedle Street, E.C.
STONE, E., 15, Russell Road, Bowes Park, N.
STONE, M., 5, Newington Green Parade, Newington Green, N. 16.
STONES, S.E., c/o Messrs. Grindlay & Co., London, S.W.
STRONG, Major H. S., c/o Messrs. Grindlay & Co., 54, Parliament Street, S.W.
SUGARMAN, Mrs. R., 58, Portland Road,
SULLIVAN W. H. 63, Overhill Road, Dulwich, S.E.
*SULLY, Mrs. M., 115, Ashley Gardens, Victoria.
SUMMERS, H. R., The British Engineers' Association, 32, Victoria Street, S.W. 1.
SUMMERS, Captain J. S., 24, Maddox Street, London.
*SUTTON, Sir G. A., Bart., "The Fleetway House," Farringdon Street, E.C.
SUTTON, R. E., Purser, Union Castle Line, 3, Fenchurch Street, E.C.
SWABEY, L. A. W., 4, Queen Anne's Grove, Enfield, N.
*SWALLOW, Miss M. A., 3, Morpeth Mansions, Westminster, S.W. 1.
SYME, Mrs. C., 23 Acacia Road, St. John's Wood, N.W. 8.
SYRETT, Miss E. C., 49, Nightingale Road, Clapton, E. 5.
ALMA-TADEMA, Miss A., 34, Grove End Road, St. John's Wood, N.W. 8.
ALMA-TADEMA, Miss L. (G.B.E.), 34, Grove End Road, St. John's Wood, N.W. 8.
TAMPLIN, H. L., c/o 45, Eardley Road, Streatham, S.W.
TAMPLIN, M. J., c/o Over-Seas Club, General Buildings, Aldwych, W.C. 2.

LONDON—*continued.*

TANNER, Corporal R. T., Non-Effective Branch, Canadian Pay Office, 7, Millbank.

*TARRING, Sir CHARLES, 18, Arkwright Road, Hampstead, N.W. 3.

TATTERSALL, H. E., c/o Over-Seas Club, General Buildings, Aldwych, W.C. 2.

TAVERNER, Hon. Sir JOHN, K.C.M.G., General Buildings, Aldwych, W.C.

TAYLOR, A. R., 112, Kingston Road, Merton Park, S.W.

TAYLOR, Mrs. C. G., 41, Halesworth Road, Lewisham, S.E. 13.

TAYLOR, Captain C. H., 13, Wimpole Street, W. 1.

TAYLOR, G. B., 41, Halesworth Road, Lewisham, S.E. 13.

TAYLOR, Mrs. A., 1, Stradella Road, Herne Hill, S.E.

*TAYLOR, Mrs. J., Messrs. Boulton Bros., 39, Old Broad Street, E.C.

*TERRY, Miss T. E., 10, West Bolton Gardens, Kensington.

THACKERAY, Sir E. (V.C., K.C.B.), 22, Victoria Square, S.W.

THACKERAY, Lady, 22, Victoria Square, S.W.

THIEM, Mrs. C., 36, Gloucester Place, W. 1.

THOMAS, Miss A., 12, Castleton Mansions, Riverview Gardens, Barnes, S.W.

*THOMAS, F. W., 18, Northumberland Avenue, W.C.

*THOMAS, H., 5, Bargery Road, Catford, S.E. 6.

*THOMAS, Mrs. R. H., Hyde Park Chambers, Knightsbridge, S.W.

THOMPSON, Lieut. A., c/o Sir Everard im Thurn, K.C.M.G., C.B., 39, Lexham Gardens, W. 8.

THOMPSON, Mrs. B., 15, Earlsfield Road, Wandsworth, S.W. 18.

THOMPSON, D. E. A., c/o J. A. Thompson, Esq., 15, Earlsfield Road, Wandsworth.

THOMSON, A. R., The Chelsea Arts Club, Church Street, Chelsea, S.W.

THORNE, P. M., 347, Lordship Lane, Dulwich, S.E.

THORNTON, Miss, 19, Osnaburgh Street, Regent's Park, N.W. 13.

THORNTON, P. B., 69, Highlever Road, North Kensington, W. 10.

*THORPE, L. L. G., Major, R.A.M.C., c/o Messrs. Holt & Co., 3, Whitehall Place, S.W. 1.

*THORPE, Miss O. M. G., c/o Messrs. Grindlay & Co., 54, Parliament Street, Westminster, S.W.

THOW, Miss A. G., 11, Endsleigh Street, W.C.

THOW, Miss E., 4, Kildare Gardens, Bayswater, W. 3.

THURTLE, ERNEST, 36, Temple Fortune Hill, N.W. 4.

THWAIT, W. F., "Saxonia," Langley Park, Mill Hill, W. 7.

*THWAITES, H. W., c/o R. E. Lehman & Co., Peninsula House, Monument Street, E.C.

*TIPPETTS, P., 11, Maiden Lane, Queen Street, E.C.

TOFFT, Miss K., 3, Eden Mansions, Goudar Mansions, W. Hampstead, N.W. 6.

TOFFT, Mrs. N., 3, Eden Mansions, Goudar Mansions, W. Hampstead, N.W. 6.

TONKIN, B. MORWOOD, Guy's Hospital, S.W.

TOOKEY, J. W., 4, Threadneedle Street, E.C. W. 5.

TOWERS, Mrs. A. E., 57, Hanger Hill, Ealing, W. 5.

TOWERS, Miss E. P., 57, Hanger Hill, Ealing, W. 5.

TOWERS, J., 57, Hanger Hill, Ealing, W. 5.

TOWNSEND, Miss A. E., 63, Prince Regent's Lane, Plaistow, E.

TOWNSEND, T. S., 10, Salisbury Square, E.C.

TOWSE, Miss E. M. W., 20, Pathfield Road, Streatham, S.W.

TRAILL, Miss J. C. S., Bank of New South Wales, 29, Threadneedle Street, E.

*TROTTER, Lieutenant-Colonel Sir HENRY, 18, Eaton Place, S.W.

TRUEFITT, C. F., Carmelite House, E.C.

TRUEFITT, C. W. V., "Strathurn," Crefield Road, Ealing Common, W. 5.

TUCK, Captain D., 29, Park Crescent, Portland Place, W.

TUCKEY, H. E., 20, Charleville Mansions, West Kensington, W. 14.

TURNER, A. MCNICOL, 31, Cowcross Street, E.C.

TURNER, A. V., Can. Field Artillery, c/o Over-Seas Club, General Buildings, Aldwych, W.C. 2.

TURTON, W., 90, Vernon Avenue, Regent's Park, W.

TYFIELD, I. E., 18, Woodland Rise, Muswell Hill, N. 10.

TYRER, Miss H., 57, Albany Mansions, Albert Bridge Road, S.W. 11.

UMMEN, Miss M., 8, Dacre Park, Blackheath, S.E. 3.

URMSTON, J., 3, Vernon Chambers, Southampton Row, W.C. 1.

*VALLEFORD, Miss L. W. D'HORSSHEL DE, 253, Grays Inn Road, W.C.

VARNIER, A. H., 42, Hornsey Rise, N. 19.

VAUX, Miss C. A., 48, Oxford Gardens, W. 10.

VENNER, A., c/o F. & A. Swanzay, Ltd., Kingsway, W.C.

VICKERS, Mrs. C. E., 7, Endsleigh Street, Tavistock Square W.

VICKERS Sergeant D. K. S., c/o The Nationa Bank, 276, Oxford Street, W.

VINALL, L., c/o Over-Seas Club, Genera Buildings, Aldwych, W.C. 2.

*VŒUX, LADY DES, C.B.E., 50, Gillingham Street, Eccleston Square, S.W

VYALL, H. M., 27, Exburry Road, Catford Hill, S.E. 6.

WAITE, A. MOWBRAY, 52, Derwent Road, Palmers Green, N. 13.

*WALFORD, G. PAGET, 50, Courtfield Gardens, South Kensington, S.W. 7.

LONDON—*continued.*

WALKER, Miss, 4, Harrison Street, King's Cross, N. 1.
WALKER, Captain P. M., 3, Queen Anne's Grove, Bedford Park, W. 4.
WALL, N. H. V., Primrose Club, Park Place, W.
WALL, W. F. H. E., 131, Essex Road, Manor Park, E. 12.
WALLACE, Miss E. E., 44, Carden Road, Peckham, S.E. 15.
WALLACE, G. W., 14, Windsor Road, Finchley, N. 3.
WALLACE, S. A., 18, Heath Drive, Hampstead, N.W. 3.
WALLACE, THEODORE, c/o Thomas Cook & Son, Ludgate Circus, E.C.
WALLIS, Mrs. H., 14, Pepys Road, New Cross, S.E. 14.
WALTERS, ALFRED, c/o W. Boby, Esq., Salisbury House, London Wall, E.C. 2,
WALTERS, F. W., c/o Messrs. Fredk. Huth & Co., 64, Park Street, S.E. 1.
WARAN, T., 55, Stockwell Park Road, S.W. 9.
WARD, A. H., 32, John Street, Theobald's Road, W.C.
WARD, Sir E., Bart. (K.C.B., K.C.V.O.), Scotland House, New Scotland Yard.
WARD, F. G., 165, Strand, W.C. 2.
*WARD, Miss O. I., 3, Chester Street, Flat 6, Kennington, S.E. 11.
WARDROP, Captain A. T., 46, College Court, Hammersmith, W.
WATKINS, Captain H. E., 38, Manor Park. Lee, S.E. 13.
WATSON, E., 10, Hammersmith Terrace, Hammersmith, W. 6.
WATSON, L., Trinidad Vile Transport Co., 48, Cannon Street, E.C.
WATSON, Miss S. I., Middlesex Hospital, W. 1.
WATSON, W. M., 112, Valley Road, Streatham, S.W.
WATT, Miss E., 93, Boscombe Avenue, Streatham Hill, S.W. 2.
WAY, R. E., 8A, Templeton Place, Earl's Court, S.W.
WEBB, H. C., 31, Applegarth Road, Hammersmith, W.
WEBB, Mrs. W. A., 12, Park Road, Hendon, N.W. 4.
WEBBE, Mrs. A. J., 9, Vale Avenue, Chelsea, S.W.
WEBSTER, P. J., c/o Burma Corporation, Ltd., No. 1, London Wall Buildings, E.C. 2.
*WEIGALL, H. S., c/o H. Collbron, 49, St. James's Street, S.W.
WEIR, Brigadier-General HARRY, 19, Wilton Street, S.W.
*WEIR, The Rt. Hon. Lord, 3, Adelphi Terrace, W.C. 2.
WELLMAN, E. J., 11, Museum Street, New Oxford Street, W.C. 2.
WELLS, ALFRED, 172, Aldersgate Street, E.C. 1.
WELSH, T. A., Broadmead House, Panton Street, Haymarket, S.W. 1.
WEST, Mrs. S. C., 54, Vincent Square, London, S.W. 1.
WHALLEY, H. L., 1, Coliseum Terrace, Albany Street, N.W.
WHIGHAM, J. H., Winter Gardens, Drury Lane, W.C.
*GRAHAME-WHITE, C., The London Aerodrome, Hendon, N.W. 9.
WHITELOW, Miss A. P., 17, Talbot House, St. Martin's Lane, W.C. 2.
WIGHT, R. MURRAY, 8 and 10, Addison Avenue, W. 11.
WILLCOCKS, R. W., Capt. R.A.M.C., 9, Rodway Road, Roehampton, S.W.
WILLIAMS, E. R., 44, Pickwick Road, Dulwich, S.E. 21.
WILLIAMS, G., Sailors' Home, Well Street, E.
WILLIAMS, JAMES, 19, Parkhill Road, Hampstead, N.W. 3.
WILLIAMS, Miss L. O., 95, Sydenham Road, Sydenham, S.E. 26.
*WILLIAMS, Mrs. M. E., 18, Warwick Crescent, Upper Westbourne Terrace, W.
WILLIAMS, M. E., c/o Over-Seas Club, General Buildings, Aldwych, W.C. 2.
*WILLIAMS, O. G., 61, High Holborn, London, W.C. 1.
*WILLIAMS, R., J.P., Friar's House, New Broad Street, E.C.
WILLIS, C. E., 83, Grove Park, Camberwell, S.E.
WILLMOTT, W. A., 14, Helmsleigh Road, Stamford Hill, N. 16.
WILSON, C. McC., 79, Wymering Mansions, Maida Vale, W. 9.
WILSON, G. R., 7, High Street, Sydenham, S.E.
WILSON-CHARGE, Miss G. W., 3, Carmalt Gardens, Putney, S.W.
WILSON, H., Junior Constitutional Club, W.
WILSON, Sir HARRY, K.C.M.G., Royal Colonial Institute, Northumberland Avenue, W.C.
WILSON, JOHN, 27, Waterlow Road, N. 19.
WINDSOR, WALTER E., Burnham Villa, 85, Hornsey Rise, N. 19.
WINTER, GEORGE, 27, Carmalt Gardens, Putney, S.W. 15.
WODEHOUSE-TEMPLE, Captain C. G., 31, Lawrence Lane, E.C.
DENNISTON-WOOD, Mrs. A., 3, Lexham Gardens, W.
WOOD, Miss A. B., 6, Cranley Place, S.W.
WOOD, D. W., 6, Cecil Road, Muswell Hill, N. 10.
WOOD, Mrs. H. F. (O.B.E.), 4, Park Village East, N.W. 1.
*WOODBURN, T. S., Australian Comforts Funds, 66, Victoria Street, S.W.
*WOODCOCK, Miss G. E., 9, Lancaster Gate, Hyde Park, W.
WOODROW, A. C., 14, St. Nicholas Road, S.W. 17.
WOODS, J., 52, Beaumont Street, London, W.

LONDON—*continued.*

WOOLNOUGH, W. H., Australia House, Strand, W.C.
WOOKEY, E., 2, Charlton Road, Blackheath, S.E.
*WRENCH, Miss W., 104, Elm Park Mansions, S.W.
WRIGHT, G. M., 73, Angell Road, Brixton, S.W. 9.
WRIGLEY, J. H., Arsenal Branch, Australia House, Strand, W.C. 2.
WYATT, M., Probate Registry, Somerset House, W. C. 2.
WYATT, R., 43, Kingsdown Avenue, West Ealing.
WYLLIE, Mrs., 30A, Sackville Street, W. 2.
YATES, J. R., 15, Bedford Row, W.C. 1.
YATES, Mrs. L. B., c/o Over-Seas Club, General Bldgs., W.C.
YATES, S. W., 17, St. George's Residence, Herne Hill, S.E. 24.
YOEL, Miss E. DE G., Union of London and Smith's Bank, Regent Street, W.
YOUNG, Mrs. A. M., 47, Park Mansions Knightsbridge, S.W.
YOUNG, FREDERICK, 10, Park Avenue, East Sheen, S.W.
*YOUNG, JASPER, B., 104, Park Street, W. 1.
YOUNG, R. R., 17, Clifton Road, Crouch End, N. 8.

LIVERPOOL DISTRICT BRANCH.

H.C.S. and Branch Secretary :—Miss GERTRUDE TURNLEY, The Over-Seas Club, 2, Bold Street (second floor), Facing Central Station, Liverpool, England.

AMAN, W. C., 3, Beech Road, Woodhey, Rock Ferry, Cheshire.
AUGER, Mrs. A. M., 26, Coltart Road, Princes Park, Liverpool.
BACON, SEWELL, Highground, Waterford Road, Birkenhead.
BACON, Mrs. C., Highground, Waterford Road, Birkenhead.
BADDELEY, Miss W., 33, Cheltenham Avenue, Sefton Park, Liverpool.
BADDELEY, Miss E., 33, Cheltenham Avenue, Sefton Park, Liverpool.
BAIRSTO, Miss LILIAN, Sandbach, 74, Litherland Park, Seaforth, Liverpool.
BAKER, R. H., European Manager, Pennsylvania Railroad Co., Ltd., Colonial House, Liverpool.
BANKS, Miss ETHEL, 39, Deane Road, Liverpool.
BARKER, J. L., Bowden, Cheshire.
BARNARD, Miss L., 26, Bundoran Road, Liverpool, S.
BAXTER, A., 52, Wordsworth Street, Bootle.
BEATTIE, Miss J. M., 33, Thomaston Street, Liverpool, N.
BEAVAN, Miss MARGARET, 12, Ullet Road, Liverpool.
*BECKETT, D. H., c/o De Jersey & Co., Cotton Exchange, Liverpool.
BENNETT, Alderman A., J.P., Paddington House, near Warrington.
BIRCHALL, C. HERBERT, Inveresk, New Brighton, Cheshire.
BIRT, Miss LILIAN M., 1, Sugnall Street, Liverpool.
BOOTH, Sir ALFRED, Bart., Cunard Steamship Co., Ltd., Liverpool.
BOOTH, CHAS., Elmhurst, Aigburth, Liverpool.
BOWLER, Mrs. C. H., 75, Molyneux Road, Crosby Road North, Waterloo.
BRAEMAR, Lieutenant L. J., 76, Orrell Lane, Aintree, Liverpool.
BRANNIGAN, Mrs. R. A., 109, Upper Parliament Street, Liverpool.
BRIGHT, Mrs. ALLAN H., Ashfield, Knotty Ash, Liverpool.
BROOM, Miss MABEL, 7, Harringay Avenue, Greenbank Road, Liverpool.
BROWN, F. C., Bonheur, Allerton Drive, Liverpool.
BURCHILL, ALFRED, General Manager, *Liverpool Courier*, Victoria Street, Liverpool.
BURKE, W. H. D., 3, Balmoral Road, Elm Park, Fairfield, Liverpool.
CAMERON, A. D., University Club, Liverpool.
CARTER, Sir GEO., K.B.E., Cammell Laird & Co., Ltd., Birkenhead.
CAUTY, A. B., Melfort, Claremount Road, Wallasey, Cheshire.
CHESHIRE, J. R., 99, Shrewsbury Road North, Birkenhead.
CHRIMES, W. B., 5, Curzon Road, Hoylake, Cheshire.
CLANCHY, Miss E. MAY, 10, Alexandra Terrace, Princes Road, Liverpool.
CLARKE, Captain F. E., 9, Mount Road, New Brighton, Cheshire.
COHAN, C. N., "Wynstay," 10, Aigburth Drive, Liverpool.
CONCANON, Colonel H., O.B.E., V.D., Beechside, Allerton, Liverpool.
CORRAN, A. S., 23, Hayes Street, Liverpool.
COSTEKER, CHAS., The Willows, Lytham, Lancs.
COTTON, L., Town Hall, Blackburn.
CRAWSHAW, H., c/o Tobler Chocolate Co., 8, Duke Street, Liverpool.
CRUSE, S. E., 24, Grove Park, Liverpool.
CROUCH, Mr. S., 7, Hawarden Avenue, Wallasey, Cheshire.
DALE, Sir ALFRED, Kt., M.A., The University, Liverpool.
DAVIES, J., 48, Hallville Road, Allerton, Liverpool.
DAVIS, Miss E. D., 40, Tollemache Road, Birkenhead.
DODD, Miss BERTHA, 5, Skerries Road, Anfield, Liverpool.

LIVERPOOL—*continued.*

DUNCAN, Captain W., 26, Coronation Drive, Great Crosby, near Liverpool.
EDWARDS, G. H., 22, Speedwell Road, Birkenhead.
EDWARDS, J. P., 11, Linnet Lane, Liverpool, S.
*ELLIOT-NISH, Mrs., Parkside, Princes Park, Liverpool.
ELLIOTT, H. CONWAY, West Africa.
EVANS, J. H., 87, Grange Road West, Birkenhead.
FERRELL, Captain C. H., 14, North Road, Birkenhead.
FINDLAY, A. A., c/o M.M.S.A., Members' Rooms, Tower Building, 22, Water Street, Liverpool.
FOX, H., 85, Wellington Road, New Brighton, Cheshire.
FOX, Master W. T. J., 85, Wellington Road, New Brighton, Cheshire.
GARSIDE, Mrs. J., "Eskdale," 2, Grosvenor Road, Cressington Park, Liverpool.
GEBBIE, Miss HELEN A., 16, Buckingham Avenue, Sefton Park, Liverpool.
*GLASS, J. D., The Croft, Irby Road, Heswall.
GORDON, Mrs. M. A., 93, Hartington Road, Sefton Park, Liverpool.
GORDON, J. CHAS., 93, Hartington Road, Sefton Park, Liverpool.
GORDON, H. B., 93, Hartington Road, Sefton Park, Liverpool.
GUTHRIE, H. W., 42, Poplar Road, Oxton, Cheshire.
HALE, Miss S. J., Principal, Edge Hill Training College, Liverpool.
HAMILTON, Mrs. G. HANS, Ingleton, Grassendale, Liverpool.
HARRISON, Miss A. A., 57, Dee Banks, Chester.
HARRISON, Miss M., 57, Dee Banks, Chester.
HART, FREDK. B., S.S. *Niceto de Larrinaga*, c/o 30, James Street, Liverpool.
HINDE, C. A., 13, Riversdale Road, West Kirby, Cheshire.
HOLFORD, THOS., Cotton Exchange, Liverpool.
HOPE, E. W., M.D., Grove Park, Sefton Park, Liverpool.
HOWARD, Miss E. B., 15, Pearson Road, Higher Tranmere, Birkenhead.
HOWELLS, Miss D., 76, Westbank Road, Devonshire Park, Birkenhead.
HULSE, RICHARD A., c/o Lamport and Holt, Ltd., Liverpool.
HUSTWICK, Miss F., 31, Kensington, Liverpool.
JACKSON, Miss E., Hillside, Moulton, near Northwood.
JACKSON, T. H. J., The Manor House, Birkenhead.
JENKINS, Miss J. A., Vice-Principal, Edge Hill Training College, Liverpool.
JOHNSON, Miss A., 5, Buckingham Avenue, Sefton Park, Liverpool.
JONES, G. R., 66, Ferndale Road, Wavertree, Liverpool.
JONES, Mrs. G. R., 66, Ferndale Road, Wavertree, Liverpool.
JONES, HENRY, 60, Meadway, Garden Suburb, Liverpool.
JONES, W. H., c/o Wirral Transport Co., 14, Water Street, Liverpool.
JONES, W. H., c/o Edgar & Co., Ltd., 14, Water Street, Liverpool.
KAYE, Miss M., 116, Thomas Lane, Broad Green, Liverpool.
KEEF, A. ASHWORTH, 36, Denmark Road, Churchtown, Southport.
KELLY, Councillor W. W., 3, Holly Bank Road, Birkenhead.
KIRKMASS, W. T., Forging and Inspection Bond, 1206, Stuart's Wharf, Ellesmere Port, Cheshire.
KNIGHT, A., 79a, St. Anne's Street, Liverpool.
KYFFIN-TAYLOR, Brig.-General G., Lingcroft, Heswall, Cheshire.
LARGE, J. W., 97, Avondale Road, Liverpool.
LARGE, DANIEL, 97, Avondale Road, Liverpool.
LEGGE, J. G., Grove Park, Liverpool.
LEVERHULME, The Rt. Hon. Lord, Thornton Manor, Cheshire.
LISTER, S. J., Sandycroft, Old Town Lane, Freshfield, near Liverpool.
LOUGHRAN, Captain P. W., 39, Malta Road, Bootle.
LOWRY, FRED E., The Beeches, Poplar Road, Oxton, Birkenhead.
LOWRY, Mrs. FRED E., The Beeches, Poplar Road, Oxton, Birkenhead.
LUDLOW, Miss L., 66, Mulgrave Street, Liverpool.
MADGE, E., 15, Woburn Hill, Stoneycroft, Liverpool.
MAGINNIS, A. G., c/o Mr. F. McFarren, 7, Royal Street, Liverpool.
*MAJOR, A. L., 95, Shrewsbury Road, N., Birkenhead.
MANSON, Miss JEAN, 48, Hartismere Road, Wallasey, Cheshire.
MARTIN, J. A., General Manager, C.P.O.S. Ltd., Royal Liver Building, Liverpool.
MCAFEE, W., 8, Westbourne Road, West Kirby, Cheshire.
MCGHEE, Private J. E., 16, Liscard Road, Sefton Park, Liverpool.
MCIVOR, B., 27, Buckingham Avenue, Sefton Park, Liverpool.
MCIVOR, Mrs. B., 27, Buckingham Avenue, Sefton Park, Liverpool.
MEARNS, A. D., Uplands, Burbo Bank Road, Blundellsands, near Liverpool.
MILLIGAN, J., Esq., 10, Burnett Road, Wallasey.
MITCHELL, C. K., 32, Malpas Road, Wallasey, Cheshire.
MOWAT, Miss L. N., Fern Lea, Halewood Road, Gateacre, Liverpool.
MOODY, Miss M., 93, Hartington Road, Sefton Park, Liverpool.

LIVERPOOL—*continued.*

MOORE, Lieutenant T. W., M.B.E., F.R.G.S., R.N.R., Secretary, Imperial Merchant Service Guild, Lord Street Arcade, Liverpool.

MUNDY, W. E., 40, Haddon Avenue, Aintree, Liverpool.

MUSPRATT, MAX, J.P., The Grange, Fulwood Park, Liverpool.

MUSPRATT, Mrs. MAX, The Grange, Fulwood Park, Liverpool.

MCNISH, Captain JAMES, 41, Singleton Avenue, Birkenhead.

NEWELL, Miss L. P., 25, Prospect Vale, Wallasey, Cheshire.

NICHOLSON, Miss J. E., Matron, Highfield Military Hospital, Liverpool.

NORMINTON, Miss D., 4, Edgeley Gardens, Orrell Lane, Liverpool.

NOWELL, Captain H. E., Willow Mount, Accrington, Lancs.

OLIVER, Mrs. A., 11, Stanley Road, Waterloo, Liverpool.

OLIVER, Miss E. P., 11, Stanley Road, Waterloo, Liverpool.

ORAM, Captain WALTER, M.D., R.A.M.C., 9, Canning Street, Liverpool.

ORAM, Mrs. W., 9, Canning Street, Liverpool.

PAPWORTH, Mrs. L. W., 76, Derby Lane, Stoneycroft, Liverpool.

PARIS, Mrs. J. G., 40, Falkner Sq., Liverpool.

PARKINSON, W., 15, Langham Street, Walton, Liverpool.

PARRINGTON, Captain J. W., 2, Mayville Road, Mossley Hill, Liverpool.

PARRY, ARNOLD, 14, North Rd., Birkenhead.

PARRY, O., 216, Litherland Road, Bootle.

PAYNE, S. G., "Wayside," Mickle Trafford, Cheshire.

PEMBERTON, P. S., 50, Avondale Road, Sefton Park, Liverpool.

PEMBERTON, Mrs. P. S., 50, Avondale Road, Sefton Park, Liverpool.

PENNEFATHER, D. F., M.P., 25, Victoria Street, London, S.W. 1.

PETRIE, Lady CHARLES, Oakfield, Grassendale, Liverpool.

PILKINGTON, ARTHUR R., Windle Hall, St. Helen's, Lancs.

POUNTAIN, W. T., Eccleton Lane End, Prescot, Lancs.

PRICE, Captain T. A., 75, Fulwood Road, Aigburth, Liverpool.

RANDLE, Captain C., 30, Harthill Avenue, Mossley Hill, Liverpool.

RANKIN, JOHN, J.P., 67, South John Street, Liverpool.

RAW, Lieut.-Colonel NATHAN, M.P., C.M.G., M.D., 66, Rodney Street, Liverpool.

RAW, Mrs. NATHAN, 66, Rodney Street, Liverpool.

RAW, Sub-Lieutenant S. M., R.N., 66, Rodney Street, Liverpool.

RAW, Miss W. M., 66, Rodney Street, Liverpool.

*RAYNER, J. B., 30, Belvedere Road, Wallasey, Cheshire.

*REA, ALEC L., J.P., 48, Ullet Road, Liverpool.

*REA, Mrs. A. L., 48, Ullet Road, Liverpool.

RICHMAN, Mrs. F. W., Beach Hurst, West Kirby, Cheshire.

ROBERTS, D. J., 6, Galloway Road, Waterloo, Liverpool.

ROBERTS, F., Heathley, Woodchurch Road, Birkenhead.

ROBERTS, W., Westward Ho !, Talbot Road, Oxton, Birkenhead.

ROYSTON, STEWART, Sunnyside, Paddington, near Warrington.

RUSSELL, of Liverpool, The Rt. Hon. Lord, The Gables, Croxteth Road, Liverpool.

RUSH, E., c/o Liverpool Chemical Co., 2nd Colliery Chamber, Old Hall Street, Liverpool.

*RUTHERFORD, Sir W. W., M.P., 48, Cannon Street, London.

SALVIDGE, Alderman Sir ARCHIBALD, J.P., The King's Gap, Hoylake, Cheshire.

SCOTT, FRANK F., Warren Grove, Warren Drive, Wallasey, Cheshire.

SCOTT, LESLIE, K.C., M.P., 20, Egerton Terrace, London, S.W. 3.

SEATER, Captain G. A., Sandyholme, Waterloo, Liverpool.

SELLWOOD, Mrs. V., 9, Grove Road, Hoylake, Cheshire.

SETTLE, Miss I. C., The Hill, Alsager, Cheshire.

SHEFTON, P. O., 14, Glencaine Road, Stanley, Liverpool.

SIMPSON, Miss CAROLINE, Charlesville Lodge, Slatey Road, Birkenhead.

SIMPSON, W. O., 5, Fazakerley Street, Liverpool.

SINGLETON, Captain J. A., 110, Bedford Street, Liverpool.

SLACK, Miss MARY, 44, Vaughan Road, New Brighton.

SLACK, Miss HELEN, 44, Vaughan Road, New Brighton.

SMALL, R. R., c/o Larrinaga & Co., 30, James Street, Liverpool.

SMITH, Mrs. C. M. C., Kirkbeck, Formby, near Liverpool.

SMITH, Miss ELSIE A., 18, Hartington Avenue, Birkenhead.

SMITH, Mrs. B., 5, Buckingham Avenue, Sefton Park, Liverpool.

SMITH, Master J. C., Holmwood, Formby, near Liverpool.

SOLOMON, Miss M. D., 42, Bentley Road, Princes Park, Liverpool.

SOLOMON, Miss M. N., 42, Bentley Road, Princes Park, Liverpool.

STARR, E. H., 44, Chorley Road, Boar's Head, Wigan.

STEWART, CHAS., 1, Cotton Exchange, Liverpool.

STEWART, G., 100, Kenmare Road, Wavertree, Liverpool.

STILEMAN, Rear-Admiral H. H., C.B.E., Watts Naval Training School, Elmham, Norfolk.

STOTT, Lieut.-Colonel W. H., C.B., 17, Fenwick Street, Liverpool.

LIVERPOOL—*continued.*

SWEENEY, S. S. G., Lunesdale, Prenton, Cheshire.
TAYLOR, Mrs. ERNEST, 3, Linnet Lane, Sefton Park, Liverpool.
TAYLOR, Miss VERONICA, 3, Linnet Lane, Sefton Park, Liverpool.
TAYLOR, Miss HILDEGARD, 3, Linnet Lane, Sefton Park, Liverpool.
TAYLOR, Mrs. W., Hazeldene, 14, Church Road, Hoylake, Cheshire.
THOMAS, Lieutenant H., Devonia, Liverpool Road, Birkdale, Lancs.
THOMPSON, EDWIN, C.C., Woodlands, Fulwood Park, Liverpool.
THOMPSON, Mrs. EDWIN, Woodlands, Fulwood Park, Liverpool.
THOMPSON, J. R., 34, Stoneby Drive, New Brighton, Cheshire.
TIMEWELL, E. S., 79, Lisburn Lane, Liverpool.
TIMMIS, Commander H. G. A., R.N.R., 8, Cambridge Road, Great Crosby, Lancs.
TRINNICK, E., 99, South Road, Waterloo, Liverpool.
TURNLEY, Miss GERTRUDE, 34, Buckingham Avenue, Sefton Park, Liverpool.
TYE, Miss S., White Barn Cottage, Alderley Edge.
TYSON, GEO., 253, Lower Breck Road, Anfield, Liverpool.
VARNISH, E. A. A., Cowley Hill Lodge, St. Helens, Lancs.
*VENS, W. H., Racehill, Bowden, Cheshire.
WALKER, H. E., 45, Ravennicol Lane, Formby, Lancs.
WARRINGTON, Mrs., 63, Rodney Street, Liverpool.
WARRINGTON, Miss, 63, Rodney Street, Liverpool.
WAYMOUTH, Miss MABEL, The Birches, Saughall Massie, near Birkenhead.
WELCH, Miss FLO, 6, Brompton Avenue, Sefton Park, Liverpool.
WHITTAKER, J. A., 20, School Street, Southport.
WILLIAMS, H. E., 8, North Road, Devonshire Park, Birkenhead.
WILLIAMS, S. R., 12, Lorne Road, Oxton, Birkenhead.
WILLIAMS, Mrs. S. R., 12, Lorne Road, Oxton, Birkenhead.
WILLIFORD, Miss, Camville, 72, Vaughan Road, New Brighton, Cheshire.
WOODS, W., 69, Aubrey Street, Liverpool.
WRIGHT, H., L.D.S., Victoria Square, St. Helens, Lancs.
WRIGHT, J. W., 6, Brompton Avenue, Blundellsands, Lancs.

PROVINCIAL.

Aldershot, Hants.—H.C.S., A. H. SMITH, Manager, Junior Army and Navy Store, Union St.
Bray-on-Thames, Berks.—H.C.S., Mrs. LAMPLOUGH, The Old Tan House.
Coventry, H.C.S., F. J. ROBINSON, 91, Holyhead Road.
Enfield.—H.C.S., Mrs. NICHOLSON, Copthorne, Village Road.
Feltham, Middlesex.—H.C.S., F. LAMPLOUGH, Highfield Works, Feltham.
Garstang, Lancs.—H.C.S., Miss PENNY, Brooklands.
Ipswich.—H.C.S., W. G. JOHNSON, Crosslea House, Henley Road.
Marlborough.—H.C.S., Rev. A. HALSTEAD SMITH, The Vicarage, Ogbourne S. George.
Paignton.—H.C.S., E. B. DAWKINS, Hallswood, Preston.
Ruislip, Uxbridge.—H.C.S., W. HARBORD, "Melrose," Sharpe's Lane.
Southampton.—H.C.S., ERNEST BLEW, West View, Thorold Road, Bittern Park.
Tunbridge Wells.—H.C.S., G. T. LEDGER, Capital and Counties Bank, Ltd.
Whitchurch, Salop.—H.C.S., A. A. THOM, Whitewell Lodge.

ABBEY, F. A., Park Vale, Station Road, Wylde Green, nr. Birmingham.
ABBOTT, S. MILFORD, Trengweath, Hartley, Plymouth.
ADAMS, Miss, Bedford.
ADAMS, Miss M., 7, Ferry End, Bray-on-Thames, Berks.
ADENEY, Eric, Eden Cottage, Mount Sion, Tunbridge Wells.
AGATTER, H. V., 31, Adam's Avenue, Northampton.
ALEXANDER, Mrs., 29, Warwick Road, Leamington Spa, Warwickshire.
*ALEXANDER, Major C. J., Marina, Yarmouth, Isle of Wight.
ALLARD, Miss M. A., Redbrae's Nursing Home, Guildford.
ANDOE, A. H. B., Messrs. The National Bank, Ltd., 301 and 303, Chapel Street, Salford, Manchester.
ANDERSON, D.L., The Woodlands, Woldingham, Surrey.
ANDREWS, A. G., Hazelmere, Reydon, Southwold.
ANDREWS, M. S., "Wayside," Steep, Petersfield.
ANGUS, Miss B., Hill House, Leckhampton.
ANGUS, Miss J., Hill House, Leckhampton.
ANGUS, Mrs. J., Hill House, Leckhampton.

PROVINCIAL—*continued*.

APPLEBY, J., S.S., London House, East Street, Middlesboro', Yorks.
APPLEBY, J. E., New Cleveland Street Chambers, North Bridge, Hull.
APPLETON, Miss K. G., Fernhill, Riddlesdown Road, Purley, Surrey.
ARNOLD, Miss E. C., Burton Joyce, Selborne Road, Sidcup.
ASHBURNER, Major W., 5, Esplanade Waterhurst, Ambleside, Westmoreland.
ASHBY, D., "Ashdene," Reading.
ASHTON, A. K., Glen Lyn, Box Ridge Avenue, Purley, Surrey.
ASHWORTH, A., Plane Tree Nest, Halifax, Yorks.
ASHWORTH, Miss A. E., "The Gables," Blundellsands, Lancs.
ASHWORTH, W., 444, Olde Warke, Worsley, Manchester.
ASTLES, Miss M., 50, Avondale Road, Sefton Park, Liverpool.
ATKINSON, F. C., 5, Fletcher Road, Beeston, Notts.
ATKINSON, J. P. (M.A., F.R.C.S., L.R.C.A.), The Grange, Saffron Walden, Essex.
BADGER, S. R. M., Eltham College, Eltham.
BAILEY, Miss E. N., c/o The Misses Whittard, The Hall, Montpelier, Cheltenham.
BAILEY, J. D., Haywardsfield, Wycliffe College, Stone House, Glos.
BAILEY, W. J., 5, Horley Street, Tunstall, Stafford.
BAILES, J. J., 145, St. Leonard Street, Sunderland, Durham.
BAIN, J., 10, Peel Street, Sunderland.
BAINBRIDGE, W., 23, Moor Place, Gosforth, Newcastle-on-Tyne.
BAKER, Miss A. G., St. Edmunds, Dresden, Stoke-on-Trent.
BAKER, F. C. H., "Ilma," 1, Cliff Avenue, Leigh-on-Sea.
BAKER, F. L., "Langton," Alexandra Road, Epsom, Surrey.
BAKER, WILLIAM JOHN, 17, Walpole Road, Surbiton.
BALCHIN, J. W., "Lincoln House," 34, Victoria Road, Deal, Kent.
BALFOUR, H. T., Pilrig, Argyll Road, Gloucester.
BALLARD, H. F., Springfield, Forest Row.
BARBER, Miss G. W., Hapling Rest, Goldsworth Road, Woking, Surrey.
BARKER, C. de C., 4, Chepstow Road, Croydon.
BARKER, Mrs. I., "Windermere," Ware, Herts.
BARKER, J. L., Bowden, Cheshire.
BARNES, A. C., "Holborn," Cross Lane E., Gravesend.
BARNETT, J., 24, Russell Square, Brighton.
BARNSLEY, J., Lynton House, Montgomery Road, Sheffield.
BARRETT, G., Elksley Road Church, Warsop, Mansfield, Notts.
BARRON, Sir HARRY, K.C.M.G., G.V.O., Swiss Cottage, Weybridge, Surrey.
BARTER, Mrs. M., Camden House, East Molesey, Surrey.
BARTLETT, E. R., "Savernake," Sidcup, Kent.
BARTON, F. M., Mayfield, Horley, Surrey.
*BATE, W. H., c/o Mrs. J. Burn, Tranwell House, Morpeth, Northumberland.
*BEALE, H. FITZLY, Morwell House, Westby Road, Boscombe, Hants.
BECKINSALE, E., 16, Pine Grove, St. Luke's Road, Southport, Hants.
BEETON, H. R., Hammonds, Checkendon, Reading.
BEETON, Miss M., Ghyll Mead, Crowborough.
BEGBIE, E. L., 17, Highland Road, Southsea.
BEIT, W. R., Bath Road, Thatcham, Berks.
BELL, Colonel A. W. C., Grangehurst, Court Road, Tunbridge Wells.
*BELL, Miss MORRISON A., Manor Heath Bournemouth.
BENSON, Miss M. D., Merlwood, Farnborough, Orpington, Kent.
BENTLEY, W. H., 4, Causey Wood, Todmorden, Yorks.
BERLON, Miss L., Oak Close, Sutton, Surrey.
BERRILL, Miss M., Pytchley Manor, near Kettering.
BERRY, Miss M. B., Seaforth, Barton-on-Humber, Lincs.
*BEST, J. P., 16, Raleigh Street, Scarborough.
*BESWICK, F., 68, Tortal Drive, Weaste, Manchester.
BETTERIDGE, F. H., 7, Edmund Road Saltley, Birmingham.
BEVAN, Miss M., Spratton House, near Northampton.
BEWICKE, Mrs. C., Arley Castle, Bewdley, Worcester.
BEYFUS, NORMAN, Daisy Lodge, Holmwood.
BICKERTON, H., 4, Burnett Street, Bradford.
BIGGE, Mrs. E., Farringford, London Road, Cheltenham.
BIRCH, E. A., 118, Stanley Road, Teddington.
BIRDWOOD, General W. S., Hillside, Plympton, Devon.
BIRRELL, W. A., 169, Upper Parliament Street, Liverpool.
BISHOP, R., 33, High Street, Southampton.
BLACK, H. V., "Maresfield," South Hill Avenue, Harrow, Middlesex.
BLACK, J. STUART, 116, Riverdale Road, Ranmour, Sheffield.
BLACK, Mrs. S., Benachi, Cuckfield.
BLACK, WM., Benachi, Cuckfield.
BLACKLOCK, F., 3, Green Place, Crayford, Kent.
BLAKEWAY, HENRY J., 61, High Street, Southampton.
BLAKEWAY, WALTER R., 61, High Street, Southampton.
BLAKEY, J., Thorncliffe House, Higher Broughton, Manchester.

PROVINCIAL—*continued.*

BLAKEY, J. (Jnr.), 61, King's Road, Sedgley Park, Prestwith, Manchester.
BLEW, E. W., Westview, Thorold Road, Bittern Park, Southampton.
BLOCK, J. H., 16, Stourwood Avenue, Southbourne, Bournemouth.
BLOOMFIELD, W. H., "Riversdelle," Beccles, Suffolk.
BLOUNT, Mrs. E. S., Four Winds, Cootham, Pulborough.
BLUMFIELD, ERNEST, c/o Mr. Friendship, Popular Restaurant, Bideford.
BLUNDEN, J. W., Stanley House, Holland Road, Hove, Sussex.
BOCKETT, F. O., Walden, Herocle, Woking.
BOHAN, J. T., 108, St. Augustine Road, Southsea, Portsmouth.
*BOLLARD, J. C., 70, The Broadway, Leigh-on-Sea.
BOND, V. J., 14, Trinity Street, Barnstaple, North Devon.
BOND, W., Barclay's Bank, Romford, Essex.
BOOTH, H. W., "Bonnicott," Harpenden, Herts.
BOOTH, W. H., New Military Transport Depôt, Slough, Bucks.
BORNEMANN, A., Ruston, Proctor & Co., Ltd., Lincoln.
BOSUSTOW, J. E., No. 21, National J. King Factory, Coventry.
BOURDILLON, E., Holroyds, Barcombe, Lewes.
BOWDEN, Mrs. E., c/o Messrs. Jones and Colver, Ltd., Continental Works, Sheffield.
BOWDEN, JOHN H., 9, Highfield Range, Gorton, Manchester.
BOYD, E. N. BUCHANAN, 116, Friar Gate, Derby.
BOYES, C. E. C., Gorse Cottage, Haslemere.
BRADBURY, J., 93, Lincoln Road, Peterborough.
BRADFORD, Miss A., Avondale, Havant, Hants.
BRADFORD, H. C. P., Hunton Rectory, Maidstone.
BRADLEY, Hon. Captain E. C., 60, Catherine Street, Salisbury.
BRATHWAITE, Miss F., 4, Park Road, Bexhill-on-Sea.
BRAZIER, A. W. H., The Tea Gardens, Galleywood, Chelmsford.
BRETT, F. J., "Bernard," 29, Copers Cope Road, Beckenham, Kent.
*BRIDGE, ROBERT, Castleton, Manchester.
BRIGHT, C. (F.R.S.E.), Leigh Grange, Kent.
BRISCOMBE, E., 59, Endsleigh Gardens, Ilford, Essex.
BROADBENT, B. (C.B.E.), (J.P.), Gatesgarth, Sindley, Huddersfield.
BROCKLEHURST, J., 6, Toller Drive, Bradford, Yorks.
BRODIE, G. H., Tigaca, College Road, Eastbourne.
BRODIE, N., Tigara, 9, Marsden Square, Manchester.
BROGDEN, O., Union Bank Chambers, Leigh, Essex.
BROOK, J. S., c/o Mrs. J. J. Brook, Charlton Houthorne, Sherborne.
BROOK, R. G., c/o Mrs. J. J. Brook, Charlton Houthorne, Sherborne.
BROOKE, Mrs. BUTLER, 21, Terlingham Gardens, Folkestone.
BROOKES, F. T., "Melrose," 51, Whitehall Road, Handsworth, Birmingham.
BROWN, A., Samlar, Chalton, Horndea, Hants.
BROWN, E. A., Devonshire Park, Eastbourne.
BROWN, Miss E. M., Rostellan, May Place Road, Bexley Heath.
STANSFIELD-BROWN, L., Turleigh, Bradford-on-Avon, Wilts.
BROWN, W. E. G., 34, Oakfield Grove, Bradford, Yorks.
*BROWN, Captain J. YEATS, Twyford, near Winchester, Hants.
BROWNE, R. HOLLINGSWORTH, c/o White and Poppe, Coventry.
BROWNING, H., Kiln Farm, South Binnes, Heathfield, Sussex.
BROWNHILL, P. V., c/o E. H. Brownhill, Esq., 1, Lansdowne Square, Rosherville, Northfleet, Kent.
BRYAN, Mrs., 15, Westfield Road, Beckenham, Kent.
BUCK, Miss M. D., Christ's Hospital, Horsham, Sussex.
BUCKINGHAM, F., 3, Thicket Crescent, Sutton, Surrey.
BUCKNEY, ARTHUR, "Highfield," Cedar Road, Sutton.
BURD, F. NEVILLE, "Crenford," Arbrust Bridge, Tolton.
BURGESS, D. S., Keble College, Oxford.
BURKE, W. H. D., 3, Balmoral Road, Elm Park, Fairfield, Liverpool.
BURMAN, G. R., Lynton Lodge, Eton Road, West Worthing.
BURNS, E., 175, Newport Road, Stantonbury.
BUTLER, Miss H. E., The Lodge, Croston, near Preston, Lancs.
BUTLER, G. B., "Ivy Bank," Highcliff, Hants.
BUTTERWORTH, A., 16, Water Street, Rochdale, Lancs.
BUTTERWORTH, B., 16, Water Street, Rochdale, Lancs.
BUTTERWORTH, Mrs. E. A., 16, Water Street, Rochdale, Lancs.
BUTTERWORTH, Mrs. J., 69, Halifax Road, Durn, Littleborough, nr. Manchester.
BUTLIN, W. H., Spanish Vice-Consulate, Northampton.
BYNG, Hon. Lady M. E., Thorpe Hall, Thorpe-le-Soken, Essex.
CADIGAN, J. F., "Auroea," Shoreham Beach, Sussex.
CALLABY, W. H. L., 1, Eastgate Street, King's Lynn.
CAMERON, Captain H., 40, Beckville Avenue Scarborough.

PROVINCIAL—*continued.*

*CAMERON, H. GORDON, Cosmo Lamp Works, Ltd., Brensdown, Enfield.
CAMERON, J., "Kelvin," Bridgefield Road, Sutton, Surrey.
CAMPBELL, Miss E. D., 2 Havelock Street, Spalding, Lincs.
CAMPBELL, R. J., Shornbrook, Fleet, Hants.
CAMPE, H., 19, Morpeth Road, South Shields.
CARDEN, W. H., 47, Pinner Road, Harrow-on-the-Hill.
CAREW, G., The Grange, Theddlethorpe, Lincs.
*POLE-CAREW, Lt.-Gen. Sir REGINALD (K.C.B., C.V.O.), Anthony House, Torpoint, R.S.O., Cornwall.
CAREW, Miss E. G., Grange House, Theddlethorpe.
CARLETON, Miss C., c/o W. E. Mathew, Esq., Ridge Mount, Box Ridge Avenue, Purley, Surrey.
*CARLTON, P. WILMOT, Villa Cross Picture Palace, Handsworth, Birmingham.
CARMICHAEL, Mrs., Conservative Club, Oxford.
CARMICHAEL, E. W., 14, Royal Terrace, Southend.
CARNELL, W. S., "Donaldson Hostel," Belvedere, Kent.
CARTER, F. L., Clifton College, Bristol.
CARTER, R. E., 55, Winborne Road, Bournemouth.
CARTER, T., "Wensleydale," Mulgrave Road, Sutton, Surrey.
CASE, Captain H. J., Mercantile Dry Docks, Jarrow-on-Tyne, Durham.
CASSELS, J., "Romney," Shortlands, Kent.
CAWCUTT, Captain F., Seaview Terrace, Hornsea, Yorks.
CAWOOD, H., The Hollies, Victoria Road, Broomhall Park, Sheffield.
CHAMBERLAIN, Lieutenant A. L. L., Hook Hall, Goole, Yorkshire.
*CHAMBERS, B. M., Basing House, Southsea, Hants.
CHATER, L. G., Peppard Cottage, Peppard, Oxon.
CHEALES, J. A. CARNEGIE, Millcroft, Horeham Road, Sussex.
CHEESMAN, JOHN W., High Street, Saxilby.
CHESSHIRE, A. N., Dowsby Rectory, Bourne, Lincs.
CHESTER, R. W., 35, Meysick Road, Twyford Avenue, Portsmouth.
CLARK, Mrs. PEARCE, Greyhouse, Sevenoaks.
CLARKE, Lieutenant F. L., No. 1, Training Depot Station, R.A.F., Stamford, Lincs.
CLARKE, Miss M. B., 24, Grange Road, Lewis.
CLARKE, Lady M., Coppid Hall, Stifford, Grays.
CLARKE, Captain T. B., 45, Rosebery Avenue, South Shields.
CLARKE, W., "Muirfield," Lamplugh Road, Bridlington, Yorks.
CLARKE, Mrs. W., St. Michael's, Burgess Hill, Sussex.
CLEAR, B., 330, Wolverhampton Road West, Wolverhampton.
CLEMENT W. C., 32, Victory Road, Beeston, Notts.
CLUCAS, Captain J. T., 30, Balmoral Terr., Gosforth, Newcastle-on-Tyne.
COATES, A. A., 21, Beaufort Road, Clifton, Bristol.
COATES, Miss E. M., Wayside, Boxmoor, Herts.
COBB, A. V., 30, Hamilton Road, Southville, Bristol.
COBHAM Miss A., Oakington Avenue, Wembley Park, Middlesex.
COE, Miss E., "Grasmore," Linden Road, West Hartlepool.
COLE Miss J. ELLA, Flower Lodge, Walpole Road, Brighton.
COLEMAN, Captain E. H., The Inglenook, Kingston Hill, Surrey.
COLERIDGE, H. H., "Rockland," Hillsborough Road, Ilfracombe.
*COLES, A. W., c/o 129, Chorley Old Road, Bolton.
COLLISON, O. R., c/o Ship Intelligence Office, Collingwood Building, Newcastle-on-Tyne.
COOK, Miss L. E., 7, Moor View Terrace, Mutley, Plymouth.
COOK, W. E., 14, May Place Road, Bexley Heath, Kent.
COOPER, Captain A. H., 12, Walpole Gardens, Twickenham.
CORAH, WILLIAM, Iveshead Road, Shepshed, Leicestershire.
CORBET, Hon. Mrs. R. (M.B.E.), Adderley, Market Drayton, Salop.
CORKE, H. C., 1, High Street, Southampton.
CORNER, P. V., Hatfield House, Stockton-on-Tees, Durham.
CORRAN, A. S., 23, Heyes Street, Liverpool.
CORY, Miss, c/o A. J. Hatton, Esq., 15, Richmond Road, Olton, Birmingham.
COTTON, L., Town Hall, Blackburn.
COULTON, I. B., 255, Nacton Road, Ipswich.
COURN, Cadet M. T. (R.N.), Osbourne College, Devon.
COURTENAY, Miss E., "Liskeard," St. George's Road, Herne Bay, Kent.
COURTENAY, Mrs. M. E., 18, Charlton Road, Blackheath.
COWAN, REGINALD, 11, Hood Street, Gateshead-on-Tyne.
COWBARN, Miss F. E., 36, Stafford Road, Brighton.
COWLEY, G. E., 53, Buckingham Street, Wolverton, Bucks.
COX, H., 28, Bridge End, Warwick.
COX, H. H., 93, Mayfair Avenue, Ilford, Essex.
COX, J. A., Esq., 27, Station Avenue, Prittewell, Southend.
CRAIG, A. D. KNOTT, Shirley Park R.A.F. Hospital, East Croydon.
CRANG, Miss C., 145, James Road, Surbiton.

PROVINCIAL—*continued.*

CRAWSHAW, E., 195, Dickinson Road, Rusholme, Manchester.
CRAWSHAW, H. GRANT, Hotel Victoria, New Brighton, Cheshire.
*CRESSWELL, G. J., "Woodside," Shaftesbury Avenue, Southampton, Hants.
CRICHTON, A. C., Fern Bank, Hill Lane, Lackley, Lancs.
CRIPPS, Miss K., 213, Preston Park, Brighton.
CROOKE-LAWLESS, Sir W. R., Commanding Officers' Quarters, Netley.
CROMPTON, Captain J. T., 359, Green Lane, Bolton, Lancs.
*CRONIN, Miss N. K., 11, St. Catherine's Road, Cross Road, Southborne-on-Sea.
CROSS, Miss M., Radwell House, Baldock, Herts.
CROSS, ROGER K., The Poplars, Fleet.
CRUMP, Miss M. S., Hartley Grange, Longfield, Kent.
CUBITT, C., P.O., Sympstone, Devon.
CUDDIFORD, W., 41, St. Roman's Road, Southsea.
CURNOW, J. (J.P.), Trelvyan, Shelden, Teignmouth, Devon.
CUSHING, A. J., "Eversley," Thicket Road, Sutton, Surrey.
CUTBILL, Miss J. E., Leeson's Hill, St. Mary Cray, Kent.
CUTTS, Rev. F. J., Seamen's Institute, Sunderland.
CUTTS, V. O., 5, Castlewood Road, Fulwood, Sheffield.
DADY, F., 142, Stanshaw Road, North End, Portsmouth.
DAGNALL, Miss H., 158, Norbury Crescent, Norbury, Surrey.
DAGNALL, W., 158, Norbury Crescent, Norbury, Surrey.
DALE, T. W., Glaisdale, Grosmont, Yorkshire.
*DALY, J. A., 109, Bromham Road, Bedford.
DARBY, Miss E. B., Royal Oak, Black-Heath, Birmingham.
DAVENPORT, F. R., Dunchurch, Rugby.
DAVENPORT, L., 34, Dartmouth Road, Chorlton-cum-Hardy, Manchester.
DAVENPORT, L. M., 34, Dartmouth Road, Chorlton-cum-Hardy, Manchester.
DAVIES, Mrs. J. E., 16, Southfield Road, off St. John's Road, Tunbridge Wells.
DAVIES, J. E., Brampton Rise, Frant Road, Tunbridge Wells.
DAVIES, R. O., Terrace House, Freshwater, Isle of Wight.
DAVY, L. H. GORDON, 5, D'Aubigney Road, Brighton.
DAWBARN, Mrs. M. L., Klamath, Sidcup, Kent.
DAWES, Lieutenant H. B., R.N. Barracks, Shotley, Harwich, Essex.
DAWSON, J. E., Desford, nr. Leicester.
DAY, CHARLES, c/o Mrs. F. Primett, 198, Henley Road, Ilford, Essex.
DAY, E. A. PRESCOTT, Rodney House, Malden, Surrey.
DEAN, Mrs. FLORENCE, Armstrong Arms, Ridsdale, near Woodburn.
DEAN, H. E., Armstrong Arms, Ridsdale, nr. Woodbarn.
DENNY, Mrs. G. H., Northfield, Chelmsford, Essex.
DENTON, R. A. E., The Croft, Lyndhurst, Low Fell, Gateshead-on-Tyne.
*DERMOTT, Mrs. E. E., 2, Burnham Road, St. Albans, Herts.
DEW, H. E., 183A, High Road, Ilford, Essex.
DIBBEN, Mrs. N., Northfield, Chelmsford, Essex.
DICK, H., 47, Oakington Manor Drive, Wembly Hill.
*DICKENSON, Miss L. G., c/o Dr. Cornwall, High Street, Towcester.
*DICKENSON, Miss B., c/o Dr. Cornwall, High Street, Towcester.
*DICKENSON, Mrs. B., c/o Dr. Cornwall, High Street, Towcester.
DICKSON, Miss A. D. (Driver C.A.S.C.), Convalescent Hospital, Bromley, Kent.
DILLOWAY, W., Elm Lea, Broadwater.
DIPLOCK, T. G., 42, Woodbury Park Road, Tunbridge Wells, Kent.
DISCOMBE, Miss A., R.A.F. Camp, Netheravon, Wilts.
DOCKER, Mrs. ETHEL, The Hermitage, Taplow.
*DODD, Captain T. E., The Moorings, Holmside Avenue, Dunston-on-Tyne.
DODWELL, J., Charlecoombe, Langley Road, Watford.
DOLAN, Private W., No. 5955, Military Hospital, Whittingham, near Preston.
DOMINY, CECIL, 17, Portland Terrace, Southampton.
DOSWELL, Miss B. M., "Albion House," Arthur Road, Winchester, Hants.
DOTT, Mrs. P., Dringhouse Vicarage, Yorkshire.
DOTT, Rev. W. P., Dringhouse Vicarage, Yorkshire.
DOYLE, Mrs. F., Sheldonian House, Broad Street, Oxford.
DRACUP, Captain G., s.s. *Star Light*, 7, Albemarle Avenue, Jesmond, Newcastle-on-Tyne.
D'RANE, B. J., 54, Milton Road, Wallington, Surrey.
DREW, A. I., Water Hall, S. Aldates.
DUDLEY, Miss E., Ellingham, Westgate-on-Sea, Kent.
DUGGAN, Miss C. D., Tacolneston Hall, nr. Norwich, Norfolk.
DU BOIS, M. E., 42, Blenheim Gardens, Wallington.
DUNDERDALE, C., 2, Marsden Street, Manchester.
DURAND, Rt. Hon. Sir H. M. (P.C., G.C.M.G. K.C.S.I., K.C.I.E.), Penmain House, Rock, Wadebridge, Cornwall.
*DYER, T. A. S., 42, Princess Road, Bournemouth.
DYNE, G. W., 40, Malden Road, Wallington.

PROVINCIAL—*continued*.

EACHUS, SYDNEY H. E., 40, Clariner Road, St. Albans.
EAGLE, Mrs. R. N., Mede Cottage, Egham, Surrey.
EAMES, Miss M. E., Wambrook-Chard, Somerset.
EARLE, Miss K. M., Kingsgate, Sudbury Hill, Harrow-on-the-Hill, Middlesex.
EAST, C. H., St. Clare, Malvern, Worcester.
EASTON, Mrs. E., 35, Bexhill Road, St. Leonards-on-Sea.
EATON, Flight Cadet A. F., c/o Mrs. Norman, 54, Brook Street, Erith, Kent.
EBBETTS, F. T., 5, Tilbury Place, Brighton.
ECCLES, J. W., 88, Wennington Road, High Park, Southport.
EDE, J. PARKS, 38, Wadham Road, North End, Portsmouth.
EDE, W. R., c/o The Triangle, Y.M.C.A., Abbey Road, Barrow-in-Furness.
EDGLEY, J. E., "Redlands," Vicarage Road, Chelmsford, Essex.
EDMONDSON, H., 15, Bexley Place, Harehills, Lancs.
EDWARDS, Miss V., 48, Denison Road, Victoria Road, Manchester.
*ELCE, J., 30, Oakhill Road, Nether Edge, Sheffield.
ELLES, L., Byamban, Langford, Heybridge, Maldon, Essex.
ELLIS, FREDERICK S., 60, Catherine Street, Salisbury.
ELSE, H. C., 79, Osborne Road, Sheffield.
ELSON, Miss E., 2, Church Street, Wellington, Shropshire.
ELTON H. de C., Northumberland Fusiliers, Dorcas, Staplefield.
ELWEB, Major H., Lastingham Lodge, Laleham Road, Staines.
ELWEB, Mrs. K. S., Lastingham Lodge, Laleham Road, Staines.
*ELWES, Captain L. B., "Biskra," Ryde, Isle of Wight.
ELWORTHY, R. P., Westhorpe, Hendon, Middlesex.
EMLEY, Capt. H. B. (R.E.), c/o Mrs. Horrocks, Salkeld Hall, Langwathby, R.S.O., Cumberland.
ENOCK, Miss D. A., 8, Abbetsbury Road, Newton Abbott.
ENRIGHT, F., 7, Washington Terrace, Southampton.
ENSOR, EDWARD R., 4, Portland Street, Southampton.
*EVANS, Captain Queen's Hotel, Brighton.
EVANS, Mrs. C. F., 6, Britannia Terrace, Queen Street, Gainsborough, Lincoln.
EVANS, Mrs. O. M., Broadfield, Gomshall, Surrey.
EVANS, S. A. K., 8, Osterley Gardens, Osterley Park, Middlesex.
EVANS, W. C., 128, Masay Road, Plumstead, Kent.
EWART, Miss A., The Chestnuts, Minchinhampton, Glos.
EWING, W. L., F.R.G.S., F.R.C.I., St. Mawes, nr. Falmouth, Cornwall.
FAIRCHILD, Miss A. A., Church Farm, Aldeby, Beccles, Suffolk.
FALK, E. V. D., Donnington, Grange Road, Bowden, Cheshire.
FARMER, H. E., 22, Frances Road, Handsworth, Birmingham.
FAWCETT, Miss J., 31, Dowsett Avenue, Southend-on-Sea.
FENTIMAN, C. A. W., 114, Springfield Road, Moseley, Birmingham.
FERNIHOUGH, I. S., c/o A. Provand & Co., Lloyd's House, Manchester.
FIELD, A. C., Wivenhoe, Herne Bay.
FINCH, R. (Jnr.), Walter Street, Nottingham.
*FIELD, W. S., Hillcrest, Sutton, Surrey.
FINCH, T., Walter Street, Nottingham.
FINDON, W., 41, Holyhead Road, Birmingham.
FISHER, Miss E., c/o Mrs. Colwell, Springfield, Wellington, Salop.
FITZJOHN, F., 6, Stanford Avenue, Brighton.
FITZJONES, B. W., 21 De la Warr Road, Bexhill-on-Sea.
FITZMAURICE, Mrs. E., 33, Hatherley Road, Sidcup, Kent.
FLEMING, R. T., Woodville, Park Avenue, Ashton-on-Mersey.
FLETCHER, URBAN, Sea View, Strand, Walmer, Kent.
FLETCHER, W., 54 Cranmer Street, Nottingham.
FODDY, JACK, c/o Mrs. Skelhorn, 7, Midland Terrace, Hale, Cheshire.
FOOKES, H. S., Trethake, West End Lane, Pinner.
FORMAN, Mrs. V., The Mill House, Sevenoaks, Kent.
FORREST, T., 6, Cherryburn Gardens, Fenham, Newcastle-on-Tyne.
FORRESTER, Miss B. L., No. 2 N.Z. Gen. Hospital, Walton-on-Thames.
FORSYTH, W. (A.M.I.M.E.), c/o J. Forsyth, West End House, West End, nr. Hayes, Middlesex.
FORTE, N., 8, York Gardens, Clifton, Bristol.
FORWOOD, S. "Bendrose Grange," Amersham, Bucks.
FOSTER, RICHARD, Barrack Lane, Nottingham.
FOX, Captain J. (M.C.), "Shackerstone," Nuneaton.
*FRASER, Captain A. R., West Wycombe Road, Bucks.
FREEMAN, H. R., Highfields, Ashtead, Surrey.
FREETH, Miss G., Braeside, Pilford Road, Leckhampton, Cheltenham.
FRENCH, W. V., Glenville, Park View Gardens, Grays.
FRESHWATER, R. H., Dalmeny House, Sutton.
FRYER, F. W., 17, Avenue Road, Leamington Spa.
FULLER, F. W., Hope Cottage, 249, Bath Road, Hounslow, Middlesex.

PROVINCIAL—*continued.*

FURLOVER, R. H., 73, Hillside Avenue, Southampton.
GAMBRILL, Miss, Easterford, Kelvedon, Essex.
GAMMON, SIDNEY, New College, Oxford.
GARBUTT, H. W., 21, Gresham Place, Brighton.
GARDENER, HUGH, Manor Lodge, Upper Folkestone Road, Sandgate.
GARDNER, H. M., 168, Wellington Road South, Hounslow, Middlesex.
*GARNETT, E., Tonachrae, Neston, Cheshire.
GARNETT, W. J., Brampton En Le Morthen, *via* Rotherham, Yorks.
GARRATT, Captain F. T., Woodgate, Four Oaks, Sutton Coldfield.
GEE, E. E., 444, Liverpool Street, W. Seedley, near Manchester.
GEERE, ARTHUR, "St. Moritz," Mulgrave Road, Sutton, Surrey.
GENTLES, C. A., 60, Vespasian Avenue, South Shields.
*GERRARD, W. M., c/o J. B. Smith, Esq., 5, The Drive, Ilford.
GIBBS, K. Y., Gillwell Cottage, Sewardstone, Essex.
GIBBS, Miss M., Aldbury, near Tring, Herts.
GIBSON, Lieut.-Colonel MACKENZIE, N.Z. General Hospital, Oatlands, Weybridge.
GIFFARD, H., Lockeridge House, Marlborough.
GILLESPIE, J., 287, Beaconsfield Street, Newcastle.
GILLESPIE, Miss L., The Green, Newport Pagnell, Bucks.
GILLIBRAND, C., 15, Heaton Street, Heaton Park, nr. Manchester.
GJERTSEN, L. S., Moor Lea, Barningham, Barnard Castle, Durham.
*GLASS, J. D., "The Croft," Irly Road, Heswall, Cheshire.
GLOSSOP, Mrs., 8, Shawfield Park, Bickley.
GOLDEN, G., Cliff Cottage, Hunstanton.
GOLDTHORP, Miss E. M., The Garth, Great Easton, Dunmow, Essex.
GOODALL, B. L., 69, London Street, Chertsey.
GOODBURN, H., 52, Albany Road, Kensington, Liverpool.
GOODFELLOW G T., 2, Vivian Gardens Wembley Hill, Harrow, Middlesex.
GOODSON, H., Old Ship Hotel, Brighton.
GOODWIN, A. J., 68, Queen's Road, Bristol.
GOODWIN, Miss B., "The Corner Cottage," Bacton, nr. Walsham, Norfolk.
GOODWIN, T. W. W., Clawton Bridge, near Holsworthy, N. Devon.
GORDON, H. S., Victoria Wharf, Dartford.
GOUGH, J. C., c/o Mrs. Perkins, 33, Mac kenzie Street, Longsight, Manchester.
GOULD, Miss F. A., Sea Glimpse, 12, Heene Road, Worthing, Sussex.
GOULD, H. E., Holly Cottage, Bury Lane, Horsell, Woking.
GRAFTON-HAWSON, W., Hartshead Chambers, Sheffield.
GRAHAM, Mrs. M., Northern Command Depot, Q.M.A.A.C., Gateshead, Durham.
GRANT, B. A., c/o Mrs. Potts, St. Edwards, Kingsley Road, Milton, Portsmouth.
GRANT, SYDNEY H., 5, Seaforth Road, Westcliff-on-Sea.
GRAVES, H. R. L., 11, Coventry Road, Ilford.
GRAY, E. T., 38, Headcorn Road, Thornton Heath, Surrey.
GRAY, H., Boyne House, Beaconsfield, Bucks.
GREEN, A. O., Vernatts, Park Road, Camberley.
GREEN, H. E. O., Avondale, 17, Taunton Road, Bridgwater, Somerset.
GRIEVE, Captain G., 69, Ingleby Road, Ilford.
GRIEVESON, Mrs., Chewtatto, Chenton, Mendif, Bath.
GRIFFITHS, F. L., 146, Colony Cottages, Holbrook Lane, Coventry.
GROVE, Miss N., 46, Duchess Road, Edgbaston, Birmingham.
GUBBINS, H. E., Ravenscroft, Teddington Park, Wynnstay, Teddington.
GUBBINS, L. P., Remenham, Latchmere Road, Kingston-on-Thames.
GUNN, Mrs. J. A., Firlands, Grayshott.
GWYNNE, Rev. R. L., Little Easton Rectory, Dunmow, Essex.
HACK, E. BARTON, 5, Harnham Road, Salisbury.
HALFHIDA, C. W., Fir Villa, Darby, Essex.
HALL, Mrs. E. M., London House, Radlett, Herts.
HALL, E. M., "Montrose," Brayton Road, Selby, Yorks.
HALL, J. R., 8, Thornburn Street, Fulwell, Sunderland.
HALL, T. H., 3, Rosamond Road, Bedford.
HALL, W., 43, Oxford Avenue, South Shields.
HALLIWELL, B., 6, View Street, Bolton, Lancs.
*HAMILTON, Mrs. DOUGLAS, Broadlands, Broadstairs.
HAMILTON, G. H., 54, Kensington Gardens, Ilford.
*HAMOND-GROEME, D., Norlands, Norton, Yarmouth.
HAMPSHIRE, Mrs. M. A., 81, St. John's Road, Birkdale, Lancs.
*HANCOCK, M. E., 61, Verulam Road, St. Albans.
HANCOCK, W. GERALD, 78, Market Place, Romford.
HARBORD, W. MELROSE, Shars Lane, Ruislip, Middlesex.
*HARDY, Captain C., Argos Hill Lodge, Rotherfield Sussex.
HARE, F. H., 5, Dunbar Street, Chester Road, Sunderland.
HARGRAVE, R. D., 74, Baxter Avenue, Southend-on-Sea.
HARGRAVES, Miss C., 8 Park Hill Rise Croydon.

PROVINCIAL—*continued.*

HARKER, S. K., 65, Green Street, Oxford Terrace, Sunbury.
HARNDON, D., 75, Canning Street, Liverpool.
HARRAWAY, H. G., Beaumont College, Old Windsor.
HARRIS, A. J., "Stamford House," Beech Grove, Middlesbrough.
HARRIS, Miss E. M., 39, Staines Road, Sunbury-on-Thames.
HARRIS, H. W., 149, Kingston Road, Portsmouth.
HARRIS, S. G., 10, Shambally Terrace, Torpoint, Cornwall.
HARRISON, Miss D., Mill House, Bray-on-Thames, Berks.
HARRISON, J. J., 44, Park Side, Egremont, Cheshire.
HARRISON, J. R., c/o The Misses Harrison, Dee Banks, Chester.
HARRISON, Mrs. T. M., Offwell House, Honiton, Devon.
HART, Professor WILDEN, c/o Rev. Prothero, 4, Upper High Street, Winchester.
HART, F. B., "Waverley," Belmont Road, Wolverhampton.
HART, H. R., Hope Farm, Stock, Ingatestone, Essex.
HART, L., Hope Farm, Stock.
HARTNUP, F. V., Hoole, Chester.
*HARVEY, E. H., 21, Milton Road, Lowestoft.
*HARVEY, G. E., Exmouth Street, Swindon
HARVEY, H. B., 29, Walpole Terrace, Kemp Town, Brighton.
HARVEY, JOHN L., Colchester Club, Colchester, Essex.
HARVEY, K. B., c/o J. Crosfield & Sons, Ltd., Warrington.
HARVEY, Mrs. W. M., Bishopstoke, East Leigh, Hants.
HASTI, GEORGE, H. G. Strong Prudential Chambers, Hull.
*HATHERLY, Lieutenant L. O., The Little Farm House, Dymchurch Road, Hythe.
*HAVINDEN, G., The Watford Manufacturing Co., Ltd., Delectaland, Watford, Herts.
HAWORTH, HARRY, 24, Church Street, South Shore, Blackpool.
HAWSON, Mrs. D. T., 75, Cherry Tree Road, Sheffield.
HAYES, ENOCH, 64, Edith Street, Skerton, Lancaster.
HAYES, Mrs. ENOCH, 64, Edith Street, Skerton, Lancaster.
HAYTER, F. C. E., The Mount, Whitechurch.
HEARD, G. W., "Fletching," Hadleigh, Essex.
HEATH, S. H., 4, Park Terrace, St. John's Park, Ryde.
HEAVER, Miss N., "Kentons," Henfield Sussex.
HENDERSON, B. G., Government Inspection Bond, Belsize Motor Works, Clayton, Manchester.
HENDERSON, J. G., Hotel Regina, Folkestone.
HERBERT, F. C., c/o Lloyd's Bank, Ludlow, Salop.
HEWSON, ARTHUR, 10, Seaview Road, Leigh-on-Sea.
HICKFORD, W. A. H., 1, Hope Villas, Abbey, Road, Horsell, Woking.
HICKS, Miss H. M., 6, Catherine Terrace, Burham-on-Sea.
HIGGENBOTHAM, WILFRED, c/o F. Higgenbotham, Esq., Moorcot, Lindow Common, Wilmslow, Cheshire.
HIGNETT, Captain F. L., Coyton Grange, Huntingdon.
HILES, HARRIS J., 60, Catherine Street, Salisbury.
HILL, C., "Treman," Newport Road, Barnstaple.
HILL, W. J., 6, Valletort Place, Stoke, Devonport.
HILLBROOK, J. E., Grassmead, Eaton Road, Sutton.
*HIME, Dr. E. M., Suffolk Hospital, Ampton Hall, Bury St. Edmunds.
*HISCOCK, E. J., "Springmere," Stanley Road, Deal.
HISCOX, Miss L. A., Park Point, Bessel's Green, Riverhead, Kent.
HODGES, Miss E., West Hill Lodge, Epsom.
HOLDEN, Miss M. V. K., Beaumont, Upton Road, Bexley Heath, Kent.
*HOLDEN, W. C., 14, Radnor Park Road, Folkestone.
HOLLAND, Miss G., Stow Park, nr. Lincoln.
*HOLLINS, A. F., The Grange, Eastbourne, Sussex.
HOLME, J. W., c/o 36, Preston New Road, Blackburn.
HOOLE, S. W., St. Chad, Doods Park Road, Reigate, Surrey.
HOOPER, Rev. F. E., Horne Rectory, nr. Horley.
HOPE, Mrs. B. B., 41, Queen Street, Retford.
HOPE, H. D., 55, Lionel Street, Birmingham.
HOPE, T. H., 41, Queen's Street, Retford, Notts.
HORE, Mrs. E. H., "Hillside," Moulton nr. Northwood.
HOPWOOD, WALTER, Director, Messrs. Joshua Hoyle & Sons, Ltd., 50, Piccadilly, Manchester.
HOWARD, Miss G. M., 6, Broadway, Maidenhead.
HOWELL, A. E., 2, Eastwood Road, St. Anne's Road, Bristol.
HOWES, Mrs. J. W., 13, Pevensey Road, St. Leonards-on-Sea.
HOYLAND, Miss D., 6, Birdhurst Road, South Croydon, Surrey.
HUBBARD, Mrs., Willingdon, Sussex.
HUBBARD, Rev. C. E., Willingdon, Sussex.
HUDSON, Mrs. E. E. M., 7, Elm Grove, Berkhamstead, Herts.
HUDSON, F. H., Orion, Headland Park Road, Paignton.
HUDSON, H. E., 155, Melfort Road, Thornton Heath, Surrey.

PROVINCIAL—*continued.*

Hughes, F., Finsbury House, 104, Alma Road, Bournemouth.
Hughes, J. A., Chudleigh, Westcliff, Herne Bay.
Hume, Miss C., 30, Wellington Square, Hastings.
Humphrey, Mrs. M. V., 1, Bouverie Road West, Folkestone, Kent.
Humphreys, Miss R., Swan's Hill Court, Shrewsbury, Salop.
Hunt, A. J., High Street, Thames Ditton.
Hunt, J., East Cowes, Isle of Wight.
Hunter, D. R., North Shields, Northumberland.
Hunter, Hugh, Windyridge, Wimbledon.
Hutchinson, Miss B. M., Llanberis, Effingham Road, Surbiton.
Hutchinson, J. E., 5, Thornhill Crescent, Sunderland.
Huxley, J., 55, High Street, Worcester.
Hyslop, Mrs. E., 11, Humbert Street, Jarrow-on-Tyne.
Hyslop, J., 11, Humbert Street, Jarrow-on-Tyne.
Hyson, H., "Ashdene," Crown Lane, Bromley Common, Kent.
*Illingworth, D. H., Hanlith Hall, Bell Busk, Yorkshire.
Ingram, Mrs. E. F. Winnington, Bridstow Vicarage, Ross, Herefordshire.
Ingram, G., 17, Ross Way, Well Hall, Eltham, Kent.
Ingram, H. P., Greenside House, Greenside.
Ingram, Mrs. M. H., Greenside House, Greenside.
Inman, C. B., 27, Montague Road, Richmond.
Inman, L. J., 35, Westbury Mount, Parnaby Road, Hunslet, Leeds.
Irving, Mrs. A., 14, Church Road, Calne, Wilts.
Irving, Henry N., 14, Church Road, Calne.
Isherwood, H. S., 14, Portland Road, Hove.
Jackson, C. D. A., 22, Oxford Avenue, West Southbourne, Bournemouth.
Jackson, Miss J., Clay Cross Hall, Chesterfield, Derbyshire.
Jackson, Mrs. J. C. C., Clay Cross Hall, Chesterfield.
Jackson, Mrs., 11, St. Catherine's Road, Cross Road, Southbourne, Hants.
Jackson, Sir R. M., Meadowside, London Road, Tonbridge.
Jaco, B. R., 12, Port View Terrace, Exeter, Devon.
Jacobs, R. H., 31, Hill Lane, Southampton.
Jacques, F., 85, Rochdale Road, Blackley, Manchester.
Jacques, Miss K., Orlingbury Hall, Wellingborough.
James, Miss F. S. B., Hallsumnery, Bideford, Devon.
James, G. Dudley, Clark Street, St. Paul's, Bristol.
James, H. R., Ivy Garth, Sedbergh, Yorks.
James, Sister S., Hayesden House, Lower Hayesden, nr. Tonbridge, Kent.
Japing, Miss I., Riversdale, Toller Road, Leicester.
Jayne, H. B., Stanmore, Middlesex.
*Jebb, Captain Richard, Tydraw, Oswestry.
Jefferson, T. N., 15, Edward Avenue, Weaste, Manchester.
Jeffery, F., 33, Wood View, Manningham, Bradford.
Jenkins, G. E., Heath Lodge, Leighton Buzzard.
Jennings, F. B., 10, Clive Road, Birkdale, Southport, Lancashire
Jennings, Mrs. P., Gayton House, Ashtead.
*Jewell, C., Bella Vista, Silverdale Road, Eastbourne.
John, H. M., 145, North Station Road, Colchester.
Johnson, A., Northside, Hackerill Road, Bishop's Stortford, Herts.
Johnson, Mrs. D. H., St. Margaret's, Ashburnham Gardens, Eastbourne.
Johnson, G. W., 3, Beechwood Grove, St. Enoch's Road, Bradford, Yorkshire.
Johnson, H., St. Botolph's, The Park, Hull.
Johnson, S. H., 18, Rosco Road, Roundhay Road, Leeds.
Johnson, W. G., Crosslea House, Henley Road, Ipswich.
Johnstone, Miss A. C., "Somerville House," St. Leonards-on-Sea.
Johnston, L. Campbell, Woodcote Grove House, Coulsdon.
Jones, A. G., c/o Mrs. Jones, Melton Constable, Norfolk.
Jones, B. W. Fitch, The Coulton Hotel, Bexhill.
Jones, F. A., c/o Mrs. Pincher, Owen Farm, Fawley, Hants.
Jones, F. E., 106, Leigh Hall Road, Leigh-on-Sea.
Jones, W. E., 15, Palmerston Road, Westcliff-on-Sea.
*Jones, William H., s.s. *Willaston*, c/o Messrs. J. Edgar & Co., 14, Water Street, Liverpool.
Joynt, Lieutenant-Colonel H. W., 63, Wellington Road, Bournemouth.
Karslake, Miss, Clarence Hotel, Exeter.
Kebblewhite, A. G. F., 38, Bold Street, Fleetwood.
Keef, H. W., Hilbre Mount, Framfield, Sussex.
Keely, Mrs. A. W., Orlingbury Rectory, Wellingborough.
Keightley, A. P., Orwell Works, Ipswich.
Keir, Campbell M., 52, Bouverie Road, West Folkestone.
Kensington, Miss R., Tamarisk, Sanderstead, Surrey.
Kent, Miss Ada, Paragon House, Crowborough, Sussex.
Kerbyson, A., 19, Nelson Street, C-on-M., Manchester.

PROVINCIAL—*continued.*

KERSHAW, E., 220, Manchester Street, Oldham, Lancs.
KEWLEY, J., M.A., Ardgowan, 3, St. Paul's Road, Weston-super-Mare.
KIMBER, S. G., Municipal Buildings, Southampton.
KING, C. H., 4, Russell Hill Road, Purley, Surrey.
KING, GEORGE, 52, Rice Hey Road, Wallasey.
KIRBY, Captain, N. C., Portland Lodge, Harbury Station, near Leamington Spa.
KIRK, E. Y., Tanglewood, Westcott, Surrey.
KIRKHAM, Mrs. C., Oakhouse, Grove Road, Surbiton.
KITCHING, J. A., Exmouth Arms Hotel, Bath Road, Cheltenham.
KNAPP, E. W., The Cedars, Brentwood.
KNIGHT, C. H., 19, Grove Road, Surbiton.
KNIPE, R. K., 39, High Street, Bedford, Beds.
KNOTT, Mrs. C. W. (M.A.), Sunnybank, Wilmslow, Cheshire.
KNOWLES, J. H., H.M. Mine Sweeper, Wm. Cowling Naval Base, Milford Haven.
KNOWLES, Mrs. V., Ashfield, East Bergholt.
McCORMICK-LAMB, Miss M., "Holmfield," Barrack Road, Bexhill.
LAMPLOUGH, F., Highfield Works, Feltham, Middlesex.
LAMPLOUGH, Captain L., Mill House, Bray-on-Thames, Berks.
LAMPLOUGH, Mrs. HETTIE, The Old Tan House, Bray-on-Thames, Berks.
LANDER, A. P., 7, The Broadway, Sheerness.
LANE, Miss A. C., Mayards Cottage, Verwood, Dorset.
*LANGLEY, Rev. A. H., 3, Jennings Road, St. Albans.
LANGSTON, A. C., 13, Holden Road, Sparkbrook, Birmingham.
LANHAM, Miss O., "Grenville," Longfleet Poole, Dorset.
LATHAM, R. V., c/o A. J. Hatton, Esq., 15, Richmond Road, Olton, Birmingham.
LATHAM, Mrs., c/o A. J. Hatton, Esq., 15, Richmond Road, Olton, Birmingham.
LAUGHTON, Miss NILA, Revelstoke, St., John's Road.
LAWLEY, C. S., Horsepen, Beckley.
LAWLEY, HUGH, The Nidus, Cumnor Hill, Oxford.
LAWRENCE, F. E., 70, Woodhouse Street, Carlton Road, Notts.
LAWSON, H. P., 1, Florence Park, Redland, Bristol.
LAWSON, T. E. M., Toft Lodge, Broxbourne, Herts.
LAYARD, Lieutenant A. R., 124, High Street, Stevenage, Herts.
LAYARD, Mrs. A., 124, High Street, Stevenage, Herts.
LEDGER, G. J., Capital and Counties Bank, Ltd., Tunbridge Wells.
*LEES, G. H., c/o S. Taylor, Esq., 106, Cooper Street, Springhead Lees, near Oldham, Lancs.
LE GALLAS, G., Can. Con. Camp, Woodcote Park, Epsom.
LEICK, A., 18, Blenheim Road, St. Albans, Herts.
LEMON, MARK J., 90, Rye Hill, Newcastle-on-Tyne.
LEMON, S. G., Sturminster, Newton, Dorset.
LESSER, A., 299, Coventry Road, Birmingham.
LEVINSON, Mrs. T., Newfield, Green Lane, Northwood, Middlesex.
LEWIS, CECIL T., Stock, near Ingatestone.
LEWIS, Miss M. E., Roydon Hall, Diss, Norfolk.
LEWIS, M. M., Rodney Cottage, Rodney Road, Great Yarmouth.
LEYBOURN, N. H., 2, Lloyds Bank Chambers, Worthing, Sussex.
LICHFIELD, G. F., 93, Pall Mall, Leigh-on-Sea.
LINCK, Mrs. F. W., 46, Grove Road, Eastbourne.
LINCOLN, H., Little Maplestead, Guildford.
LINDLEY, Miss E. M., Godstone Place, Godstone, Surrey.
LITTLE, W. R., St. Giles, Salisbury.
*LITTLE, E. S., St. Giles, Salisbury.
LITTLE, L. J., c/o H. Little, 16, Alma Road, Sidcup, Kent.
LIVESEY, Miss P., 9, Northmoor Road, Oxford.
LLOYD, G. B., Yewdale, Harborne Park Road, Birmingham.
LLOYD, L. B., Taunton School, Taunton.
LOCKE, F., 25, Devon Road, Bedford.
LOCKYER, Miss E., Oldbury Hall, Atherstone, Warwickshire.
LODWICK, G., Aspley Lodge, Cheltenham Gloucester.
LONG, Captain E., Rood Ashton, Trowbridge, Wilts.
LONG, W. H. (M.P.), Rood Ashton, Trowbridge, Wilts.
LOVERING, A. E., "Armadale," Hayne Road, Beckenham, Kent.
LOVETT, Canon GENLEY, The Deanery, Southampton.
LOWE, Mrs., Cran Hill, Bath.
LOWE, ALBERT, 11, Richmond Avenue, Sedgely Park, Prestwick, Lancs.
LOWTHER-CROFTON, Miss, Hazel Mount, Ryde, Isle of Wight.
LOXLEY, P. G., Fern Villa, Leatherhead, Surrey.
LUBBOCK, Hon. Mrs. H. L., The Old Hall, Langham, Oakham, Rutland.
LUCKMAN, Mrs. W., Plymouth Grove, Manchester.
LUDLOW, Miss L., Burnage, Esher.
LUGG, HERBERT, Gillingwood, Fairchild, Stockton-on-Tees.
LUKE, S. J., 3, Struane Terrace, East Bolden, Durham.
LUNTLEY, Captain J., R.F.C., Farnborough Common Mess, South Farnborough.

PROVINCIAL—*continued.*

LYONS, W., Oakwell, Bury Old Road, Manchester.
MACANDREW, A. E., "Mount Hall," Great Horkesley, Colchester.
MACANDREW, Mrs. M. E., Dug Out, Bray, Berks.
MACDONALD, J., "Benbecuta," Queens' Road, Halifax, Yorkshire.
MACGILLYCUDDY, A. ORPEN, "Glenista," Downs Road, Epsom.
MACKENZIE, Miss B. M. T., Maldon Court Maldon, Essex.
*MACKENZIE, Mrs. E. A., Hothfield House, Skipton, Leeds.
*MCCALL, W. G., 10, Veronica Road, Didsbury, Lancs.
MCCARRY, F., 101, Colne Road, Briesfield, Lancs.
MCCREERY, Mrs. E., Greenhill House, Sherborne, Dorset.
MCINTOSH, J., 176, Rock Avenue, Gillingham.
*MCKAY, G. M., Rothay Manor, Ambleside, Westmoreland.
MCKEAN, Major A. E., 50, Stourcliffe Avenue. Southbourne, Boscombe, Bournemouth.
MCKELLAR, Miss A. M., Woodleigh, Preston Park, Brighton.
MCKELLAR, Miss M. F., Woodleigh, Preston Park, Brighton.
MCLAUCHLAN, Mrs. H. F., 8, Mount View Road, Chingford.
*MCLEOD, Sir C. C., "The Fairfields," Cobham.
MCMAHON, F. R., c/o Northcot, Laleham Road, Staines.
MCNEIL, H., 33, Duke's Brow, Blackburn.
MCWATLERS, Rev. W., "Selwyn," 38, Bury Road, Gosport.
*MADDOCH, F. J., Croft Cottage, Bary, Pulborough, Sussex.
MAIDLOW, Miss S. F., Grove Lodge, Lower Green, Esher, Surrey.
MAISEY, Miss M. G., Home Farm, Witham-on-Hill, Bourne, Lincs.
MALE, Mrs. J., Sankhurst Oak, Blackboys, Sussex.
MALET, Miss D. M., 20, Waterloo Road, Wolverhampton.
MALET, Mrs. HELEN K., 20, Waterloo Road, Wolverhampton.
MALET, H., 20, Waterloo Road, Wolverhampton.
MANDELL, A. J., 101, Whiteville Road, Forest Gate, Essex.
MANLEY, N. W., Jesus College, Oxford.
MANSON, W., 153, Mowbray Road, South Shields.
MAQUOY, G. A., Stodar Camp, Sandwich, Kent.
MARCH, F. C., Highdown, Dye Road Ave., Brighton.
MARKS, H. S., 22, Fore Street, Wellington.
MARSAY, G. J., "Abyssuna," Prospect Hill, Whitby.
MARSHALL, Mrs. A. F., Spring House, Winteringham, Doncaster.
MARSHALL, Mrs. C. T., 19, Exeter Road, Weston-super-Mare.
MARSHALL, Miss E. W., 703, Manchester Road, Linthwaite, Huddersfield.
MARSHALL, Major H. D. (T.D.), Pelham Hall, near Gainsboro', Lincoln.
MARSHALL, LEON JOSEPH, 70, Kingston Road, Ilford, Essex.
MARTINNANT, E. C., 47, Lampton Road, Hounslow.
MASCALL, R. A. (A.M.I.C.E.), Newington Ramsgate.
MASON, Captain J. ALEX., Wyncourt, Little Common, Bexhill-on-Sea.
MASON, J., Wyncourt, Little Common, Bexhill-on-Sea.
MASON, Captain W. S. (D.S.C.), 1, Hathaway Road, Southborne, Hants.
MASSEY, Mrs. E. O. M., Risby Rectory, Derby.
MASTER, Major C. F. ONSLOW, Flax Bowton, Somerset.
MASTERS, C. E., 101, St. James's Road, Watford.
*MASTERS, W. R., 6, Crowstone Road S., Westcliffe-on-Sea.
MATSON, S., 12, Stansfield Street, Sunderland.
MATTHEW, Mrs., Parogan House, Crowborough, Sussex.
MATTHEWS, Mrs. J. P., 11, St. Catherine's Road, Cross Roads, Southborne-on-Sea.
MAXWELL, Mrs. J. P., c/o D. Maxwell, 31, Hammelton Road, Bromley, Kent.
MAXWELL, Miss M. G., c/o D. Maxwell, 31 Hammelton Road, Bromley, Kent.
MAY, C. J., 2, Ponsonby Road, Wallasey.
MAY, Major L., No. 3 A.A. Hospital, Dartford.
MAYO, F. J., Homeleigh, Downend, North Bristol.
MAYO, H. T., 6, Warkworth Terrace, Cambridge.
MELVILLE, Miss E. T., 19, Clarendon Gardens, Ilford, Essex.
*MEMORY, 2nd Lieutenant F. W., R.F.C., Milton, Abingdon, Berkshire.
MEREDITH, LLEWELLYN, Clonard, Blyth Bridge, Stoke-on-Trent, Staffordshire.
*MERMAGEN, C. F., Canon, c/o W. E. Gray, Uplands House, Falmouth.
METCALFE, Miss A., Ladderbanks, Bailden, Yorks.
MERCER, Mrs. C. M. TOD, Clarence House, Windsor, Bucks.
MIDGLEY, H. E., Raydon Lodge, Erith, Kent.
MILLS, J. SAXON, Appleyards, Oxhey, Watford, Herts.
MINTON, H. V., 65, Pevensey Road, Eastbourne.
MITCHELL, J. A. S. (A.M.T.S.), North Camp, Warminster.
MITCHELL, A., Hayes, Middlesex.
MITCHELL, T. J., Bank House, Holbeach, Lincolnshire.
MOGER, Miss F. G. "Coverdale," Radcliffe Road, Addiscombe, Croydon.

PROVINCIAL—*continued.*

MOLESWORTH, W. J., "Holywell," Wembdon, near Bridgwater, Somerset
MOORE, A. J., 49, Macdonald Road, Bagshott.
MOORE, Miss E. M., Folkstone, Grove Hill, South Woodford, Essex.
MORDAN, Mrs. M. E., "La Tourne," Orpington, Kent.
MORDAUNT, Miss H. E., Horsted House, Sharpthorne, East Grinstead, Sussex.
*MORDEN, Lieutenant-Colonel W. G., Heatherden Hall, Iver Heath, Bucks.
MORETON, C. J., 73, Hampton Road, Teddington.
MORLEY, Miss M., Ivy House, Wath-on-Dearne, Yorkshire.
MORRISON, A. C. L., Culham House, Laburnham Road, Maidenhead.
MOSS, JAMES, 259, Walkden Road, Worsley, near Manchester.
MOSS, J. E., c/o B. Keith, Esq., 40-42, Vicar Lane, Bradford.
*MOUNTFORT, C. C., Uppingham School Rutland.
*MOUNTFORT, Mrs. S. A., Troodos, Great Shelford, Cambs.
MOYNIHAN, Colonel Sir B. (C.B.), Carr Manor, Leeds.
MOYNIHAN, Lady, Carr Manor, Leeds.
MOZZETTO, F., The Hippodrome, Wigan.
MUGGLETON, C., 38, Northampton Road, Croydon, Surrey.
MURAT, HENRY F., Cliffs Edge, Eldon Place, Broadstairs.
MURAT, R. Q., Wingfield Hospital, Headington, Oxford.
MURIE, Sister, c/o Mrs. Luker, The Drive, Oatlands Park, Weybridge.
MURRAY, J. W., 9, Fenwick Terrace, North Shields.
MURRAY, Miss M., 8, Chandos Road, Buckingham, Bucks.
NARSH, Miss F., 69, Oakfield Road, Clifton Bristol.
NASH, F. W., Kingswood Grange, Hockley Heath, near Birmingham.
NASH, G. N., 11, Chichester Terrace, Brighton.
NEAL, G. J., 19, Belgrave Road, Wollhouston.
NEAL, G. U., "Kirkdale," Upwey, Dorset.
NEALE, J. W., "Priory Lodge," Brentwood.
NEEDHAM, F. J., 34, Montgomery Road, Sheffield.
NEFOUTAINE, Mrs. M. E., Bemerton Lodge Salisbury.
NEVILLE, Mrs., 41, Clarence Parade, Southsea, Hants.
NEVILLE, Rev. B., 41, Clarence Parade, Southsea, Hants.
NEWBOLD, Miss M., "The Mill House," Wraysbury, Buckinghamshire.
NEWCOMB, Miss E. E., Lyndhurst, Longfield, Kent.
NEWCOMB, Miss W. R., Lyndhurst, Longfield, Kent.

NEWHOUSE, W. A., 16, Carrbottom Road, Bankfoot, Bradford, Yorks.
*NICHOLSON, J. A., 63, Prince Regent's Lane, Plaistow.
NICHOLSON, Mrs. R., Copthorne, Village Road, Enfield.
*NICHOLSON, R., Lee Farm House, Hurley-on-Thames.
NICKLIN, VICTOR, 29, Tintern Avenue, Westcliff, Essex.
*ELLIOTT-NISH, Mrs., Parkside, Princes Park, Liverpool.
NOBBS, Miss S. G., Nethercourt Hospital, Ramsgate.
NORTH, J. F., 117, Rectory Road, Burnley, Lancs.
O'CARROLL, P., 98, Laurence Road, Southsea, Hants.
O'CONNOR, D., 33, Medway, Gidea Park, Essex.
ODAM, M. R., Werrington Manor, Peterborough.
ODDIE, T. V., The Cottage, Aston, near Stevenage, Herts.
OLIVER, Miss ANGELA, Elmfield, Harrow-on-the-Hill.
O'LOUGHLEN, Miss E. M., No. 2, N.Z. Gen. Hospital, Walton-on-Thames.
OPPENHEIMER, B., Brighton Diamond Works, Lewes Road, Brighton.
ORCHARD, W. J., Salt End, Hedon, Hull.
ORR, Rev. G. FLEMING, King Edward VI. Grammar School, South Lincs.
*ORTON, Miss E. J., "The Chase," 157, Newbridge Hill, Weston, Bath.
OSBORNE, Miss A., Pasture House, Sherburn, York.
O'SHEA, SIDNEY C., Rivenhall, Witham.
OSMOND, Miss E. M., Royal Female Orphanage, Beddington, Surrey
OWEN, A. E., Darlaston, South Staffs.
PACKER, F. H., 43, Hoablon Road, Richmond.
PADGET, F. L., Winchelsea, near Rye, Sussex.
PAINE, H. V., Super-marine Aviation Works, Ltd., Southampton.
SCOTT-PAINE, H., Super-marine Aviation Works, Ltd., Southampton.
PALLISER, R. S., The Rectory, Holton St. Mary, Colchester.
PAPWORTH, B. L., c/o Lever Bros., Royal Liver Buildings, Liverpool.
PARIS, Lieutenant-Commander C. K., 2 Brookvale Road, Southampton.
*PARR, G. C., "Fieldhurst," London Road, Wembley, Middlesex.
PARTNER, Lieutenant A. H., The Briars, Tolworth, Surbiton.
PARTRIDGE, Miss M. H., Union Terrace, Ringmer, nr. Lewes.
PATERSON, Major A. G., South Lodge, Ascot.
PATERSON, Mrs. A. J. GORDON, South Lodge, Ascot.
PATERSON, Miss F. B., Orchard House, Petworth, Sussex.
PATON, J., Glenbrook, Middle Deal Road, Deal.

PROVINCIAL—*continued*.

PATOUREL, Mrs. E. B. LE, High Chimneys, Hurst, Berks.
PAYNE, R. B., Sandacres, Parkstone, Dorset.
PEACOCK, A., Beaufort Buildings, Clifton, Bristol.
PEASE, Mr., King's Head Hotel, Stanford-le-Hope, Essex.
PENTELOW, Miss M., c/o B. Gifford, Esq., 1, Carlisle Terrace, St. Ives, Huntingdonshire.
PEPPER, Miss M., 550, Queen's Road, Lawfield, Sheffield.
PERRIN, Miss A., 53, Kingsley Road, Birmingham.
PERRY, A. T., c/o Mrs. Cooper, Seaholme, Heene Road, W. Worthing.
PERT, Lieutenant W., 17, Northampton Street, Bath, Somerset.
PETERS, CHARLES, 11, Dartnell Road, Addiscombe, Croydon, Surrey.
PETTITT, Miss H. C., Leigh, Stoke-on-Trent.
PHEYSEY, C. H., 14, Whitecroft Way, Beckenham, Kent.
*PHILLIMORE, Rear-Admiral Sir R. (K.C.M.G., C.B.), Shedfield.
PHIPPS, Mr., 9, Gold Street, Northampton.
PICKERSGILL, H. E., "Toronto," Shanklin.
PIKE, F. H., Drolsden, Manchester.
PITMAN, Mrs. I. M., Woodbury Lodge, Exton, Exeter.
PITOT, M. P., The Hay, Wokingham, Berks.
PLUMMER, Miss M., R.E. Barracks, Shorncliffe.
POCKLINGTON, Miss E. 11, Priory Road, Keynsham, near Bristol.
POLLARD, Private J. (2873), No. 4 Coy., Westham Camp, Weymouth.
POLLINGTON, Sergeant R., 202, Brighton Road, Croydon.
POOLE, Miss B., 4, Southfield Villas, Southfield Road, Middlesbrough, Yorkshire.
POPE, A. F., 19, Clarence Street, Staines, Middlesex.
PORTER, Mrs. J. TINDAL, London, City & Midland Bank, High Street, Cheltenham.
POTTER, Mrs. E. E., 60, Addison Street, Nottingham.
POTTINGER, J. C., 14, Grange Avenue, Harton Village, South Shields.
POTTS, J. L., "The Cleft," Wellfield Road, Stockport, Cheshire.
POWELL, Mrs., "The Homestead," Roding Lane, Woodford.
POWELL, G. A., "The Homestead," Roding Lane, Woodford.
POWNER, W., 3, Hilton Road, Harehills, Leeds.
PRENTIS, B. P., "Ardeer," Buckland Hill, Maidstone.
PRICE, G. R., Field View, Stoke Prior, Bromsgrove, Worcester.
PRIMROSE, Miss A., St. George's Lodge, Weybridge.
PRIOR, W. P., The Cot, Chaldon, nr. Caterham.
PRITCHARD, A. W. G., 5, Portland Street, Southampton.
PROCTOR, J. E., 26, Newland Avenue, Hull.
PUDNEY, J. R., 27, Springfield Road, Chelmsford.
PULBROOK, M., Alma House, Chudleigh, South Devon.
PULLMAN, J., The Knollsea, Lilliput-Parkstone, Dorset.
PYMAN, Miss MAY, Westhouse, W. Hartlepool.
QUICK, H. M., 60, Bampton Street, Tiverton, Devon.
RAE, J. R., 25, Iolanthe Terrace, South Shields.
RALEY, Lieutenant-Colonel N. E., Barnsley,
RATE, Mrs., Melton Court, Dorking.
RAWLE, F. J., Brereton Lodge, Wokingham.
*RAYNER, J. B., 30, Belvedere Road, Wallasey.
*REA, A. L., 48, Ullet Road, Sefton Park, Liverpool.
*REA, Mrs. A. L., 48, Ullet Road, Sefton Park, Liverpool.
REA, H. E., 333, Hainton Avenue, Grimsby.
READER, A. A., Teston, nr. Maidstone, Kent.
REED, G. C., Belvedere, E. Bolden, Newcastle-on-Tyne.
REEVE, EDWARD, 55, Islington Row, Birmingham.
REEVE, Mrs. E. M., 55 Islington Row, Birmingham.
REEVE, Miss T., 17, Victoria Street, Loughborough, Leicestershire.
*REID, J. A., 3, St. Andrew's Place, Lewes, Sussex.
REMINGTON, J. S., Aynsome House, West Grange-over-Sands, Lancs.
*REYNARD, Miss H. E. Hillside, Newark, Notts.
REYNARD, H. W., Hillside, Newark, Notts.
REYNARD, H. L., Hillside, Newark, Notts.
*REYNARD, Miss H. M., Hillside, Newark, Notts.
RHODES, E. A., 185, Soho Road, Handsworth, Birmingham.
RICE, Mrs. BERNARD, Westrock House, Leamington Spa.
RICE, Dr. BERNARD, Westrock House, Leamington Spa.
RICHARDS, ED., 5, Victoria Terrace, Hoamoor S.O., Cornwall.
RICHARDSON, C. E., "Brockham," Stanley Road, Deal.
RICHARDSON, Mrs. C., "Brockham," Stanley Road, Deal.
RICHARDSON, Miss K., 98, High Street, Croydon.
RICHMOND, Captain F. A. D., 6, Lansdowne Crescent, Worcester.
RIDDELL, JAMES O., c/o W. Sprowell, Esq., Orchard Farm, Carleton, Poulton-le-Fylde, Lancs.
RIPPON, CHAS., 5, Hanover Terrace, Whitby, Yorks.
RITSON, Miss M., 13, The Oaks, Sunderland.

PROVINCIAL—*continued.*

ROBERTS, H. D., Montrose, King's Road, Richmond.
ROBERTS, J. N., 37, Esk Terrace, Whitby, Yorkshire.
ROBERTS, O. P., c/o Mrs. Powell, Heighington, Lincolnshire.
ROBERTS, S. R., 13, Windsor Terrace, Southampton.
ROBERTSON, Miss S., 10, Charlotte Street, Bath.
ROBIN, G. A., "Langhurst," Horsham, Sussex.
ROBINSON, A. L., Grey Close, Farm, Yorks.
ROBINSON, C. A., Creston, St. Catherine's, Lincoln.
ROBINSON, Lieutenant E., Struan, Fassett Road, Kingston-on-Thames.
ROBINSON, Miss G. M., Heath Brow, Watford Heath, Herts.
ROBINSON, Miss L. W., Chelsea House, Falmouth.
ROBINSON, R., 26, Cleveland Street, South Shields.
RODEN, H., 46, Park Avenue, Barking.
ROE, Captain J. B. H., Locks Farm, Bickholler, Taunton.
ROGEE, Sir A., Radlett, Herts.
ROGERSON, ERIC, Roadlands, Charlton King's, Cheltenham.
ROOKE, A. G., Shirley, Beechurst, Duxford, Cambridge.
ROOTHAM, Miss DOROTHY G., Crossway's House, Bartlow.
ROSS, C. M., c/o Mrs. Batty, 194, London Road, Derby.
*ROTHERHAM, HUGH, Keresley Grange, Coventry.
ROWE, Miss A., 1071, Trafford Park, Manchester.
ROWE, Captain E., Piddle Hinton, Dorset.
ROWLAND, F., Temple Mount, Belvedere, Kent.
ROWLEY, J. W., 6, Franklin Street, Bury, Lancs.
ROWLEY, W., Wakefield, Yorkshire.
ROWSE, W., 39, Albert Road, Devonport.
ROY, Mrs. JEAN, Woolmer Hotel, Blackmore, Hants.
RUSH, ERNEST, 57, High Street, Whitstable-on-Sea.
RUSSELL, Hon. Miss M., Kirkby Mallory, Hinckley, Leicestershire
RUSTON, J. S., Lindum House, Lincoln.
RUTHERFORD, R., Fairholme, Millbury, Reigate.
RYLAND, E. T., 39, Salisbury Road, Gloucester.
RYAN, W. J. B. DE, c/o Edgley Road, Stockport.
SAFFERY, A. H., Blair Atholl, Dorman's Park, Surrey.
SALMON, F. W., 71, Downs Park East, Bristol.
SAMPSON, E. T., Thelma House, Braintree, Essex.
SAMS, C. R., Braddon House, nr. Towcester, Northants.
SAMUEL, L., Harston, near Cambridge.
*LYLE-SAMUEL, A., M.P., Dower House, Strewell-cum-Leiston, Suffolk.
SAUNDERS, F. H., "Hurstdene," 38, Bathwick Street, Bath.
SAUNDERS, S., Cresswell Cottage, Osborne Road, Newcastle-on-Tyne.
SAVAGE, Miss A., Lower Inkford, Alvechurch, nr. Birmingham.
SAVAGE, A. W., 8, Glendale Gardens, Leigh-on-Sea.
SCHMITZ, T. J. H., "Thorncliffe," Niton, Isle of Wight.
SCLATER, Mrs. C. S., Lamb Hotel, Ely.
SCOTT, Miss ETTA, 55, Linskill Terrace, North Shields.
SCOTT, Captain H., 23, Neville Road, Bishopston, Bristol.
SCOTT, Mrs. J. C., Grove Cottage, Stoke Lane, Westbury-on-Trym, Gloucester.
SCOTT, J. D., 383, Hagley Road, Edgbaston, Birmingham.
SCOTT, Mrs. KILBURN, Farningham, Kent.
SCOTT, L. F., Ellesmere Avenue, Lincoln.
SCRIDEA, H. W., "Homeland," London Road, Wembley.
SEAL, W., 175, Munition Cottages, Holbrooke Lane, Coventry.
SEDGWICK, Warrant Officer C., 110, St. Augustine Road, Southsea.
SELAR, J. G., 5, Range Villas, Chertsey Road, Shepperton.
SHADWELL, Mrs. M., The Sanatorium, Stanborough Park, Watford.
SHANKS, Rev. WM. ROSE, 61, Ashgrove, Bradford.
SHARLAND, Lieutenant H. N., "Carn Brea," London Road, Bromley, Kent.
SHARP, GEORGE E., c/o Lloyds Bank, Salisbury.
SHARP, Major J. R., Red Hill House, Bassett, Southampton.
SHARPE, M., 28, Liverpool Road, St. Albans, Herts.
SHARPE, W., Alliance Hotel, Southampton.
SHAW, CHARLES, 25, Thompson Road, Sheffield.
SHEARWOOD, C., 6, Victoria Crescent, Bishop Auckland, Durham.
SHELDON, C., 72, King Richard's Street, Coventry.
*SHEPHEARD, G. H. "The Laurels," Roade, Northampton.
SHIELD, J., 47, Scarle Road, Wembley, Middlesex.
SHILTON, J. R., 8, Aubrey Road, Withington, Manchester.
SHOTT, Sergeant F. S., Stoke Cottage, Charles Street, Berkhampstead.
SILLITOE, H. A., 113, North Street, Halstead.
SIMMONS, Mrs. M., "Fermoy," Sharp's Lane, Ruislip.
SIMMONS, T. W. S., No. 2, Tremelling Villa, Mount Ambrose, Redruth.
SIMPSON, Mrs. A. M., 39, The Green, Banbury, Oxon.
SIMPSON, H., 32, West Parade, Huddersfield, Yorks.

PROVINCIAL—*continued.*

*Simpson, W. O., 5, Fazakerley Street, Liverpool.
Sinclair, Mrs. E. L., The Mill House, Sevenoaks, Kent
Sinclair, M. R., c/o Mrs. Bridges, Lawford, Audley Park Road, Bath.
Sinclair, Mrs. M. R., c/o Mrs. Bridges, Lawford, Audley Park Road, Bath.
*Skelton, Mrs. F. E., Grand Hotel, Sheffield.
*Skelton, S. E., Grand Hotel, Sheffield.
Skinner, Corporal C. A., The Causeway, March, Cambridge.
Slade, Mrs. I., Mallards Court, Stokenchurch, Oxon.
Sladen, Lieut. H. E., Forest Edge, Sway, Hants.
Slater, Gilbert, 42, Somerset Road, Bolton, Lancs.
Slater, H. (M.A.), Brook House, Cannington, Bridgwater, Somerset.
Smith, Rev. A. H., The Vicarage, Ogbourne, St George, Wilts.
Smith, A. H., Morningside, Aldershot.
Smith, Lieutenant B. Keightley, 5, Borrage Terrace, Ripon.
Smith, C. A., Woburn, Radlett, Herts.
Smith, E. W., Risebridge, Dairy Farms, Parsonage Farm, Romford, Essex.
Smith, J. A., 17, High Street Harrow-on-the-Hill.
Smith, Miss J. FitzPatrick, Canadian Officers' Hospital, Matlock Bath, Derbyshire.
Smith, R. Maynard, 8, Allon Road, Goodmays, Essex.
Smith, Wareham, Larchwood, Weybridge, Surrey.
Smith, W. G., The College, Storrington, Sussex.
Smith, W. W., 130, Cricklade Street, Cirencester, Glos.
Smithes, Miss H. M., "Fircroft," Weybridge, Surrey.
Smythe, Madame E., Charlton Park, Canterbury, Kent.
Smythe, J. H. R., J.P., 22, Cavendish Road, Bournemouth.
Smythurst, J. F., 5, Varley Terrace, Liskeard, Cornwall.
Snagge, H. E., "Sandhills," Bletchingley, Surrey.
Snelling, H. A., "Crowthorne," Old Shoreham Road Hove.
*Snowden, Mrs. L., The Soyche, Maldon, Essex.
*Snowden, F., The Soyche, Maldon, Essex.
Somervell, W., c/o Miss S. Robinson, 6, St. Luke's Grove, Southport.
Somerville, Rev. F. H., 62, Forest Road, Kew.
Speak, J., The Grange, Kirton, near Boston.
Spencer, D., The Croft, Holywell, St. Ives, Hunts.
Spencer, K. T., The Hall, Harmondsworth.
Spruggett, J. V., 5, Avenue Crescent, Paignton, S. Devon.
Spurgin, Miss J., "Meon," Titchfield, Fareham, Hampshire.
Guthrie-Squair, John W., 63, Cavendish Road, Jesmond, Newcastle-on-Tyne.
*Stanhope, Right Hon. Earl, Chevening, Sevenoaks, Kent.
Stanworth, James (J.P.), 48–52, Darwen Street, Blackburn.
Stapleton, Fred, 106, Raleigh Street, Nottingham.
Staveley, Mrs. Agnes, 4, Hillside, Digswell, Welwyn.
Stevens, H. D., Hill Top, Fort Road, Warwicks Bench, Guildford.
Stewart, F., 100, Clifton Road, Weston-super-Mare.
Stewart, Captain G. D., Tenby Lodge, Walton-on-Thames, Surrey.
Still, A. M., 68 Glen Terrace Hebburn-on-Tyne.
Still, Mrs. E. S., 68, Glen Terrace, Hebburn-on-Tyne.
Stone, Edward J., 147, Earlham Road, Norwich.
Stott, C. H., Lime House, 14, Park Avenue, Slade Lane, Levenshulme, Manchester,
Stranger, J. H., Burstead House Billericay, Essex.
Strover, C. H., Christchurch, Oxford.
Stumbles, S., Stoke Climsland, Cornwall.
Sullivan, M. D. D., Richings, Fleet, Hants.
Sutro, Alfred, Redlands Witley, Surrey.
Swanston, Gunner J. C., R.G.A., Eastweare Battery, Portland, Dorset.
Symons, Mrs. N. E., 118, Landsbourne Place, Hove, Sussex.
Talbot, A., Wyvenhoe," Westerham Hill, Kent.
Taneres, Mrs. A. M., Whyte Larges, Letchworth, Herts.
Taverner, Lady E., Grangehurst, Boxley, Kent.
Wallis-Tayler, A. J., "Oaklands," Tatsfield, Westerham, Surrey.
Taylor, A. J., 113, Folkestone Road, Dover.
Taylor, Lieutenant A. T., 107, Church Street, Croydon.
Taylor, Mrs. I., 41, Alderley Road, Hoylake, Cheshire.
Taylor, S. M., "Pinecroft," Walton-on-Thames.
Taylor, W., 41, Alderley Road, Hoylake, Cheshire.
Teare J. S. c/o Tangyes Ltd., Cornwall Works, Birmingham.
Thain, Mrs. J., Chafford, Daynecourt Gardens, Upminster.
Thomas, A., 43, Gonville Road, Bootle Liverpool.
Thom, A. A., Whitewell Lodge, Whitchurch, Salop.
Thomas, C. F., Freehold Tavern, Stapenhill, Stock-on-Trent.
Thomas, J. W., Firbank House, Hartley, Kirkby Stephen, Westmoreland.
*Thomas, Lieutenant R. H. C., Bicester, Oxon.

PROVINCIAL—*continued.*

THOMAS, T. W., 163, St. Mary Road, Southampton.
THOMASSON, F., 9, Victoria Road, Withington, Manchester.
THOMPSON, A., 96, Carlyle Road, Manor Park.
THOMPSON, J. W., King Street, Duffield.
THORNE, A. F., Angas Home, Cudham, Kent.
THORNE, H. H., The Bollans, Ashley Road, Farnborough, Hants.
THORNE, S. W., Winchmore, 22, Brightwell Ave., Westcliffe.
THORPE, A. J., 15, Trafalgar Road, Pendleton, near Manchester.
THORPE, J., Decoy, Poling-Arundel, Sussex.
THYME, G. L., 83, Above Bar, Southampton,
TILLEY, J. T., 15, Highfield Road, Edgbaston, Birmingham.
TIPPINGE, L. G., Glenheris, Wellington Road, Bournemouth.
TOMKINS, M. M., Newton, Sudbury, Suffolk.
TONG, W. H., 20, Foxcombe Road, Bath, Somerset.
TOOKEY, Mrs. E. M., Highpath Road, Merrow, nr. Guildford.
TOOKEY, J. B., Highpath Road, Merrow, nr. Guildford.
TOOVEY, Miss J., 10, Cedar Road, Teddington.
TOPHAM, F. D., 42 Hadlow Road, Tonbridge, Kent.
TOUSE, Mrs. H., The Old Cottage, Tylers Green, Cuckfield.
*TOWSE, Sir I. WRENCH, Sunnydene, Bickley.
TOWNSEND, Lieutenant P. W., R.A. Mess, Brighton.
TREGARTHEN, F. B., c/o Mrs. Tregarthen, 63, Moscow Drive, Stoneycroft, Liverpool.
TREGARTHEN, Mrs. F. B., 63, Moscow Drive, Stoneycroft, Liverpool.
TREHALVEN, W. H., R.E., Fort Gomer, Gosport.
TRICKER, R. E., 58, St. Michael's Road, Northampton.
*TRICKETT, FRANCIS, Cavendish Road, Brincliffe, Sheffield.
TRIMEN, Mrs. Fry G., Devon House, Isleworth, Middlesex.
*TRIPP, Lieutenant N. F., A.S.C., Boscastle, Cornwall.
TROLLOPE, Miss L., 17, Barn Hill, Stamford.
TROTT, J., 6, Hayley Street, Longsight, Manchester.
TROTT, Captain W. F., S.S *Chittonhall*, 117, Coronation Road, Bristol.
*TRUSLOVE, G., 21, Chichester Road, Seaford, Sussex.
TUCKER, Nurse MAUD, Hareston, Taunton, Somerset.
TUKER, Miss I., Butts Green, Sandon Chelmsford.
TUKER, W. J. S., Butts Green, near Chelmsford, Essex.
*TULLY, Miss L., 9, The Lawe, South Shields.
TURNBULL, W. R. (M.E.A.E.Ac.S.), c/o F. Sage & Co., Walton, Peterboro', Northampton.
TURNER, L. W., 29, Bolton Street, Lavenham.
TURNER, Mrs. M., Tempe, Woodbridge, Suffolk.
TURNLEY, RONALD FRANCIS, Drumnasole, Chesterfield Road, Ashford.
TURNOR, C., Stoke Rochford, Grantham.
TWINING, Mrs. A., Coombe Oak, Kingston Hill.
TWITCHELL, R., "Hillcroft," Farnborough, Kent.
TYAS, J. A., c/o Bloom's, Ltd., 70, Fargate, Sheffield.
TYLER, Mrs. F., Somerville Schools, New Brighton, Cheshire.
UTTERTON, Miss E. M., 10, Great Bedford Street, St. James's Square, Bath.
VALENTINE, R. KEITH, 112, South General Edgbaston, Birmingham.
VANT, F. L., 96, High Street, Erith, Kent.
VANT, H. D., 96, High Street, Erith, Kent.
VARLEY, A. H. KERTON, 14, Jubilee Place, Bournemouth.
VAUGHAN, Miss F. A., c/o Rev. J. Vaughan, Watford, Herts.
VAUGHAN, Miss F. E., Ryton Lodge, Hurstpierpoint, Sussex.
*VENO, W. H., Racehill, Bowdon, Cheshire.
VOGEL, J. L. F., High Speed Steel Alloys, Ltd., Widnes.
VYFHUIS, Miss R., Rock Cottages, Thursby, Surrey.
WADDINGTON, T., Court Lodge, Sutton, Surrey.
WADE, Mrs. M. M., 3, St. Andrew's Square, Surbiton, Surrey.
*WADE, OSMOND B., "Mayleigh," Petersham, Surrey.
WAGNER, L. O., 13, Brown Edge, Buxton.
WAKE, DALLAS MIDDLETON, Dallas House, Flushing, Cornwall.
WALKER, E., "Blairmore," 67, de Pary's Avenue, Bedford.
*CARR-WALKER, H., Pannal Hall, Pannal, nr. Harrogate.
WALKER, H. P., 9, St. Michael's Villas Cardigan Road, Leeds.
*WALKER, J., c/o *Manchester Guardian*, Manchester.
WALKER, J. W., Constitutional Club, Gainsborough, Lincs.
WALKER, Miss M. A., 21, Blakeball Road, Carshalton Surrey.
WALKER, W. J., "Blairmore," 67, De Pary's Avenue, Bedford.
WALLACE, ANDREW, 32, Wampool Street, Silloth, Cumberland.
*WALLIS, WILLIAM LUMB, "The Wish," Eastbourne.
WALMSLEY, Rev. A. W., Mount Lebanon, Clevedon Somerset.
*WALSH, Miss C. A., Netley Lodge South Parade, Southsea, Hants.

PROVINCIAL—*continued.*

WALSH, W. J., c/o Mrs. Kirkley, 51, Chesterfield Road, Blackpool.
WALTON, G. R., Avon Hotel, 9, High Street, Leamington Spa.
WALTON, S. (C.B.E.), 11, Gerard Road, Harrow.
*WANTAGE, Lady, "Lockinge," Wantage, Berkshire.
WARD, Miss K., 112, Cheriton Road, Folkestone.
WARD, Miss M. E., 6, Grange Road, Weymouth.
WARD, R. J., Elm Dene, St. Mark's Hill, Surbiton, Surrey.
WATERS, H. E. 45, Princes Street, Ipswich. Suffolk.
WATKIN, HAROLD, 2, Laurel Terrace, Armley, Leeds.
WATKINS, C. D'OYLY, 353, High Street, Stirchley, Birmingham.
WATSON, A., 4, Hillsview, Braunton, Barnstaple, Devon.
WATSON, Mrs. A., 4, Hillsview, Braunton, Barnstaple, Devon.
WATSON, G. C., 5, Birdhurst Road, South Croydon.
WATTERTON, J. W., Foxdale Ville, Isle of Man.
WAYMOUTH, G. H., The Birches," Sanghall Road, Upton, nr. Birkenhead.
WAY, Miss E. H., 1, Station Road, Westward Ho !, North Devon.
WEATHERLEY, L. H., 18, The Avenue Beckenham, Kent.
WEBB A. R., 4 Park Terrace, Grange Road, Darlington, Durham.
WEBB, A. W., 35, Whitegate Road, Southend-on-Sea.
WEBB, Mrs. L., 35, Whitegate Road, Southend-on-Sea.
WEBB, Mrs. K. A., 4, Park Terrace, Grange Road, Darlington, Durham.
WEBBER, G. G., R.N., 57, York Road, Southend-on-Sea.
WEIR, A. LAWSON, Grand Picture House, Scarborough.
WELCH, Miss M., Stuart Avenue, Hunt's Cross, Liverpool.
WELCH, Miss M. E., Stuart Avenue, Hunt's Cross, Liverpool.
WELLS, Mrs. M. G., The Cottage, Duffield.
WENBAN, H. G., White Knobs, Caterham Valley, Surrey.
WESTHEAD, Mrs. A., "Avenue Lodge," Dyke Road Avenue, Brighton.
WESTHEAD, W B., "Avenue Lodge," Dyke Road Avenue, Brighton.
WHALLY, M. DE, Trewer, Sefton Road, Addiscombe.
WHARAM, E., "Brooklands," Fulwood Road, Sheffield.
WHEATLEY, C. E., 49, Culverden Park Roa Tunbridge Wells.
WHITCOMBE, M., Clarence House, Marlborough Road, St. Albans.
WHITE, Mrs. F., Cleeve Lodge, Littleworth. Esher, Surrey.
WHITE, F. D., Wootton Lodge, St. Albans Road, Clacton-on-Sea.
WHITE, G. B., c o 107, Priory Road. St. Denys, Southampton.
WHITE, Mrs. G. B., c/o 107, Priory Road, St. Denys, Southampton.
WHITE, H. J., Wootton Lodge, Clacton-on-Sea.
WHITE, Sir HENRY MILNER, The Deepdene, Southampton.
WHITE, Captain J. B. (M.C.), Leahurst, Tick-Hill, Rotherham.
WHITE, J. R , 86, Earlsdon Street, Earlsdon, Coventry.
WHITEHEAD, Mrs. E., Waltham Hall, Grimbsy, Lincolnshire
WHITTAKER, Mrs. D., c/o London and South-Western Bank, Brighton.
WHITTLE, R. E., 580, Chorley Old Road, Bolton-le-Moors, Lancs.
WILCOX, Captain, A.G.C., "The Bryn," Ruckamore Road, Torquay.
WILKINS, REUBEN, 24, Thornbury Avenue, Southampton.
*WILKINSON, E. E., Cotherstone by Darlington.
WILKINSON, I., Inglenook, Wickford.
WILKINSON, Miss M., 153, High Street, Poole, Dorset.
WILLCOCKS, Miss M. E., Greenway Court, Hollingbourne, Kent.
WILLIAMS, R. D., 10, Ophir Road, Portsmouth.
WILLIS, J., "Miramer," Royal Crescent Avenue, Whitby.
WILLOUGHBY, H., c/o National Provincial and Union Bank of England, Montpelier, Cheltenham.
WILLS, A. H., Northfield, Chelmsford, Essex.
WILLS, H. (L.L.O., F.E.I.S.), 51, Hastings Road, Millhouses, Sheffield.
WILSON, Captain C. W. BRYCE, The Bower, Bury, Berks.
WILSON, JAMES, c/o Vickers Maxim, Erith.
WILSON, J. W., 20, Hooton Road, Aintree, Liverpool.
WILSON, T. J., 102, Wester Road, South Shields.
WILSON, Miss W. BRICE, Rivermead, Maidenhead, Berks.
WILSON, W. SMITH, Anlaby Lodge, Teddington.
WILTSHIRE, W. L. G., 10, Leigh Park Road, Leigh-on-Sea.
WINCH, J. MILLER, 19, Wellerby Road, Colchester.
WINDASS, G. W., 8, Perry Street, Hull, Yorks.
WINFIELD, G. A., 11, Brook Street, Warminster, Wilts.
WINSTANLEY, Captain H. M., The Cedars, Bray.
WISE, H. G., 37, Cross Street, Manchester.
WITHERS, J. T., 22, St. Leonard's Road, Eastbourne.
WOOD, Sir E. (F.M., G.C.B., G.C.M.G. K.C.B.), Millhurst, Harlow, Essex.

PROVINCIAL—*continued.*

*WOODHOUSE, Lieutenant L. J., Nordon, Blandford, Dorset.
WOODWARD, G., 170, Chester Road, Kidderminster, Worcester.
WORSFIELD, W., 16, Fratton Road, Portsmouth, Hants.
WRAY, Rev. C. (M.A.), St. Paul's Vicarage, Swindon.
WRIGHT, Captain B. E. MUNRO, 15, The Borough, Farnham, Surrey.
WRIGHT, C., 22, Watergate Street, Chester.
WRIGHT, Miss E., c/o 15, Sussex Street, Winchester, Hants.
WRIGHT, G. S., Sherman's Hall, Dedham, Essex.
WRIGHT, H., Eirene, Banstead, Surrey.
WRIGHT, H. A., Sidney House, Loughton.
WRIGHT, W. T. 5A, Spencer Road, Eastbourne.
WYATT, G., Willoughby, Cheltenham.
WYATT, G. M., Brackenhurst, Chalden Common, Caterham, Surrey.
WYATT, H. G., North Lodge, Chichester, Sussex.
WYNNE, W. C., c/o Moore and Weinberg, Belfast.
*WYNTER, Dr. A. E., 17, Eastfield Road, Westbury, Bristol.
*YEATS-BROWN, Mrs. Twyford, near Winchester, Hants.
*YEATS-BROWN, M., C.M.G., Twyford, near Winchester, Hants.
YONGE, Miss I. M., 93, Springfield Road, Chelmsford.
YOUNG, Rev. W. E., "Nenagh," Thames Ditton, Surrey.

ON ACTIVE SERVICE.

H.M.A.S. Australia.—H.S.C., CHARLES H. NEWELL, Esq., Victualling Chief Petty Officer.

ABDILLA, Pte. J., 3/057707, A.S.C., 26th L. of C., Marsh Pier, Salonika.
ABINGTON, L., H.M.A.S. *Australia*, c/o G.P.O., London.
ADAMS, G. K., S.S.M. 1st Signal Squad. Anzac M. Div., Egypt.
*ADAMSON, Quartermaster-Sergeant E., A" Coy., 16th O.C. Batt., Rhyll, North Wales.
ADAMSON, J. F. A., N.Z.E.F., New Zealand.
AFRIAT, 2nd Lieutenant JOE, E.L.C. Western Front, Egypt.
AGNEW, Lieutenant J. C., Unknown.
AIKEN, Trooper K., No. 13/2289, Machine Gun Squadron, N. Z. Mounted Brigade, Egypt.
AIKEN, Private W., No. 11/1288, Machine Gun Company, N.Z.E.F.
ALLEN, J. T. (C.S.M.), Leicestershire Regiment, Egypt.
ANDERSON, 2nd Lieutenant W., 1/4th Northumberland Fusiliers, B.E.F., France.
ANDREWS, Rifleman A. E., No. 505270, 6th Platoon, 18th King's Royal Rifles, B.E.F., France.
ANDREWS, C. R., 68th Squadron, Australian Flying Corps.
ARMSTRONG, Captain G. W., R.F.A., Commanding S.A.A. Section, 7 D.A.C., Italy.
ARTHUR, 2nd Lieutenant G. R., Craiglockhart War Hospital, Edinburgh.
ARTHUR, HUGH, Officers' Mess, Training Reserve Batt., Newcastle.
ASHFORD, F. J., H.M.A.S. *Australia*, c/o G.P.O., London.
AVELINE, Pioneer H. E., c/o D.A.D.R.T., A.P.O., L.I., I.E.F.
BACKHURST, H., H.M.A.S. *Australia*, c/o G.P.O., London.
BALDWIN, W. L., H.M.S. *New Zealand*, c/o G.P.O., London.
BARDWELL, Driver T., 16253, Aust. Engrs., Brightlingsea, Essex.
BARLOW, F. H., 25th Infantry Batt., A.I.F., France.
BARNES, Gunner F. S., 15994, No. 1 Section, 3rd Aust. Div. D.A.C., France.
BARNETT, Major D., 2nd G. Batt. Royal Welsh Fusiliers, E.E.F.
BARNFIELD, Major T. C., Machine Gun Wing, Canadian Corps Reinforcement Camp, B.E.F., France.
BARSON, Private G. F., 1505, Machine Gun Corps, A.I.F.
BARTLETT, Mr., H.M.S., *New Zealand*, c/o G.P.O., London.
BASSHAM, 2nd Lieutenant R. O., 47th I.B.D. Base Camp, Havre, France.
BATCHELOR, Corporal A. L., N.Z. Mounted Rifles, N.Z.E. Force, Hornchurch, N.Z. Military Camp.
BATTERBURG, J., H.M.A.S. *Melbourne*, c/o G.P.O., London.
BEARDALL, J., No. 5 Mess, H.M.S. *Sirius*, c/o G.P.O., London.
BEASLEY, W. H., H.M.A.S. *Australia*, c/o G.P.O., London.
BEATSON, Captain B. F., I.S.M.D., Aden.
BEATTIE, Private W. S., A.I.F. Headquarters, Horseferry Road, London.
BELL, Lieutenant H. LEONARD, 30 Labour Group, Hazebrouck, B.E.F., France.
BELL, Lieutenant J. R., 69th Squadron, R.F.C., France.
BELL, Lieutenant T. M., 25 Canadian Inf. Batt., B.E.F., France.
BENNETT, Trooper J. H., 1st King Edward's Horse, Labour Corps Station G.H.A., 3rd Echelon, B.E.F.
BENNETT, Miss R., 57, General Hospital, B.E.F., France.
BENSLEY, Corporal E., No. 2699, Camp 21, Lark Hill, Salisbury.

ON ACTIVE SERVICE—*continued.*

BENT, Lieutenant H. V., 8th Middlesex Regt., Ivat Lines, Chatham.

BERNARD, Lieutenant V. D., "A" Coy., Australian Infantry, A.I.F.

BILES, Private S. D., 282148, "C" Coy., R.H.C., B.E.F., France.

BINGLE, Captain T., Canadian Infantry, Canadian A.P.O.

BLACKETT, Private J. E., 83615, R.A.M.C., L. G. Hospital, c/o G.P.O., London.

BLACKMORE, A., R.N. Depot, Devonport.

BLAKISTON, Rev. B. R., H.M.S. *Maidstone*, Submarine Depot, c/o G.P.O.

BLEASE, Sergeant W., No. 06048, A.O.C., c/o D.O.S., G.H.Q., M.E.F., Baghdad.

BOARDMAN, Cadet P. M., No. 82, 130 Room, 8 A Billet, No. 8, R.A.F., Hampstead.

BONE, JAMES, H.M.S. *Glory*, c/o G.P.O., London.

BOOTH, W. J., A.P.O. L/3, Italian Expeditionary Force.

BOTES, A. B., No. 64, R.A.M.C., S.A.N.L.C., A.P.O., London.

BOWKER, E., H.M.T. *Benalla*, c/o G.P.O., London.

BOWLES, Lieutenant J. H., 25th Royal Fusiliers, att. 5th Batt., Dover.

BOWS, Private W., No. 1625, 3rd L. H. Regt., 1st L. H. Brigade, Egypt.

BRABYN V. A. (L.S.) H.M.S. *Inflexible*, c/o G.P.O., London.

BREADON, Gnr. L. H. M., No. 342818, 1st C.D.A.C., C.F.A., France.

BRENNAN, T. E., H.M.A.S. *Melbourne*, c/o G.P.O., London.

BRENNOCK, W. T., c/o D.A.D.O.S., Aust. Corps Troops, France.

*BRENSON, Lieut.-Colonel H. N., Chinese Labour Depot, B.E.F., France.

*BRIDGLAND, C. W. S., 2nd Squadron, A.F.C., No. 6, Hurdcott, Wiltshire.

BRIDLE, ALFRED, H.M.S. *New Zealand*, c/o G.P.O., London.

BRIGHT, HUGH M., H.M.S. *Underwing*, c/o G.P.O., London.

BROOKE, Major ALAN, D.S.O., Staff Officer, R.A., Canadian Corps, Headquarters, B.E.F.

BROOKER, Sapper H., N.Z. Engineers' Depot, Boscombe, Hants.

*BROOME, Commander, R.N., H.M.S. *Furious*, c/o G.P.O., London.

BROOME, Private J. W. E., 10/31st Battn. A.I.F., France.

BROTHERTON, 2nd Lieutenant T. D. B., 34 Coy., C.L.C., A.P.O., 3, B.E.F., France.

BROWN, Sapper C., No. 43062, 58th A. W. Coy., R.E., A.P.O. 4, B.E.F., France.

BRUCE, R., N.Z. Signalling Corps, Sling Camp, Salisbury Plain.

BUCKLOW, Lance-Corporal A., 2 col., J6 Batt., Seaforth Hlds., 18th I.B.D., attd. 11th Entrenching Batt., B.E.F., France.

BUCKSEY, J. SINCLAIR, H.M.S. *Glory*, c/o G.P.O., London.

*BUDDLE, Captain C. B., O.C. No. 2 Coy., A.S.C., B.E.F.

BURGE, R. L., Royal Engineer Signal Depot, Advance Base, British Expeditionary Force.

BURR, C. F., No. 16 Hut, 40th Reserve Battery, R.F.A., Bulford.

BURT, C., H.M.A.S. *Australia*, c/o G.P.O., London.

BUTLER, G. E., "C" Coy., — Batt., Witley Camp, Surrey.

BUTLER, Private R. G. H., 204484, — Battalion, East Sandling, Kent.

BUTLER, Private T. E. No. 272678, 615 Coy., A.S.C., M.T., B. Block, No. 14, Curragh Camp, Kildare, Ireland.

CAFFYN, F., H.M.T. *Mashobra*, 47, c/o G.P.O., London.

CAHUSAC, 2nd Lieutenant B. W., 2nd Batt. Gloucester Regt., Salonica Army.

CALLIS, WILLIAM, H.M.S. *Glory*, c/o G.P.O., London.

CALLOW, F. R., 16th Coy., A.S.C., 2nd Australian Division.

CAMERON, Lance-Corporal G. N., No. 117, "D" Company, Australian Pioneer Batt., A.I.F.

CARLESS, Sergeant, 3/3452, N.Z. Medical Corps, School of Army Sanitation, Aldershot.

CASE, Midshipman M. J., R.N., H.M. Trawler *Semiramir*, c/o G.P.O., London.

CASEY, Gunner M. J., 2557485, 15th Canadian Field Artillery, A.P.O., London.

*CHAMBERS, Rear-Admiral B. N., H.M.S. *Imperieuse*, c/o G.P.O., London.

CHANDLER, T. E., H.M.A.S. *Australia*, c/o G.P.O.

CHAPMAN, Private H., 28316, West Yorks, — Company, 14th Platoon, B.E.F., France.

CHENOWETH, Captain F., 249th Batt., C.E.F., Army Post Office, London.

CHIBNALL, A. B., H.M.A.S. *Australia*, c/o G.P.O., London.

CHRISTENSEN, E., H.M.A.S. *Swan*, c/o G.P.O., London.

COCKEY Lieutenant C. E. E., 2nd Batt. Gloucestershire Regt., Salonica Forces.

CODES, 2nd Lieutenant H., 3rd R. Sussex Regt., No. 1 School of Instruction, "P" Lines, Broxton Camp.

*COLGATE, Lieut.-Col. H., R.A.M.C., Hempstead, 2, Seaside Road, Eastbourne.

COLLING, Flight Cadet J., 40546, R.A.F., Roehampton, S.W. 15.

COLLINGE, Cadet B., No. 14232, A.V.C., c/o 43, Stationary Hospital, Kantara, Egypt.

COLLINS, 2nd Lieutenant H. J., 1st Batt. Royal Warwickshire Regt., att. 2nd Gloucesters, Salonica Army.

COLLINS, Private W., No. 5077, No. 1 Command Depot, 8 Camp, Sutton Veny.

COLLINS, W. G., H.M.A.S. *Melbourne*, c/o G.P.O., London.

ON ACTIVE SERVICE—*continued.*

COLLYER, 2nd Lieutenant H. J., 2nd Batt Gloucestershire Regt., Salonica Army.

COLWELL, G., H.M.A.S. *Australia*, c/o G.P.O., London.

COMPTON, Seaman W. F., Mess 4, Fort Charlotte, Lerwick.

CONTON, Private W. M., 207, Australian Field Artillery.

COOK, Flight-Sergeant, R. C., 2106, No. 1, A.S.D., Repair Park, Royal Air Force, B.E.F., France.

COOMBES, N. G., H.M.A.S. *Parramatta*, c/o G.P.O., London.

COOPER, Gunner F. H., 2150, Headquarters Staff, 1st S.A.F.A. Brigade, A.P.O., Alexandria, Egypt.

COOPER, Sergeant W. J., 1509, "C" Coy., Pioneer Batt., Australian Division, France.

COPNALL, Sapper B. E., 458063, c/o D.L.R., A.P.O., S. 33, B.E.F., France.

*COPPOCK, R. C., H.M.T. *Mikado*, c/o G.P.O.

COPSEY, W. C., Officers' Std. II., H.M.S. *New Zealand*, c/o G.P.O., London.

CORDER, Miss G., c/o 81st General Hospital, France.

CORDERY, Private W. H., M.T., A.S.C., B.E.F., France.

COSHAM, A., H.M.A.S. *Melbourne*, c/o G.P.O., London.

COTTREEL, Commander W. H., R.N.V.R., H.M.S. *Europa*, c/o G.P.O., London.

COWARD, R. J., H.M.A.S. *Melbourne*, c/o G.P.O., London.

COWDRAY, Gunner C. F., No. 154880, D68 Brigade, R.F.A., Salonica Field Force.

CRAWFORD, Private A. J. W., No. 536, Second Squadron, Australian Flying Corps, Australian Imperial Forces.

CRITCHLEY, J., H.M.A.S. *Australia*, c/o G.P.O. London.

CROMPTON, Gunner J. B. C., No. 98385, R.G.A., Malta.

CROUCH, G. T., H.M. Submarine L8, c/o H.M.S. *Ambrose*, Devonport.

DAGNALL, Corporal H. W., Can. Division, C.E.F.

DALTON, Sergeant A., S/4, No. 061225, 22 Long Communication Supply Co., Egyptian Expeditionary Force.

DAN, J. C., H.M.S. *Glory*, c/o G.P.O., London.

DASHWOOD, T., H.M.S. *Spinet*, S.N.O., Malta.

DAVIDSON, Sapper R. T., No. 272838, Maintenance Department, R.O.D., R.E., E.E.F.

DAVIES, D., 28th Coy., R.A.M.C., Military Hospital, Gibraltar.

*DAVIES, H. E., Chief Stoker, Mess 35, H.M.A.S. *Brisbane*, c/o G.P.O., London.

DAY, Sapper E. C. 21149, N.Z. Eng. Depot, Christchurch, Hants.

DIMWOODY, S., No. 1 Coy., 16th R. Irish Rifles, B.E.F., France.

DIPROSE, A., H.M.A.S. *Melbourne*, c/o G.P.O., London.

DOCKER, Private P. W., 4986, c/o Miss Docker, 9, Oak Villas, Church Lane, Merton Park, S.W. 19.

DODSON, Gunner W., No. 35252, N.Z. Base Depot, London.

DOE, Sergt. H. J., 2685, Halstead, Essex.

DONNELL, Corporal E. O., No. 2, N.Z. General Hospital, Walton-on-Thames, Surrey.

DONNELY, Private J., No. 02825, 30th Coy., A.O.C., Ordnance Advanced Depot, Baghdad.

DOWNES, Major H. M., Royal Colonial Institute, Northampton Avenue, W.C.

DOWNES, S., H.M.A.S. *Australia*, Mess 30, c/o G.P.O., London.

DRADY, J., 1910, 23rd Ordinance Workshop, France.

DRAGE, W. C., c/o Navy Canteen Board, Imperial Court, Knightsbridge, S.W.

DRAKE, Captain E. S., Master s.s. *Normandie*, 173, Habershon Street, Cardiff.

DRAYTON, Captain F., 31st Batt., A.I.F. France.

DREW, WALLACE H., A.P.O. L/3, Italian Expeditionary Force.

DUNERE, Lieutenant C. G. N., R.E., British Expeditionary Force.

DUNN, S., H.M.A.S. *Australia*, c/o G.P.O., London.

DUNSTAN, H. A., 6th Batt. A.I.F., France.

DYE, Captain J. E. H., T.B. 2806, G.P.O., London.

DYSON, G. H., Officers' Convalescent Camp, A.P.O., 1, B.E.F., France.

EAGLES, PERCY, H. M. S. *Glory*, c/o G.P.O. London.

EAMER, Private A. S., c/o D.O.S., G.H. 2, Baghdad.

EASTGATE, H. S., c/o Medical Headquarters, 11, Southampton Row, W.C. 1.

EASTON, W. B. (Trooper), 7/1459, Mounted Reinforcements, N.Z. Brigade.

EDGE, Private J., 1st N/Z Div., M.T. Coy., B.E.F.

*EDGELL, J. F., H.M.A.S. *Australia*, c/o G.P.O., London.

EDWARDS, A. E., Royal Austr. Navy, c/o Mechanical Training School, R.N. Barracks, Chatham.

EGGAR, Captain J. N. 1/5 East Surrey Regt., M.E.F

ELLAM, Captain J. E., Base Depot, Chinese Labour Corps, Noyelles, France.

ELLIOTT, Private J. B., 4/153 Batt. Signallers, 3rd C.I.B., 4th Brigade, N.Z.E.F.

EMLEY, Private E. D., M.T.A.S.C., c/o Mrs. Horrocks, Salkeld Hall, Langwathby, R.S.O., Cumberland.

EMLEY, Sub-Lieutenant F. G., R.N., c/o Mrs. Horrocks, Salkeld Hall, Langwathby, R.S.O., Cumberland.

*EVANS, Capt. H. H., O.C. 1501 A.M. Coy., R.E., A.P.O. 3, B.E.F.

EVANS, Cadet W. F., Cadet Squadron, The Barracks, Kildare, Ireland.

ON ACTIVE SERVICE—*continued.*

EWAN, Lieutenant D. O., 24th Canadians, B.E.F.

FARMER, Lieutenant W. C., 16th (Yeo.) Batt., Devon Regt., E.E.F.

FASHAM, Lieutenant J. W., R.E., 3rd Corps Headquarters, B.E.F., France.

FASHAM, Second Lieutenant L. J., Royal Inniskilling Fusiliers, Salonica.

FEATHERBY, H. W., c/o Navy Canteen Board, Imperial Court, Knightsbridge, S.W.

FEATHERSTONE, G. M., H.M.A.S. *Melbourne*, Mess 25, c/o G.P.O., London.

FERGUSON, W. D., Y.M.C.A Hut, Gunwalk, Chatham.

FINCH, Lance-Corporal P., 022160, Army Ordnance Corps, c/o D.O.S., G.H.Q., Baghdad.

FINNIMORE, Staff-Sergeant G., c/o Field P.O. 45, M.E.F.

FISHER, Private H. F. B., 52895, "C" Coy., 1st Reserve Garr. Batt., K.O.Y.L.I., Bere Island, Ireland.

FITZGERALD, Sergt. G., 3295, "A" Coy., 47th Batt., A.I.F., France.

FITZGERALD, H. E., W.R., Mess, H.M.S. *Sirius*, c/o G.P.O., London.

FITZ-GERALD, Private T. L., 42nd Batt., B.E.F., France.

FLETCHER, Private C. A., 13834, No. 6 Platoon, "B" Coy., 4th S.A.I., B.E.F., France.

FOSTER, F. C., Lance-Corporal, 4/27*a*, N.Z. Engineers' Depôt, Christchurch, Hants.

FOX, F. L., H.M.A.S. *Australia*, c/o G.P.O., London.

FRANCIS, Lieutenant J., 15th Batt. A.I.F., France.

FRASER, Gunner A. M., 12th Army F.A.B., A.I.F., France.

FRENCH, Lieutenant R. L., R.N.R., H.M.S. *Wildfire*, Sheerness.

FUTERS, 2nd Lieutenant S. H., Moor Barracks, Bradford.

GALLOP, C., H.M.A.S. *Melbourne*, c/o G.P.O., London.

GANE, Private G. B. M., No. 931376, c/o Miss Oates, Lucerne, Salisbury Road, Fordingbridge, Hants.

GARLAND, Corporal T., W.R./502248, I.W.T. R.E., A.P.O. 2.

GARROD, Rifleman F. W., Chesney Cottage, Setch, King's Lynn.

GATES, B. DE B., Airship Station, Walney Island, Barrow-in-Furness.

GATES, P., Rifleman, No. 15557, 1st K.R.R.C., attd. 176 Tunnelling Co., B.E.F., France.

GEMMELL, Private J., 20th Batt., C.E.F., France.

GIBSON, STANTON, 16th Corps Cyclist Batt., Salonica Force.

GIBSON, Major T., Headquarters, 4th Canadian Labour Batt., Belgium.

GIMSON, L. H., Forest Road, Loughborough, Leicestershire.

GINGELL, Gunner J. A., No. 461, 74th Siege Battery, South African Heavy Artillery, B.E.F., France.

GLOVER, 2nd Lieutenant A. E., 60th Rifles, 42, Witton Road, Muswell Hill.

GLUE, E. A., H.M.A.S. *Melbourne*, c/o G.P.O., London.

GOBLE, Private E. R., No. 2330, 2nd S.A.I., B.E.F., France.

*GODLEY, Lieutenant-General Sir ALEXANDER (C.B., K.C.M.G.), Commanding 2nd Anzac Corps and New Zealand Expeditionary Force, Headquarters, 2nd Anzac Corps.

*GOODALL, Private D., 23137, "E" Coy., Hut 33, Cameron Highlanders, Invergardon, Ross-shire.

GOTOBED, Corporal J. R., c/o D.O.S., G.H.Q., Baghdad.

GRANGER, Captain H. O., Headquarters, 4th Canadian Labour Batt., Belgium.

*GRANT, G., H.M.A.S. *Australia*, c/o G.P.O., London.

GRAY, C. W., 1st Canadian Division, 8th Batt. Wpg. 90th Rifles, Headquarters, France.

GRAY, R. N., No. 38735, 53rd Battery, A.I.F.

GREAVES, Private B. W., 29323, No. 4 Coy., 16th Can. Scottish, B.E.F., France.

GREENWOOD, Private A. S., 152342, M.A.C., B.E.F.

GREENWOOD, T., H.M.A.S. *Australia*, c/o G.P.O., London.

GREGORY, Chief Officer S. C. A., H.M.T. *Port Victor*, 123, Carlton Road, Kirkby, Lowestoft.

GRIFFIN, Private G., No. 493077, attached R.O.D., R.E., E.E.F., Egypt.

GRIGGS, Lieutenant T. J., R.A.M.C., 21st Field Ambulance, Italian Expeditionary Force.

GRISKEN, Cadet C., Artists Rifles O.T.C., Hare Hall Camp, Romford, Essex.

GROTH, L. R., H.M.A.S. *Melbourne*, c/o G.P.O., London.

*HACKETT, C. E., H.M.A.S. *Intrepid*, c/o G.P.O., London.

HADIDA, Lieutenant P. H., 2nd Batt. Gloucester Regt., Salonica Forces.

HADLEY, C. H., H.M.A.S. *Melbourne*, c/o G.P.O., London.

HALE, G., Ward 34B, Surgical Division, Royal Victoria Hospital, Netley, Hants.

HALL, 1st Air Mechanic H. J., 140766, Hut H, 18 Training Depot Station, R.A.F., E.E.F., Egypt.

*HALL, Colonel R. H. CLARK, H.M.S. *Furious*, c/o G.P.O., London.

HAMILTON, Major J., Australian Divisional Ammunition, Sub Park, B.E.F., France.

HAMILTON, Captain J. I., 2nd Batt. Gloucestershire Regt., Salonica Army.

HAMLEY, Captain W. S. C., XX. Deccan Horse, Indian Cavalry Base Depot, Kantara, E.E.F.

ON ACTIVE SERVICE—*continued.*

HAND, J. (S Conductor), No. 5957, A.C.C., c/o D.S.O., G.H.Q., Baghdad.

HANNAN, S. R., H.M.A.S. *Australia*, c/o G.P.O., London.

HARGREAVES, Mrs. A., No. 4 Canteen, N.A.C.B., A.I.F., Codford, Wilts.

HARRIS, C., H.M.A.S. *Melbourne*, c/o G.P.O., London.

HARRISON, Captain A. H., 57 Balloon Section, R.A.F., Palestine Brigade, E.E.F.

HARRISON, Gunner I. K., 18676, Australian Div., Lark Hill, Salisbury Plain.

HARRISON, Lieutenant R., 2nd Batt., R.M.F., B.E.F., France.

HARROWER, Licutenant R. H., Lord Strathcona's Horse, Royal Canadians, B.E.F., France.

HART, H. E. M., R.A.F. (A.S.C.), A.C.S. Depôt, Airship Station, Pulham-St. Mary, Norfolk.

HARVEY, Lieutenant J. T., H.M.S. *Ceanothus*, c/o G.P.O., London.

HAWKE, Captain W. B., I.A.R., 3rd Sappers & Miners, 6th Engineers, Field Pk., Isthmus, Aden.

HAWKINGS, W. J., 30 Coy., C.L.C., B.E.F., France.

HAWKINS, Private E. E., No. 33916, R.A.M.C., 62nd Field Ambulance, B.E.F., France.

*HAY, Captain J. S., C.S.C. Depot, B.E.F.

HAYDEN, W., H.M.A.S. *Australia*, c/o G.P.O., London.

HAYMAN S. H. C., 6281, H.M.T. *Orhogbo*, Newhaven, Sussex.

HAYWARD, W., 3rd Army Headquarters Signals, British Expeditionary Force, France.

HEENEY, Captain T., Headquarters, 4th Canadian Labour Batt., Belgium.

HEEPS, W., H.M.T. *Johannesburg*, 1796, c/o H.M.T. *Valhalla II.*, G.P.O. London.

HEMERS, J., H.M.A.S. *Australia*, c/o G.P.O., London.

*HENDERSON, Lieutenant C. H., Intelligence Corps, G.H.Q., France.

HENDY, W. E., H.M.S. *Glory*, c/o G.P.O., London.

HENLEY, Lance-Corporal C. J., 23/778, New Zealand (R.) B., B.E.F.

HINE, R. A., 3030405, "B" Coy., 8th Res. Batt., Hut 3/30, C.E.F., W. Sandling, Kent.

HIPKISS, Private A., No. 437084, 1/2 S.M. Field Ambulance, R.A.M.C., B.E.F., France.

HOEY, W., Driver, 1/1 Warwickshire Heavy Battery, R.G.A., I.E.F.

HOGBEN, Sergeant H. O., 4th Divl. Signal Coy, R.E., Woolwich.

HOGE, J. C., Infantry Brigade, Australian Div. Brigade, France.

HOGE, Corporal P. A., 3579, "C" Coy., 8th Training Batt., Hurdest Camp, Salisbury.

HOLDSWORTH, H. S., c/o E. African Med. Service, A.B.O., B.E. Africa.

HOLLOWAY, Signaller C. A., 53926, Reg. Quartermaster, Can. Pay Office, Millbank, S.W. 1.

HOLMAN, W., H.M.A.S. *Australia*, c/o G.P.O., London.

HOLMES, W., H.M.A.S. *Australia*, c/o G.P.O., London.

HOLT, Sapper J., No. 4/217a, 1st Field Coy., New Zealand Engineers, N.Z.E. Depot, Boscombe, Hants.

HOMES, Sapper C. H., 1964, 2nd Aust. Light Railway Operating Division, Abroad.

HONEYBUNN, W., H.M.A.S. *Australia*, c/o G.P.O., London.

HOPKINSON, H., H.M.A.S. *Melbourne*, c/o G.P.O., London.

HOSKYN, 2nd Lieutenant H. P., c/o Mrs. R. F. Hoskyn, 48, Westwood Road, Southampton.

HOUSECROFT, Sergeant M. W., c/o D.O.S., G.H.Q., Baghdad.

HOWARTH, T. B., H.M.S. *Theseus*, c/o G.P.O., London.

HOWARTH, WALTON, 7 Mess, H.M.S. *Marlborough*, c/o G.P.O., London.

HUBBARD, Lieutenant A. G., Napier Barracks, Canadian Training School, Shorncliffe.

HUGHES, Private A. B. A., No. 696603, "E" Coy., 21st Alberta Reserve Batt., Bramshott Camp.

HUMPHERY, Major F., 3rd Tog. Bde., A.I.F., Hurdcott.

HUNT, Private A., 956 Co., M.S.A.S.C., E.E.F., Palestine.

HUNT, C. L., Ex-German S/M U.C. 59, c/o G.P.O., London.

HUTCHINSON, Captain T. G., c/o Messrs. Gracie Beasley & Co., Liverpool.

JACKSON, C. S., No. 2, M. T. Coy., A.I.F.

JACKSON, Private F. L., No. M.2/267062, A.S.C. (M.T.), Osterley Park, Middlesex.

JAMES, Sergeant F. L., No. 3 Coy., 1st Div. Train, A.S.C., 3 A.A.S.C.

JARRETT W. J., Canteen Manager. H.M.S. *New Zealand*, c/o G.P.O., London.

JENNINGS, Captain S., Headquarters, 4th Canadian Labour Batt., Belgium.

JOHNSON, C., 319577, W.R., 60 Coy., Traffic Section, Saltpans, Sandwich, Kent.

JOHNSON, Company Sergt.-Major P., Pioneer Batt., A.I.F., France.

JOLLIFFE, C. J. R., 15197, "D" Coy., 3rd S.A. Infantry, B.E.F.

JONES, Captain A. E., Headquarters, 4th Canadian Labour Batt., Belgium.

JONES, G. R., c/o Chinese Labour Corps, Base Depot, France.

*JONES, Lieutenant J. W., 11th Hants Pioneers, B.E.F.

JORDAN, Miss E. C., 32, Stationary Hospital, B.E.F., France.

JOSLAND, Private S. C., 102876, 235 M.G.C., B.E.F., France.

ON ACTIVE SERVICE—*continued.*

JULIUS, Corporal W. J., 10th Batt., A.I.F.

KAY, Corporal A., 940, 4th London Field Coy., R.E., A.P.O., S21, B.E.F.

KAYE-BOOTH, A., No. 6 Mess, H.M.S. *Rattlesnake*, c/o G.P.O., London.

KELLY, Miss I. M., c/o British Financial Adviser, B.L.O., A.P.O. S/S, B.E.F., France.

KENDRICK, Lieutenant H. F., R.E., Mess, Richborough Hall, Sandwich, Kent.

KEPERT, Private V. R., 2174, 12th Batt. A.I.F., Hut A, 32nd B. Co., Worgret Camp, Wareham, Dorset.

KERR, W. B., No. 527881, 73rd Sanitary Section, Italian Expeditionary Force, France.

KERWORTH, E. C., 221 Batt., Shorncliffe Camp, Kent.

KEY, Sapper H. P., New Zealand Field Engineers N.Z.E.F.

KIDSON, O. L., 79270, Quartermaster's Office, Depot Stores, N.Z.R.B. Res. Depot, Brocton Camp, Staffs.

*KING, A. S., H.M.A.S. *Melbourne*, c/o G.P.O., London.

KIRBY, Gunner W. A. R., No. 963, 75th Batt. R.G.A., 3rd Corps Siege Park, B.E.F., France.

*KIRWOOD, Lieutenant S. V., 5th Batt. A.I.F.

KITCHING, 2nd Lieutenant J. A., "B" Coy., 51st H. Batt. M.G.C., Army on Rhine.

KLEEBERGER, O., H.M.A.S. *Australia*, c/o G.P.O., London.

KNIGHT, D. A., H.M.S. *Nairana*, c/o G.P.O.

KNIGHT, Private S. M., 1856, 2nd Rhodesia Regt., Inkerman Barracks, Woking, Surrey.

LACEY, T. H. GRAVES-, 1812, "F" Coy., 2nd Batt. The Rifle Brigade, Fort William, Calcutta, India.

LAGROW, Private P., 184228, "C" Company, Canadian Machine Gun Depot, Crowborough Camp, Sussex.

LANDSBERG, Major H. V., O.C. Berks. R.H.A.

LANE, Private H. E., No. 3168, 17th Batt. A.I.F.

LANGDON, F. H., Officers' Cook I., H.M.S. *New Zealand*, c/o G.P.O., London.

LANKTREE, Sub-Lieutenant T. F., H.M.S. *Iolande*, c/o G.P.O., London.

LAUGHLIN, Lance-Corporal H. W., c/o D.O.S., G.H.Q., Baghdad.

LAUGHTON, B., H.M.A.S. *Australia*, c/o G.P.O., London.

LAWRY, Dr. J. L., General Hospital, B.E.F., France.

LAWSON, W. R., No. 15 Mess, H.M.A.S. *Australia*, c/o G.P.O., London.

LEAPER, Sergeant W. G., No. 46475, R.A. Records, G.H.Q., British Salonica Forces.

LEE, J. H., R.N.A.S., Baxton, Norfolk.

LEE, Private L. F. D., No. 12829, "R" Coy., 2nd Regt., South African Infantry, B.E.F., France.

LEE, Miss ROSE, No. 51728, Hut "C 11," Q.M.A.A.C., A.P.O. 902, A.E.F., France.

LEE, Driver S. S., 23rd Howitzer Battery, C.F.A., B.E.F., France.

LEGG, A. W., Cadets' Mess, 256th Course, R.F.A., School of Gunnery, Shoeburyness.

LIDDICOTE, A., H.M.A.S. *Australia*, c/o G.P.O., London.

LINDLEY, Private T. M., 2911, 52nd Batt., A.I.F., O.A. Service.

LINDO, Sergeant A. E., 15, Headquarters, 3rd Training Brigade, A.I.F., Codford, Wilts.

LINDSAY, Lieutenant J. W., R.A.M.C., 2, Windsor Road, Chorley, Lancs.

LOCKIE, Sapper N. J., R.E., Signal Dump, 5th Army, B.E.F., France.

*LONG, Captain A. J., 11th Batt. A.I.F., France.

LONGBOTTOM, Major W., 1/12th Loyal North Lancs. Regt., B.E. Force.

LONSDALE, Sergeant H. E., 5th Regt., S.A.M. Riflemen, Keemoes, Gordonia, B.B., Africa.

LOVEBAND, Trooper H. B., 36637, 2 Battery, R.B.A.A., Heytesbury Camp, Wilts.

LOVELL, L. V., H.M.A.S. *Australia*, c/o G.P.O., London.

LOWE, H., H.M.S. *New Zealand*, c/o G.P.O., London.

LOWE, Private H. J., No. 2584, Railway Supply Detachment, Australian A.S.C., A.I.F., France.

*LUCAS, Lieutenant W., C.T.C., Sollum, E.E.F.

LUCES, Lance-Corporal A. C. E., "B" Company, 1st B.W.I. Regiment, E.E. Force, Egypt.

LUSCOMBE, L., Aust. F.C., Halton-East Camp, Bucks.

LYNN, Captain H. R., Headquarters, 4th Canadian Labour Batt., Belgium.

MACKENZIE, Staff Sergeant-Major C. P., Headquarters, Anzac Mounted Division, Egyptian Ex. Force.

MACKLIN, D., H.M.A.S. *Australia*, c/o G.P.O., London.

MACLARTY, Private A., No. 43275, R.A.M.C., 31st British Stationary Hospital, I.E.F.D., c/o G.P.O., London.

MCCULLOCH, Signaller S. G., A.F.A. Brigade, B.A.C., 15 Camp, Larkhill, Salisbury Plain.

MCDONNELL, E. J., 14th Mess, H.M.A.S. *Australia*, c/o G.P.O., London.

MCDUFF, Sergeant E. W., 3876, 6th Batt. A.I.F., France.

MCILWRAITH, Private G., 184135, "C" Coy., Canadian E.F., Crowborough Camp, Sussex.

MCKENERY, Lieutenant-Colonel J. W. H., Headquarters, 4th Canadian Labour Batt., Belgium.

MCMATH, Private J. F., 7776, 26th Reinforcements, 16th Batt., 4th Brigade, Abroad.

ON ACTIVE SERVICE *—continued.*

McPherson, Gunner J., 158 M.G.C., E.E.F., Egypt.

Malcolm, Lieutenant K. N., 1st C.M.M.I. Brigade, B.E.F., France.

*Malet, Captain H. R., R.G.A., 166th Siege Battery, B.E.F., France.

Maloney, Bandsman D. H., R.N. School of Music, Eastney, Portsmouth.

Manague, M. J., A.B., Royal Navy, H.M.S. *Underwing*, c/o G.P.O., London.

Manning, W. K., R.A.F. Station, Bembridge, Isle of Wight.

Marra, V. C., c/o D.A.D.R.T., A.P.O., L.I., I.E.F.

Marsh, Gunner J. C., 71st Siege Battery, S.A.H.A., B.E.F., France.

Marshall, Lieutenant C. W., 40th Batt. A.I.F.

Martin, Private A., No. 437194, 1/2nd Soth. Mid. Field Ambulance, R.A.M.C.T., "B" Section, I.E.F.

Massey, Private H., No. 4833, 24th A.M.C. Coy., A.I.F., c/o Miss Massey, 21 Leith Mansions, Elgin Avenue, W.C.

Meredith, W. H., E.R.A., H.M.S. *Ark Royal*, c/o G.P.O., London.

Miller, Gunner Dave, 61st Battery, C.F.A., B.E.F., France.

Millman, Miss J. L., Signals Hostel 3, A.P.O. 1, B.E.F.

Millward, A., H.M.A.S. *Melbourne*, c/o G.P.O., London.

Minchinton, Private R. A., No. 474, Canadian Infantry Brigade Headquarters, Canadian Division, B.E.F., France.

Mitchell, A. D., 8646, S.A. Inf., Army Post Office, London.

Mitchell, Sapper W., N.Z.E. Depôt, Christchurch, Hants.

Montfort, D. S., Wireless Telegraphist, H.M.A.S. *Australia*, c/o G.P.O. London.

Moore, Gunner, 27242, 4th Reinforcements, 7th F.A.B., A.I.F., Abroad.

Morgan, J. W., S.S. *Creteridge*, Immingham Docks.

Mornement, Corporal C. W., Australian Hospital, Harefield, Middlesex.

Muir, J. M., A.B., 3789, R.N.C.V.R., R.N. Barracks, Devonport.

Muir, M., H.M.T. *Bromelia*, c/o G.P.O., London.

Mullins, Private J., No. 1625, 3rd L.H. Regt., 1st L.H. Brigade, Egypt.

Mullins, Private R., 20th Batt., Canadians, Bexhill-on-Sea.

*Mundey, Captain S. C. B., 1st Oxfordshire and Buckinghamshire Light Infantry.

Munro, 2nd Lieutenant D., 60th Company, C.L.C., B.E.F., France.

Murray, Captain G. E., Y.M.C.A., Tottenham Court Road, London.

Murray, R. H., S. and T. Corps, Aden.

Murray, Captain J. F. S., No. 1, Aust. Hospital, Harefield Park, Harefield, Middlesex.

Musson, Sergeant G. F., 3rd A.L.H. Regt., 1st Light Horse Brigade, Egypt.

Nelson, Lance-Corporal C. G., 1117, "D" Coy., 3rd Div., A.I.F.

Nettleton, 2nd Lieutenant S., 176th Tunnelling Coy., R.E., B.E.F., France.

*Newell, C. H. (Ship's Steward), H.M.A.S. *Australia*, c/o G.P.O., London.

Newman, Captain G. B., c/o 847 Area Employment Coy., S21, B.E.F., France.

Nicholls, Rifleman J. R., 54386, 1st Batt., "B" Coy., 5th R. Batt., N.Z.R.B., 27th Reinforcements, N.Z.E.F.

*Nicholson, 2nd Lieutenant J. A., 1/5 King's Liverpool Regt., B.E.F., France.

Nightingale, A., Mess 2, H.M.A.S. *Melbourne*, c/o G.P.O., London.

O'Keeffe, Private T., att. C.R.E., N.Z. Division, B.E.F.

Oram, Sapper C. W., No. 964, R.E., E.E.F., Egypt.

Orford, Corporal J. F. W., S.A. Military Hospital, Richmond, Surrey.

Osborne, Lieutenant C., Quota 48, Codford.

O'Toole, H., H.M.A.S. *Australia*, c/o G.P.O., London.

Ovesen, Private A. J., 703373, Canadian Contingent.

*Owen, W. H., Commander R.N.R., H.M.S. *Ombra*, c/o G.P.O.

Palmer, Lieutenant W. A., 2nd Batt. Gloucestershire Regt., Salonica Army.

Pamely, Corporal F., "A" Coy., 57th Batt., C.E.F., Witley Camp, Surrey.

*Panton, Lieutenant H. S. C., 127th Field Coy., R.E., Salonica Forces.

Parker, Lieut. T. H., Canadian E.F., France.

Parkin, Private W., No. 1, C.V.H., B.E.F., France.

Parnnall, Lieutenant L. T., Headquarters, C.L.C., B.E.F., France.

Parry, Rifleman H. C., 242822, 57th Div. Salvage Coy., B.E.F., France.

Patterson, Sergeant F. G., 25830, No. 2 Coy., 8th Can. Railway Transport, France.

Pearson, E. W., 481, "B" Coy., A.I.F., France.

Perry, J. R., 9th Australian Field Ambulance, A.I.F., B.E.F.

Perry, Lance-Corporal T., 246, 14 Mess, R. Marines, H.M.S. *Cormorant*, c/o G.P.O., London.

Peryer, Sapper C. N., N.Z.E. Depôt, Christchurch, Hants.

Peters, 2nd Lieut. A. B., R.F.C., c/o Cox & Co., Charing Cross, W.

Phillips, H. M., "C" Company, New Zealand Rifle Brigade.

Pollard, W. A., 2 Base Depôt, A.S.C. (H. T. & S.), A.P.O., L.I., I.E.F.

Ponder, Lieutenant R. P., H.M. Drifter *Guide on*, c/o G.P.O.

Pope, 2nd Lieutenant W. Wilson, R.A.F., H.M. Air Station, Mount Batten, Plymouth.

ON ACTIVE SERVICE—*continued.*

PORTER, J. WILLIAM, H.M.S. *Dreel Castle*, Naval Base, Falmouth, Cornwall.

POTTER, Lieutenant S. H., 249th Overseas Batt. Army Post Office, London.

POWELL, Private N., Australian Infantry, A.I.F.

PURKINS, Captain F. C., H.M.T. *Hencang*, c/o B.I.S.N. Co., Bombay.

RANKIN, Sergeant A. H., Mile End Military Hospital, Bancroft Road, S.

RATCLIFFE, Captain R., 13th H.B., R.G.A., British Salonica Force.

RAWLEY, Lieutenant L. W., R.F.A., Salonica Forces.

RAWLINS, Lt.-Col. A. K., Bikaner Camel Corps, E.E.F., Egypt.

RAYMENT, Gunner C. S., No. 8466, 10th Coy., A.A.S.C., 5th Australian Division Train, A.I.F.

READ, N. F., Private No. 5749, Reinforcements, A.I.F.

RENTON, Sapper J., No. 46784, c/o C.R.E., N.Z. Division, B.E.F., France.

*RICE, 2nd Lieutenant A. H., c/o St. Swithin's Lane, E.C. 4.

RICHARDS, H. E., H.M.A.S. *Australia*, c/o G.P.O., London.

RICHARDS, Sapper L. K., 3rd Field Coy., New Zealand Engineers, France.

RIDDICK, Private L. C., Royal Engineers.

RIDLEY, Corporal G. A. L., No. 138082, A.S.C., M.T., B.E.F., France.

RIGNEY, 2nd Corporal R. J., 4th Signal Company, 4th Division, B.E.F.

ROBERTS, 2nd Lieutenant F. C., 66th Company, C.L.C., B.E.F., France.

ROBERTSON, A., H.M.T. *Soldier Prince*, No. 284, c/o H.M.Y. *Valhalla*, G.P.O., London.

ROBERTSON, Captain E. D., R.A.M.C., No. 1 Convalescent Depot, Salonika, B.S.F.

ROBERTSON, 2nd Lieutenant L. A., 173, Tunnelling Coy., R.E., B.E.F.

ROBINSON, Private G. F., 447992, 15th Batt. Canadian Contingent, France.

ROBSON, Private A. E., 6082, Reinforcements, Australian Infantry, A.I.F.

ROCK, Gunner O., 27245, 4th Reinforcements, 7th F.A.B., A.I.F., Abroad.

ROISSER, Lieutenant R. R., R.G.A., Officers' Mess, St. Peter's Barracks, Jersey.

ROSS, Lieutenant A., Aircraft Acceptance Park, R.A.F., Norwich.

ROSS, A. C., Royal Canadian Horse Artillery, Canadian Expeditionary Force, France.

ROSS, Captain T. A., R.E., G.H.Q., R.A.F., B.E.F.

ROUCH, Lieutenant C. H., c/o Commandant, Dour Hotel, Cologne, Germany.

ROURKE, Lieutenant H., 26th Battery, 7th Field Artillery Brigade, A.I.F.

ROWE, Rev. F. PRING, c/o Area Commandant, Rangdufliers, A.P.O. 586, B.E.F.

ROWE, J., H.M.A.S. *Melbourne*, c/o G.P.O., London.

*RULE, E. F., H.M.A.S. *Australia*, c/o G.P.O., London.

RUST, S. P., 11th T.D.S., R.A.F., Old Sarum, Salisbury, Wilts.

SANDERSON, R. J., Section 1, 59th D.A.C., R.F.A., B.E.F., France.

SANDOE, J., 73rd Fld. Coy., R.E., B.E.F., France.

SAUL, Lieutenant E., 10th Regt., 3rd Light Horse, Aust. E.F.

SAUNDERS, MARK, Private, No. 25323, Ruahim Coy., 2nd Wellington Infantry, 14 Reinforcements, N.Z.E.F.

SCHUMMAN, Lance-Corporal L. C. W., S.A. Sharp Shooters, 1st Div. Headquarters.

SCOTT, Lieut.-Col. E. B., 11th Brigade R.G.A., B.E.F., France.

SEEL, ARTHUR, 3rd Can. Batt., 1st Div. Wing C.C.R.C., B.E.F., France.

SELLARS, THOMAS, 8th Army Corps, att. 276 Area Employment Coy., Headquarters, B.E.F., France.

SHARDLOW, Company Sergeant-Major J., 1st Royal I., Salonica Forces.

SHEARSON, Pioneer C., No. 218053, R.E., R.T.E., c/o R.T.O., A.P.O., S71, France.

SHELDON, Corporal H. J., 23rd, L. of C. Supply Coy., A.S.C., E.E.F.

SHOVE, W. H., British New Zealand Forces, Bulford Camp, Salisbury, Wiltshire.

SIMMONDS, Sapper L., N.Z. Base P.O., London.

SKERRETT, Private W. J., 235 Batt., B.E.F., 2nd Coy., O.A.S.

SKINNER, Sergeant A. A., 12th Batt., 3rd Brigade, A.I.F.

SMART, A. W., 59th Art., C.A.C. Supply Co., France.

SMITH, Gunner J. R., 2678, No. 4, Command Depot, Hurdcott, Salisbury.

SMITH, R., H.M.A.S. *Melbourne*, c/o G.P.O., London.

SMITH, Lieutenant W., c/o Intelligence Department, 198th Batt. Canadian Buffs, Witley Camp, Surrey.

SNELLING, Lance-Sergeant G., No. 07005, A.O.C., c/o D.O.S., G.H.Q., M.E.F., Baghdad.

SOLLY, ROBERT P., 2/101st Grenadiers, I.E.F., Egypt.

SOUTHEY, C. C., No. 6 Platoon, N.Z. Cyclists Company, N.Z.E. Force.

SPENCE, Sergeant F. H., Sir Abe Bailey's S.A. Sharp Shooters, att. 1st Div. Recp. Camp, B.E.F.

STACEY, Trooper R. A., No. 1648, King Edward's Horse, Marlborough Barracks, Dublin.

STANSFIELD, A., H.M.A.S. *Melbourne*, c/o G.P.O., London.

STARK, Lance-Corporal A. J., "A" Coy., 18th Can. Reserve, Seaford.

STEPHENSON, 2nd Lieutenant G. P., Inland Water Transport, R.E., B.M.E.F. D., Basra.

STEWART, R., H.M.A.S. *Australia*, c/o G.P.O., London.

ON ACTIVE SERVICE—*continued.*

STIDOPH, S. T., 74 Squad., R.A.F., B.E.F., France.

STORRS, Brig.-General RONALD (C.M.G.), Headquarters, O.E.T.A., Jerusalem.

STRACHAN, Lieutenant J., 3/4th Gordon Highlanders, B.E.F. France.

STROUD, 2nd Lieutenant G. J., R.A.F., No. 62 Wing, Aegean Group, R.A.F.

STRUTTON, Gunner A. R., 34078, Ward 55, 20th Gen. Hospital, Cameares, France.

STUDD, W. J., Canteen, H.M.S. *Assistance*, c/o G.P.O.

SUTCLIFFE, Sub-Lieutenant A., R.N., H.M.S. *Seahorse*, Portsmouth.

SUTHERLAND, Private W., 47th Batt., C.E.F., Victoria Seaman's Rest, Jeremiah Street, Poplar.

SUTTON, 2nd Lieutenant Rev. F. J., R.G.A., France.

SYMINGTON, Private W. B., 6101, 155 Field Ambulance, 238 Special Brigade, North Russian Relief Force.

TAVELLI, L., c/o D.A.D.R.T., A.P.O., L.I., I.E.F., Italy.

TAYLOR, Lieutenant J. C. D., 247 Siege Battery, R.G.A., I.E.F.

TENNYSON, J. D. E., 5346, 3/c Asst., Port Traffic, Busra, Mes.

THEED, Sapper A. M., Headquarters Staff, N.Z. Engineer Tunnelling Co., France.

THOMAS, A. E., Canteen Manager, H.M.S. *Sirius*, c/o G.P.O., London.

THOMAS, E. G., 4/1855, 3rd Field Coy., N.Z.E., N.Z.E.F., France.

THOMLINSON, Lieutenant H., 82nd Machine Gun Coy., Salonica Forces.

THOMPSON, Private W. H., c/o D.O.S., G.H.Q., Baghdad.

THOMSON, 2nd Lieutenant J., 83rd Coy., Chinese Labour Corps, B.E.F., France.

TOMLINSON, Driver T., 2 R.M.A. Siege Battery Ammunition Column, B.E.F.

TOMPSON, Private F. G., Army Ordnance Corps, c/o D.O.S., G.H.Q., Baghdad.

TOOGOOD, W., H.M.A.S. *Australia*, c/o G.P.O., London.

TRIPP, R., A.B., H.M.A.S. *Australia*, c/o G.P.O.

TUDHOPE, J. H., B.E.F., France.

TURNBULL, Captain, 13th Corps, H.A., B.E.F., France.

UNDERWOOD, Gunner A. J., 22041, R.G.A., B.E.F., France.

VAMPLOUGH, H., H.M.A.S. *Australia*, c/o G.P.O., London.

VANDERBURGH, 2nd Lieutenant R. M., Chinese Labour Depot, B.E.F., France (American).

VAN REMEN, Lieutenant V. S., att. 186th C.L. Coy., C.L.C., A.P.O. 59.

VAUGHAN, Private A., 153236, R.O.D., R.E., I.C.E. Section, B.E.F.

*VENABLES, Lieutenant A. G., R.N., H.M.S. *Indomitable*, c/o G.P.O.

VICKERS, Private G., No. 247517, R.O.D., R.E., A.P.O., S. 77, B.E.F., France.

VINCENT, Driver W. R., "E" Battery, No. 8 School, Bulford.

VOYZEY, P. J., H.M.A.S. *New Zealand*, c/o G.P.O., London.

WADE, Sergeant P., 9th Coy., British West Indian Regt., Egyptian Exp. Force, c/o G.P.O., London.

WAHL, 2nd Lieutenant B., c/o Mrs. J. S. Mills, 57, Kingsfield Road, Oxley, Watford.

WALKER, Captain G. CLARK, New Zealand Expeditionary Force, France.

HUSSEY-WALSH, Lieut.-Colonel W., "Royal Welch Fusiliers," Base Commandant (British), Beirut, Syria.

WALTON, F. H., District Headquarters, Can. Forestry Corps, Runnemede House, Egham.

WARD, G., H.M.A.S. *Australia*, c/o G.P.O., London.

WARD, Lieutenant W. R., T.F., c/o Royal Colonial Institute, Northumberland Avenue, London.

WATTS, Major E. M., Ass. Inspector of Laundries, B.E.F., France.

WEBBER, Lieutenant W. J., 5th Canadian Engineers, France.

WEEKS, Captain G. A., — Batt., C.I., c/o C.A.S.C., Officers' Mess, Bramshott Camp.

WEEKES, Private W. O., No. 028746, c/o D.O.S., G.H.Q., Mesopotamia Expeditionary Force, A.O. Corps.

WELCH, C. K., Mess 14, H.M.A.S. *Australia*, c/o G.P.O., London.

WELLER, Lieutenant W. H., 2nd Batt. Gloucestershire Regt., Salonica Army.

WHEELER, Lieutenant T. W., O.C., 91st Sanitary Section, E.E.F., Egypt.

WHITE, Corporal H. J., Army Service Corps, Division Train, British Expeditionary Force.

WHITE, H. J. D., Inns of Court, Port Traffic, Margel, Mesop.

WHITELEY, Staff-Sergeant L. W., Headquarters, R.A.S.C., 2nd Cavalry Division, B.E.F.

WILCE, Corporal W. H., "C" Coy., Pioneer Batt., A.I.F., France.

WILLIAMS, 2nd Lieutenant A. J., Royal Irish Fusiliers, Salonica.

WILLIAMS, Private E. W., No. 8134, June Aust. Electrical Coy., A.F.I.

WILLIAMSON, H. D., 113th Coy., B.F.C., Worksop, Hants.

WILSON, Lieut.-Colonel, L. C., Light Horse Regt. Australian Imperial Force.

WILLIS, Sapper T. W. P., No. 4176a 1st Field Coy., New Zealand Engineers, N.Z.E. Depot, Boscombe, Hants.

WILLOUGHBY, Lance-Corporal, F. E., No. 1846, "D" Cop., 2nd Batt. B.W.I. Regt., B.M.E.F., Egypt.

ON ACTIVE SERVICE—*continued.*

WINSPEAR, Gunner W. D., A.I.F.
WINSPEAR, Private R., A.I.F.
WINTERS, Lance-Corporal A. L., 12 Ward, No. 1, New Zealand General Hospital, Brockenhurst, Hants.
WOOD, H. H., H.M.M.S. *Michael Maloney*, H.M.S. *Cyclops*, c/o G.P.O., London.
WOOD, Gunner J. (2 years M.), No. 124649, 238 Machine Gun Company, Mesopotamia.
WOODCOCK, Gunner J. F., 75th (Natal) Siege Battery, S.A.H.A.
*WOODGATE, 2nd Lieutenant A. M., 78th Company, C.S.C., B.E.F.
WOOSTER, Lieutenant W. A. (R.N.R.), R.F.A., Montemol, c/o G.P.O.
WYKES, Private WM., "A" Coy., 6th Batt. Canadian Railway Transport, B.E.F., France, c/o A.P.O., London.
YALLOP, Lieutenant G. A., Anti-Aircraft Res. Brigade, I. of Wight.
ZIEHL, Private G., No. 8133, "B" Coy., B.E.F., France.

CHANNEL ISLANDS.

*ARTHUR, P. N., La Falaize, St. Mary's, Jersey.
DUPRE, J. W., King Street, Jersey.
THOMPSON, E. S., Bonley Bay, Jersey.
*WHITELEY, Miss M. E., Jersey Ladies' College, St. Helen's, Jersey.
WHITLEY, Miss A. M., 2, Sea Cliff, Gory, Jersey.

IRELAND.

ARMOUR, A., Lisburn, Ireland.
BAKER, Rev. H. E., "Speranga," Ulverton Road, Dalkey, co. Dublin.
BERESFORD - SEYMOUR, Lieutenant F., "Woodmere," Earlsfort Terrace, Dublin.
BOND, Miss E. F., The Manor, Castle Lyons, Fermoy, co. Cork.
BREWSTER, W. T., "Audenville," Iona Road, Glasnevin, Dublin
BROOKE, Mrs. ALAN, Rossfad, Balinamallard.
BRYCE, Lieutenant G., 24, Mount Charles, Belfast.
BYRNE, Miss A. E., Irish Street, Ardee, co. Louth.
CARRUTHERS, Miss S., Killacoona, Ballybrack, co. Dublin.
CASSELLS, J., 9, Clere Crescent, Bloomfield, Belfast.
CHADWICK, R. H., Station Road, Sutton, co. Dublin.
CHAMBRE, Mrs. M., Strathmore, Rostrevor, co. Down.
CHARTERS, A. W., 65, Morehampton Road, Dublin.
COLE, R. V., The Grove, Passage Dist., co. Cork.
CONYNGHAM, W. B., 9, Belgrave Road, Monkstown, co. Dublin.
EDMUND, LESLIE, The Crescent, Galway, Ireland.
FULLERTON, Miss ROSA M., 14, Rosemount Gardens, Antrim Road, Belfast.
GAMBLE, A., Bungalow, Navan, co. Meath.
GILMOUR, Miss M. D., 40, Ulsterville Avenue, Belfast.
GIVEEN, Miss, Dromore House, Coleraine, co. Derry.
*HAMILTON, J. S., Brownhall, Ballintra, co. Donegal.
HINDE, W. H., Selston, Greystones, co. Wicklow.
HUNTER, J., 22, Windsor Park, Belfast.
JOHNSTON, Miss I. M., "Kinlough," Glenageary Road, Kingstown, co. Dublin.
JOHNSTON, Mrs. M. E. "Kinlough," Glenageary Road, Kingstown, co. Dublin.
JONES, Miss A., c/o Mrs. Elliott, St. Rowans, Howth, co. Dublin.
JONES, Miss E. H., Westburn, Willow Bank, Kingstown, Dublin.
JOYNT, Captain N. L., Doneraile, co. Cork.
KENNEDY, Sir ROBERT J., Cultra Manor, Craigavad, co. Down.
KINLEY, Captain G. B., Bloomhill, Dungannon, co. Tyrone.
KNIGHT, Captain W. M., Lidnaskea, co. Fermanagh.
LINDSAY, D. M., Mossvale, Drosmore, co. Down.
MACKAY, R. C., A.M.I.M.E., c/o J. Smyth, "Bella Vista," Drumaloe, Londonderry.
MCBRIDE, W., 14, Park Avenue, Sydenham, Belfast.
MAGUIRE, Miss A. B., 7, Harcourt Terrace, Dublin.
MARTIN, ARNOLD, 4, Mulgrave Street, Kingstown co. Dublin.
MARTIN, L., 15, Pembroke Park, Dublin.
MCKAY, H. K., 5, Elgin Road, Dublin.
MITCHELL, A. G., Ardlin, Blackrock, co. Dublin.
MOIRHEAD, G. A., Tullamore, King's County.
MORGAN, J., Church Cross, Skibbereen, co. Cork.

IRELAND—*continued.*

MORTON, Mrs. E. F., 32, Fitzwilliam Square, Dublin.

MORTON, G. E. H., Kiltennel Rectory, Boms, co. Carlow.

O'GRADY, Miss N., Athboy, co. Meath.

OWEN, H., Marlborough Barracks, Dublin.

PEACOCK, Mrs. E. H., Lisbreen, Fortwilliam Park, Belfast.

PLUNKET, Lord, Old Connaught House, Bray, co. Wicklow.

PORTER, Mrs., 1, Earlsfort Terrace, Dublin.

PORTER, Miss E., Cloghen Park, co. Tyrone.

PRICE, Lieutenant C. A., Belmont Camp, Queenstown.

RANSOM, Lieutenant E. A., 3, Olderfleet Cottages, Larne Harbour, Ireland.

ROWE, ARTHUR W., Richmond, Wexford.

RUSSELL, J. S., Hazelhurst, Ailesbury Road, co. Dublin.

SAUNDERS, Mrs. H., Charleville Park, Charleville, co. Cork.

SHERRY, C. E., Cruachaun, Abbey Side, Dungarvan, Co. Waterford.

SOWTER, Canon F., Manor House, Loughgall, co. Armagh.

TEMPLER, Colonel W. F., c/o M. S. Sowter, Esq., Manor House, Loughgall, co. Armagh.

TOTTENHAM, Miss L. E., Vevey, Ballybrack, co. Dublin.

USSHER, C. B., c/o Jas. Ussher, Esq., Ulster Bank House, Enniskillen, co. Fermanagh.

WOOD, R. H., Castle Hyde, Fermoy, co. Cork.

WOOLLCOMBE, Dr. R. LLOYD, 14, Waterloo Road, Dublin.

*WRENCH, Mrs. F., Killacoona, Ballybrack, co Dublin.

*WRENCH, Rt. Hon. F., Killacoona, Ballybrack, co. Dublin.

WRIGHT, L. A. W., Coolcarrigan, co. Kildare.

*WRIGHT, Lady, 22, Fitzwilliam Square, Dublin.

WYNNE W. C., c/o Moore & Weinberg, Belfast.

SCOTLAND.

ALLAN, J., 9, Garturk Street, Glasgow.

ALLEN, G. S., 38, Charlotte Street, Aberdeen.

ANDERSON, J. W., 10, Corunna Street, Sandyford, Glasgow.

ANDERSON, T. E., 28, Victoria Street, Aberdeen, N.B.

ARBUCKLE W. S., 96, Buchanan Street, Glasgow.

ARTHUR, 2nd Lieutenant G. R., Craiglockhart War Hospital, Edinburgh.

AULD, T. W, Ailsa Cottage, Stewarton, Ayrshire.

*BEAVEN, W., c/o Mrs. McCormack, 35, Lawrence Street, Partick, Glasgow.

BELL, ALLAN, 8, Newington Terrace, Broughty Ferry.

BETHELL, S. W., Blackford, Rothienorman, Aberdeenshire.

BLACK, Miss N. LAING, 111, Lothian Road, Edinburgh.

BLENKINSOP, G., c/o Mrs. Keill, 20, Laird Street, Greenock.

BOAG, Lieutenant J., Kirstona, Melfort Avenue, Clydebank, near Glasgow.

BOYD, DONALD, 4, Norfolk Street, Glasgow.

BROOK, C. C., 31, Buckingham Terrace, Hillhead, Glasgow.

BROOKE, Captain H. V., Fairley, Countess Wells, Aberdeenshire.

BROWN, F., 91, West George Street, Glasgow

BROWN, J., R.N.R., 39, Shawhill Road, Shawlands, Glasgow.

BROWN, Mrs. M. C., 35, St. Ronan's Drive, Shawlands, Glasgow.

BROWN, S. H., Royal Starch Works, Paisley.

BUICK, ROBERT, Gorse Bank, Barn Hill, Broughty Ferry, Scotland.

BULLOCK, C. S., 30, Edgemont Gardens, Langside, Glasgow.

CAMPBELL, G. D., 5, Linden Grove, Dockpath, Dumfries.

CARGILL, JOHN T., 175, West George Street, Glasgow.

CARMICHAEL, Miss GRACE H., Tay Mount, Broughty Ferry.

CHAPELL, Miss D., 21, Wooden Drive, Glasgow.

CHRISTIE, Miss A., Braham Castle, Canon Bridge, Ross-shire.

CLARK, J. B., 3, Beansburn, Kilmarnock, Ayrshire.

CLARK, ROBERT, 21, Bothwell Street, Glasgow.

COLVILLE, Miss J. B., 11, Scotland Avenue, Edinburgh.

COOPER, Miss H. M., The Parsonage, Largs, Ayrshire.

COX, J. S., jun., 390, Paisley Road, Glasgow.

CRAIG, P. L., 47, Queen's Square, Regent Park, Glasgow.

CROOK, R., 19, Warrender Park Terrace, Edinburgh.

CUMMING, R., 50, Mercer Street, Kincardine on Forth, Fifeshire.

DALLAS, A. R., Commercial High School, Edinburgh.

DEWAR, L., Lorne Park, Lochgilphead.

DOIG, WILSON AND WHEATLEY, 90, George Street, Edinburgh.

DONALD, J. B., 52, Mann Place, Edinburgh.

DOUGLAS, E. J., 32, Morningside Grove, Edinburgh.

SCOTLAND—*continued.*

EDWARDS, R., 15, Scone Gardens, Edinburgh.
EDWARDS, Mrs. V., 15, Scone Gardens, Edinburgh.
FEARNSIDE, Mrs. E., Ballachulish Hotel, Argyleshire, N.B.
FOGGIE, J. H., 4, Airlie Place, Dundee, N.B.
FORREST, GEORGE, Broomhill House, Lasswade, Midlothian.
FRASER, G., 94, Telford Road, Inverness.
FULLERTON, J. G., 25, Brent Road, Montrose.
FYNE, H. A. (M.A.), 69, S. Portland Street, Glasgow.
GARDNER, J. E. R., Arduthrie House, Stonehaven.
GEDDES, J. GORDON, M.C., 8, High Street East, Port Gordon, Banffshire.
GIFFARD, H. S., 12, Grosvenor Crescent, Glasgow.
GLEN, L., 153, St. Vincent Street, Glasgow.
GOLDIE, G. N., 66, Neilston Road, Paisley.
GORDON, A. W., 41, Margaret Street, Greenock, N.B.
GRAY, Mrs. C. ANSTRUTHER-, Kilmany, Fife, N.B.
GRAY, Lieut.-Col. W. ANSTRUTHER- (M.P.), Kilmany, Fife, N.B.
GREENLEES, Miss G. M., Kirkland, Greenlees, Ayrshire.
GRIFFITHS, E., c/o Munition Works, Gretna
GRIGOR, Miss C., Bridaig Park House, Dingwall, Ross-shire.
HALLIWELL, J. F., Chief Engineer, S.S. *Australfield*, Leith.
HAMILTON, ROBERT BURNS, c/o Gardner, 440, Paisley Road West, Ibrox, Glasgow.
HARRISON, R., 16, Caird Dani, Partickhill, Glasgow.
HEILBRON, A. N., 7, Claremont Terrace, Glasgow.
HEILBRON, Lieutenant-Colonel E. J., 72, Bath Street, Glasgow.
HENDERSON, A. C. F., Anchor Line Office, 14, St. Vincent's Place, Glasgow.
*HENDERSON, A. J. P., Anchor Line Buildings, St. Vincent Place, Glasgow.
*HENDERSON, Miss E. MCLEOD, Fagerheim, Findhorn, Elginshire.
*HODSON, Rev. R. V., 2, Clairmont Gardens, Glasgow.
HORSBRUGH, Miss M. A., 46, Castle Street, Edinburgh.
HUNTER, Miss E. L., Glentyan, Kilharhachan, Renfrewshire.
HUNTER, T. D., 11, Gloucester Place, Edinburgh.
JOHNSTON, A., Castle Mills, Edinburgh.
JOHNSTONE, Captain W. A., Bangor House, Murtle, Aberdeen.
KARTER, P., 281, Sauchiehall Street, Glasgow.
KENNARD, Captain J., Glasgow.
KERR, JOHN, Asst. Paymaster, R.N.V.R., c/o Naval Institute, Rosyth.
LOGAN, J. I., 1, Roseneath Terrace, Edinburgh.
MACDONALD, J. D., 33, Rowallan Gardens, Broomhill, Glasgow.
MACKAY, WILLIAM, 33, Hanover Street, Edinburgh.
MACKINNON, N. A., 96, Buchanan Street, Glasgow.
*MACLEOD, Mrs. I. A. c/o A. Gray Muir, Esq. (W.S.), 19, York Place, Edinburgh
MACPHAIL, Captain R. S., 200, Mid Stocker Road, Aberdeen.
MACRAE, T. G., Lochloy, Nairn.
MCCALLUM, D. L., 133, Hospital Street, Glasgow.
MCDOUGALL, A. F., 234, Saracen Street, Possilpark, Glasgow.
MCINTOSH, A. D., 12, Roseneath Terrace, Edinburgh.
MCINTOSH, C. P., c/o H. Lyall, Esq., Old Montrose.
MCKINSON, S. F., 1, Albyn Terrace, Aberdeen.
MCLEAN, J. P., Fernbank, East Kilbride.
*MCLUNDIE, A. M., 22, Charing Cross Mansions, Glasgow.
MCNAUGHT, Miss R., 15, Victory Avenue, Gretna Dumfriesshire.
MCPHEE, A., c/o Mrs. Miller, 68, Dundunnan Road, Langside, Glasgow.
MCRURY, J. B., 130, Marchmont Road, Edinburgh.
MANSON, JAMES, 16, Robson Street, Govanhill, Glasgow.
*MARTIN, C. O., 6, Kirklee Road, Kelvinside, Glasgow.
MATTHEWS, F. W., c/o H. A. Fyne, 69 South Portland Street, Glasgow.
MATTHEWS, H. W., 32, Broomland Street, Paisley.
MAVOR, S., 47, Broad Street, Mile End, Glasgow.
MILLER, J. (Jnr.), c/o F. G. Robertson, 26, Castle Street, Dundee.
MILLS, R., 6, Albion Street, off Byres Road, Glasgow.
*MORTON, J. ALBANY, 3, Crompton Avenue, Cathcart, Glasgow.
MUIR, W. T. M., c/o Maxwell Penman, Esq., The Beeches, Castle Douglas.
MUIRHEAD, J., Glenlui, Helensburgh.
MURRAY, FITZROY, St. Catherines, Brechin.
NEILSON, Gunner, 11, Link's Place, Musselburgh.
NELSON, A., 90, Broome Road, Dumfries.
*NICOLL, C. D., 4, Fintry Place, Broughty Ferry, Dundee.
NICOLSON, Captain, J. K., School-House, Inchture, Perth.
NICOLSON, Miss A. G., School-House, Inchture, Perth.
NICOLSON, Miss L. M., School-House, Inchture, Perth.
NORIE-MILLER, F. (J.P.), General Buildings, Perth.
PENNEY, J. C., 15, Gloucester Place, Edinburgh.

SCOTLAND—*continued*.

PURNELL, H. A. (Jnr.), 11, Lansdowne Terrace, Glasgow.
RANKIN, Mrs. H. F., 30, Moston Terrace, Edinburgh.
RANKIN, H. F., 30, Moston Terrace, Edinburgh.
REID, Mrs. A. E., 39, Lochleven Road, Langside, Glasgow.
REID, A. M., 39, Lochleven Road, Langside Glasgow.
REID, Captain J. D., 18, Hayswell Road, Arbroath.
RIGG, T., 41, Smith Street, Hillhead, Glasgow.
RITCHIE, A. S., 6, India Street, Edinburgh.
ROBB, W. R., Greenview, Carnwath, Lanarkshire.
ROBERTSON, A. R., 68, Gordon Street, Glasgow.
ROBERTSON, T. A., Elleric, Fasnacloich, Argyll.
*ROLLO, DAVID, c/o Martin, Helenbank, East Newport, Fife.
ROSE, Miss E. F., Strathclyde House, Carlisle.
ROTTENBURG, Miss H., Holmhurst, Dowanhill-Gardens, Glasgow.
ROWECHAPPLE, Lieutenant W., c/o Mrs. Rowechappl,e 123, Abbey Road, Aberdeen.
ROY, J., 16, Glenpatrick Road, Elderslie.
*RUSSELL, R. R., Markland, Lennox Row, Trinity, Edinburgh.
RUST, A. R., 17, James Place, Leith.
RUST, Dr. M., "Boyndie," W. Newport, Fife.
SCHAW, R. A. FIFE, c/o Anglo-Sumatra Rubber Co., 6, Dairnaway Street, Edinburgh.
SCOTT, J., 15, Piershill Place, Edinburgh.
SCOTT, J., 35, Houldsworth Street, Glasgow, W.
SCOTT, Dr. W. W., Woodside, Cambersland.
SLOANE, T. R., Lismore, Castle Park, Farlie, Ayrshire.
SMALL, R. R., 4, Airlie Terrace, Dundee.
SMITH, Miss L. M., Strichen, Aberdeenshire.
*SMITH PARK, Colonel J., M.V.O., 200, Park Terrace, Glasgow.
STAFFORD, Private G. L., R.M.L.I., 55, Springburn Road, Glasgow.
STAVERT, D. R., 4, Rutland Square, West Edinburgh.
STEELE, C. S., 19, Thistle Place, Aberdeen.
STEIN, Miss KITTY, Waverley Terrace, 363, Paisley Road, West Glasgow.
STEWART, J. H., The Cladet, Largs.
STIRLING, JOHN, 42, Dumbarton Road, Clydebank.
STUART, A., 1, Belgrane Crescent, Edinburgh.
STURROCK, J. L., Woodmuir, Newport, Fife, N.B.
SYMONDS, G. L., 62, Airle Gardens, Hyndland, Glasgow.
TASKER, Captain J., 38, Roxburgh Circus, Cardonald, Glasgow.
THOMSON, F. P., 4, Bothwell Terrace, Broughty Ferry.
THOMPSON, Miss S., Roseburgh Hotel, Edinburgh.
UNREHAUN, Miss LENA, Scottish Nurses' Club, 205, Bath Street, Glasgow.
*WALKER, G. R., Woodlands, Moffat, N.B.
WALKER, Mrs. J., Woodlande, Moffat.
WALKER, W., Millersneuk, Lenzie, Lanarkshire.
WARDEN, J. M., 41, Cluny Drive, Edinburgh.
WEYMOUTH, N. W., 17, Bellwood Street, Landside, Glasgow.
*WHITEHOUSE, G. E., 76, Hanover Street, Edinburgh.
WILKIE, ALEXANDER, 61, Shandwick Place, Edinburgh.
WILSON, J. A., c/o Miss Wilson, 52, Barton Street, Stirling.
WOOD, JAMES, 20, Beechgrove Place, Aberdeen.
WRIGHT, A. D., 42, Albany Terrace, Dundee.
YOUNG, J., c/o R. Young, 66, Causeyside Street, Paisley.

WALES.

ACE, Miss D., 29, Catherine Street, Swansea.
ANDREWS, F. E., "Maidstone," 37, Cathedral Road, Cardiff.
BEESTON, C. S., Tan-y-coed, Ysceifiog, near Holywell, North Wales.
BOSTOCK, Miss M. G., Plas Euryn, Colwyn Bay.
BOSWELL, A. F., 388, Cowbridge Road, Canton, Cardiff.
BOWEN, D. L., Aberdovey.
BRADFORD, F., J.P., Lilleshall, Swansea.
BREMNER, D., 225, Oxford Street, Swansea.
BRUNTON, Miss S. M., Groesffordd, Penmaenmawr, North Wales.
BUCKLER, F., 17, Custom House Street, Cardiff.
CADMAN, H., Cloverley Orme, Little Orme, Llandudno.
CHAMBERLAIN, W. J., Walton, Brecon.
COLLINS, EDWARD, c/o Mrs. Pratley, 8, Oxford Grove, Rhyl, N. Wales.
CROSTHWAIT, Lieut.-Commander C. H. E., Plas, Isaf, Ruthin.
CUNNIFFE, W. E., British House, Port Tennant, Swansea.
*CUTCLIFFE, R., 90, Risca Road, Newport, Mon.
DAVIES, A. L., 3, Dock Chambers, Cardiff.
DAVIES, D. T., 58, Balaclava Street, Swansea.
DAVIES, D. W., 58, Balaclava Street, Cardiff.
DAVIES, W. J., "The Verlands," Pencoed near Bridgend, S. Wales.

WALES—*continued.*

Davies, W. T., St. Nicholas Road, Barry.
Donovan, W. C., 30, King's Road, Cardiff.
Edwards, H. G., Maes Alayn, Old Colwyn.
Elfred, E. J., City Hall, Cardiff.
Enson, F. L., c/o L. Gueret, Ltd., Cambrian Buildings, Cardiff.
Evans, J., Ramleh, Cardigan.
Evans, J. E., 18, Cartle Road, Swansea.
Evans, O. C., Glenroy, New Quay, Cardiganshire.
Fletcher, H. C., 224, Oxford Street, Swansea.
Foster, W. A., Bangor.
Francis, H. R., Wynnes Park, Denbigh.
Garrett, D. T., 2, Cardiff Road, Cadoxton, Barry, S. Wales.
Gear, A. J., 47, Wheatfield Terrace, Swansea.
*Glazebrook, F. E. de T., 73, West Parade, Rhyl.
Griffiths, G. P., Chefnen Sarn, Pwllheli.
Hall, W. H., Melrose House, Stafford Road, Griffithstown.
Harding, G. L., 22, Cathedral Road, Cardiff.
Harris, W. L., 22, Redbrick Crescent, Barry Island.
Heath, S. W., "Glasfryn," Langland, Swansea.
Hickey, Miss K., 10, Stallcourt Avenue, Waterloo Gardens, Penylan, Cardiff.
Hill, G., 44, Port Tennant Road, Swansea.
Honey, T. S., 43, Llantrisant Road, Pontyclun, Glamorgan.
Hunt, Lieutenant D., 8, Claude Place, Roath Park, Cardiff.
James, A. M., 24, Goat Street, Swansea.
James, W., 7, Goat Street, Swansea.
Jeather, Lieutenant R. H., Endcliffe, Tydran Road, Roath Park, Cardiff.
Jenkins, Captain D. I., Master S.S. *Bertrand*, "Brooklands," Llanon, Aberystwyth.
Jones, D., c/o Owen & Co., Blaenau-Festiniog.
Jones, Miss H. W., 14, Clifton Terrace, Newport, Monmouth.
Jones, T. H., Whitmore, Eaton Grove, Swansea.
Jones, W., Missions to Seamen Institute, Bute Docks, Cardiff.
Jones, W., Pontycan, Godiergraig, Swansea Valley.
Jones, W. J., 6, Fisher Street, Swansea.
Joslyn, A. E., Llwyn Helzg, Tfynone, Swansea.
Kendall, C. E., 24, Merchants' Exchange, Cardiff.
Lewis, T., Stockwell Villa, Swansea.
Lewis, W., 13, Adamsdown Square, Cardiff
Lightfoot, J. H., 28, Bangor Street, Roath Park, Cardiff.
McGarva, Lance-Corporal, 180, Bute Road, Cardiff.
McGarva, R. John Cory, Sailors' and Soldiers' Rest, Bute Road, Cardiff.
Mander, Rev. H. C., 46, Eaton Crescent, Swansea.
Mee, Wm. Caxton, 72, Stacey Road, Cardiff.
Morgan, D., 5, Edward Street, Aletum, Pontardawe, nr. Swansea.
Moseley, A. E., St. Mary's Hill, Abergavenny, Mon.
*Neidham, Major J. E., c/o Rowcliffe, Church Road, Whitchurch, Glamorgan.
Ormesher, G. A., R.N. Airships, Milton.
Oborn, H., 9, Charles Street, Milford Haven, South Wales.
Overton, Mrs. B. M., 99, Tudor Road, Cardiff.
Owen, O. J., Castle Cottage, Talybont.
Owens, W. D., May House, Cardigan.
Parker, Captain A., Talycafn, 43, Penseiely Road, Cardiff.
Parry, E. H., Glanhafren, Llantivit Mayor, nr. Cardiff.
Parry, R., Dee House, Llangollen.
Pennington, M. M., 2, Victoria Avenue, Cardiff.
Peterson, E. W. R., 11, Senghenyd Road, Cardiff.
Phipps, A. C., c/o The Capital and Counties Bank, Ltd., Pontypridd, South Wales.
Pownall, W. L., 19, Grosvenor Road, Sketty, Swansea.
Rainier, J. L., Berriew, Montgomeryshire.
Rees, Miss F., 11, Cornerswell Terrace, Penath, Glamorgan.
Rendell, E. S., 64, Brunswick Street, Swansea.
*Richards, R., 4, Park Valley, Tredegar, Mon.
Robertson, Gilbert, Bute Docks, Cardiff.
Rusholme, W. H., "Woodley," 53, Alexandra Road, Llandudno.
Ryan, F. P., 10, Stallcourt Avenue, Waterloo Gardens, Penylan, Cardiff.
Seymour-Jones, 2nd Lieutenant, "Pendover," Wrexham.
Sawyer, Captain T. C., 16, Sandringham Road, Cardiff.
Simpson, D. I. R., 10, Brynmill Crescent, Swansea.
Sims, E. B., Atlantic Buildings, Cardiff.
St. John, Miss, Sunnyleigh, Brompton Avenue, Colwyn Bay.
Spear, G., Icorwood," West Promenade, Colwyn Bay.
Taylor, Brig.-General G. Kyffin, Pont-y-muynwr, Llanferres, nr. Mold.
Taylor, J. W., "Silvertree," Victoria Avenue, Porthcawl.
Thomas, D. M., Rutland Street, Swansea.
Thomas, J. D., Meadhurst, Cardigan.
Thomas, William, 29, Rutland Street, Swansea.
Trueman, C. E., 30, Redbrind Crescent, Barry Island, Glamorganshire.
Walrond-Skinner, Rev. E., 5, Bryngwyn Road, Newport, Monmouth.
Walsh, Miss A., Postmistress, Swansea.
Ward, R., 50, Station Road, Llandaff North, Cardiff.

WALES—*continued.*

WATKINS, H. H., "Cynghordy," Mumbles, Swansea.

WILLIAMS, Rev. PEDR, St. Paul's Church, Swansea.

WILLIAMS, J., 142, Jersey Road, Bonymaen, Swansea.

WILLIAMS, J. L., 5, Park Street, New Quay, Cardigan.

WINTER, W. J., 19, Clarence Embankment Docks, Cardiff.

WOODWARD, W. H., 47, Wellfield Road, Roath Park, Cardiff.

WRIGHT, E. V., 20, Burrows Road Swansea.

SHETLAND ISLANDS.

GRAY, Miss G. M., Roeberry, St. Margaret's Hope, Orkney.

HULME, Mrs. M., "Ivy Cottage," Baltasound.

MANN, P., Culswick, Reawick, Shetland.

PORTEOUS, G. A., Dundas Street, Stromness Orkney.

SINCLAIR, J., White House, Stromness, Orkney.

EUROPE.

BELGIUM.

Cooper, H., Opera Bar, Place de la Mounau, Brussels.
Thomson, W. A., 150, Boulevard Brand Whitlock, Brussels.

DENMARK.

Copenhagen.—H.C.S., M. A. Abrahamson, 6, Krausesvej, Copenhagen.

*Abrahamson, M. A., 6, Krausesvej, Copenhagen.
Anderson, W., Cottagevej 11, Hellerup, Copenhagen.
Bock, Miss H. A., 84, Gl. Kongevej, Copenhagen.
Brunn, Mrs. A., 17, Worreforinagsgade, 111, Copenhagen.
*Christengen, H. H. S., 3, Grenagade, Copenhagen.
Christensen, Mrs. H. H. S., Grenagade 3, Copenhagen.
Dale, Miss L., Christianiagade 7, Copenhagen.
Dilworth, W., St. Annaplads, 24, Copenhagen.
Greenwood, C. H. M. St. Vincent, Westend 3, "Sal," Copenhagen.
Hamm, C. A., No. 9, Nordbane Alle, Gentofte, Copenhagen.
Hansen, W. C. K., c/o C. K. Hansen, 15, Toldbodvej, Copenhagen.
Helms, A., Gersonsey, Hellerup.
Hepworth, George, Vejle.
Howitz, Mrs. D., Fredensborg, Copenhagen.
Karberg, A. A., Taldbadgade 18t., Copenhagen.
*Lockley, W. H., Sofievej 10, 1 "Sal," Copenhagen.
Philipson, W. J., Bartholenisgade 1, Copenhagen.
Prior, Mrs. A., Bredgade 331, Copenhagen.
Punchard, Mrs. H. L., 29, Norresogade, Copenhagen.
Rubin, Mrs. E., Forhaabningsholms Alle 24, Copenhagen.
Smart, Miss N. N., Nasset, Holte.
Smith, Mr., 2, Vessels Gade, Copenhagen.
*Smith, Miss A. E., Sal 3, Copenhagen.
Stevenins, Miss K., 2a, Lillestrandvej, 3, Hellerup, Copenhagen.
Taylor, L. B. A. Countess, 15, Classensgade Osterbro, Copenhagen.
*Vincent, J., Palaisade 7, Copenhagen.
Wilkinson, Miss Emily, Dr. Tvergade Copenhagen.

FINLAND & (RUSSIA).

Tallberg, Mrs. Clara, 5, Vestra Hawngatan, Helsingfors, Finland.

FRANCE.

Biarritz.—H.C.S., E. J. Down, Les Bergerettes, Avenue Sarasate.
Brest.—H.C.S., Edward Ben, c/o British Consulate.
Cannes.—H.C.S., J. Moore, 57, Rue d'Antibes.
Loire Inferieure.—H.C.S., Miss A. Philip, Nantes, Loire Inferieure.
Marseilles.—H.C.S., Rev. Basil Moutray, All Saints' Parsonage, 16, Boulevard Rivet.
A. O. Fenton, 203, Chemin de la Corniche.
Menton and Roquebrune.—Branch Sec., Comte R. de Bourbel, Westbay, Menton.
Paris.—H.C.S., Mrs. N. Sims Bailey, 51, bis rue Keppler, Paris.
Pau, B.P.—H.C.S. and Branch Sec., A. Clayton Thompson, 6, Place Grammont, Pau. B.P.

Abbott, Miss O. F., The Hut, Ile des Anglais Neuilly-sur-Seine, Paris.
Abdy, Miss, St. Maur, Pau.
Acland, Rev. Troyle R., Presbytere St. Andre, Pau.
Allcroft, Miss C., Hotel Matignon, 6, Avenue Matignon, Paris.
Andrew, Mrs. Vera D., 3, Rue Soufflot, 5th Arron, Paris.
Abnesley, Mrs., Orthez, B.P., Pau.
Ayeton, Mrs. A., 15, Quai d'Aryon, St. Louis, Paris.
Bacon, Miss W., Hotel Mediterranee, Monte Carlo.
Bailey, Mrs. N. E. D. S., **H.C.S.**, 51, bis rue Keppler, Paris.
Bailey, Miss B. A., La Pescade, St. Raphael, Var.
Ball, Miss M., 12, Rue d'Aguesseau, Paris.

FRANCE—*continued.*

BALLANTYNE, J., 33, Rue Vincent de Paul, Dax.
BANER, Miss M., c/o Mme. Herscher, 7, Rue Georges-Berger (17e), Paris.
BARBER, Mr., 27, Rue du Lycee, Pau.
BARKER, E., Craix du Prince, Pau.
BARRON, JOSEPH, Bichere, Pau.
BARTON, EGERTON, Biarritz, B.P., Pau.
BEGG, BURNS, 2 Rue Henri IV., Pau.
BEN, E., H.C.S., 7, Rue Jacques Rousseau, Brest, Finistere.
BENDALL, ARNOLD, Montmareau, Charente.
BLACKWOOD, Miss C. G., Villa Pierret, Menton, A.M.
BLIGH, Miss, 31, Rue de Liege, Pau.
BLUMENTHAL, Mrs., 7 Rue St. Florentin, Paris.
BLUNT, Rev. A. S. V., British Embassy Church House, 70, Rue Jouffroy, Paris.
BOSSWARD, Miss ROSE, Villa des Pius, La Croix (Var).
BOWDEN, Miss E. J., 14, Rue des St., Paris.
BOYD, H. H., 188, bis Boulevard Pesure, Paris.
BRADSTREET, Miss, Rue Pasteur, Pau.
BRADSTREET, Miss, Rue Pasteur, Pau.
***BROOKE, Lady, Villa Baillenia, St. Jean de Luz, B.P.**
BROWN, Dr. LEONARD, Rue d'Orleans, Pau
BROWN, Mrs. LEONARD, Rue d'Orleans, Pau
BRYANT, Miss E. G. M., Queen Victoria Memorial Hospital, Nice, A.M.
BUCKINGHAM, A. C., 154, Rue Lamarck, Paris.
BUCKLEY, Miss F. M., 25, Grand Rue, Montpellier.
***BURLEY, W. T., 6, Square de l'Opera, Paris.**
***BUTCHART, Miss H. M., Beit Rahat, Trespoy, Pau.**
BUTLER, W., 19, Allees de Chartres, Bordeaux.
CALL, ALFRED W., 27, Rue du Lejee, Pau.
CAMPBELL, the Hon. Mrs. A., Saint Jean de Luz, Basses, Pyrenees.
***CAMPBELL, JOHN, Villa Campbell, Anglet, Basses Pyrenees.**
CARTER, E. V. L., 2, Place Royale, Pau.
CARTER, Miss M., 15, Rue Saint Pierre, Neuilly, Sur Seine, Paris.
CHAPMAN, W. P., Major, Park Palace, Monte Carlo.
CHAUVOT, A., 93, Quai de Chartroix, Bordeaux.
CHAZAL, P. DE, Pension l'Odsio, Rua Gainod, Nice.
CLARKE, Mr., 45, Rue Michel Ange, Paris.
CLARKE, Mrs., 45, Rue Michel Ange, Paris.
COLEMAN, J. H., 56, Rue Borghese, Neuilly-sur-Seine.
COLES, Miss, Villa Madrid, Pau.
*COMPTON, Miss A. C., 10, Rue Pasteur, Pau, B.P.
COX, Dr. GEO., Lourdes, H.P., Pau.
CORRIE, W. M., Golf Club, Biarritz.
CROFTON, Captain N. H., Avenue Grasse, Cannes (Nord).
DANNER, O., Villa Fabert, Rua Puget, Quartier St. Maurice, Nice.
DAVIDS, Miss R., Poste Restante, Bureau 8, Paris.
DAVIS, Miss ROSE, Poste Restante, Bureau 8, Paris.
DEMAREST, G., 6, Rue Flandres, Nantes.
DOBSON, Miss, Villa Castilla, Pau.
DOBSON, C. J., 111, Rue de la Course, Bordeaux.
DORION, Miss, 16, Rue Montaigne, Paris.
DOWN, E. J., H.C.S., Villa Les Bergerettes, Biarritz.
DOWSE, Miss, Maison Dudoy, Pau.
DREW, Miss G. D. R., Cher Mde. Neville, Chateau de Combas, par Vicq., Haute, Vienne.
DUNAND, Mme., 2, Place Duplex, Pau.
EDWARDS, Dr., Rue Latapie, Pau.
EDWARDS, F., 68, Avenue de Villiers, Même, Paris.
EDWARDS, H. O., Maison Discazaux, Place de la Mairie, Biarritz.
EDWARDS, Mrs., Rue Latapie, Pau.
FAGAN, Mrs. L., Riva Fiorita Roquebrune.
FARDELL, E. C., 6, Rue Montaigne, Paris.
FARLEY, E., 19, Rue Jean-Jacques Rousseau, Bordeaux.
***FENTON, A. O., H.C.S., 205, Chemin de la Corniche, Marseilles.**
FENTON, Mrs. V. M., 205, Chemin de la Corniche, Marseilles.
FINCH, Miss C., Maison Colbert, Pau.
FINLAYSON, J. C., 25, Rue Lormand, Bayonne, B.P.
FINNEY, E. G. (M.M.), 29, Rue de la Verrerie, Bordeaux.
FODEN, Wm., 25, Rue Lormand, Bayonne.
FREEMAN, H. W., 7, Square St. Amour, Besançon.
*GARTNER, H., 38, Rue Ampere XVII., Paris.
GIBBONS, Miss, Chalet Chevening, Pau.
GIBBS, E. O., Hotel Alexandra Juan-le-Pin, A.M., Pau.
GIBSON, Arthur V., 3 Quai D'Alger, Cette.
GILLMORE, Rev. H., Maison Colbert, Pau.
GIOVETTI, A., 108, Rue du Jardin Public, Bordeaux.
***GORING, Miss M., 126, Avenue de Paris, St. Denis Plaine, près, Paris.**
GIRDLESTONE, J. H., Villa Madrid, Pau.
GIRDLESTONE, Mrs. J. H., Villa Madrid, Pau.
GOUDIE, P., 36, Rue du Sentier, Paris.
GRAHAM, Miss M., Pension Massenet, Rue Massenet, Nice.
GUVEZIAN, F. A., Grignon, Seine-et-Vise.
HAIG, P. DE HAGA, Villa Le Calme, Villafranche, s/mer, Sur.
HALBERS, E. G., Villa Titania, Biarritz, B.P.
HALLARD, Miss A., 80, Rue Bonaparte, Paris.

FRANCE—*continued.*

HAMILTON, Colonel, Cumloden, Bournemouth (formerly Menton).
HANNA, Mrs., Place du Forail, Pau, B.P.
HARRIOTT, C. N., Rue Montpensier, Pau.
HARRISON, Rev. A., 9, Rue Montpensier, Pau.
HARTER, Mrs., Monte Carlo.
HARVEY, Mrs. EMILY, Westminster Hotel Cannes.
HATTERSLEY, The Misses, Villa Mirador, Pau.
HAWKINS, Miss A., Army and Navy Leave Club, 8 bis, Place de la Beguiblague, Paris.
HAY, Sir DRUMMOND, Hotel Gassion, Pau.
HEARN, Mrs. W. R., Hotel Plaza Athenée, Avenue Montaigne, Paris.
HECHT, CHARLES ALBERT, St. Claude, Jura.
HECHT, P., St. Claude, Jura.
HEWETSON, H. T. H., Les Hartensias, Bagnieres de Bigore Htes., Pyrenees.
HILL, J. E., 2, Rue d'Alexandria, Paris.
HINSCLIFF, Rev. C., 56, Rua Carnot, Basses Pyrenees, Pau.
HINSCLIFF, Mrs., 56, Rua Carnot, Basses, Pyrenees, Pau.
HOCKLY, Miss C. M., 50, Avenue d'Jean, Paris.
HORNER, W. R., 53, Avenue de Cowebevoie, Asnieres (Seine).
HORNOR, Mrs. C. B., 9, Rue d'Orleans, Pau. B.P.
HOYLES, Miss B. E., 29, Rue de Vaugirard. Paris.
HUDSON, J., 17, Quai Louis XVIII., Bordeaux.
HUTCHISON, S., 5, Rue Foy, Bordeaux.
IRWIN, Miss, Maison Colbert, Pau.
ISSAURAT, Madame, Sea Gulls, La Croisette, Cannes.
JACKSON, E. PH., Villa Emmita. Pau.
JOHNSON, S., Ave Marceau, Mesnil-le-Roi S. et O.
JOHNSTONE, Miss M. J. C., 29, Rue de Vaugirard, Paris.
JONES, Miss M. L., 4, Rue Meyerbeer, Paris.
KESTING, Rev. A. J., 37, Rue de la Tour, Paris.
KEYL, R., 23, Rue Borie, Bordeaux.
KNOWLES, A. T., Chateau Montjoly, Gan H.P., Pau.
KNOWLES, ALEXIO, Polan, Gan. H.P., Pau.
LA CAILLE, Miss E., Commissioner General, Canada and France, Boulevard de Caperiner, Paris.
LANG, Miss, Le Bouc, Jurancon, Pau.
LAWTON, Mrs. M. E., 1, Rue Daval, Montmorency, Seine et Oise
LAY, R., Eastern Telegraph Co., Marseilles.
LE GRAS, A., 10, Rue Suffren, Marseilles.
LEWIS, Mrs. Travers, 18 Rue de Milan, Paris.
LIDYARD, Mrs. SPENCER, Rue du Lycee Pau.
LILBURN, Mrs. P., Ducontenia," St. Jean de Luz, Pau.
LINDFORD, J., 29, Boulevard de Strasbourg, Nogent s/o Marne, Seine.
LINDSEY, Miss K., 16, Rue Montaigne, Paris.
LIVESEY, Miss, Hotel Westminster, Cannes.
LLOYD, Mr., Golf Club, Pau.
LLOYD, JOSEPH, 13, Rue du Chateau, Pau, B.P.
LLOYD, Lady Mary, 63, Rue Montpensier, Pau.
LOCHORE, Miss J. P., Mendigaina, Bidart, Basses Pyrenees.
LOVE, Miss B., 8, Avenue Gambetta, Montauban, Sarnet Garonne.
LOWE, T., Villa Rhoda, Cannes.
LUXTON, Miss K. M., La Croix (Indre et Loire).
LYALL, Mrs., 16, Rue Montaigne, Paris.
LYON, Mrs. E. I., 3, Rue Chauvin, Place St. Pierre, Nantes.
MACKENZIE, Miss K., c/o Chief Quartermaster, Personal Depot, Elysee Palace Hotel, Paris.
MCCANCE, Miss, Villa Caselda, Pau.
MCNASY, Miss, Villa Leonore, St. Jean-de-Luz, B.P., Pau
MADDOCK, Miss F. A., 8, Villa Said, Paris.
MALAN, E. DE M., 22, Avenue de la Gare, Gorgon, S. et O.
MANSEL Miss, La Maddalena, Pau.
MATHER, Mrs., Villa Cyrano, Pau.
MAXWELL, Mr., Pau.
MAXWELL, Mrs., Pau.
MAXWELL, Miss, Pau.
MONCRIEFF, Miss, Cours Camou, Pau.
MOORE, J., **H.C.S.**, 57, Rue d'Antibes, Cannes.
MORICE, Miss A., 6, Rue Murillo, Paris.
MORRISSY, Miss M., c/o Miss Philip, 9 Rue Dugommier, Nantes, Loire Inferieure.
MOTTRAM, Miss, 16, Rue Montaigne, Paris.
MOUTRAY, B., **H.C.S.**, All Saints Parsonage, 16, Boulevard Rivet, Marseilles.
MURCH, T. B., American Y.M.C.A., 12, Rue Agasseau, Paris.
MURRAY, Miss, 21, Rue Montpensier, Pau.
MUSPRATT, S. K., Aice Choko, Monte des Dunes, St. Jean de Luz.
NASH, C. E., 87, Rue Fonvaurege, Bordeaux.
OGARMAN, Comte, Avenue de Bareges, Pau.
OPPENHEIMER, S. O., Villa Magali, 13, Rue Gounod (Alpes-Maritimes), Nice.
O'SULLIVAN, Miss V., 5, Rue de Bassano, Paris.
PELLEW, Dr., Chateau Bellevue, Pau.
PELLEW, Mrs., Chateau Bellevue, Pau.
PERHAM, O. N., St. Jean D'Angely, Ch. Infre.
PERRY, W. J., Pension Massenet, Rue, Massenet, Nice.
PHILIP, Miss A., **H.C.S.**, 9, Rue Dugommier, Nantes, Loire Inférieure.
PHILIPPS, Miss, 30, Avenue Henri Martin, Paris.
PHILLIPS, Miss R. P., 218, Boulevard Raspail, Paris.
PIERCE, G. H. (Lt. Comdr. R.N.R.), Villa Si-Do, St. Jean de Luz.
PLATE, Mrs. A. B., Villa St. Michel, Pau.

FRANCE—*continued.*

PLATT, S., Villa St. Michel, Pau.
PONT, V., La Caraussane, Cette, Herault.
POULAIN, Madame L. M., 3, Avenue de Madrid, Neuilly, Seine.
PRESTON, H. G. C., 39, Quai des Chartrons Bordeaux.
PRICE, Miss F., Ilnes Rue Jean, Gougan.
RAFFIN, Mr., 13, Rue Thiers, Saint Nazaire.
RATTRAY, Miss L., 14, Rue d'Orleans, Pau.
READ, Mrs., Villa Alice-Eden Pau
RESTARICK, A. L., Lloyds Bank (France) Ltd., Biarritz.
RICH, E., 23, Rue du Lycée, Pau, B.P.
RICHARDS, C. A., 17, Cours du Chapeau Rouge, Bordeaux.
RIES, Mrs. A. J., 58, Rue Carnot, Pau.
RIES, A. J., 58, Rue Carnot, Pau.
ROBERTS, Q., 34, Quai de Bacalan, Bordeaux.
ROBERTSON, Mrs., 4, Place de la Republique, Pau.
*ROBINSON, Captain L. (M.D., Edin.), 28, Rue de Ponthieu, Paris.
ROLLS Miss, Montfoise, Gelos, Pau.
ROSS, Miss G. P., 16, Rue du Gaimard, Grenoble.
ROSS, Miss G. S., Villa du Palmier, Rue Frejus, Cannes
ROWSE, W. J., Les Buttes, Parame, Ille et Villaine.
RUSSENBERGER, VICTOR, Lagnieu (Ain)
ST. JOHN, Miss O., 21, Rue Montpensier, Pau B.P.
SALMON, Lieutenant R. C., c/o O.A. Etat Civil, 6 eme Marne, Chalons sur Marne.
SAUNDERS, Miss E. G., 4, Place Vaudimont, Nancy.
SAYNOR, Miss M., 16, Rue Montaigne, Paris.
SCHILIZZI O., c/o Gaston Mabille, 20, Avenue Ledrue, Rollin.
SCHWABE, A. J., Place Royale Pau.
SEATON, Miss, 16, Rue Montaigne, Paris.
SEWARD, B. H., 47, Rue Verginand, Bordeaux.
SEWELL, G. H., Hotel Britannia, Mentone Alpes Maritimes.
SEWELL, Mrs. M. A., 9, Rue de la Grande, Chaumiere, Paris.
SHARPIN, Rev. G., Chalet St Pierre, Pau B.P.
SIMON, GEORGE, 2, Place du Chateau, Jarmac, Charente.
*SKEPPER, Mrs. M., 8, Avenue Bonaparte Rueil (S. et O.).
SLACKLY, Miss A. c/o Munro & Co., 4, Rue Ventadour, Paris.
SMEATON, Mrs., 16, Rue Montaigne, Paris.
SODDY, C. A., 89, Rue de Richelieu, Paris.
SOUTHAM, A. E., "Old England," Place Royal, Pau.
STABLE, Miss, 50, Avenue d'Ilna, Paris.
STANHOPE, Lady Emily, Chalet Chevening, Pau.
STOREY, G., 99, Rue des Petit Choup, Paris.
ST. JOHN, Miss, 21 Rue Montpensier Pau
STREATFIELD, Miss, Passage Raymond Plante, Pau.
SUTCLIFFE, Mrs. A. M. P., Chalet N. D. de Fourviere, Lourdes.
SUTCLIFFE, J. G. (M.A.), Chalet N. D de Fourviere, Lourdes.
SUTCLIFFE Miss M., Chalet N. D. de Fourviere, Lourdes.
TAYLOR, A. B., 19, Quai des Chartrons, Bordeaux.
THOMPSON, A. C., H.C.S., 6, Place Gaumont, Pau, B.P.
THOMPSON, Mrs. M. M., Hotel de Londres, Pau, B.P.
THOMSON, H. R., 19, Allois de Chartres, Bordeaux.
THORPE, A. C., 35, Rue de l'Egalite, Cognac, Charente.
THORPE Miss A. M., 35, Rue de L'Egalite Cognac, Charente.
TOOK, Miss, Institution St. Jacques, Pau.
TUTE, Mme. Le, Villa Lara, Pau.
TURNER, Miss, Villa d'Assas, Pau.
TWINING, H., 22, Av. Henru Marten, Paris.
TYNNEY, Miss A. R., 22, Avenue de Gigant, Nantes.
ULLMANN, H. H., 42, Rue Le Peletier, Paris.
*VILLIERS, Captain E. H. (D.S.O.), c/o Martell & Co Cognac, Charente.
WALBEOFFE-WILSON, Mrs., Villa Mon Loiser, Cap-a-Antibes.
WALBEOFFE-WILSON, Miss G., Mon Loiser, Cap-a-Antebes, A.M.
WALBEOFFE-WILSON, Miss GWEN, Mon Loiser, Cap-a-Antebes, A.M.
WALKER, Mrs., 11, Rue Trashel, Nice.
WALKER, W. G., 11, Rue Trashel, Nice.
WARBURTON, STOVIN, Dona Maria, Cambo-les-Bains.
WATSON, Mrs., Maison Colbert, Pau
WELLBURN, Miss E. A., 6, Rue Feron, Paris.
WAYNE HERMAN, Chemin Montardon, Pau.
WELSH, W. O'D., 30, Rue du Bocage, Couderan, Gironde.
WHITE, E. S., 83, Rue de Laseppe, Bordeaux.
WILDY, Mrs. G., 59, Promenade-des-Anglais, Nice.
WILKINSON, Mrs. E. A., Villa Delavaud, Pau.
WILKINSON, Miss C. E. P., Villa Delavaud, Pau.
WILLIAMS, Miss EMMIE, Maison Colbert, Pau.
WINN, Miss, 16, Rue Montaigne, Paris.
WINTERHALDER, W. F., Bon Abri, Jamaris-sur-Mer, Ver.
WOLBUTER, Miss S. C., 9, Rue de la Grande, Chaumiere, Paris.
WOODINGTON, Miss F. THICKNESSE, Les Platanes, St. Tropez, Var.
WOODS, Miss M., 54, Avenue de la Bourdonnaes, Paris.
WOON, Miss M. A., Chateau de Vauvenargeus, Bouches du Rhone.
YARDLEY, W., 7, Quai d'Asnieres, Asnieres, Seine.
*YORKE, H. W., 26, Rue de Turin, Paris.
YOUNG, Miss L., Chateau de Sandoux, Sandoux, Puy de Dome.

GIBRALTAR.

Gibraltar.—H.C.S., W. H. Hoare, 13, Naval Hospital Road.
Aboab, S., Georges Lane.
Abrines, J. H., 18, Prince Edward's Ramp.
Abudarham, D. J., Secretary's Lane.
Adambery, E., Crutchetts Ramp, No. 5.
Aldana, J., Parody's Passage, No. 6.
Alsino, A., Central Police Station.
Andlow, W. F. J., 3, North Pavilion Road.
Andorno, F., 10, Civil Hospital Ramp.
Aonso, A. B., Governor's Street.
Attias, J. B., 17, Cornwalls Lane.
Avellano, E., Devil's Gap Steps.
*Azagury, J. L., 244, Main Street.
Azzopardi, C., Horse Barrack Lane.
Bado, J., 3, Bado's Passage.
Bado, L., Crutchetts Ramp, No. 8.
Bager, C. H., c/o Crusoe Mackintosh.
Baglietto, A., 11, Cooperage.
Baglietto, J., 263, Main Street.
Baglietto, L., 263, Main Street.
Baglietto, L., No. 1, Main Street.
Baker, H. J., 11, Bell Lane.
Ballester, A., Engineers Lane No. 40.
Bayardo, L., Chicardes Passage, No. 4.
Beiso, A., Hotel Cecil Bar.
Belensi, Miss L. L., Irish Town.
Belilo, S., Café Continental.
Bellotti, A. L., 15, Cooperage Lane.
Bellotti, F., Lynch's Lane.
Benabu, I. D., 2, Georges Lane.
Benady, Mesod, Governor's Parade.
Benady, M. H., 8, Horse Barrack Lane.
*Benady, S. M. S., 41–43, Engineer's Lane.
Benady, Miss S. S. D., 41, 43, Engineers Lane.
Benarnoe, D., Café Victoria.
Bendelak, M. S., Main Street.
Beneluz, J., Café Victoria.
Benggio, R. M., P.O. Box 110.
Beniso, Miss E., 163, Main Street.
Beniso, I. J., 163, Main Street.
Beniso, J., Main Street, 148.
Benros, J. A., 12, Commercial Square.
Benshimol, J. S., Cornwalls Lane 19.
Bensusan, M. M., Main Street No. 95.
Bensusan, S. E., 52, Irish Town.
Bentubo, M. L., North Front.
Benzaken, S. L., c/o The Gibraltar Coal Poole Comm.
Benzaquen, I. J., 123, Main Street.
Beriro, J. R., Hotel Grande.
Berutich, H. L., 6, King Street.
Bitton, M., 263, Main Street.
Bonifacio, F., Pitman's Alley.
Bonifacio, F. E., c/o Messrs. A. Mateos & Sons.
Borda, H., Crutchetts Ramp.
Borge, F., Bland's Factory.
Bossano, R., 114, Irish Town.
Boulton, J. I., c/o Anchor Line.
Bridger, S. A., 26, Tower Buildings.
*Brittain, J., Cumberland Road.
Buzaglo, M. S., Calpe Hotel.
Cabedo, C. J., 19, Cannon Lane.
Caetano, P., Governor's Street.
Campello, J., No. 20, Crutchett's Ramp.
Candeas, A., 20, City Mill Lane.
Canepa, J. B., No. 8, Ansaldo's Passage.
Canessa, A. L., P.O. Box 67.
Canessa, J. H., c/o Gibraltar Petroleum Co. Ltd.
Canto, William, Ganno's Building.
Capurro, A. H. S., Main Street.
Cardona, H., P.O. Box 100.
Cartwright, J., Hargraves Parade.
Cassaglia, L., Bland's Office.
Cazes, J. L., 143, Main Street.
Cazes, S. L., 143, Main Street.
Chamberland, Wm., 20, Green Market.
Cohen, A., White Flag Stores, Cornwall's Lane.
Cohen, A. D., 48, Engineers Lane.
Cohen, David A., 270, Main Street.
Cohen, S. H., The White Flag Stores.
Coll, J. A., Benzim Cra's Alley No. 5.
*Cortés, Captain N. P., 13, Cornwall's Lane.
Craxton, Capt. T. W. H., (A.S.C.), Transport Office, Rosia.
*Crisistelli, R., Road to the Lines No. 8
Culatto, J. B. M., 150, Main Street.
*Cunningham, J., 34, Town Range.
Cunningham, James A., Town Range.
Dagiuno, Mr. 54, Engineers Lane.
*Daizell, the Rev. H. (M.A.), Bristo Hotel.
Danan, A. M., 11, Governors Parade.
Danino, A. M., 288, Main Street.
Danino, H., Danino Ramp H. 4.
Dassoy, N., Cloister's Building.
Davies, P., Flat Bastion Road.
de la Paz, A. M., 165, Main Street.
De la Paz, H. C., Hargraves Court.
de Torres, E., 53, Irish Town.
Dotto, L. M., 56, Governor's Street.
Drew, W. A., W.O. Qrs., Rosia.
Dumoulin, A. L., 50, City Mill Lane.
Fa, G., Royal Tobacconist Shop, Main Street.
Fabre, F., 181, Main Street.
Falero, L. F., King's Bastion.
Falero, P. W., c/o Messrs. Smith, Imossi & Co.
Federico, C., Irish Town.
Felipes, A. N., 1, Lynch Lane.
Fernandez, J., Boarding Station.
Ferrany, N., Willis's Road.
Ferro, A., North Front.
Fromow, A., Engineers Lane No. 40.
Gabay, J., 121, Main Street.
*Gaggero, G., Cloister Building.
Galliano, Victor, Cannon Lane, Gibraltar.
Garcia, J., New Street No. 3.
Garcia, J., No. 10, Castle Steps.
Garcia, M., Pitman's Alley.
Garcio, P., Main Street, Pitmans Alley No. 10.
Gareze, A., 9, Gavino's Passage.
Garson, I. R. D., 16, Commercial Square.
Gauchy, F., Morell's Ramp.
Giles, Captain W. A. S., 27, Town Range.
Gomez, A., Castle Ramp No. 33.

GIBRALTAR—*continued.*

GONZALEZ, M., Road to the Lines 2-4.
GRACIA, A., 224, Main Street.
GRECH, J., c/o M. H. Bland & Co.
GREGORY, A., Customs.
GUILLERMO, J., c/o Messrs. Bland & Co., Ltd.
HANGLIN, A., Main Street.
HARRIES, William, New Mole House.
HASSAN, A. M., 140, Main Street.
HASSAN, S., 10, Benzimbra's Alley.
*HAYNES, THOMAS J., 1, Library Ramp Gibraltar.
HERMIDA, A., Road to the Lines No. 19.
HERNANDEZ, A., Charles V. Ramp.
HIPKINS, H. F., 8, Hospital Hill, Police Bks.
HIPKINS, L. E., 120, Police Station.
HOARE, Mrs. A. V., 13, Naval Hospital Road.
HOARE, G. W., 18, George's Lane.
*HOARE, W. H., H.C.S., 13, Naval Hospital Road.
HOARE, Master W. H. KEITH, 13, Naval Hospital Road.
HUBBARD, B. G., Rosia Lane.
HUNT, C. A., Transport Office, Rosia.
HUTCHINSON, H., c/o Anchor Line.
*IMOSSI, A. F., 102, Main Street.
JONES, E., General Post Office.
LABOS, A., Main Street.
LARDEAUX, E., Royal Naval Hospital.
LATIN, A., Crutchett's Ramp 16.
LATIN, A. V., Crutchett's Ramp 16.
LAVAGNA, C., c/o Messrs Bland & Co.
LEQUICH, W. L., 2, George's Lane.
LEVY, S. B., 34, City Mill Lane.
LEVY, H. I., 34, City Mill Lane.
LEVY, J. (Junr.), 9, Commercial Square.
LINARES, F., No. 19, Rogers' Road.
LINARES, M., 61, Prince Edward's Road.
*LITTLEWOOD, J. B., 289, Main Street.
LITTLEWOOD, Mrs. V. A., 289, Main Street.
MACEDO, ADOLPHUS, 142, Main Street.
MACIAS, M., c/o Messrs. A. Mateos & Sons.
MACPHEE, Miss G. L., 32, Flat Bastion Road.
MANSFIELD, T., c/o Lewis Stagnetto, Esq., Main Street.
MARCH, PETER, George's Lane.
MARIN, R., c/o Marin and Podesta, Irish Town.
MARIN, C. R., Paradise Ramp No. 1.
MARRACHE, A. S., 163, Main Street.
MARTIN, E., Bringhurst, Cumberland Place.
MARTINEZ, F., Bland's Factory.
MASSIAS, I. R., 117, Main Road.
MILSUD, ROBERT E., Bland's Office.
MOLINARY, A., College Lane.
MOLINARY, F., Irish Town.
MOLINARY, J., Parliament Lane.
MOLINARY, J., The Market.
MOLINARY, J., 13, Cornwall's Lane.
MUIR, T., S.S. *Calabria*, c/o Henderson Bros.
MUSCAT, A., Naval Officers Pavilion.
NAVAS, J., Church Street.
NORTON, F. J. R., Flat Bastion Road.
NORTON, H. J., Flat Bastion Road.
OLIVERA, ALBERTO, Hotel Victoria.
OLIVERA, ANTONIO, Hotel Victoria.
OLIVERO, J., Crutchett's Ramp.
ORFILA, A., Main Street.
OTTOWAY, G. L., North Front.
PARSONAGE, R. C., c/o Eastern Telegraph Co.
PARDO, J., No. 8, Crutchetts Ramp.
PARODY, J. A., 33, Cumberland Road.
PAU, J. G., Crutchett's Ramp, 28.
PEARCE, J., 19, Prince Edward Road.
PEREA, J. M., 8, City Mill Lane.
PEREZ, Miss O., Prince Edward Road. No. 8.
PIMIENTA, J. A., Main Street.
PINCHO, A., "Electricity Works," King's Bastion
PISIMBO, M. V., 6, Framow's Building, Ansaldos Passage.
PIZZARELLA, A., City Mill Lane, 23.
PIZARRI, A. A., No. 10, Damayas Ramp.
PLANELLO, F. B., 6, King Street.
PODESTÀ, H., Gavino's Buildings.
POGGIO, E., 40, Engineer's Lane.
POREDANO, RICHARD J., 12, Bell Lane.
POSSO, F., Casola's Buildings, Rosia Steps.
POVEDANO, C. R., 12, Bell Lane.
RAND, S. H., 22, Governor's Street.
RAPALLO, J. E., 8, Crutchett's Ramp.
RESTANO, F., 33, Main Street.
RESTANO, J., The Market.
RESTANO, M., The Market.
REYES, JOSEPH A., 32, Cornwall's Lane.
RICH, R. W., 2, Convent Place.
RISSO, L., Lime Kiln Road, No. 23.
ROCELLI, J., Benzimbra's Alley.
ROSS, C. S., Oddfellows' Buildings, Queen Street.
RUGERONI, J. A., 10, Irish Town.
RUMBO, E. P., No. 10, Cornwall's Lane.
RUSSO, E., 1, Bomb House Lane.
RUSSO, J. I., City Mill Lane No. 23.
RUSSO, W., Railway Office.
SAVIGNON, M., Gunner's Lane.
SEFTON, R. O., Dock Quarters, H.M. Dockyard.
SERFATY, A. B. M., 16, Parliament Lane.
SERFATY, W. B., P.O. Box 41, G.P.O.
SERRUYA, S., Main Street No. 144.
SERUYA, S. S., 19, Commercial Square.
SODI, E., No. 19, Castle Street.
STAGNETTO, J., Main Street.
TAYLOR, J. A., c/o Messrs. Cook & Son, Main Street.
TORRES, M. DE, 53, Irish Town.
TRENERRY, J. H., Cannon Lane.
TRENERRY, Miss M. L., 10, Hargrave's Court.
TRIAG, ANTHONY, 6, Bell Lane.
VICTORY, JOHN, 271, Main Street.
VIOTTO, J., Engineer's House, Engineer's Lane.
WARD, T., New Mole House.
WOLFF, EDWARD A., 28, Irish Town.

GREECE.

Athens.—Branch Sec., R. J. Hill, 5, Santaroza Street.
Patras.—H.C.S., V. G. Pilchard, Messrs. W. Morphy & Son.

Anderson, James, Divisional Manager, E.T. Co., Athens.
Assael, S., 8, St. Simeon Street, Mitylene, Greece.
Atchley, S. C., H.M. Legation, Athens.
Attart, A. M., E.T. Co. Corfu, Greece.
Attart, L. M., E.T. Co., Corfu, Greece.
Axisa, R., Canea, Crete.
Bailey, G. L., Manager, Lake Copias Co., Moulki, Greece.
Barnes, W. W., Lloyds Surveyor, Piraeus, Athens.
Bates, E., H.B.M. Legation, Athens.
*Bizzo, Mrs. E., Hotel Panghion, Athens.
Boffa, Ch., E.T. Co., Athens.
Bonavia, E., H.M. Vice-Consul, Nante.
Bond, Wm. L., H.M. Vice-Consul, Canea, Crete.
Bowie, L., c/o British Consul-General. Salonica.
Bussetil, D. S., E.T. Co., Zante, Greece.
Bussetil, Sp., E.T. Co., Corfu, Athens.
Calesherine, A. L., Candia, Crete.
Calocherino, A. L., British Vice-Consul, Candia, Greece.
Camilieri, A., E.T. Co., Zante, Greece.
Camilieri, J., E.T. Co., Salonica, Greece.
Carabott, E., Eastern Telegraph Co., Athens.
Carter, E., E.T. Co., Corfu, Greece.
Carter, N., E.T. Co., Corfu, Greece.
Cassimatis, E., Candia, Crete.
Castell, E., E.T.C., Salonica.
Cauchi, F., S.S. Agent, Salonica.
Cauchi, J. E.T. Co., Salonica, Greece.
Cavilli, J., Eastern Telegraph Co., Tenedos, Athens.
*Chasseaud, H., 4–6 Passage, Benrubi, Salonica.
*Chasseaud, W., 4–6 Passage Benrubi, Salonica.
Chisholm, W., Agricultural Station, Athens.
Coutroumbis, A. C., 54, Stadium Street, Athens.
Cowe, Wm., H.M. Legation, Athens.
Cristodulides, A., 32, Homer Street, Athens.
Crozier, S. J., Anglo-Greek Mtg. Co., Limni, Euboea, Greece.
Cumberbaton, C., H.M. Vice-Consul, Athens.
Cutugno, A., E.T. Co., Zante, Greece.
Cutujar, M., E.T. Co., Corfu, Greece.
Darmaniu, A., Canea, Crete.
Davies, J., c/o British Consul-General, Salonica.
Dix, Miss F., Philanthropic Institute, Argostoli, Cephalonia.
Dillon, Miss E., 7, N. Bamba Street, Athens.
Dowson, C. R., E.T. Co., Athens.
Duckworth, E., 1, Ag. Eirene Street, Athens.
Durrant, Miss A., 2, Magnesia Street, Athens.
*Edwards, R. J., Impl. Ottm. Bank, Mitylene.
Elleadi, N. N., Candia, Crete.
Empedocles, G., Banque Commerciale de Greece, Athens.
Farran, G. G., E.T. Co., Syra.
Faruggia, J., E.T. Co., Salonica, Greece.
Finnis, H., E.T. Co., Athens.
Foley, V., c/o British Consul-General, Salonica.
Gautier, Miss L. R., 23, Kyphissia Street, Athens.
Germani, E., E.T. Co., Salonica, Greece.
Granville, Countess N., H.M. Legation, Athens.
Granville, Rt. Hon. Earl, H.M. Minister, Athens.
Grech, A., 51, Atlina Street, Athens.
Grech, R., c/o British Consul-General, Salonica.
Hatton, H. V., Sophocleous Street, Athens.
Hemming, Mrs. M. M., Alston Tobacco Co., Salonique.
Hemming, S. C., Alston Tobacco Co., Cavallo.
Henderson, H., 4, Xenophon Street, Athens.
Hill, A., 27, Pindarou Street, Athens.
Hill, A. E., H.M. Legation, Athens.
Hill, H. A., 27, Pindarou Street, Athens.
Hill, Reginald J., 27, Pindarou Street, Athens, Greece.
Hill, R. J., Branch Sec., 5, Santaroza Street, Athens.
Hogg, J., Manager, Anglo-Greek Mag. Co., Euboea, Greece.
Hogg, Mrs., Manager, Anglo-Greek Mag. Co., Euboea, Greece.
Hutchinson, J., Piraeus, Athens.
Hutchinson, Mrs. J., Piraeus, Athens.
Jackson, Mrs. H., Sun Insurance Office, Ados Votsi 5, Salonique.
Jackson, H. E., Sun Insurance Office, Ados Votsi 5, Salonique.
Jackson, W. E., Sun Insurance Office, Ados Votsi 5, Salonique.
Jamieson, A., Limni Eubœa.
Kim, Miss V. B., 3, Asclipeiou Street, Athens.
Koutroubus, A. C., c/o R. J. Hill, Esq., Athens.
Liddel, C., c/o British Consul-General, Salonica.
Litson, Miss O., Hotel Hde., Bretagne, Athens.
McDowall, J., Patissia Street, Athens.
McKendrick, A., Lake Copias Co., Moulki, Greece.
McTaggart, D., E.T. Co., Zante, Greece.
Maltass, Miss A. D., 1, Rue de Lycée, Athens.
Maltass, T. J., 7, Xenocrates Street, Athens.

GREECE—*continued.*

MAMOS, C., 15, Mileron Street, Athens.
MAMOS, D., 15, Mileron Street, Athens.
MAMOS, J., 15, Mileron Street, Athens.
MAMOS, W., 15, Mileron Street, Athens.
MASSON, F., Imperial Tobacco Co., Athens.
MATE, G. H., H.M. Vice-Consul, Syra, Greece.
MAVROGORDATO, J., Syra, Athens.
MEFSOUT, G., Canea, Crete.
MEFSOUT, S., Canea, Crete.
MENZIES, A., E.T. Co., Candia, Crete.
MICHATEF, G., Canea, Crete, Greece.
MOAZZO, C., Canea, Crete.
MOAZZO, S., Canea, Crete.
*MORE, Miss K., c/o T. Cook & Sons, Athens.
MORPHY, Miss E., Kastella, N. Phalerum, Greece.
MORTIMER, Miss F., 4, Canary Street, Athens.
MUMFORD, NEWMAN, Lloyds Register, Piraeus, Greece.
OUDNEY, J., c/o British Consul-General Salonica.
PACE, J., Director, Royal Estates, Athens.
PACE, P., E.T. Co., Athens.
PALAIRET, M., H.M. Legation, Athens.
PALIN, Miss, 1, Constitution Square, Athens.
PAPADOCHI, P., E.T. Co., Corfu, Greece.
PAPARRITOR, Miss D., 11B, Anagnostopulo Street, Athens.
PERKINS, Miss, 23, Loukianou Street, Athens.
QUINTANA, A., E.T.C., Salonica.
RANDALL, Mrs. M., Alston Tobacco Co., Salonica.
RANDALL, W. A., Alston Tobacco Co., Salonica.
RAWLINS, E. C., DONALDSON, c/o British Legation, Athens.
REED, J. V., c/o British Consul-General, Salonica.
REES, T. BOWEN, 14, E. Law Street, Athens.
RICE, R.M., H.M. Vice-Consul, Candia, Greece.
ROBERTS, Miss R., 4, Academy Street Athens.
ROSE, F., Hotel d'Athenes, Piraeus, Greece.
ROSENBUSCH, Mrs., Candia, Crete.
ROSENBUSCH, Miss, Candia, Crete.
ROSENBUSCH, E., Candia, Crete.
ROSENBUSCH, H., Candia, Crete.
ROWE, Mrs. H., 9A, Herodotou Street, Athens.
SAUNDERS, E., Zante, Athens.
*SCUTARI, Mrs. N., Hotel Panghion, Athens.
SELLAR, A. W., H.M.'s Consulate General, Salonica.
SEVASTOPOULO, A. D., Hotel Imperial, Athens.
SIMMONDS, C., New Phalerum, nr. Athens.
SIMMONDS, F., New Phalerum, nr. Athens.
SKINNER, Miss E. W., Kydathenaion 6, Athens.
STEVENS, W., E.T. Co., Athens.
TAYLOR, T. C., c/o British Consul-General, Salonica.
TEALE, J. W., Anglo-Greek Mag. Co., Limni, Euboea, Greece.
TONE, Miss J., 8, Irakleiou Street, Athens.
TRIANTAPHILIDDI, Mrs., 5, Cladou Street, Athens.
VARIAN, N., E.T. Co., Syra, Greece.
VENTURA, J., Canea, Crete.
WACE, A. J. B., H.M. Legation, Athens.
WALKER, A. W., 14, Lycabetas Street, Athens.
WALKER, Mrs. E. M., 14, Lycabetas Street, Athens
WALTER, E. J. H., E.T. Co., Athens.
WARD, L., E.T. Co., Athens.
WAUGH, W. T., Comel. Attache, H.M. Legation, Athens.
WEALE, CH., 40, Homer Street, Athens.
WEALE, Miss C., 40, Homer Street, Athens.
WEALE, J., 40, Homer Street, Athens.
WHITTALL, Mrs. A., Mitylene, Greece.
WHITTALL, C., Sophocles Street, Athens.
WHITTALL, Miss C. F., Mitylene, Greece.
WHITTALL, Miss D. L. M., Mitylene, Greece.
WHITTALL, F. J., Mitylene, Greece.
WHITTALL, Miss I. E. A., Mitylene, Greece.
WILKINSON, F., E.T. Co., Canea, Crete.
WILSON, A. E., Manager, Thos. Cook & Son, Athens.
WOODLEY, H. J., Rua Patissia 21, Athens.
WRIGHT, P. R., E.T. Co., Athens.
ZLATANO, Mr., E.T. Co., Athens.
ZLATANO, Mrs., E.T. Co., Athens.
ZORZY, P., E.T. Co., Corfu, Greece.

HOLLAND.

Amsterdam.—H.C.S., Miss A. E. H. WYCHE, 5, Van Eeghenstraat.
The Hague.—H.C.S. Miss VAN PUTTEN, 69, Laan Copes van Cattenburgh, The Hague.
BARTRAM, Miss, c/o Miss Wyche, 51, Van Eeghenstraat, Amsterdam.
BLAKEISTON, Mrs. A., Holy Trinity Parsonage, Van Hogendorpstraat, Utrecht.
BLAKISTON, Rev. A., Holy Trinity Parsonage, Van Hogendorpstraat, Utrecht.
BROWN, Rev. J. IRWIN, M.A., B.D., 110, Schoonhebergerweg, Rotterdam.
COOPER, Miss E. M. M., c/o Mrs. Gouda, Prinsengracht 727, Amsterdam.
CRIGHTON, J., Math'laan 283, Rotterdam.
FISHER, Miss, c/o Mr. Waller, bij Haarlem.
FULLER, F. W., British Vice-Consulate, Amsterdam.
GRANT, W. A., Loan Van, Meerdervoort 249, The Hague.
GUNNER, A. G., 83 Damrak, Amsterdam.
HAWKINS, Miss C., c/o Countess Vass, Limberg, Stierum, Nordwyk-on Sea.

HOLLAND —*continued.*

HAWKINS, Miss, 27, Daendel Straat, The Hague.
HESSELINK, Mrs. J. H., 8, Tenierstraat, Amsterdam.
HOLLIS, E. B., Damrak 74, Amsterdam
HOLLIS. Mrs. E. B., Damrak 74, Amsterdam.
JAGO, Miss, "Dennenhock," Bloemendaal
KERR, Mrs. Robert, 71, Valeriusstraat, Amsterdam.
LABARRE, E. J., British Vice-Consul, Amsterdam.
MARCH, H. M., c/o British and American Club, 28, Hooge Nieuw Straat, The Hague.
McKENZIE, Miss, c/o Mrs. Suringar, Valerinsplein 22 Amsterdam.
NEILSON, Miss A., 51, Van Eeghenstraat, Amsterdam.
QUILTER, Miss H., 12, Cornelis Schuytstraat, Amsterdam.
*RODGERS, Miss E. G. I., c/o Mrs. L. Van Putten, 69, Laan Copes, The Hague.
STEER, J. C., 17, Veerhaven, Rotterdam.
TEBBITT, F., 41, Celebesstraat, The Hague.
THOMSON, W. (M.A.B.D.), 458, Keizersgracht, Amsterdam.
THORNBER, Miss I., Bezuidenhout 62, De Haag.
VAN PUTTEN, Miss L., **H.C.S**, 69, Laan Copes van Cattenburgh, The Hague.
WALKER, F. B., 28, Paul Krugerstraat, Amsterdam.
WALSH, F. S., 9, Van Sheijkstraat, Utrecht.
WYCHE, Miss A. E. H., **H.C.S.**, 51, Van Eeghen Straat, Amsterdam.

ICELAND.

Reykjavik.—H.C.S. GEORGE C. COPLAND.

ITALY.

Bordighera.—Branch Sec., Dr. J. LINTON-BOGLE, Villa Vaniglia.
Carrara.—H.C.S., GEORGE A. ODLING, The Overseas Club, Carrara.
Dronero.—H C.S., Mrs. FLORA STARK, Dronero, Cameo.
Florence.—Branch Sec., H. DE PURY, F.P.G.S. 5 Via, Tornabrioni.
Genoa.—Branch Sec., A. GORDON BRUCE, Union Club.
H.C S., J. BERNARD, Box 530.
Leghorn.—H.C.S. and Branch Sec., GEORGE BUSH, Secretary British Chamber of Commerce for Italy, 3, Scali d'Azeglio.
Messina.—Branch Sec., W. G. MOTTON, Gazzi, Catania (Sicily).
H.C.S., W. C. SLATER, Palazzo Savvio, *via* Nicola Fabrizi.
Milan.—H.C.S., and Branch Sec., E. P. STEVENSON, *via* Tamburini No. 4.
Naples.—Branch Sec., W. D'ALTON SMITH, 90, Parco, Margherita.
Palermo.—H.C.S. and Branch Sec., T. DONALD SMITH, c/o Ingham and Whitaker, Palermo, Sicily.
Pozzuoli.—Branch Sec., T. W. ALLEN, Stabilimento Armstrong.
Rome.—Branch Sec., J. F. HOWELL, 385–386, Corso Umberto 1°.
Turin.—H.C.S., Sir WALTER F. BECKER, K.B.E., Villa Becker, Val Salice.

AGAR, J. W., Via San Giacomo No. 18–4, Carignano, Genoa.
AIREY, J. C., etc., Portoferraro, Elba.
ALLEN, T. W., Branch Sec., Stabilimento Armstrong, Pozzuoli.
ARNOLD, Mrs., Villa Gaia, Bordighera.
*AVELINE, A. B., 353, Via Etnea, Catania.
BACKHOUSE, S. W., c/o Holmes & Co., 24, Via Guglielmo Sanfelice, Naples.
BAKER, Miss D., 8, Ruede la Pelones, Genoa.
BALL, W., 24, Via Guglielmo, Sanfelise, Naples.
BARRY, L., Saleti Piana di Rocco, Genoa.
BARRY, Miss D., Satita Piana di Rocco 48, Genoa.
*BECKER, W., Sir, K.B.E., **H.C.S.**, Villa Becker, Val Salice, Turin.
BEGG, Miss E. B., Villa Bagnolo, Rofredo, Mugello.
BELL, NINIAN, British Stores, Bordighera.
BELL, Mrs. N., British Stores, Bordighera.
BELSTEN, ARCHIBALD T. S., 62, Via Torino, Milano.
BENTON, Mr., La Mortila Ventimigha, Bordighera.
BENTON, Mrs., La Mortila Ventimigha, Bordighera.
BERNARD, J. W., **H.C.S.**, Casello Postale 530, Genoa.
BERNARD, Miss H. F., Montallegro 40, S. Lorenzo 4, Genoa.
BERRY, EDWARD E., 12, Via Gregonana, Rome.
BERRY, Mrs. E. E., 12, Via Gregonana, Rome.
BIAMONTE, Madame, Hotel Bristol, Bordighera.
BICKLEY, Mrs. A., Villa Carolina, 7, Via Puggio, El Baro, Genoa.
BICKLEY, H. R., Villa Gentile, Cornigliano Ligure.
BICKLEY, Miss O. D., c/o H. R. Bickley, Officina Gas, Sampierdarena, Genoa.
BICKNELL, CLARENCE, Villa Rosa, Bordighera.
BOGLE, Dr. I. LINTON, Branch Sec., Villa Vaniglia, Bordighera.

ITALY—*continued.*

Bogle, Mrs. Linton, Villa Vaniglia, Bordighera.

Bown, Miss Annie, Villa Elvira, Via Andrea Vaccaro, Vomero, Naples.

***Brown**, A. P., Villa Pax, Ragusa, Syracuse, Sicily.

Bruce, A. G., Branch Sec., Union Club, Genoa.

Buddicam, Major H. W., Villa Cappella, Bordighera.

Burgiss, Miss K., c/o Mrs. E. M. Holme, 7, Via Portuino, Naples.

Burton, Mrs., Villa Pendice, Bordighera.

Bush, G., **H.C.S.**, c/o British Chamber of Commerce, 3, Scali D'Azeglio, Leghorn (Livorno).

Caithness, J. B., 1, Via Maggi, Leghorn.

Caithness, Mrs. M. M., 1, Via Maggi, Leghorn.

Callas, H., Pension Pinto Storey, Piazza Amedeo, Naples.

Campbell, A. C., Union Club, 2, Salita S. Gianbattista, Genoa.

Carmichael, M., H.M. Consul, Leghorn.

Chignell, H. S., Via Mazzini, Carrara.

Claisse, O. H., c/o Dott. Aldcroft & Co., S. Gioranni a Teduccio, Naples.

Clark, Miss E. M. Palazzo Chigi, Via Ricasoli, Siena

Clarke, Miss N., Capri Island, Naples.

Coates, Miss L., La Graviella, San Remo Bordighera.

Coats, Mrs. c/o G. Bush, Esq., Office of the British Chamber of Commerce, Scali d'Azeglio 3, Leghorn.

Cocks, P. Somers, H.M. Consul General, British Consulate, Via dei Mille, Naples.

Codrington, W., Chiaia 24, Napoli, Italy.

Coldstream, A. R., c/o H. de Perry, 5, Via Tornabrian Florence.

Compere, T. A., 9, Via Vittoria Colonna, Naples.

Cook, B. H. J., c/o British Vice-Consulate, Venice.

Coombs, Miss, Palazzo Cremonesi, Via Cimarosa, Vomero, Naples.

Cooper, G. H., Via Settembrini 45, Milan.

Cox, Miss Flora, 12, Via Ugo Foscolo, Porta Romana, Florence.

Cripps, R. Noel, Viareggio.

Crozier, Rev. W. G., Seamen's Institute, Leghorn.

Cuffley, T. E., c/o G. Bush, Esq., c/o British Chamber of Commerce, 3, Scali d'Azeglio, Leghorn.

Cuming, Colonel, Santa Fe, Bordighera.

Cuming, Mrs., Santa Fe, Bordighera.

Daives, Miss, Scuola Ivizzera, Monte di Dio, Naples.

Daly, Miss E. de B., Casa Rustica, Bordighera.

Sells de Grave, C., 5, Via Ponte Calvi, Genoa.

De Candia, —, c/o British Consulate, Via dei Mille, Naples.

Delafons, Walter, 1424, S. Silvestro, Venice.

De Martino, L. J., 82, Via Lincoln, Palermo.

Derham, L., Via Lunigiana No. 27, Carrara.

Dickinson, Miss M., 12, Via Calabria, Rome.

Dinsmore, A., Ludlow Campbell Nazionali, Villa di Lucca d'Angri.

Eddy, J., Stabilimento Armstrong, Pozzuoli.

Eddy, Mrs. J., Stabilimento **Armstrong**, Pozzuoli.

Elliot, H. C., 13, Via Zenale, Milan.

Elliot, S., Fischer's Park Hotel, **39, Via** Sallustiana Rome.

Ellis, Mrs. T. C., 110, Via Luca Giordana, Vomero Naples.

Ellis, T. C., 110, Via Luca Giordana, Vomero Naples.

Embleton, Miss E., c/o Holmes & Co., 24, Via Giuseppe Sanfelice, Naples.

Embleton, Miss, Villa Haas, Vomero, Naples.

Embleton, Mrs. Arthur, Villa Haas, Vomero, Naples.

Embleton, A. M., c/o Messrs. Holme & Co., 24, Via Giuseppe Sanfelice, Naples.

Embleton, M. S., Vala Haas, Vomero, Naples.

Ensor, Mrs. F. L., c/o Soc. Britannico Ital. Guerret, Via Ponte Reale, No. 2-54, Genoa.

Evans, Herbert H., Villa Aprica, Bordighera.

Evans, Mrs. H. H., Villa Aprica, Bordighera.

Fabbricotti, G., Carrara.

Fincham, W. J., c/o Anchor Line, 5, Piazza Cavour, Leghorn.

Fitch, W. J., 9, Via Vittoria Colonna, Naples.

Fitch, Mrs. W. J., 9, Via Vittoria Colonna, Naples.

Flindt, E. J., c/o G. Bush, Esq., c/o British Chamber of Commerce, 3, Scali d'Azeglio, Leghorn.

Folkes, Mrs., Palazzo Cremonesi, Vomero, Naples.

Forlong, Miss, Hotel Bristol, Bordighera.

France, C., c/o Anchor Line Agent, 5, Piazza Cavour, Leghorn.

Fraser, Miss, Hotel Royal, Bordighera.

Frese, F., 5, Via Fiore (Domenico Morelli), Naples.

Ganesden, Mrs. K. A. E., Hotel de la Reino, Bordighera.

Gilbertson, C., Via Bolognese 181, Firenze.

Ginsberg, Mrs. E., Villa Tragara, Naples.

Glancy, Mrs., Hotel Belvedere, San Remo, Bordighera.

Gleim, Mrs., Vico Sante Anne dei Lombardi 14, Naples.

Gleim, Mr., Vico Sante Anne dei Lombardi 14, Naples.

Gleim, A., Vico Sante Anne dei Lombardi 14, Naples.

Gleim, V., Vico Sante Anne dei Lombardi 14, Naples.

Graham, Dr. J. Campbell, Tosari.

Grant, Miss F. A., 2nd, Via Etna, Catania

ITALY—*continued.*

GROUNSELL, Mrs. G. W., Villa Quaglinolo, Posillipo, Naples.
GROVE, J., c/o A. M. Embleton, Esq., c/o Messrs. Holme & Co., 24, Via Guglielmo Sanfelice, Naples.
GROVE, Mrs. J., c/o A. M. Embleton, Esq., c/o Messrs. Holme & Co., 24, Via Guglielmo Sanfelice, Naples.
GROVE, Miss K., c/o A. M. Embleton, Esq., c/o Messrs. Holme & Co., 24, Via Guglielmo Sanfelice, Naples.
GROVE, Miss V., c/o A. M. Embleton, Esq., c/o Messrs. Holme & Co., 24, Via Guglielmo Sanfelice, Naples.
GYTON, Mrs., Casa Francesca, Bordighera.
HALDON, Lady, Palazzo Capomazzo, Arco Mirelli, Naples.
HALL, R. J., Via Unione 1, Milan.
HAMILTON, Mrs. G., Villa San Patriyio, Bordighera.
HAMILTON, Miss G., Pozyopork, Bordighera.
HARDAKE, Miss, Clarence Hotel, Exeter, Bordighera.
HARRIS, Miss AMY, 10, Via Umberto 1, Brescia, Florence.
HARVEY, Miss, 80, Corso Vittorio Emanuele, Naples.
HARVEY, Miss, 80, Corso Vittorio Emanuele, Naples.
HARVEY, Miss, 80, Corso Vittorio Emanuele, Naples.
HAYLLAR, H. F., Maquay & Co., Bankers, Florence.
HEMINGWAY, F. P., Union Club, 2, Salita S. Gianbattista Genoa.
HENDERSON, G., 44, Via Roma, Leghorn.
HENDERSON, Mrs. C. M., 44, Via Roma, Leghorn.
HICK, Miss SPENCER, 8, Rione Sirignara, Naples.
HILL T. L., c/o Messrs. Cory Bros., Ltd., Casella Postale 266 Genoa
HINDE, Mrs. HILDEGARDE, Villa Tragara, Capri Island, Naples.
HISK, Miss, 8, Rione Sirignara, Naples.
HOLME, E. M., Via Pontano, Naples.
HOLME, Mrs. E. M., Via Pontano, Naples.
HOLME, Mrs. E. V., Palazzo Scarpa, Rione Amedeo, Naples.
HOLME, F. W., 80, Corso Vittorio Emanuele, Naples.
HOLME, Mrs. F. W., 80, Corso Vittorio Emanuele, Naples.
HOLME, Miss M. H., Palazzo Scarpa, Rione Amedeo, Naples.
HOLME, R. H., Palazza de Guira Parco Marcolinis, Vomero, Naples.
HOLME, Mrs. R. H., Palazzo di Giura, Parso Marcoline, Vomero, Naples.
HOWES, Rev. P. G., Villa Inglese, Livorno (Leghorn).
HUBBARD, Dr. D. L., Casa Sta Monica Bordighera.
HUBBARD, Mrs. D. L., Casa Sta Monica, Bordighera.
HUNTER, Mr., 10, Via Caracciolo, Naples.
HUNTER, Mrs. A., 10, Via Caracciolo, Naples.
HUTCHINSON, C. H., 3, Scali d'azeglio Leghorn.
IRON, Mrs., Casa Semeria, Bordighera, Naples.
IRVING, Miss, The Manse, Cappella Vecchai, Naples.
IRVING, Rev. T. JOHNSTON, c/o Home & Co., 24, Via Guglielmo Sanfelice, Naples.
JOHNSTON, J., 5, Piazza Cavour, Livorno.
JOHNSTON, Mrs. E. C., Hotel Giappone, Livorno.
JOLY, F., Stabilimento Armstrong, Pozzuoli.
JOPLING, T. A., 5, Villa Cicerone, Pozzuoli.
JOPLING, Mrs. T. A., 5, Villa Cicerone, Pozzuoli.
KANE, EDWARD A., Piarra, S. Maria,, Ancona.
KATTENDUKE, Baroness DI, La Loggia, Bordighera.
KENNY, Miss M., 12, Via Calabria, Rome.
KINGSTON, A. M., Via S. Lorenzo 4, Genoa.
KINGSTON, G. M., Lido d'Albano.
KINGSTON G. W., Via S. Lorenzo 4 Genoa.
KIRBY, W. H., Villa 5, Giacormo, Cornigliano, Ligure, Genoa.
KNOCKER, L., Stabilimento Armstrong Pozzuoli.
KNOCKER, Mrs. L., Villa Suigi, Oriano, Pozzuoli.
LEGER, Lieutenant R. F., c/o American Consulate, Via Partenope, Naples.
LEILLESURIER, Miss F., 13, Salita S. Filippo a Chiaia, Naples.
LINDSAY, D., c/o G. Bush, Esq., Offices of the British Chamber of Commerce, Scali d'Azeglio, Leghorn.
LITTLE, Mrs. J. J. G., c/o Holme & Co., 24, Via Guglielmo Sanfelice, Naples.
LITTLE, J. J. G., c/o Holme & Co., 24, Via Guglielmo Sanfelice, Naples.
LITTLE, Miss, c/o Holme & Co., 24, Via Guglielmo Sanfelice, Naples.
LOCKHART, Miss M., Villa Flora Teresa, San Remo, Bordighera.
LOMBARDI, A. S. Matteo, Quisisana, Castellamare di Stabia
LOWE, C. H., Villa S. Giorgio, Viale Machiavelli Florence.
MACDONALD, Miss, Lockhart Villa, Flora Teresa, San Remo, Bordighera.
MACKINTOSH, Miss, Villa Silvana, Bordighera.
*MARTIN, G. E., Scafa (Prov. di Chieti).
MATTHEW, Captain W., Viale Regina, Margherita, 63, Ardinza Leghorn
MAY, CORNELIUS, Au Gagne Petit, Via Roma, Naples.
MCCRINDLE, W., Anchor Line Office, 5, Piazza Cavour, Leghorn.
MECKLEREID, W., 4, Viale Margherita, Leghorn.
TOD-MERCER, J. L., c/o Messrs. Higgs & Co., Via du Pecori 10, Florence.
TOD-MERCER, Mrs. J. L., c/o Messrs. Higgs & Co., Via der Pecori 10, Florence.
MERYON, Mrs., Casa Meryon, Bordighera.

ITALY—*continued.*

MERYON, Mr., Casa Meryon, Bordighera.
MILDMAY, H. ST. J., Via S. Paolo No. 14, Milan.
MILLER, Rev. Dr., Casa Grazia, Bordighera.
MILLER, Mrs., Casa Gragia, Bordighera.
MILLER, Miss E. de S., Casa Grazia, Bordighera.
MONTEITH, Miss MARY, Villins S. Antonio Fiesole, Toscana.
MOORE, Miss, c/o A. E. Turton, Esq., English Bank, Bordighera.
MOORE, Mr., c/o A. E. Turton, Esq., English Bank, Bordighera.
MOORE, G., Occhioppo Superiare, Biella Novara.
MORRIS, Mrs., Parker's Hotel, Corso Vittorio Emanuele, Naples.
MORRIS, Mr., Parker's Hotel, Corso Vittorio Emanuele, Naples.
MORRISON, Miss F., Ospedale Internazionale, Via Casso, Naples.
MORRISON, G., Anchor Line Office, 5, Piazza Cavour, Leghorn.
MURIEL, Rev. H. C., Villa San Giorgio, Bordighera.
MUSSON, Mrs. S., Villino Versé, Settignano, Firenze.
MUSSON, Rev. SPENCER, Villino Versé, Settignuno, Firenze.
NAPIER, Mrs. A., c/o Holme & Co., 24, Via Guglielmo Sanfelice, Naples.
NAPIÉR, A., c/o Holme & Co., 24, Via Guglielmo Sanfelice, Naples.
*NATHAN, A., 10, Via Brera, Milan.
***NEWETT, Miss M., San Vio 584, Fondamenta Brogadin, Venice.**
NICHOLLS, A. B., Via S. Groce, 16–18, Milan.
*NICHOLLS, P. B., Appiano.
NICOTINE, Miss F., Villa Beau Site, Bordighera.
O'CONNOR, Miss C. H., 7, Via IX. Febbraio, Florence.
ODLING, G. A., **H.C.S.**, The Overseas Club, Carrara.
PACKE, Mrs. H., Villa Valentina, Bordighera.
PALMER, F. J., Presso Mangili, Via Pontaccio 13 Milan.
PANETTY, D. J., 114, Corso Vittorio Emanuele, Naples.
PATTISON, Mrs. H., 137, Corso Vittorio Emanuele, Naples.
PATTISON, H., 137, Corso Vittorio Emanuele, Naples.
PATTISON, Mrs. T. T., 632, Corso Vittorio Emanuele, Naples.
PAYNE, Miss N., c/o Sir E. Thackeray, Casa Italia, Naples.
PEEL, Lady E., Villa Tirrena, Marina de Pisa.
*PEERS, GEORGE A., c/o C. Priano, Via du Calli, No. 6–2, Spezia.
POLLEXFEN, Mrs. E., Parker's Hotel, Naples.
POLLEXFEN, Miss S. G., Parker's Hotel, Naples.

POLLOCK, Miss M. D., 10, Strada S. Teresa a Chiuja, Naples.
PRAETORIUS, E., Via Abbondio, Sangiorgio 11, Milan.
PRATT, Mrs., 20, San Filippo a Chiaia, Naples.
PRATT, Mr., 20, San Filippo a Chiaia, Naples.
PRIOR, P. J., 12, Via Telesia, Milan.
RAE, A. C., c/o Messrs. S. Rae & Co., Leghorn.
RAE, Mrs. A. C., 42, Via Montebello (Livarno), Leghorn.
RAE, C. J., Villino Ada, Via Cimarosa, Vomero, Naples.
RAE, Mrs. C. J., Villino Ada, Via Cimarosa, Vomero, Naples.
RAE, Mrs. H. J., 166A, Corso Vittorio Emanuele, Naples.
RAE, H. J., 166A, Corso Vittorio Emanuele, Naples.
RAPPAPORT, Mrs., Villa Josephine, Bordighera.
REASON, A. E., 4, Piazzo Luigi, Orlando, Livorno, Leghorn.
REID, Miss KEBSO, Hotel Bristol, Bordighera.
RICHARDS, Miss, Washington House, Parco Margherita, Naples.
RICHARDS, R. E., Union Club, 2, Salita S. Gianbattista, Genoa.
RIDLEY, Miss, Hotel Viltina, Garennio, Proc-de-Cuneo.
ROACH, D. A., Hotel Bristol, Genoa.
ROBERTSON, Miss F. R., Villa Rocca Romano, Posillipo, Naples.
ROBINSON Dr. EDMOND, Hotel Bristol, Bordighera.
ROBINSON, Mrs. Eva, Hotel Bristol, Bordighera.
ROBSON, R. H., Carrara.
ROBSON, W. T., Carrara.
*RODD, FRANCIS, British Embassy.
ROSEFIELD, A., Stabilimento Armstrong, Pozzuoli.
RYAN, J. R., Via Papacino 8, Lorino.
SALTMARSHE, Mrs. A., Piazzetta Mondragone 13, Naples.
SALTMARSHE, A. M. (Master), Piazzetta Mondragone 13, Naples.
SALTMARSHE, H., c/o Messrs. Dent Allcroft & Co., Via Annibala, de Gasparis 11, Naples.
*SCHALCK, H. C. W., 36, Corso Vinzaglio, Turin.
SCHERSMAN, J. W., Piazza Grimaldi 1, Genoa.
SCHUBERTH, Mr., 40, Salita, Petraio, Naples.
SCHUBERTH, Mrs., 40, Salita, Petraio, Naples.
SCHUBERTH, Miss A., 40, Salita, Petraio, Naples.
SCOTT, J., Linificio Canapificio, Faro di Adda.
SHORE, Miss A. K., c/o Mrs. Buttafaver, Bellagio Lago di Como.
SLATER, W. C., **H.C.S.**, Palazzo Savvio Via Nicola Fabrizi, Messina.

ITALY—*continued.*

SMITH, C. U. W. J., c/o Holme & Co., 24, Via Guglielmo Sanfelice, Naples.
SMITH, GEORGE, c/o Bushy and Strangman, Sarno, Naples.
SMITH, J. DONALD, Via Dante 155, Palermo (Branch Sec. and **H.C.S.**).
SMITH, J. W., Vico Mele, No. 15, Genoa.
*SMITH, W., Quirinale, Casamicciola, Isola d'Ischia
SMITH, W. D'ALTON, Branch Sec., 90, Via Parco Margherita, Naples.
SODDY, S., Dinamite Nobel, Avigliana, Turin.
SPEDDING, J. W., Villa Scoppa, Capri, Naples.
SQUAIR J. W. GUTHREE, H.B.M. Ministry of Shipping, 18, Piazzo Munziata, Genoa.
STANFORD, G., 18, Via Piliero, Naples.
STARK, Mrs. F., **H.C.S.**, Dronero, Cameo.
STEINMAN, Mrs. L., 103, Via Tasso, Naples.
STEVENS, Professor J., Rubiana, Turin.
STEVENS, W., c/o Auverny & Co., 5, Medina, Naples.
STEVENSON, E. P., **H.C.S.**, Via Tamburini No. 4, Milan.
SWAN, H. C., British Vice-Consulate, Venice.
SWAN, Mrs. M. A., British Vice-Consulate, Venice.
TASKER, Miss, c/o Ditta Varraile, 60, Via Sta Brigida, Naples.
*TASKER, Miss S., 60, Via S. Brigida, Naples.
TIGHE, Mrs. W., Casa Francisca, Bordighera.
TIGHE, W., Casa Francisca, Bordighera.
TOWSEY, W. F., Stabilimento Armstrong, Pozzuoli.
TOWSEY, Mrs. W. F., Stabilimento Armstrong, Pozzuoli.
TROW, Mrs. E., Casa Semeria, Bordighera.
TURTON, ARTHUR E., English Bank, Bordighera.
TURTON, Mrs. A. E., English Bank, Bordighera.
WALTON, A., Fratte di Salerno, Naples.
WALTON, Miss H., Fratte de Salerno, Naples.
WALTON, W., Fratte de Salerno, Naples.
WARD, Miss, Casa Roma, Bordighera.
WARD, Miss, Casa Roma, Bordighera.
WARRE, Miss H., Palazzina Misamare, Quarto dei Mille, Genoa.
WARRE, Miss M., Palazzina Misamare, Quarto dei Mille, Genoa.
WATSON, A., Farmacia Inglese Roberts, Via Vittorio, Naples.
WATTS, Miss, Hotel Bel Sito San Remo, Bordighera.
WHEELER, R. W., 15, B via Pietro Tacco, Carrara.
WHITE, Miss J. F., Via Guiseppe Ferrari 3, Genoa.
WHITE, Captain L., Via Guiseppe Ferrari 3, Genoa.
WHITE, W., 39, Via Cadore, Milan.
WILCOCKS, Miss H., c/o Mr. H. Trumpy, Via Colline, Leghorn.
WOLFSON, Mrs., 82, Parce Margherita, Naples.
WOOD, Miss S., 18, Via Flavio Gioia, Naples.
*Woodfin MCMURRAY, Via S. Lorenzo 19, Genoa.
WOODHOUSE, Mrs. C., Villa Centallo, Bordighera.
WOODHOUSE, C., Villa Centallo, Bordighera.
WOODWARD, Miss B. E., 14, Monte de Dio, Naples.
WYLIE, Mrs., Casa Grazia, Bordighera.

MALTA.

Valletta.—H.C.S., AUGUSTINE BORG, 264, Str. Sant' Ursola.

ANASTASI, A., 46, B.B. Domenico, Bliemo.
ANASTASI, J., 27, Sda. S. Giovanni, Valletta.
APAP, E., 36, Strada Saint Barbara, Valletta.
APAP, G., 19, Sda. Cospicua, Casal Paula.
APAP, JOHN, Villa Apap, Sda. Reale, Hamrun.
ARCICOVICH ANTONIO, A. A. Archers & Co., Marsa.
AZZOPARDI, E., 117, Marina Pinto, Valletta.
BONNICI J., 47, Simmons Avenue, Casal Tarxiem.
BORDA LAWRENCE, 17, Molo Marina.
BORG, A., H.C.S., 264, Str. St., Ursola, Valetta.
BORG ANGELO, c/o Messrs. A. A. Archers & Co., British Engineering Corporation, Manka Marsa.
BORG, J., Sda. Teatro 69, Valletta.
BORG, J., Sda. Gevante 156, Valletta.
BORG, V., The British Engineering Co., A. A Archers & Co., Marsa.
BUSSUTTIL, E., 1, Stra. Carri, Valetta.
BUTIGIEG, ANTHONY, 33, Broad Street, Hamrum.
CALLUS, J., 32, Strada Mercante, Valletta.
CARUANA, C., No. 5, Fleur-de-Lis New Road, Birchircara.
CASSAR, E., 51, Strada Brittanica, Valletta.
CASSAR, M., Sda. Ittorri 75, Sliema.
CHETCUTI, C. (L.S.A., M.D., S.C.), Strada San Domenico 8, Sliema.
CHETCUTI, T., British Engineering Corporation, A. A. Archers & Co., Marsa.
CHIRCOP, A.B., 45, Sda. Porta Marina, Singlea.
CRITITON, JOHN, 34, Strada Reale, Valletta.
DEI CONTI MANDUCA, ROBERT, 176, Strada San Guiseppe, Senglea.
DEMAJO, R., 146, Str. Reale, Hamrun.
DEBONO, E., 27A, Sda. Reale, Naxaro.
DUGO, J., 148, Sda. Ussola, Valletta.
EDWARDS, Brig.-General C. M. G., Malta.
ELLIS, J., 278, Strada Reale, Valletta.
ELLUL, J., Strada Stretta 31, Valletta.

MALTA—*continued*.

ELLUL, Dr. JOSEPH (B.Sc., M.D.), 24, Bastione, Sta. Lucia, Valletta.
FENECH, Dr. J. (LL.D.), 212, Strada Ittorri, Sliema.
FRENDO, Dr. H. (LL.D.), 27, Sda. Conservatoris, Floriana.
FULLER, H. F., 40, Strada Marina, Sliema.
GASAN, Joseph, 188, Strada Stutta, Valletta.
HASELL, R. C., 4, Sda. S. Nicola, Sliema.
HUNT, F., 311, Strada Reale, Valletta.
LAFERLA, Captain A. V. (LL.D.), 22, Sda. Moliai, Valletta.
LANSON, GIOVANNI, 125, Strada Zecca, Valletta.
MALLIA, ERNEST, Str. Mercantile 220, Valletta.
MANDUCA, R., c/o A. Borg, Esq., 264, Str. Sant Ursola, Valletta.
MICELI CARLO, The British Engineering Corporation, A. A. Archers & Co., Marsa.
MIDDLETON, J. H., c/o A. Borg., Esq., 264, Strada Santa Ursola, Valletta.
MIFSUD, E. A. (P.L.), 18, Marina Tigna, Sliema.
MIFSUD, J. G., Messrs. Geech & Co., Valletta.
MIZZI, JOSEPH, 227, Str. Reale, Valletta.
MUSCAT, F. S., 46, Sda. Fat Diego, Hamrum.
ODERIGO, C. F., c/o The N. and A. C. B. Warehouse, Santa Vennera.
PAGE, G. A., 57, Strada Mezzodi, Valletta.
PISANI, A., 111, Marina, Valletta.
PRINCE, Mrs. G., 5, Piazza Maggiore, Floriana.
RIGLEN, F., 4-20, St. Paul's Buildings, Valletta.
ROBINSON, W. S. (B.A.), Collegiate School, 300, Strada Reale, Valletta
SCHEMBRI, E. C., 161, Sda. Britanica, Valletta.
SCHEMBRI, F., 243, Sda. Reale, Valletta.
SCICLUNA, E., 277, Strada Reale, Valletta.
SCOLARO, FRANCIS, B.A., M.D., Senglea, 147, Sda S. Giuseppe.
SOLER, WM., LL.D., 48, Due Porte, Senglea.
STARKEY, J. W., 300, Strada Reale, Valletta.
SULLIVAN, C. E., Strada Saluto No. 65, Valletta.
SULLIVAN, Francis E., 2nd Flat, 264, St Ursola, Valletta.
SULLIVAN, J. E., 64, Strada Saluto, Valletta
SULLIVAN, J. E., Strada Saluto, No. 65, Valletta.
TABILRAM, NARAINDA, 26, Sda Reale, Valletta.
TANTI, PASLO, 46, Dockyard Street, Casal Paola.
TRIOLO, ALBERT E., 147, Marina, Valletta.
TURNER, J. C., 29, St. Barbaras' Bastiode Valletta.
VELLA, Joseph, 84k, Via Curmi, Hamrun.
VINCENTO, Joseph, 30, Strada Marina, Valletta.
VISANICK, J., 53, Sda. St. Angelo, Singlea.
ZAHRA, V., Strada Mezzodi, Valletta.
ZAMELLI, J., 11, Strada Torni, Valletta.

NORWAY.

Christiania.—H.C.S., T. B. CHALMER, 8, Uranienborg Terrasse.

*CHALMER, T. B., **H.C.S.**, Uranienborg Terrasse 8, Christiania.
CHAPPELL, A., Borregaard, Sarpsborg.
DAVIS, C. S., Boiregaard, Sarpsborg.
GJERTSEN, S. L., Mesnalien Sanatorium, near Lillehammer.
LAMPE, C. F. N., 129, Ibsensgate, Kronstad, Bergen.
*THEODORSEN, H. A., Kirkey 43, Trondhjem.

PORTUGAL.

Lisbon.—H.C.S., and Branch Sec., R. V. ROWE, Rua Victor Cordon 4.
Oporto.—Branch Sec., A DE M. TURNER, Costeiras 4, Villa Nova de Gaya.

ABECASSIE, F., Lisbon.
ABECASSIE, M., Lisbon.
ADAMSON, Miss C. M., Carcavellos.
ADCOCK, Mrs., Lisbon.
ADCOCK, G. C., 47, Rua do Corpo Santo 1°, Lisbon.
ALMEIDA, A. E., Villa Adriano, Fonte da Moura, Oporto.
ALMEIDA, Miss W. F., Villa Adriano, Fonte da Moura, Oporto.
ARNSBY, Mrs. E. H., 346, Pinheiro Manso, Oporto.
ARNSBY, Miss E. M., Terreirinlio, Villa Nova de Gaya.
ARNSBY F. C., Terreirinlio, Villa Nova de Gaya.
ARNSBY, E. H., 346, Rua Pinheiro Manso, Oporto.
*ATKINSON, Mrs. E. A., Leixoes.
*ATKINSON, E. L., 52, Serpa Pinto, Villa Nova de Gaya.
*ATKINSON, R., Villa Nova de Gaya.
BAILEY, J. T., Estacao Geradora, a Santos, Lisbon.
BAINES, Mrs. A., Carcavellos.
BARLEY, D., 1, Rua de S. Francisco de Paula, Lisbon.
BARLEY, Mrs. E. R., Lisbon.
BARLEY, L. G., Rua da Conceicas 130-1° Lisbon.
BARWICK, E. R. H., Empraza Nacional de Navegacao, Lisbon.

PORTUGAL—*continued*.

Basto, A. J. G., 40, Rua da Emenda, Lisbon.
Bell, Miss L., 376, R. de Cedofeita, Oporto.
Bell, M. A., Compo Carris de Ferro Sto Amaro, Lisbon.
Berry, H. L., c/o Messrs. Robinson Bros., Portalegre.
Berry, Herbert L., c/o Messrs. Robinson Bros., Portalegre.
Billings, C. J., Quinta, Nova, Carcavellos.
Blaket, G., Rua du Petrolina 49, Oporto.
Bleck, C. E., Lisbon.
Bleck, C. H., Lisbon.
Bleck, G. H. Lisbon.
*Borges, Dr. N. S. A., 65, Graca Restauradores, Lisbon.
Bosanquet, A. P., Rua da Lapa, 101, Lisbon.
Brindle, Mrs. J., Rua do Pinkerio, Manso 356, Oporto.
Broughton, R. A., Lisbon.
Brown, A., Estacao Geradora Caes da Viscondessa, Lisbon.
Bryant, Miss M., Carcavellos.
Bryant, Mrs. A., c/o Eastern Telegraph Co., Ltd., Carcavellos.
Bryant, C. P. T., Western Telegraph Co., Carcavellos.
Bucknall, D. S., 100 R. do Arsenal 1°.
Bucknall, H. W., 10, Travessa do Corpo Santo 1°, Lisbon.
Burnett, A. H. S., Rua Rei Ramiro 32, Villa Nova de Gaya.
Buzaglo, A., Lisbon.
Cannell, Miss, Lisbon.
Cannell, Miss G., Lisbon.
Cannell, J. H., Lisbon.
Cannell, Mrs. J. H., Lisbon.
Carnall, S. H., 23, Rua da Artilharia 1, Lisbon.
Carnall, S. J. H., 9, Rua Nova da Trindade 2°, Lisbon.
Cassels, H. W., Casa da Torre, Oporto.
Chambers, C. F., Villa de Barreiros Maia, Oporto.
Chambers, W. F., R. Serralves 1450, Oporto.
Chaster, J. W., Lisbon.
Chaster, Mrs. J. W., Lisbon.
Chisholm, Miss E. M., Rua da Liberdade 45, Porto.
*Cobb, W. M., Quinta de Esperanea, Rue do Golgotha, Oporto.
Cocks, P. A. Somers-, Lisbon.
Connell, W. G., Trevessa do Ferreira 5–30, Lisbon.
*Coverley, H. W., 55, Rua da Reboleira, Oporto.
*Coverley, O. R., 55, Reboleira, Oporto.
Cranbrook, Miss I. B., Pension Hotel, Rue da Gloria, Lisbon.
Crawford, D., Lisbon.
Creswell, C. G., 10, Tdo Corpo Santo 3° Lisbon.
Cuthill, B., Rua Viviata 15, Lisbon.
Dagge, Miss A. M., 747, Campo Alegre, Oporto.
*Dagge, A., Candal, Villa Nova de Gaya.
D'Albertson, Canon H., Rua de Cerca 190, Foz de Douro, Oporto.
D'Albertson, Miss K. V., Rua de Cerca 190, Foz de Douro, Oporto.
D'Albertson, N. J., Rua de Cerca 190, Foz de Douro, Oporto.
D'Albertson, Mrs. S. M., Rua de Cerca 190, Foz de Douro, Oporto.
d'Arriaga, Dr. G. O., 61, Rua da Innquirra, Lisbon.
Danvers, C. H. D., 10, Rua Dos Queimadas, Villa Nova de Gaya.
Dartford, H. W., 19, Ruados Fanqueiros, 3°, Lisbon.
Dartford, Mrs. H. W., Lisbon.
Dartford, P. F., 7, Ruados Fanqueiros, Lisbon.
Dartford, Miss M., Lisbon.
Davis, J. F., Rua Ramae, Ramalho 8, Evora.
Dawson, Errington, Lisbon.
Dawson, Mrs. Errington, Lisbon.
Dawson, F. E., 25, Rue de S. Francisco, Oporto.
Dawson, J., jun., Lisbon.
De Havilland, Miss M. L., Rua Antonio Cardoso, Oporto.
Delafarce, R., Villa Nova de Gaya.
Denfeth, Castro P., Largo Conde Porribeiro 12, Lisbon.
Doddrell, Mrs. E., 23, Rua Vasco da Gama 3, Lisbon.
Edwards, J. A., Rua do Commercio, Lisbon.
Ehlinger, A. C., Rua dos Correeiros 65, Lisbon.
Ehlinger, Mrs. A. C., Lisbon.
Ellis, P., 7, Rua da Praia da Junqueira.
Feuerheerd, A., 32, Ramiro, Villa Nova de Gaya.
Fimister, G. C., Oporto British Club, Oporto.
Flower, Mrs. C. D., Queimados 18, Villa Nova de Gaya.
*Flower, E. T., Queimados 18, Villa Nova du Gaya.
Flower, F. W., Villa Nova de Gaya.
Flower, H. M., Queimados 18, Villa Nova de Gaya.
Flower, K. E., Queimados 18, Villa Nova de Gaya.
Flower, L. R., Queimados 18, Villa Nova de Gaya.
Flower, Miss O. M., Queimados 18, Villa Nova de Gaya.
Flower, R. J., Villa Nova de Gaya.
Forster, Miss H., Rua Pinheiro Chagas 12, 4°, Lisbon.
Frazer, R. W., 9, Rua Nova da Trindade 2°, Lisbon.
Frazer, W. H., 9, Rua Nova da Trindade, Lisbon.
Frick, F. D., 9, Rua Nova da Trindade 2°, Lisbon.
Frisbee, A. H., 9, Rua Nova da Trindade 2°, Lisbon.
Frood, H. G., Lisbon.
Gardner, Mrs. K. E., Carcavellos.
Glasspoole, F. B., c/o Mr. McQueen, 64, Rua de S. Felix, A Lapa 1 E., Lisbon.

PORTUGAL—*continued.*

GLENNIE, C. F., Casa das Figueiras, 1457, Rue de Campo Alegre, Oporto.
GOLDING, A., Lisbon.
GORDON, F. B., 14, Queimados, Villa Nova de Gaya.
GORDON, Miss J., Rua Particular 9, Boavista, Porto.
GORDON, Mrs. M., Carcavellos.
GORDON, Mrs. M. A., 14, Queimados, Villa Nova de Gaya.
GORTON, O. T., Mina de Panasqueira, Cayegas.
GRANT, D., Rua Nova da Trindade 9-2°, Lisbon.
GRAY, J., jun., Lisbon.
*GUIMARAENS, G. P., 28, Rua do Rei Ramiro, Villa Nova de Gaya.
HADFIELD, S. S., Lisbon.
HADFIELD, Mrs., Lisbon.
HARKER, J., Lisbon.
HARKER, Mrs., Lisbon.
HARRIS, R. Q., The Bungalow, Leca da Palmeira.
HAY-COGHLAN, Mrs. B., Travessa da Palmeira, Cascaes.
HENRIQUES, J. C., 41, Rua de S. Juliao 2°, Lisbon.
HICKIE, E. A., Lisbon.
HICKIE, F. W., Lisbon.
JACKSON, Mrs. B., Carcavellos.
JAUNCEY, JOHN B., Lisbon.
JAYNE, Mrs., 1, Cova de Moura, Lisbon.
JAYNE, R. G., 10, T. do Corpo Santo 2, Lisbon.
*JENNINGS, H. W., 251, Campo Alegre, Oporto.
JONES, A. H., Areaso, Oporto.
*JONES, J. B., 2, General Torres, Villa Nova de Gaya.
KENDALL, A. C. (Jnr.), 801, Campo Alegre, Oporto.
KENDALL, A. C., British Consulate, Oporto.
*KENDALL, E. N., 73, Rua Infante D. Henrique, Oporto.
KERR, N., Quinta Nova, Carcavellos.
KOLKHORST, A. C., Lisbon.
*Lane, D. M., 31, Rua da Industriaes. Lisbon.
*LANE, D. S., Rua Miguel Lupi, 40, Lisbon.
*LANE, W., 22, Rua do Alecrim, Lisbon.
LAZARUS, J., 53, Rua Trans, Lisbon.
LAZARUS, M., 53, Rua Trans, Lisbon.
LE ROUGETEL, Mrs. K., Carcavellos.
LEVY, M. I., 32, Rua Andrade Corso, Lisbon.
LEWIS, H. I., 74 Rua do Corpo Santo 1°, Lisbon.
LEWIS, Mrs. R., Lisbon.
LEWIS, R., Lisbon.
LEWIS, S., Lisbon.
LIMBERT, H. C., Lisbon.
*LIND, G. J., Quinta de Baixa, Rua do Golgotha 121, Oporto.
LLOYD, Mrs. C., Rua Pascaal de Melo, 131-3° E., Lisbon.
LYMINGTON, A. J., Avenida du Boa Vista, Oporto.
MACKIE, CECIL, Lisbon.
MACDONALD, Miss A. M., Coriche, Lisbon.
MACDONELL, Miss MOLLY, 9 T do Ferreiro a Lapo, Lisbon.
MACHADO, Gen. SIR I., 11, Largo do Quintada, Lisbon.
MCKERLIE, JAMES, Portalegre.
MCKERLIE, Mrs. M. M. C., Portalegre.
MARSDEN, J. N., 7 Rua da Princeza, Lisbon.
MARSDEN, Mrs., Lisbon.
MARTINEZ, R. J. W., Lisbon.
MASCARENHAS, A., 10 Travessado Corpo Santo, Lisbon.
MASCARENHAS, Mrs. A., Lisbon.
MASCARENHAS, Miss FLORENCE, Lisbon.
MASCARENHAS, P. R., 43, Rua do Sacramento a Lapa, Lisbon.
MCCAMMOND, W., Lisbon.
MCLEOD, A. J., Carcavellos.
MCLEOD, Mrs. A. E., Carcavellos.
MELLIS, Mrs. O., Carcavellos.
MERGAN, S. A., Lisbon.
MERRONY, Miss A., Praca do Rio de Janeiro 26, Lisbon.
MIDWINTER, H. T., Telephone Co., 9, Rua Nova da Kirdale, Lisbon.
MITCHELL, Miss E., Lisbon.
MITCHELL, Mrs. G. B., Lisbon.
MITCHELL, H., Largo do Corpo Santo 21-1°, Lisbon.
MITCHELL, Mrs. H., c/o H. Mitchell, Esq., Royal British Club, Lisbon.
MOORE, Miss E. M., 8, Rua do Abarracamento de Peniche, Lisbon.
*MORGAN, A., 142, Campo Alegre, Oporto.
MORETON, F. B., Clerifos 6, Oporto.
MURAT, Miss C., Quinto du Pena, Villar, Oporto.
MURPHY, Mrs. E., Chalet Maio, Carcavellos.
MURPHY, Miss H., Carcavellos.
MURRAY, Miss H., 15, Avenida das Cortes, 1° D, Lisbon.
NEWMAN, C. M., Carcavellos.
NOBLE, N. B., 7, Rua Ribeiro Sanches, Lisbon.
NODDER, Rev. H. M., 4, Rua da Estrella, Lisbon.
NODDER, Mrs. H. M., 4, Rua da Estrella, Lisbon.
NORTH, C., Rua dos Queimados 15, Villa Nova de Gaya.
NORTON, Miss, Lisbon.
NORTON, Mrs., Lisbon.
NORTON, GODFREY, Avenida Louveivo, Carcavellos.
NORTON, G. F., 28, Largo do Corpo Santo 1°, Lisbon.
NORTON, R. H., 28, Largo do Corpo Santo 1°, Lisbon.
NUGENT, F. J., 952, Avenida Bona Vista, Oporto.
OLIVEIRA, Mrs. CANNELL DE, Lisbon.
ORAM, W., Quinta de Santo Antonio Galamares, Cintra.
ORCHARD, W. J., 32, Rua do Ouro 1°, Lisbon.
PATERSON, Mrs. A., Lisbon.
PATERSON, A. W., Lisbon.

PORTUGAL—*continued.*

PAYNE, GEORGE, Lisbon.
PEARSON, L. A., Estrada da Luz H., Lisbon.
PERKINS, Mrs. D., Carcavellos.
PHEYSEY. Mrs. D. H., 1644, Avenida du Boa Vista, Oporto.
PHEYSEY, C. H., Gonzales Byass & Co., Villa Nova de Gaya.
PHILLIMORE, Miss C., 12, Travessa de Carmo, Lisbon.
PIDWELL, A. E., S. Thiago di Cacem.
PIDWELL, F. E., Sines.
PIDWELL, F., 5, Thiago di Cacem.
PRINDLE, F., Rua do Pinheiro, Manso 288, Oporto.
RANKIN, C., Lisbon.
*RANKIN, J. N., Caramujo, Lisbon.
RAWES, Mrs. A., Lisbon.
*RAWES, G., 3, Rua de S. Francisco, Oporto.
RAWES, H., 47, Rua do Corpo Santo 1°, Lisbon.
*RAWES, P., Rua Felezardo de Lima Ramalde, Oporto.
*RAWES, S., 60, Rua de Sae Domingos, Lisbon.
READMAN, R., 7, Rua Dosfanqueiros, Lisbon.
*REID, R. L. W., Villa Nova de Gaya.
ROBERTSON, J. M., 44, Rua de Serpa Pinto, Villa Nova de Gaya.
ROBERTSON, R. D., 44, Rue de Serpa Pinto, Villa Nova de Gaya.
*ROBINSON, G. M., Quinta Formosa.
*ROBINSON, G. W., Portalegre, Lisbon.
ROWE, REGINALD, **H.C.S.** and Branch Sec., 4, Rua Victor Cordon 3/1, Lisbon.
RUMSEY, A., Quinta do Terrierinhu, Rua do Chaupello, Villa Nova de Gaya.
RUSSELL, Dr. D., Lisbon.
RUSSELL, Mrs. D., Lisbon.
RUSSELL, GEORGE, Lisbon.
RUSSELL, J. A., c/o Benguella Railway Co., Largo de Quintella 11-20, Lisbon.
RUSSELL, Miss MARY, Lisbon.
RYDER, C., jun., Lisbon.
SCARLETT, J. H., 18, Rua do Comercia, Lisbon.
SCHRODER, J. A., Carcavellos.
SEARLE, G., 14, Rua Ferreira Porges, Oporto.
SEGUERRA HAIM, 49, Rua Rodrigo da Fanseca. Lisbon.
SELLERS, FRED, Lisbon.
SHEPHERD, H. J., 95, Rua Nova do Almada s/1 D., Lisbon.
SHORE, R. A., Lisbon.
SHORE, W. G., Lisbon.
SLEIGH, Mrs., Lisbon.
SLEIGH, Miss ADA, Lisbon.
SMART, J. D., Rua do Monte 22, Foz do Douro, Oporto.
STANDRING, A. H., 314, Rua de Golgotha, Oporto.
STREET, P.M., Quinta Quaimada Ramalde, Oporto.
STUDER, A., 84, R. dos Capelistas, Lisbon.
SUMMERS, E. J., **H.C.S.**, Rua Victor Cordon 45/1, Lisbon.
SYMINGTON, M. M., Rua do Chaupello 53, Villa Nova de Gaya.
TAIT, C. C., 202, Rua de India, Carreires, Oporto.
*TAIT, W. A., 64, Bom. Succem, Oporto.
TAYLOR, A. N., 1, Rua do Abbade, Leca da Palmeira.
TAYLOR, COLL, Lisbon.
*TEAGE, J. L., Fonte Da Moura, Oporto.
THORNE, M. H., Minas Du Gallinheiro, Vallongo.
THOMSON, Miss L., c/o Madame F. Van-Zeller, Rua da Villar, Oporto.
TOWTON, T. H., English Bakeries, 7, Largo do Conde Barao, Lisbon.
*TRINDADE, A., 178, Avernda da Liberdade 2—E, Lisbon.
TURNER, A. DE MIERRE, **Branch Sec.**, 4, Costeiras, Villa Nova de Gaya.
TURNER, C., 6, Rua Dos Douradores 2°, Lisbon.
TURNER, Mrs. C. E., "Villa Aurora," Campinas, Ramalde, Oporto.
TURNER, Mrs. F. A., 106, Rua do Gilgoto, Oporto.
TURNER, F. DE M., 11, Rua das Taypas, Oporto.
TURNER, Mrs. G., 6, Rua Dos Douradores, Lisbon.
TURNER, Miss V. C., "Villa Aurora," 108, Campinas, Ramalde-Oporto.
WAITE, E. M., 1, Calcada de Santos, Lisbon.
WALFORD, A. R., 39, Rua da Horto Seca, Lisbon.
WALKER, J., 23, Travessa do Ferreius, Lisbon.
WALKER, Robert, 30, Travessa do Cotovelo 1°, Lisbon.
WALL, S. G., Resoleira 47, Oporto.
*WALLACE, E. C., 88, Rua S. Nicolau 4 Lisbon.
WANSTALL, W. A., Vacuum Oil Company, Rua Horta Secca 39, Lisbon
WATSON, E., Travessa do Corpo Santo 10-2°, Lisbon.
WEBB, J., Chalet Sophia, Dofundo, Lisbon.
WELMAN, C. J., Fayal Acores, Lisbon.
WHITE, H. W. G., Carcavellos.
WHITE, Mrs. K. N., Carcavellos.
WILKINSON, H. H., Mont' Estoril, Lisbon.
WILKINSON, W., Lisbon.
WILLIAMS, S. R., Lisbon.
WILLIAMSON, T., 10, Travessa do Corpo Santo 1°, Lisbon.
WRIGHT, G. S., Rua Nova da Trindade 9-2°, Lisbon.
*WYLLIE, L. R., Rua do Alecrim 22, Lisbon.
YATES, J. A., Clerifos 6, Oporto.
*YEATMAN, Mrs. H., Ruado Campo Alegre 471, Oporto.
*YEATMAN. F. P. S., Ruado Campo Alegre 471, Oporto.

ROUMANIA.

BOLTON, T. A., c/o Watson and Youell, Bucarest.
HUNT, F. G., Strada Allenity 27, Jassy.
PELLATT, O. W., Palace Hotel, Bucarest.
POLLACK, D. S., Buchast Str, Trinitati 13.
WALTUCK, HENRY, P.O. Box 351, Bucharest.

RUSSIA (AND FINLAND). (Before Bolshevist régime.)

*BAGGE, J. P., British Consulate-General, Odessa.
BAINS, Mrs. C., St. Andrew's House, 9, Spedoniefsky Pereoulik, Moscow.
BAIRD, R., c/o Messrs. Bronoff Bogorodok, Moscow Government.
BARBER, E. (M.D.), Nevsky 80, Petrograd.
BARBER, Mrs. E. N., Nevsky 80, Petrograd.
BAXTER, S. H., Union Cold Storage Co., Astrakhan.
BELSHAW, T., Tverskia Manufactory, Tver.
BLACKBURN, J. P., c/o New Russia Co., Hughesovka.
BLAND, Mrs., Koshevennaja, Line 33 34, Wassillo-Ostrov, Petrograd.
BLAND, A., c/o Messrs. Plender, Griffiths, Wyatt & Co., 28, Nevsky Prospect, Petrograd.
BLAND, W., Neva Stearine Works, Schlessebburg Road, No. 68, Petrograd.
BODGER, Miss E., Roscvada 3, Bratu Corkieu, Gov. of Kieff.
*BOOTH, F. B., Neame and Booth, Odessa.
BOOTLE, J., c/o Trading and Industrial Co., Volokno, Moscow.
BRAWLEY, Mrs. A. M., c/o Atbassa Copper Mines, Fort No. 2, Syr Darinsky, Oblast.
BRAWLEY, W. T., c/o Atbassa Copper Mines, Fort No. 2, Syr Darinsky, Oblast.
BRETHERICK, Miss L., St. Andrew's House, 9, Spedoniefsky Pereoulik, Moscow.
BROOKS, J., Danilovka Manufactory, Danilovka, Moscow.
BURG, H., c/o Atbassa Copper Mines, Fort No. 2, Syr Darinsky, Oblast.
*CARPENTER, W. T., Pushkinskaia 23, Odessa.
*CARR, T., Messrs. Jacobs, Kinnach & Co., P.O. Box 416, Odessa.
CATTLEY, C. R., The United Shipping Co., Ltd., Petrograd.
CAVE, A., c/o Union Cold Storage Co., Astrakhan.
CHEESEMAN, W. F., P.O. Box 49, Astrachan.
CHESHIRE, D., Koshewennaja Line 33/34, Vassili Ostrov, Petrograd.
CHRISTIE, Miss, 57, Ganaya, Petrograd.
COCKCROFT, H., Serpouchkoff, Moscow Gov.
COGGAN, Miss D., c/o Princess Gagarine, Trocorènepg 15–1, Petrograd.
COOK, J. H., British and American Club, Odessa.
CRAWSHAW, L., c/o Mr. A. Holmes, c/o "Volokno," Moscow.
CRUSH, F. C., British and American Club, Odessa.
CUMMINGS, THOMAS, c/o Spassky Zavod Akinoluisk, Siberia.
DAVIDSON, W., Ekaterinburg, Urals.
DAWSON, Mrs. E., c/o F. Reddaway & Co., Moscow.
DAWSON, R., c/o F. Reddaway & Co., Moscow.
DEACON, A., c/o Messrs. R. & T. Elworthy, Ltd., Elisabethgrad.
DIGGLE, J., Messrs. Gorbounoff Bros., Sereda Kostronia Government.
DUNCAN, W. J., Pokrovsky, Verot, Degtianny Per. D8 K b.68, Moscow.
DUNDERDALE, RICHARD, Nicolaeff, South Russia.
FARMER, C. S., c/o Spassky Zavod Akinolinsk, Siberia.
FARMER, Mrs. M., c/o Spassky Zavod Akinolinsk, Siberia.
FITZSIMONS, Miss E. A., Chez Madame Pochvisneff, Potchtamskaia 17, Petrograd.
FORD, Sergt. C., c/o British Consul, Moscow.
FRANK, A. V., Miasnitskaya No. 10, Moscow.
GITSHAM, J. H., c/o Spies Petroleum Co., Ltd., Grosny, Caucasus.
GITSHAM, LEWIS, c/o Spies Petroleum Co., Ltd., Grosny.
GITSHAM, Mrs. M. S., c/o Spies Petroleum Co., Ltd., Grosny, Caucasus.
GRUNDY, J., Zundels Print Works, Moscow.
HARRISON, W., Indo-European Telegraph Co., Odessa.
*HELVER, A. J., Bellins Fendrick & Co., Odessa.
HEWELCKE, T. W., Russian Asiatic Bank, Baku.
HEY, E., c/o The Thornton Woollen Mill Co., Petrograd.
WYNNE-HIRD, J., Indo-European Telegraph Co., Odessa.
HOLDCROFT, J. R., Preschistenske Boulevard 17, Moscow.
HOLDCROFT, R., c/o N. N. Konshins, Serpouchkoff.
HOWCROFT, J., c/o Bolshoi Yarostavsky Manufactory, Yarostav.
HOWE, A. W., Union Club Stores, Astrachan.
HUNTER, F. E., c/o L. Plant, Miasnitskaia 17, Moscow.
*HUTCHINSON, T., Indo-European Telegraph Co., Odessa.
INGRAM, A., "Volokno," Moscow.
JACOBS, W. F., c/o Messrs. W. Jacobs Owen & Co., Odessa.
JAMES, David, Hughesovka.
JAMES, W., Metallic Works, Moscow.
JEARGE, Mrs. 50a, Sele Smolenskoe, Schlusselburg Road, Petrograd.
JONES, J., Metallic Works, Moscow.

RUSSIA—*continued.*

JONES, Mrs. W., c/o "Volokno," Moscow.
JONES, W., c/o The Volokno Trading Co., Moscow.
JORDAN, C., c/o New Russia Co., Ltd., Hughesovka.
JOSEPH, H., c/o Matiler Jackienily, Bankovsky Pereulok No. 2, Moscow.
KENT, Miss A., British Consulate, Petrograd.
*KENT, H. R., P.O. Box 1093, Odessa.
*KINNACH, H., Messrs. Jacobs, Kinnach & Co., P.O. Box 416, Odessa.
KINNACH, J., Messrs. Jacobs, Kinnach & Co., P.O. Box 416, Odessa.
KLEINPETER, W., Ploosheeka, D 32 K30, Moscow.
*LAIRD, A.P., Messrs. J. Webster & Co., Odessa.
*LANDER, J., c/o Spies Petroleum Co., Ltd., Grosny.
LARSEN, THEO., c/o Spassky Zavod Arinolinsk, Siberia.
LEAKY, GEORGE (Jnr.), Moscow Metal Works, Moscow.
LARTER, W. L., c/o Messrs. R. & T. Elworthy, Ltd., Elisavetgrad.
LEE, S., "Volokno," Moscow.
LOWE, F., c/o F. Reddaway & Co., Moscow.
LOWE, Mrs. S. A., c/o F. Reddaway & Co., Moscow.
LOWDON, J., British Consulate General, Odessa.
*MACPHERSON, G., 50A, Selo Smolens Roe, Schlusselburg Road, Petrograd.
*MACGARVEY, ALBERT, Grosny, Caucasus.
MARSHALL, J., Tvershoi Manufactory, Tver.
*MARTIN, J. R., c/o O. M. Osberg, Esq., Odessa.
MEANWELL, JOHN, Selo Farforovoe N. 25, Petrograd.
MONK, A. D., c/o British Consul, Moscow.
MUNCE, A., c/o White, Child and Beney, Moscow.
MUSCHAMP, A., **H.C.S.**, Nikola Yamskaya 50, Lodging 47, Moscow.
MUSCHAMP, Mrs. E., Nikola Yamskaya 50, Lodging 47, Moscow.
MUSCHAMP, Mrs. W., c/o "Volokna," Moscow.
MUSCHAMP, W., c/o "Volokna," Moscow.
*NEAME, G. A., Messrs. Neame and Booth, Odessa.
PARKER, A. G., c/o Trading and Industrial Co., Volokno, Moscow.
PARKER, R. F., Baku (Kahkaze), Caucasus.
PARKER, W. H., British Club, Hotel National, Moscow.
PARKINSON, J. H., 50A, Schlusselburg Road, Selo, Smolenskoye, Petrograd.
PARTON, E. J., 18, Moscow Chousse Flat 32, Petrograd.
PEARCE, H. S., c/o Messrs. R. & T. Elworthy, Ltd., Elisabethgrad.
PEARSE, Edmund, Kronverkski Pros 77–13, Petrograd.
PEARSE, Mrs. M., Kronverski Prospect, Dom 77, K.C. 13, Petrograd.
PEARSE, R. G., Grosny, Caucasus.
PENISTEN, W. H., British & American Club, Odessa.
*PERKINS, H. D., P.O. Box 1093, Odessa.
PHILIPS, Miss A. B., Gorochovaya 3, Flat 4, Petrograd.
PINEGAR, G. E., c/o Kashtanoff Bros. Serpouchkoff, Moscow Gov.
*PITTS, J. J., Odessa.
PLATT, C. F., c/o N. N. Konshins, Serpouchkoff, Moscow Gov.
PLATT, F. G., c/o N. N. Konshins, Serpouchkoff, Moscow, Gov.
POCOCK, C. E., c/o F. A. Mattieuch & Co., Batoum.
PORTER, M. W., Union Cold Storage Co., Astrakhan.
POUNDER, ALBERT, Ploosheika Dom, 42 Kb. 14, Moscow.
PROCTOR, J., c/o F. Reddeway & Co., Moscow.
PROCTER, T., Fabric Reddaway, Moscow.
QUICK, HUMPHREY, c/o Spassky Zavod Arinduick, Siberia.
*REVILLON, J. W., Hughesovka.
ROBERTS, C. W., c/o Tnoo-European Telegraph Co., Keitch, Crimea.
ROBERTSON, Mrs. A. C., Bolsheia Konushinnia 25 Ko. 4, Petrograd.
SCOTT, H., c/o Baron A. A. Knoop, Moscow.
SEARLE, B., 8, Yasnaya Street, Odessa.
*SMALL, C. J. K., British Consul, Archangel,
SMETHURST, G. H., Baku Wire Rope Co., Ltd., Baku.
SMITH, C., Messrs. Indo-European Telegraph Co., Odessa.
STEVEN, Miss K., British Consulate, Batoum.
STEVEN, P., British Consulate, Batoum.
STINCKCOMBE, D., Bolshaya Yakimanska No. 40, Moscow.
SUTTON, J., Charkoff, Messrs. M. Helfferick-Sadet, Ltd., Moscow.
THORNTON, L. C., 13, Great Andronsfsky, Moscow.
URCH, Mrs. E. G., Bolshaya Nikitskaya 31, Kb. 19, Moscow.
URCH, R. O. G., Bolshaya Nikitskaya 31, Kb. 19, Moscow.
WAITE, J. A., British Consulate General, Odessa.
WARNER, R., 30, Gr. Dmitrowka, Moscow.
WATERHOUSE, C., c/o F. Reddaway, Dep., Moscow.
WATERHOUSE, Mrs. F., c/o F. Reddaway, Moscow.
WATERHOUSE, Mrs. H., c/o Fabric Reddaway, Moscow,
WATERHOUSE, L., c/o Fabric Reddaway, Moscow.
WATT, W., White Child and Beney, P.O. Box 405, Moscow.

RUSSIA—*continued*.

WEBB, Miss M., 52, English Quay, Petrograd.
WEBSTER, F., Danecelofsky Manufactory, Danecelofka, Moscow.
*WEBSTER, J., Messrs. J. Webster & Co., Odessa.
WEBSTER, Miss M., Dancelovsky Manufactory, Danecelofka, Moscow.
WEIR, Sydney, c/o New Russia Co., Hughesovka.
WELD, Miss D. E., 3, Evgeuevoski, Ismarlowskaja, Tiflis, Caucasus.
WHITTLE, R., 50A, Schlusselburg Road, Selo, Smolenskoye, Petrograd.
WILD, J. J., Tverskaia Manufactory, Tver.
WILLIAMS, T. J., Metallic Works, Moscow.
WILSON, J., Lappeenranta, Finland.
WISKIN, A. G., c/o New Russia Co., Hughesovka.
WISKIN, F. W., c/o New Russia Co., Hughesovka.
*WISKIN, W. C., Hughesovka.
WOODLIFFE, A. C., 11th Lane, House 20, Lod 27, Vas Oct, Petrograd.
YARDLEY, T., c/o Atbassa Copper Mines, Fort No. 2, Syr Darinsky, Oblast.
*YOUNGMAN, A. J., Elisabethgrad, South Russia.

SERBIA.

*GATES, B. de B., 17, Car Uroseva, Belgrade.

SPAIN.

Algeciras.—H.C.S. and **Branch Sec.**, J. THOMSON, Hotel Reina Cristina.
Barcelona.—Branch Sec., S. GISPERT, London County, Westminster and Paris Bank, Ltd., Paseo de Gracia, 8, 10.
Bilbao.—Branch Sec., G. W. MEYLER, Calle Buenos Aires 15.
H.C.S. EDWARD SANDON, Apartado, 42.
Carthagena.—Branch Sec., F. T. BERKLEY, Calle del Principe de Vergara 9—4°.
Ferrol.—H.C.S., F. STAMP, c/o Sociedad Espanola de Construccion Naval.
Huelva.—Branch Sec., T. BRIGHT, c/o Zafra Railway Co.
Madrid.—H.C.S. and Branch Sec., H. S. GARRATT, Factor 7.
Malaga.—H.C.S., CHARLES W. GATRELL, Fabricade Colores, La Victoria Camino de Chirriana.
Branch Secs., LANCELOT E. COLVILE and CECIL M. HARRIS, Alameda 22.
Santander.—H.C.S., J. B. WILLIAMSON, Minas de Camargo, Estacion de Guarnizo.
Seville.—H.C.S., R. MARKS, c/o MacAndrews & Co.
Valencia.—H.C.S. and Branch Sec., B. M. PAYNE, Llano del Remedio A. G.

ADAM, JOHN, Huelva.
ADAM, R. W., Huelva.
ADAM, Mrs. R. W., Huelva.
ADAMS, W. H., R.T. Coy., Huelva.
AIRD, D., Agencia de Tharsis, Huelva.
AIRD, Mrs. A., Agencia de Tharsis, Huelva.
AIRD, D., Tharsis Coy., Huelva.
ALCOCK, Miss B. M., Carretera Odiel 43, Huelva.
ALCOCK, W. J., Calle Odiel, Huelva.
ALEXANDER, R. H., Ginebra 40, Barcelona.
ALLAN, D. M., Minas Monte de Hierro, San Nicholas del Punto, Seville.
*ALLISON, HELENA H., Mrs., 30, Muselle, Nuevo, Postugalete, Bilbao.
ANDERSON, J. B., Minas de Centenillo Prov. La Carolina, Province de Jaen.
ANDERSON, Mrs. L., Minas del Centenillo Prov. La Carolina, Province de Jaen.
ANDERSON, W. J., c/o Soc. Espanola de Construc. Naval, Carthagena.
ANDERSON, WALTER, Malaga.
ANDERSON, WILLIAM, Malaga.
ANDREW, JOHN, Minas de Arnalcollar, Province de Sevilla.
ANGELONI, R., Palacio Lina, Madrid.
ATKINSON, H., c/o Sociedad Espanola Construccion, Naval Ferrol.
ATTWOOD, Mrs. A. R., Casa Colon, Huelva.
ATTWOOD, A., Casa Colon, Huelva.
*ATTWOOD, A. L., Minas Pena del Hierro.
ATTWOOD, J. B., Westminster and Parr's Bank, Ltd., Paseo de Gracia 8–10, Barcelona.
BAINES, A., Cuenca V.F., Valencia.
BARRINGTON, Mrs. A., c/o Barrington and Holt, Carthagena.
BARRINGTON, REX, c/o Barrington and Holt, Carthagena.
BARRINGTON, R. W., Cartagena.
BARTLE, W., Oirilo Amoros 15, Valencia.
BASSADONE, E. A., Duque de la Victoria No. 25, Huelva.
BATES, T., Astillero, Prov. Santander.
*BEATTY, W. J., Astillero, Prov. Santan-der.
BELL, Mrs. A. H., Huelva.
BELL, Rev. A. H., Huelva.
BELLEW, F. E., 19, Calle de la Carcel, Ferrol.
BENNETT, A. E., Cerro Muriano, Cordoba, Seville.
BENNIE, P., Agencia de Tharsis, Huelva.
BENSON, F. W., c/o Soc. Espanola de Construc. Naval, Carthagena.
BERKLEY, Mrs. C. Calle Principe de Vergara 9, Carthagena.
BERKLEY, F. T., **Branch Sec.**, Principe de Vergara 9–4, Carthagena.
BERRINGER, F. J., Minas de Rio Tinto, Prov. de Huelvo.
BERRINGER, F. J., Minas de Rio Tinto, Prov. de Huelva.
BIRCHALL, Mrs. I. M., Huelva.
BIRCHALL, LLEW. B., Huelva.
BIRCHILL, Mrs. LLEW. B., Huelva.
*BITHELL, J. J., 17, San Vicente, Seville.
BIZZEY, A. J., c/o Messrs. MacAndrew & Co., Barcelona, P.O. Box 441.

SPAIN—*continued.*

Black, J. L., Bella Vista 29, Minas de Rio Tinto.
*Black, R. A., Sociedad Espanola de Construccion Naval, Ferrol.
*Boag, G. L., Aguilas, Murcia.
Bodenham, F. J., Minas de Rio Tinto, Huelva.
Bonsor, G. E., "El Castillo," Mairena del Alcor, Prov. of Seville.
Borthwick, H. P., Malaga.
Bowen, F., Gobernador Viejo 14, Valencia.
Bowen, J. E., Gandia, Valencia.
*Bowie, J. P., Calle Mendez Nunez, Alosno, Huelva.
*Bowie, W. S., Calle Nueva No. 24, Alosno. Provincia de Huelva.
*Bowie, W. P., Calle Canaleja, Alosno, P. de Huelva.
Bray, R., Velazquez 4, Madrid.
Bright, Trevor, Branch Sec., Zafra Huelva Rly. Co., Huelva.
Bristow, R. C., The United Alkali Co. Ltd., Valverde del Camino, Prov. Huelva.
Bristow, Mrs. R. C., United Alkali Co., Prov. Huelva.
Brooking, C., 32, Calle de Alcala, Madrid.
Brown, W. J., Ferrol, Canton 7-3.
Browne, Mrs. C., Aquilas.
Browne, Miss E. K., Apartado 82, Bilbao.
Browne, J., Apartado, 82, Bilbao, Spain.
Browne, Miss R. E., Apartado 82, Bilbao.
Browne, S. O., Ferro-carril de Lorca a Baza, Aguilas.
Browne, S. O., Aguilas.
*Browning, W. J., Rio Tinto Co., Ltd., Huelva.
Bruce, F., Lauria 5, Valencia.
Bruce, R. C., Casa Colon, Huelva.
Brunton, B. H., Cieza, Province of Mercia.
Bryce, Thos., Tharsis Coy., Huelva.
Bryce, Mrs. Thos., Huelva.
Buckle, Miss Kate, 40, Pares de Castellano, Madrid.
Bunn, A. G., Malaga.
Burgoyne, Sr. D. P., Calle Suis Vivres 1, Valencia.
Burn, A. K., Huelva.
Burn, Mrs. A. K., Minas de Rio Tinto, Prov. de Huelva.
Burne, C. A., **H.C.S.**, Asturias Mines, Ltd., Covadongo, Asturias.
Byrme, J. L., Ruzafa 74, Valencia.
Campbell, John, Huelva.
Carey, H. W., American Consulate, Alicante.
Carmichael, Ian, Malaga.
Casola, A., Malaga.
Castro, E., Malaga.
Cerisola, O., Calle Odiel 47, Huelva.
Chesney, J. A., Calle Colon 72, Valencia.
Churchill, P. W., Aguilas.
Clarkson, J., c/o MacAndrew & Co., Carthagena.
Clarkson, J., Calle Ciscar 40, Valencia.
Clarkson, Miss P. M. M., Calle Ciscar 40, Valencia.
Clay, H., Malaga.
Clayton, T., Bella Vista 4, Rio Tinto.
Clemens, Mrs., Malaga.
Clements, Mrs., c/o Soc. Espanola de Construccion Naval, Carthagena.
Clements, Chris, c/o Soc. Espanola de Construccion Naval, Carthagena.
Coates, A., S.E. de C.N., Ferrol.
Cochran, G. P., Calle Don Manuel 3, Portugalete, Bilbao.
Cole, J. A., No. 2-1°, Travasia de San Amaro, Ferrol.
Colvile, Mrs., Malaga.
Colvile, L. E., **H.C.S.**, Alameda 22, Malaga.
Coombs, E., c/o G. Hawes, Esq., Alicante.
Coombs, John, Casa de Don, Alicante.
Cooper, Mrs., Malaga.
Cooper, Mrs. F. W., Minas de Rio Tinto, Prov. de Huelva.
Cooper, F. W., Bella Vista 16, Minas de Rio Tinto, Huelva.
Cotton, J. C., Minas de Esperanza, Zalamea Real, Huelva.
Coutliss, V. N., 10, Porticos Kifri, Barcelona
*Cowlrick, F. G., Calle Fontanella, 8, Pral. Barcelona.
Craig, W. J., Casa Colon, Huelva.
Crawford, G., Paseo del Principe, Almeria.
Crawford, Rev. J., Seamen's Institute, Erandio, Bilbao.
Crawford, R. H., Paseo del Principe, Almeria.
Cresswell, J. H., Huelva.
Crouch, A., Victoria Club, Ferrol.
Crouch, H., Victoria Club, Ferrol.
Croxford, Miss Lucy, c/o Ministeris de Jarnada, Paseo derecho del Hipodrome No. 10, Madrid.
Crumpten, H. C., Minas de Rio Tinto, Prov. de Huelva.
Cruz, F., Malaga.
Cunningham, Miss E., 59, Calle Serrano, Madrid.
Curton, A. E., Marbella.
Dalby, R., Soeni E. O., Valencia.
Dalebrook, J. (M.D.), O'Donnell 36, Seville.
Daniel, B. T., United Alkali Co., Valverde del Camino, Prov. Huelva.
Davenhill, W. S., Granada.
*Dawson, A. E., Chalet Dotesio, Deusto par Bilbao.
De los Santos, A., Marques de Larios 4, Malaga.
Dixon, J., Calle Sagasta 56°, Ferrol.
Douglas, G., Minas de Rio Tinto, Huelva.
Douglas, Mrs. Gordon, Minas de Rio Tinto, Huelva.
Dowie, A., Victoria Club, Ferrol.
Duncan, John, Tharsis Co., Huelva.
Dunlop, J. R. H., Minas del Aznalcollar, Prov. del. Sevilla.
Dunseath, R. J. R., Construccion Naval, Ferrol.
Dutton, Miss M., 31, Aberto Agrulera, Madrid.
Eke, W. F., Cueva de la Mora, Huelva.
Elliott, P., Calle Maria 81-3°, Ferrol.

SPAIN—*continued.*

ENTHOVEN, CECIL, Orchardson and Enthoven, Carthagena.
ENTHOVEN, Mrs. M., Muralla del Mar 81, Carthagena.
ENTHOVEN, Miss M., Muralla del Mar 85, Carthagena.
ENTHOVEN, Miss S., Muralla del Mar 81, Carthagena.
*ESSERY, A., Estacion 5, Bilbao.
*EVANS, H. H., Calle Marquesse de Viana 46, Posados, Provincia de Cordoba.
EWING, O. A., c/o La Sociedad Espanola de Construccion Naval, Ferrol.
FAULCONBRIDGE, A., Calle Colon 80, Valencia.
FERRIER, Miss, Minas de Rio Tinto, Huelva.
FINK, W. H., Jesus 57, Valencia.
*FITTOCK, A. D., Aribou 135–4°, 2°, Barcelona.
FLEMING, A., United Alkali Co., Valverde del Camino, Prov. Huelva.
FLEMING, G. (jun.), United Alkali Co., Valverde del Camino, Prov. Huelva.
FLEMING, RAFAEL, United Alkali Co., Valverde del Camino, Prov. Huelva.
*FLEMING, R. L., Calle Diputacion 249, Barcelona.
FLEMING, W. (jun.), United Alkali Co., Valverde del Camino, Prov. Huelva.
FLEMING, W. (sen.), United Alkali Co., Valverde del Camino, Prov. Huelva.
FLEMING, J. P., c/o J. S. Macdougall, Seville.
FLINT, H., R. T. Co., Huelva.
*FOLEY, W., Alcala 30, Madrid.
FRAZER, D., Minas de Rio Tinto, Prov. de Huelva.
GAGGERO, Miss M., Villa San Jose, Algeciras.
GAMBELL, A., Malaga.
GASCOIGNE, C. F., Apartado 42, Bilbao.
GATRELL, C., H.C.S., Malaga.
GILLIES, J. S., c/o Sociedad Espanola Construccion Naval, Ferrol.
GILLMAN, J. R., Muralla del Mar 87, Carthagena.
GILBEY, T. E., Minas de Rio Tinto, Huelva.
GILBEY, Mrs. T. E., Minas de Rio Tinto, Huelva.
GLOVER, JAMES, Aguilas.
GLOVER, W., 27, Calle Albareda, Seville.
GODDARD, H. C., c/o British Vice-Consulate, Carthagena.
GOMEZ, M. S., Montero Rios 1, Algeciras.
GOODING, T. O., Astillers, Prov. Santander.
GOULD, S. D., Canalejos 3, Ferrol.
GRAHAM, R., Aguilas.
GRAHAM, Mrs., Aguilas.
GRANGER, J. S., Linares.
GRANT, C. I., Victoria Club, Ferrol.
GRAY, A., c/o British Vice-Consulate, Carthagena.
GRAY, Miss E., Rio Tinto Bay, Huelva.
GRAY, G., Almibanti H. Pinzon, 46 pral, Huelva
GRAY, G. A., Messrs. Orchardson and Enthoven, Carthagena.
GRAY, JOHN, Aguilas.
GRAY, Mrs., Aguilas.
GRAY, Mrs. M., Messrs. Orchardson and Enthoven, Carthagena.
GRAY, Mrs. M. E., Tharsis Mines, Huelva.
GRAY, T., Agencia de Tharsis, Huelva.
GRAY, Mrs. T., Tharsis Co., Huelva.
GREANWAY, T., Cerro Muriano, Cordoba, Seville.
GREANWAY, Mrs., Cerro Muriano, Cordoba, Seville.
GREENWAY, C., Cerro Muriano, Provincia de Cordoba.
HALL, G., Calle Canalejas, 19–2°, Ferrol.
HARDING, W. A. D., Rio Tinto Co., Ltd., Huelva.
HARDY, W. J., Minas Herrera, Huelva.
HARKER, E., H.M. Consulate, Valencia.
HARRIS, C., Malaga.
HARRISON, A. WALTON, El Puerto Mazarron, Prov. de Murcia.
HARRISON, C. D., El Cable Ingles, Vigo.
HARRISON, M. R., Calle de Angel Bruna, Carthagena.
HART, T., Agencia de Tharsis, Huelva.
HART, Mrs. T., Tharsis, Huelva.
HASELDEN, A. K., Pueblo Terrible.
HASELDEN, Miss E., Minas del Centenillo, La Carolina, Prov. de Jaen.
HASELDEN, F., c/o Morrison and Haselden, Huelva.
HASELDEN, Mrs. F., c/o Morrison & Haselden, Huelva.
HASELDEN, P., Pueblo Terrible.
HASLUCK, W., Malaga.
HEATON, FRED, Malaga.
HEATON, F., Villa Cristina, El Palo, Malaga.
HEATON, Miss MAY, Malaga.
*HEATON, R. M., Villa Cristina, El Palo, Malaga.
HEBB, W. H., Calle Pardo Bajo, 23 D 2°, Ferrol.
HEMPSON, R. G., British Vice-Consulate, Cadiz.
HENDERSON, A., Fernan Caballero, 14, Seville.
HERBERT, H. S., c/o Garage Internacional, Seville.
HESLOP, W. H., Poste Restante, St. Sebastian.
HEYWOOD, J. B., Plaza de San Francisco, Carthagena.
HINSHALWOOD, A. N., Minas de Esperanza, Huelva.
HINTON, S. T., El Guadalpera, Navalmoral de la Mata, Prov. de Caceres, Espanala.
HOCKING, Mrs. E. P., Cerro Muriano, Cordoba, Seville.
HOCKING, J., Cerro Muriano, Cordoba, Seville.
HOCKING, Miss P. C., Cerro Muriano, Cordoba, Seville.
HOCKING, S., 21, Bella Vista, Minas de Rio Tinto, Provincia de Huelva.
HOGG, C. J., Huelva.
*HOLBERTON, C., Minas de Centenille, La Carolina, Provincia de Jaen.
*HOLBERTON, Mrs. K. E., Minas del Centenillo, La Carolina, Provincia de Jaen.

SPAIN—*continued.*

HOLT, F. H. L., c/o Barrington and Holt, Cartagena.
HUMBLE, G., A.I.M.E., c/o Sociedad Espanola, Construccion Naval Ferrol.
HUTCHINSON, M. G., Casa Colon, Huelva.
IMOSSI, Miss T. M., Plaza de San Isidro 12, Algeciras.
INGLES, C. J., Apartado 42, Bilbao.
INGRAM, Mrs. E. H., Huelva.
INGRAM, E. H., Huelva.
INNES, J., British Consulate, Bilbao.
INNES, J. H., British Consulate, Bilbao.
JAMES, W., United Alkali Co., Valverde del Camino, Prov. Huelva.
JAMESON, Rev. J., Minas de Rio Tinto, Prov. de Huelva.
JAMESON, Miss, Minas de Rio Tinto, Prov. de Huelva.
JAMIESON, Mrs. F., Ferrocarrie de Zafra, Huelva.
JAMIESON, F., Ferrocurrie de Zafra A., Huelva.
JENKIN, C. E. H., Minas de Rio Tinto, Prov. de Huelva.
JENKIN, W. A., Minas de Rio Tinto, Prov. de Huelva.
JENKIN, Mrs. W. A., Minas de Rio Tinto, Prov. de Huelva.
JESSOP, Miss ETHEL, Malaga.
JIMENEZ, J., Grabador Esteve 15, Valencia.
JONES, THOMAS, c/o Soc. Espanola de Construccion Naval, Carthagena.
JONES, Mrs., c/o Soc. Espanola de Construccion Naval, Carthagena.
EATON-JONES, Miss J. E., Calle Espanoleta 25, Madrid.
KELLEY, W. M., Hotel Reina Cristina, Algeciras.
KEOGH, Miss Kate, Calle Ancha 2, Barcelona.
KIDD, THOMAS, Calle Alamos 28, Linares-Jaen.
KIRKWOOD, A., Frances 69, Seville.
KNIGHT, S. D., c/o Sociedad Espanola Construccion Naval, Ferrol.
LAIDLER, W., Linares.
LAJEUNESSE, Miss N., Principe de Vergara 9, Madrid.
LANDAIDE, F., Plaza 4, Portugalete, Vizcaya.
LANGWORTHY, Major, Malaga.
LAWRENCE, B. H., Hotel Reina Cristina, Algeciras.
LAWRIE, THEODORE, Minas de Rio Tinto, Huelva.
LAWSON, W., Calle Real 38–1, Ferrol.
LAYTON, H. E., Apartado 82, Bilbao.
LAYTON, Mrs. M. A., Apartado 82, Bilbao.
LEVERKUS, W. C. E. F., Carthagena Mining and Water Co., Ltd., Carthagena.
LEWIS, R., Aguilas.
LOPEZ, A., Malaga.
LOXLEY, H., Calle Ledesma 1-1o, Bilbao.
MACDONALD, I., Huelva.
MACDONALD, Mrs., Huelva.
MACDONALD, Mrs. I., Huelva.
MACDOUGALL, C. A., 4, Patio de Bandras, Seville.
MACKAY, W. A., Huelva.
MACKAY, Mrs. W. A., Huelva.
MACLEAN, ANDREW, Casa Colon, Huevla.
MACLEAN, N., Aginlas (Murcia).
MACNAUGHTON, J., Llano del Remedio 2, Valencia.
MCKAY, T., Minas de Aynalcollar, Provincia de Seville.
MCKENZIE, W. D., British Vice-Consul of Rivadesella, Coradonga.
MCWILLIAM, Miss E., Calle de Serrano 9, Madrid.
MAIDMENT, Mrs. H. D., United Alkali Co., Valverde del Camino, Prov. Huelva.
MANITO, J. F., Huelva.
MANITO, RICHARD, Huelva.
MANITO, WM. H., Huelva.
*MARKS, A. J., c/o MacAndrews & Co., Seville.
MARKS, Miss K. M., c/o MacAndrews & Co., Isabel la Catolic, Cadiz.
*MARKS, R., H.C.S., Alameda 21, Valencia.
MARKS, Mrs., Cadiz.
MARSHALL, Mrs. A., Minas de Campanario, Prov. de Huelva.
MARSHALL, A., Mina Campanario, Valverde del Camino, Huelva.
MAY, C., Huelva.
MAY, Mrs. C., Huelva.
MENDOZA, ALFRED, Turnbull's Lane (Masias Building), Sevilla.
MENZIES, GUY, R. S., Plaza de Garcia Alix 6, Carthagena.
METHVEN, Miss, Malaga.
*MEYLER, G., Branch Sec., Gran Via 18–1°, Bilbao.
MILLER, Miss A., Muralla del Mar 45, Carthagena.
MILLER, P., British Vice-Consul, Carthagena.
MOORE, E. P., Santa Maria La Blanca 13, Seville.
MORGAN, A. H., R. T. Co., Huelva.
MORGAN, A. J., Gandia, near Valencia.
MORRIS, Mrs. B. M., R. T. Co., Huelva.
MORRIS, B. M., Casa Colon, Huelva
MORRISON, T., Minas de Rio Tinto, Prov. de Huelva.
MORRISON, Mrs. T., Minas de Rio Tinto, Prov. de Huelva.
MORRISON, W., Tharsis Co., Huelva.
MORTON, A. E., Casa Colon, Huelva.
MOUGHTON, J. H., Plaza del Callas 18, Ferrol.
MOWBRAY, J., Malaga.
MUIR, J. H., Tharsis Co., Huelva.
MUNRO, W., c/o Sociedad Espanola Construccion Naval, Ferrol.
NAFTEL, T. H., Aguilas.
NAIRN, A. G., 84, Mendez Nunez, Minas de Rio Tinto, Huelva.
NAYLOR, T. L., Cueva de la Mora, Huelva.
NEVITT, G., Minas de Rio Tinto, Huelva.
NEVITT, G., Mrs., Minas de Rio Tinto, Huelva.
*NEWBIGIN, E. J., Grand Via 1 and 2o, Bilbao.
*NEWBIGIN, J., Grand Via 1 Bilbao.

SPAIN—*continued.*

Noble, R. St., Pelayo 12, Barcelona.
Orr, J., Construccion Naval, Ferrol.
Osborne, J. D., Minas de Rio Tinto, Huelva.
Pacheco, E., Malaga.
Parish, L., Circus & Variety Agency, **8, Colmenares, Madrid.**
Paton, W., c/o Messrs. Stevenson & Dominguez, Huelva.
Patterson, G. W., Linares.
Payne, B. M., **H.C.S.**, Llano del Remedio A. G., Valencia.
Peach, F. Keighly, Minas de Rio Tinto, Huelva.
Peach, Mrs. F. Keighly, Minas de Rio Tinto, Prov. de Huelva.
Pearce, Mrs., Cerro Muriano. Cordoba. Seville.
Pearce, W. P., Cerro Muriano, Cordoba, Seville.
Pearse, E. G., H.C.S., Puerto De Mazarron, P. Murcia.
Pearse, E., Mazarron.
Pilkington, H., R. T. Co., Huelva.
Pitcairn, G., Fabrica de Loza, San Juan de Aznalfarach, Seville.
Pitman, R. I., Puerto Santa Maria, Andalucia.
Playa, M. R., Malaga.
Poole, A., Huelva.
Poole, G., Huelva.
Poole, R. N., Huelva.
Porteous, G. W., Casa Colon, Huelva.
Porteous, Mrs. G. W., Casa Colon, Huelva.
*Preddle, W. F., 17, Ronda Universidad, Barcelona.
Priestley, Dr., Minas de Rio Tinto, Huelva.
***Pyman, A., Seville.**
Reeves, H. E., c/o Sociedad Espanola de Construccion Naval, Carthagena.
Reid, Robert, Tharsis Co., Huelva.
Reid, T., Casa Colon, Huelva.
Reid, Mrs. T., Casa Colon, Huelva.
Reis, A., Tharsis Co., Huelva.
Remington, Mrs. F., Calle del Carmen, No. 6–3 piro, Ferrol.
Remington, R., Calle del Carmen No. 6–3°, El. Ferrol.
Reynolds, J., Minas de Rio Tinto, Prov. de Huelva.
Rhodes, R. E. Colon 82, Valencia.
Richard, Mrs. H. E., Mazarron, Provincia de Murcia.
Richard, S. W., Mazarron, Provincia de Murcia.
Ridgway, Mrs. G., Muralla del Mar 15, Carthagena.
Ridgway, H. G., Muralla del Mar 15, Carthagena.
Riera, Miss, Solon 74, Valencia.
Riera, F., Hotel Reina Cristina, Algeciras.
Robert, Miss Ena, Instituto Internacional, Miguel Angel 8, Madrid.
Robert, J. F., Minas de Rio Tinto, Huelva.
Robin, G. A., Hotel Madrid, Huelva.
***Robson, G. S., 38, Calle Dolores, Ferrol.**
Rock, H. B., El Cable Ingles, Vigo.
Rodgers, A., Tharsis Co., Huelva.
Romagera, E., Gandia, pv. Valencia.
*Rowe, B. O., Paseo de Gracia 43, 1°, 2ª, Barcelona.
*Rowe, D. J., Calle Valencia 293, Pral, Barcelona.
*Rowe, W. G., 154, Calle Cortes, Barcelona.
Rowlatt, H., 15, Calle Odiel, Huelva.
Rowlatt, R. L., Calle Odiel 15, Huelva.
Rowley, A. L., London County, Westminster and Parr's Bank, Ltd., Bilbao.
*Rugeroni, A. E., Villa Leonor, Algeciras.
Russo, J. P. Hotel Reina Cristina, Algeciras.
Saeas, G., Cafe Anglo Hispano, Calle Rea, Linea de la Concepcion.
Sale, W. E., R. T. Co., Huelva.
Salmon, Mrs. C. H., Casa Colon, Huelva.
Salmon, C. H., Casa Colon, Huelva.
Sanderson, H. W., Alameda 12, Cadiz.
Sanderson, J., Alameda 12, Cadiz.
***Sandon, E. G., H.C.S., Apartado 42. Bilbao.**
Sands, A., Minas del Aznalcollar, Sevilla.
Searle, A. L., Royal Palace, Madrid.
Secombe, E. R., Malaga.
*Selby, J. A., Alameda Mazarredo 15, Bilbao.
*Shallcross, **R. L., Astillero, Prov. Santander.**
Sharp, R., S.E. de C.N., Ferrol.
Shields, J., Minas de Rio Tinto, Prov. de Huelva.
*Shields, T., Calle Gerona 22, Pral 2ª, Barcelona.
***Simpson, Miss F. P., Aguilas, Murcia.**
Simpson, R. P., Aguilas, Murcia.
Simpson, W., Minas de Camargo, Estacion de Guarnizo, Provincia de Santander.
Sinclair, Mrs. M., Agencia De Tharsis, Huelva.
Sinclair, W. J., Agencia De Tharsis, Huelva.
Skerrett, Mrs. M. E., c/o Señor R. Roberts, Abascal 47–49, Madrid.
Smith, C. G., Adriana 36, Seville.
Smith, E. B., San Pedro Martin 9, Seville.
Smith, Mrs. E. J., Royal Bank of Canada, Barcelona.
Smith, G., Naval Construction Works, Ferrol.
Smith, P. F., Royal Bank of Canada, Barcelona.
*Smith, W. H., Vill Vieja, Algeciras.
*Smither, D. A., 1 Alcala, Madrid.
Smither, E. F., c/o Messrs. MacAndrews & Co., Placentin 8–20, Seville.
South, G. S. T., Casa Colon, Huelva.
Spalding, W., Cueva de la Mora, Huelva.
Spencer, T. E., c/o Messrs. Williams, Hambert & Co., Jerez-de-la-Fra.
Spiers, H. J., 181, Magdalena Cajo, Ferrol.
Sprunt, James, c/o Sociedad Espanola de Construccion Naval, Carthagena.
Stamp, F., **H.C.S.**, c/o Sociedad Espanola Construccion Naval, Ferrol.
Stein, A., Sorni M. F., Valencia.
Stela, J., c/o Cafe Anglo Hispana, La Linea.

SPAIN—*continued.*

STEWART, A., Sociedad Espanola de Construccion Naval, Ferrol.
STEWART, F., Casa Colon, Huelva.
STILES, F. C., 6a, Plaza de Callas, Ferrol.
STILES, W., Plaza del Callas 6 A 1st, Ferrol.
STOREY, JOHN, Minas de Rio Tinto, Huelva.
STRICKLAND, W., S.E. de C.N., Ferrol.
SUTTON, F., **H.C.S.**, c/o Sociedad Espanoal Construccion Naval, Ferrol.
*SWAN, A. B., Denia.
SWORD, P. Taylor, Minas de Aznalcollar, Seville.
TAPP, O. C., Consulado Ingles, Valencia.
TAYLOR, J. H., Minas de Rio Tinto, Provincia de Sevilla.
TAYLOR, W., 88 Calle Jesus del, Gran Poder, Seville.
TAYLOR, W. E., Victoria Club, Ferrol.
THOMPSON, A. P., Colon 74, Valencia.
THOMPSON, E., Construccion Naval E. L. Arsenal, Ferrol.
THOMSON, D., 2, Callo Pajaritos, Seville.
*THOMSON, J., **H.C.S.**, Hotel Reina Cristina, Algeciras.
THORNTON, C. J., Bella Vista 37, Rio Tinto.
THORNTON, E. R., Malaga.
THORNTON, Mrs., Malaga.
TIPPING, W. J., c/o Soc. Espanola de Construccion Naval, Carthagena.
TOLEDO, J., Malaga.
TROUGHTON, A., Malaga.
TURK, T., Victoria Club, Ferrol.
TURNBULL, ALEX., Tharsis Co., Huelva.
TYNDALL, JAS., c/o Soc. Espanola de Construccion Naval, Carthagena.
UNWIN, P. I., 231, Avenida Rep. Argentine, Barcelona.
*VALLIS, A. S., Suchana-Baracaldo, Bilbao.
*VALLIS, L., Luchana, Buacalde, Bilbao.
VIVIAN, J. C., Tharsis Co., Huelva.
WALKER, F. DORD-, Malaga.
WALKER, H., Balmeo 84, Barcelona.
WALSH, J., Oxford.
WALSH, J., 31, Acco Calle Alfonso XII., Seville.
BROOKS-WARNER, W. W., 20, Alameda Apodaca, Cadiz.
WATKINS, O., c/o The Commercial Secretary of the British Embassy, Montalban 22, Madrid.
WATKINS, S., Muralla del Mar 11, Carthagena.
WEBB, A. H., Azuaga, Prov. de Badajoz.
WEBB, J. H. S., Minas de Rio Tinto, Prov. de Huelva.
WEBSTER, F. E., c/o Luchana Mining Co., Apartado 45, Bilbao.
WEBSTER, R., c/o Sociedad Espanola de Construccion Naval, Carthagena.
WELFORD, Miss E., Canton de Molins 410, Ferrol.
WELFORD, R. D., Construccion Naval, El Arsenal, Ferrol.
*WELTON, C., San Vicente 6, Seville.
*WELTON, W. H., 21, Margues de Paradas, Seville.
WETHERELL, C. W. S., Cerro Muriano, Cordoba, Seville.
WHEELER, K. H., Minas de Rio Tinto, Prov. de Huelva.
WHISHAW, Mrs. E. M., Angeles 5, Seville.
WHITE, H., Cerro Muriano, Cordoba, Seville.
WHITE, Mrs., Cerro Muriano, Cordoba, Seville.
WHITE, H. C., Minas de Rio Tinto, Prov, de Huelva.
WHITING, C., Pueblo Vallbona, Valencia.
WILKINS, J., Minas de Rio Tinto, Prov. de Huelva.
WILLIAMS, Mrs. A., c/o Sociedad Espanola de Construccion Naval, Carthagena.
WILLIAMS, W., c/o Sociedad Espanola de Construccion Naval, Carthagena.
WILLIAMS, W. H., c/o Soc. Espanola de Construccion Naval, Carthagena.
WILLIAMSON, J. B., **H.C.S.**, Minas de Camargo, Guarnizo, Santander.
WILSON, A., Arsenal, Ferrol.
WILSON, R. N., Huelva.
WINDASS, W. H., Minas de Rio Tinto, Prov. de Huelva.
WINSTANLEY, P. G., El Arsenal, Ferrol.
WINSTANLEY, T., Calle Sorni 10, Valencia.
WISHART, H. F., Minas Montede, Hierro San Nicholas de Puerto, Provincia de Sevilla, Spain.
WOOLCOCK, A., Minas de Rio Tinto, Prov. de Huelva.
WYKES, L. C., Minas de Rio Tinto, Prov. de Huelva.

SWEDEN.

Stockholm,—W. A. CHURCHILL, British Consulate.

ANDERSON, Miss, c/o W. A. Churchill, Esq., British Consulate, Stockholm.
BEVERLEY, Mrs., c/o W. A. Churchill, Esq., British Consulate, Stockholm.
CASSELLS, H. H., H.B.M. Consulate-General, Gothenberg.
JOHNSON, HARRY O., c/o W. A. Churchill, Esq., British Consulate, Stockholm.
POWELL, Miss SYBIL, "Breidablick," Ystad.
SUNDBERG, B., Kopmansgatan 47, Ostersund, Jamtland.
SUNDBERG, Mrs. B., Kopmansgatan 47, Ostersund, Jamtland.

SWITZERLAND.

Davos,—Branch Sec., C. HEALEY, Temporary Local Secretary, Queen Alexandra Sanatorium.
La Chaux de Fonds.—H.C.S., H. E. WHITLEY

SWITZERLAND—*continued.*

Lausanne.—Branch Sec., M. GALLAND, British Vice-Consul, British Consulate.
Montreux.—Branch Sec., Captain O. R. BRUSH, c/o Black William Cuenod & Co.
St. Gall (Sub-Branch of Zurich).—J. M. CLARK, 128, Rorschachstr., St. Fiden.
Zurich. H.C.S., Miss MARGARET OVERTON, Hochstrasse 91, Zurich VII.

ALEXANDER, L., 14, Quai Veveyse, Vevey.
ANDERSON, Miss ELIZATH, Chateau de Mont-Choisi, La Rosiaz, S'Lausanne.
DE BARENDS, Rev. H., Belaria La Taur.
BRIGGS, Miss M. G., Hotel de l'Ours, Berne.
BENNETT, A. P., Consul General, Zurich.
*BRIGGS, Miss M. G., Hotel de l'Ours, Berne.
BRODIE, S., Webergasse 15, St. Gall.
BROWN, J. J., **H.C.S.,** Chankeraina, La Rosiazare, Lausanne.
BROWN, R. M., La Mesarge, La Rosiaz, Lausanne.
BRUSH, O. R., **Branch Sec.,** c/o British Consulate, Montreux.
BUTLER, Captain P. J. H., 20, Grand Rue, Montreux.
CARDEN, Rev. A. VANDALEUR, Hotel Comte, La Tour de Peilz, Vevey.
CARMAC, Mrs. RIVETT, Trois Couronnes, Vevey.
CARMAC, Colonel J. H. RIVETT, A.D.C., C.I.E., Trois Couronnes, Vevey.
CATTLEY, Miss N. F., Pension Stamm, Berne.
CAZALAR, A., Hotel National, Montreux.
CLAIRE, H. LE, c/o Maison Bornand, Grand Rue, Montreux.
CLARK, H. R., 27, Pilatus Strasse, Zug.
CLARK, J. M. (M.S.), London Ph. D., 128, Rorschachstr., St. Gall.
CLAYTON, Mrs., 4, Les Platines, Clarens, Montreux.
COATE, Mrs. E., Melrose, Clos de Belmont, Geneva.
*COATE, F., c/o Old England, Coate & Co., Geneva.
COCKERILL, Count G. E. WAGNER, L'Hermitage 24, Neuchatel.
COHEN, N. M., Villa Bella, Montreux.
CONGREVE, Mrs. A., Hotel Nuss, Vevey.
COSTER, Mrs., Villa Lussy, Montreux.
COTESWORTH, The Rev. GILFILLAN, Chateau Riant, Territet.
CRAWFORD, Mrs., La Veraye, Territet.
CUENOD, Mrs., Villa Lussy, Montreux.
CUENOD, M., Villa Lussy, Montreux.
DALGAIMS, Miss L., Oberofen, Lake of Thourne.
DENT, Miss N., Schulstr, St. Gall.
DORTE, D. P., 7, Rue Collet, Vevey.
*DUARTE, Miss M. L., 44, Avenue des Alpes, Lausanne.
ESDAILE, Mrs. R. M., Hotel Moy, Oberhofen, Lake of Thowne.
EVANS, E. A., 3, Boulevard de Grancy, Lausanne.
EVERS, Miss M. C., Hotel Noy, Oberhope.
FENWICK, C., Lindenstr., St. Gall.
FORBES, Mrs. A., Hotel des Alpes, Vevey, Montreux.
GALLAND, M., Branch Sec., British Vice-Consul, Lausanne.
GASTRELL, H. H., British Consulate, St. Gall.
GILLESPIE, Lieutenant-Colonel A., 8, Rue des Chenevieres, Vevey.
*GOLDNER, J., Rua Kybourg No. 7, Berne.
GOODSON, Mrs. E. A., Hotel Bellevue, Thun.
GRANT, G., Trois Couronnes, Vevey
HALLETT, G., 55, Avenue de Rumaine, Lausanne.
HALLETT, J. G., Avenue d'Ouchy, 6, Lausanne.
HARPER, Miss A. M., 19, Evole, Neuchatel.
HARTSHORN, J., Hotel Monney, Montreux.
HIND, Mr., 4, Pestalozzistr, St. Gall.
HOAR, Dr. R., Bodanstr, St. Gall.
HOGE, Miss E., Gibbi Strasse, Zug.
HOGE, F., Wirkfuhrer Incandescent Lamp, Company.
*HUTCHINSON, Miss M., Hotel Vernet, Territet. Montreux, Switzerland.
HUXTABLE, Mrs. S., Hotel Windsor, Bonport, Montreux.
JOHNSON, Miss F. A. C., St. Nicholas, Valais.
JOHNSON, Dr. G. H., Villa Elizabeth.
KILLMAN, L., Postfach, St. Gall.
KING, D., 4, Hinterlauber, St. Gall.
KNUSLI-MAISEY, Mrs. A., Adlisevil, near Zurich.
LAW, Lady, Palace Hotel, Montreux.
LIVER, C., Chiasso.
*LOMAS, J., Villa St. Jean, Territet.
MACHRAY, Miss M., Hotel Excelsior, Bon Port, Montreux.
MACKIE, Miss J., Pension Fiefeman, Steinwiesstrasse 8, Zurich.
*MANDERS, Mrs. N., Villa Concordia, Mousquinos, Lausanne.
MENDELSON, S., Brienberg Str. 5, St. Gall.
MONEY, Mrs. E., Le Chalet, Territet.
MOORE, A. H., Rue de la Paix 3, La Chaux de Fonds.
MOORE, O., Arcade Grand Hotel, Territet.
MOUNSEY, Miss O. L., Villa Mounsey, Montreux.
NATHAN, S., Postfach, St. Gall.
NEWMAN, Miss F., Hotel de L'Europe, Montreux.
OVERTON, Miss M., 91, Hochstr, Fluntern, Zurich.
OVERTON, Miss M., **H.C.S.,** 91, Hochstr. Fluntern, Zurich.
PARKER, H., Hotel National, Montreux.
PARKER, Mrs., Hotel National, Montreux.
PARKS, W. R., c/o Prof. Berenick, Morge College, Morges, *via* Lausanne.
PARSONS, W., 6, Rue de la Fleche (Eaux-Vives), Geneva.
PEAKE, A. (Rev), Hotel Beau Sejour, Vevey.
PEAKE, Mrs., Hotel Beau Sejour, Vevey.

SWITZERLAND—*continued.*

PEARCE, Mrs. D. M., Chalet Michaud, Gryon S/Bex, Vaud, Suisse.
PEARSON, JOSEPH, Hope Villa, Neyrin, near Geneva.
PHILLIPS, A. H., Hotel de Paris, Montreux.
PHILLIPS, Mrs. H., Hotel de Paris, Montreux.
PIFFARD, Mrs. H., Chateau Riant, Territet.
PIFFARD, H., Chateau Riant, Territet.
PINCHING, Sir HORACE, K.C.M.G., Chateau La Tour de Peilz, Vevey.
*ROBINSON, L. G., Hotel Bellevue, Sierre, Valais, Montreux.
ROBINSON, Miss, Hoheweg 104 iii., Interlaken.
ROSENBLATT, R., Webergasse, St. Gall.
ROWLANDS, D., Hotel National, Montreux.
ROY, Mrs. B., 41, Sonningigsbrass, Zurich.
ROY, Miss M., Chateau Mont Choisi, La Rosiaz, Lausanne.
SILBERBAUER, F. C., Montreux Club, Territet.
STAGOLL, G. E., Old England, Geneva.
STRANG, JAMES, Villa Bienc, Rorschach, St. Gall.
*STRONGE, W. C., British Consulate, Lucerne.
TAUBER, S., 58, Rosenbergstr., St. Gall.
TEESDALE, Rev. H. W., Grand Hotel, Leysin, C. D. Vaud.
THOMSON, J. P., 46, Avenue de la Servette, Geneva.
WALFORD, Mr. A., 7th Avenue de la Gare, Lausanne.
WEHNER, H., Palace Hotel, Montreux.
WELTERS, Miss M., 79, Univertatstrasse, Zurich.
WHITE W. B., Corsa Bijan, Avenue, Dukursaal, Montreux.
*WHITLEY, H. E., **H.C.S.**, 9, Rue Neuve, La Chaux de Fonds.
WHITLEY, W., Villa les Dragnires, Les Planches, Montreux.
WICHT, Miss C., Hotel de Russie, Geneva.
WILSON, Mrs. A. M. C., Hotel des Alpes, Vevey.
WIMBLE, L. H., Grand Hotel, Adelboden.
WOODLEY, F., 79, Dufourstr, Zurich.

TURKEY.

Constantinople.—**H.C.S.**, P. C. A. LEETE, P.O. Box 15, Galata.

BALDWIN, ALBERT W., 50, Rue de la Doane, Constantinople.
BILINSKI, S. DE, Managing Director, National Bank of Turkey, Constantinople.
LEETE, P. C. A., **H.C.S.**, P.O. Box 15, Galata.

NORTH AMERICA.

CANADA.

ALBERTA.

Battenburg.—H.C.S., Joseph McLean.
Calgary.—H.C.S., R. B. Rushworth, c/o *Herald* Publishing Co., Ltd.
Carstairs.—H.C.S., E. M. Robinson.
Castor.—H.C.S., W. A. Acton.
Empress.—H.C.S., W. McPhee, Canadian Bank of Canada.
Fort Murray.—H.C.S., F. L. O'Coffey.
Gleichen.—H.C.S., James Cameron, The Canadian Bank of Commerce.
Medicine Hat.—H.C.S., F. M. Oliver, C.A., 23, Becker Block.
Red Deer.—H.C.S., Miss Marie J. Goudie, Box 642.
Stettler.—H.C.S., G. Day.
Sturgeonville.—H.C.S., Neville Chamberlain, Sturgeonville, P.O.
J. R. Renton, 2307, 14th Street West, Calgary (travels about).

Acton, W. A., **H.C.S.,** Castor.
Ardern, W., Imperial Life Ass. Co., Calgary.
Austin, Frank, Lafond.
Avey, Brookes-, W. G., Union Bank of Canada, Hanna.
Beach, T. H., Gleichen.
Belcher, A., Merchants Bk., Canada, Medicine Hat.
Bennett, A. E., c/o Bank of Montreal, Red Deer.
Berry, F. H., Box 143, Bassano.
Black, W., Brocket.
Boyce, J. F., B.A., School of Technology, Calgary.
Dale-Breach, G., Atlee.
Brittin, C. T., c/o Evansburgh P.O.
Brodie, W. S., Wainwright.
Callender, H. E., Box 456, Red Deer.
Cameron, J., **H.C.S.,** The Canadian Bank of Commerce, Gleichen.
Cantley, Mrs. R. W., 10023, 106th Street, Edmonton.
Chamberlain, Mrs. N., Sturgeonville.
Chamberlain, N., **H.C.S.,** Sturgeonville.
Chauvin, Miss E., 12302, 104th Avenue, Edmonton.
Cluett, Mrs. J. H., c/o A. B. Macdonald (Sheriff), Macleod, Alta.
Chuff, H. W., Hardistry.
Colley, O. W., Castor.
Collier, W. W., 807, 9th Avenue S., Lethbridge.
Cox, H. F., c/o Imperial Bank of Canada, 341 Red Deer.
*Cox, Mrs. L. M., Lundbrick.
Crispa, X. P., Carmanary.
Cross, L., c/o *Herald* Publishing Co., Ltd., Calgary.
Day, G. T., Stettler.
Dearden, Miss D., 1957, 12th Street, W., Calgary.
Dearden, S., Canmore.
De Long, Mrs. E., Red Deer.
Deverell, J. S., Heather Brae P.O.
Dick, J. P., c/o Royal Bank of Canada, Edmonton.
Dickie, D. J., Normal School, Camrose.
Dickson, A. R., Wetaskiwin.
Diplock, T., c/o *Herald* Publishing Co., Ltd., Calgary.
Dixon, George A., Spring Ridge.
Edwards, Miss M. J., Banff.
Farndale, M., Curlew.
Field, A. M., 66, White Block, 82nd Avenue, Strathcona.
George, H. A., Peace River Crossing.
Gillett, Miss M., c/o Herald Publishing Co., Calgary.
Glaze, Mrs. R. C., 53, 4th Street N.E., Red Deer.
*Goudie, Miss M. J., The High School, Medicine Hat.
Green, Miss D., 10049, 103rd Street, Edmonton.
Griffith, J. B., Stettler.
Hall, Miss E., Box 11, Banff.
Hamilton, R. D., Box 352, Empress.
Hamley, Miss Lottie, Red Deer.
Hardwick, E. D., Gleichen.
Harkness, Rev. A. H., Wetaskiwin.
*Heaton, G. W., Maycroft, Cowley.
*Heaton, Mrs. A. A., Park Ranche, Maycroft.
Henderson, T., Gleichen.
Holmes, Mrs. J., Sturgeonville P.O.
Holmes, J., Sturgeonville P.O.
Holmes, Miss B., Sturgeonville.
Hooley, Mrs. N. C., Millarville.
Horner, Mrs. T., Banff.
Howard, Miss P. L., P.O. Box 26, Bankhead.
Humber, H. H., Drawer 256, Red Deer.
Hutchison, Miss A. S., Vermilion.
Irving, Miss E. C., General Delivery, Red Deer.
Irwin, V. I., Pincher Creek.
Jack, Mrs. M. A., Box 36, Mustard Sy., Banff.

ALBERTA—*continued.*

James, W. H., Gleichen.
Jeffery, Mr., Duagh.
Johnson, Mrs. C., Banff.
Johnstone, R., c/o The Canadian Bank of Commerce, Pincher Creek.
Jones, Rev. E. J., Medicine Hat.
Johns, E. G., Box 466, Red Deer.
Kay, V. S., Stettler.
Kay, W. H., P.O. Box 636, Bankhead.
Kent, E. S., Green Court.
Kenwood, J. C., Kenwood and Kenwood, Edmonton.
Kiddle, D. C., Canadian Bk. of Commerce, Gleichen.
Kilburn, N. A., 10314, 123rd Street, Edmonton.
King, A. B., Union Bank of Canada, Consort.
Laidlow, W., Pincher Station.
Lantz, Miss N. G., Didsbury.
Lees, Miss V., General Hospital, Calgary.
Lees, Mrs. W. A. D., Box U, Camrose.
Lees, Judge-, W. A. D., Box U, Camrose.
Leggott, W., Great West Motors, Calgary.
Lehman, A. J., Sturgeonville P.O.
Leslie, Miss I., Box 688, Red Deer.
Low, L. D., Castor.
Low, Miss W. B., Sedgewick.
Lowick, H. E., 214, 27th Avenue, North West, Calgary.
McAlpin, A., 308, 7th Avenue, S. Lethbridge.
McCallum, Miss J., 901, 4th Avenue West, Calgary.
McFarlane, D., 231—11½ Street, N.W., Calgary.
McKenny, M., Sedgewick.
McKie, W. R., Gleichen.
McLean, J., **H.C.S.**, Battenburg.
McMullen, E. W., Merchants' Bank of Canada. Calgary.
Manby, A. V., Cluny.
Manning, M. J., Delburne.
Matthew, W., Bank of Hamilton, Nanton.
Milchener, E., "Hillcrest," Red Deer.
Miles, G. D., Edgerton.
Miller, Walter, Box 222, Red Deer.
Milne, F., c/o *The Calgary Daily Herald*, Calgary.
Moore, Frank, 211—13, Avenue, N.W., Crescent Heights, Calgary.
Moore, W. A., Western General Electric Co., Red Deer.
Mossop, F., 3002, 15th Street, S.W. Calgary.
Muir, S.E., Bankhead.
Munro, A. M., 8615, 104th Street, Strathcona P.O., Edmonton.
Munro, Miss M., Red Deer.
Murphy, R. C., Box 127, Castor.
Needham, J., P.O. Box 627, Bankhead.
Nielson, W. P., Sunnyside Ranch, Pincher Station.
Noton, Mrs. G. H., Law Library, Court House, Calgary.
O'Coffey, F. L., **H.C.S.**, Fort Murray.
Ogilvie, J. S., Bassano.
Oliver, F. M., C.A., **H.C.S.**, 23, Becker Block, Medicine Hat.
Oliver, Mrs. F. M., 23, Becker Block, Medicine Hat.
Palmer, G. P., P.O. Sounding Lake, By Provost.
Parkin, W., Innisfail P.O.
Paul, John, Fort Saskatchewan.
Perkin, L. M., Canadian Bk. of Commerce, Hardisty.
Perkins, Harvey, S., 400, Longhold Buildings, Calgary.
Powell, Mrs. M. E., Lake Saskatoon P.O.
Powell, Uri, Lake Saskatoon P.O.
Power, G. E., Wainwright P.O.
Quigg, Roy, Red Deer.
Ramsey, Miss J. E., Box 706, Red Deer.
Rapsey, Mrs. W. J., c/o Bank of Montreal, Red Deer.
Rapsey, W. J., c/o Bank of Montreal, Red Deer.
Rippon, T., Eastgate.
Roberts, W. S., Grizzly Bear Ranch, Vermilion.
Robinson, E. M., **H.C.S.**, Carstairs.
Robinson, F. R., Carstairs.
Rushworth, Miss P., c/o R. B. Rushworth, Esq., c/o *Herald* Publishing Co., Ltd., Calgary.
Rushworth, R. B., **H.C.S.**, c/o *Herald* Publishing Co., Ltd., Calgary.
Russell, A. H., Box 507, Red Deer.
Seatton, The Rev. H. E., St. Paul's Mission House, Hartshorn.
Selvage, Mrs. W. M., 117—29, 83rd Street, Edmonton City.
Sharpe, W. W., Stettler.
Simpson, Douglas, Red Deer.
Smith, Miss B. E., Box 197, Red Deer.
Smith, Joseph, Bonteyre Ranch, Innisfail.
Smith, Wm. C. (J.P.), Lafond P.O.
Smith, Miss A. M., Lafond.
Street, B., Faith P.O.
Street, Mrs. E., Faith P.O.
Swan, Rev. R. M., Onoway.
Sykes, R. O., Cluny.
Tabor, H. P., Cluny.
Tarplee, H. R., Dunstable.
Taylor, Lieutenant J., 187th Battalion, Calgary.
Taylor, Mrs. James, Red Deer.
Thompson, R. W., Box 103, Okotoks.
Thornton, E., Box 192, Red Deer.
Walker, T., Box 328, Red Deer.
Walters, J. L., Clive.
Watson, W. J., *The Herald*, Calgary.
Westcott, A., Halkirk.
Whalley, A. S., Kinsella.
White, N., Red Deer.
Williams, A. H., 0018, 106th Avenue Edmonton.
Williamson, Mrs. C. S., 613, 6th Street, Medicine Hat.
Witherby, R. B., Coronation P.O.
Woods, J. H., *The Herald*, Calgary.
Yates, A. R., Gleichen.
Young, J., Gleichen.

BRITISH COLUMBIA.

Agassiz.—Joint H.C.S., Mrs. S. E. Tyrer, Box H.S.
Bamfield.—H.C.S., T. Byron.
Bella Coola.—H.C.S., Charles Tucker.
Canford.—H.C.S., T. R. Hardiman, Nicola Valley.
Cloverdale.—H.C.S., B. Kendall, Bank of Montreal.
Craigellachie.—H.C.S., Mrs. C. B. Larder, Wildcoombe Ranch.
Cranbrook.—H.C.S., N. A. Wallinger, Cranbrook.
Duncan, V. I.—H.C.S., J. W. Dickinson, Box 366.
Edgewood.—H.C.S., V. Harrington, Edgewood.
Prince George.—H.C.S., W. Evans, Bank of British North America.
Golden.—H.C.S., C. H. Parson, Postmaster.
Hazelton.—H.C.S., Stephen H. Hoskins.
Kamloops.—H.C.S., A. J. Dove, Office of Inspector of Schools.
Kelowna.—H.C.S., Sydney O. Old, Box 576.
Masset.—H.C.S., C. Harrison.
Nanaimo.—H.C.S., Noel McFarlane, Box 589.
Penticton.—H.C.S., Herbert Keddell, P.O. Box 200.
Revelstoke.—H.C.S., A. E. Miller, Office of Inspector of Schools.
Sandon,—H.C.S., Dr. Arthur C. Nash.
Telegraph Creek P.O.—H.C.S., G. Adams, Dease Lake.
Trail.—H.C.S., Frederick C. Townsend, Box 555.
Walhachin.—H.C.S., F. M. Ivatt.
West Summerland.—H.C.S., T. A. Miller, Creekside.

Adams, Mrs. G., Atlin.
*Adams, G., H.C.S., Dease Lake, Telegraph Creek P.O.
Adams, J. F., Houston, Bulkley Valley.
*Adamson, Capt. L., "Sea Point," Sydney, Vancouver Is.
Adie, F., Waneta.
Allison, Miss E., Robson.
Anderson, G. Z., Kitimat.
Ashton, E., 226, Simcoe Street, Victoria.
Atkins, A., Dominion Cannery, Skeena River.
Babington, Mrs. H. E., Abuya, 1135, McClure Street, Victoria.
*Baillon, H. J., 150 Mile House, Ashcroft.
Baker, C. I. S., Barkerville, Cariboo.
Ball, Mrs. N. E. C., Atlin.
Barker, Mrs. L., Salmon Arm.
Barron, Miss E. A. F., 906, Cook Street, Victoria.
Barron, Miss I. M. F., 906, Cook Street, Victoria.
Bayliff, G. T., Chilancoh Ranch, Alexis Creek, Chilcotin.
Beadnell, Captain H. H. M., Courtenay.
Bell, J. S., Lillooet.
Bell, W., West Bank, O. Kanagan Lake.
Bellamy, W. R., Seaton Lake, Lillooet.
Binger, Geo. R., Kelowna.
Bird, F. C., Box 435, Penticton.
Blackman, T. O., P.O. Box G," Trail.
Blakemore, A., Kimsquit.
Blantern, J. W., Saturna Island, Victoria.
Blince, J., Buckingham Ranch, Creston.
Blyth, M., 504, Linden Avenue, Victoria.
Body, Mrs. M. E., 124, 11th Street, East, N. Vancouver.
Booth, G. F., R.M.D. No. 1, Duncan, Vancouver Island.
Bowering, J. H., West Summerland.
Boyd, J., Bella Bella.
Bradley, H., Masset.
Bremner, Miss C., East Collingwood, B.C.
Brewster, B. B., Salmon Arm, R.M.D., No. 2.
Bridgman, E. H. Col. 8th Street, Sutherland Avenue, North Vancouver.
Bristow, Arthur, 113, Limcoe Street, Victoria.
Brown, Miss F. A., 12, October Mansions, Cook Street, Victoria.
Brown, J. J., Surrey Centre.
Browne, J. W. B., Box 294, Kelowna.
Brynildren, B., P.O., Box 90, Bella Coola.
Buckell, Miss E. R., Salmon Arm.
Buckell, Miss J. L., Salmon Arm.
Buckell, W. R., Salmon Arm.
Burgess, J. S., 977, 11th Avenue, E. Vancouver.
Burns, J. L., R.R. No. 2, Cloverdale.
Burrows, A. J., Cloverdale.
Burton, Mrs. B. A., 937, N. Charles Street, Victoria
*Butcher, Miss E. M., Kitamaat.
Byron, T., H.C.S., Bamfield P.O.
Calcott, Mrs. A. B., Duncans, Vancouver Island.
Calvert, H. L., Agassiz.
Campbell, G., Cloverdale.
Campbell, J. D., Grand Forks.
Carncross, C. A., P.O. Box 11, Cloverdale.
Carter, Alfred W., 1150, Monterey Avenue, Victoria.
Carter, G., Victoria.
Chandler, P., Bridge Ranch, Cameron Lake, Vancouver Island.
Chesshire, Rev. H. S., Salmon Arm.
Christensen, A. C., Bella Coola.
Clark, J., R.R. No. 2, Cloverdale.
Clarke, A. A., Kep P. Hall, Mount Pleasant, Vancouver, B.C.
Clayton, Mrs. J., Bella Coola.
Clayton, Miss M., P.O. Box 94, Bella Coola.
*Clase, A. E., Graham Landing, Arrow Lake.
Cock, C. A., Cranbrook.
Codling, E., 1337, George Street, Moss Street, Victoria.
Cole, W., Soisqua.

BRITISH COLUMBIA—*continued.*

Collis, W. R. F., R.R. No. 2, Armstrong.
Cooke, A. W., P.O. Box 663, Kelowna.
Corbet, H. L. S., P.O. Box 408, Victoria, Vancouver Island.
Corbet, Mrs. K. M., P.O. Box 408, Victoria, Vancouver Island.
Cotes, E., c/o Bank of Montreal, Prince Rupert.
Cran, J. S., 1225, 15th Avenue E., Vancouver.
Crawford, H. C., Babine Lake Hatchery, Hazelton.
Crebbin, Mrs. W. C., c/o Mrs. T. W. Hall, Colquitz P.O., Victoria.
*Crebbin, W. C., Government Office, Cranbrook.
Cribb, R. E., 1600, Barclay Street, Vancouver.
Croft, Mrs. H., Box 6, Cloverdale.
Cull, G. A., "Inverness," Kipilana, Vancouver.
Darrell, C., Box 33, Salmon Arm.
Dennis, R. J., West Demars, Arrow Lakes.
Devane, M. L., Post Office, Inspector's Office, Vancouver.
Dick, Miss A. M., 331, Niagra Street, Victoria.
Dickinson, J. W., **H.C.S.**, Box 366, Duncan.
*Dixon, H. E. Homer, Coldstream, Vernon.
Dockerill, F. E., Trail.
Doig, J. B., P.O. Box 787, Prince Rupert.
Douglas, A. E., Bella Coola.
*Dove, A. J., **H.C.S.**, Kamloops.
Dunlop, John, Lillooet.
Elderton, C. R., P.O. Box 371, Vancouver.
Ellis, Miss M. S. P., 342, Garden Drive North, Vancouver.
Evans, W., **H.C.S.**, Fort George.
Faulder, Mrs. D. M., West Summerland.
Faulder, E. R., West Summerland.
Ferryman, Miss E. W., Indian Mission School, Albert Bay.
Fisher, J. H., 402, Pender Street, Vancouver.
Forsyth, H., Box 70, Phœnix.
Fosbery, W. C. W., West Summerland.
Foy, Miss A. E., Arrowhead.
Frolander, L., Half Moon Bay.
Garnet, L. H., The Grange, Cobble Hill, Vancouver Island.
Garnet, L. O., The Grange, Cobble Hill, Vancouver Island.
Gee, A. H., Prince Rupert.
Gillam, J. D., Agassiz.
Gillard, Miss B., 10, Alkazan Mansions, Victoria.
*Gillatt, Captain J. B., Hotel Prince Rupert, Prince Rupert.
Glanville, E. W., Vernon.
Gregory, S. L., Richibucto.
Godwin, H. L., c/o Bank of Montreal, Vancouver.
Gordon, Miss E. G., Vancouver.
Graham, Mrs. M., Box 2522, Nth. Vancouver.
Gubbins, J. L., Somenos, Vancouver Island.
Gulland, Mrs. C., 1485, Fort Street, Victoria.
Gulland, Miss E. P., 1485, Fort Street, Victoria.
Haggen, Mrs. Annie, Revelstoke.
Hales, G. H., Kingsgate.
Hall, Mrs. M., Qualicum Beach, Vancouver, Island.
Halliday, T., P.O., Box 282, Grand Forks.
Hamer, Captain J. N., Dominion Government Fish, Hatchery, Rivers Inlet.
Hankin, A., Luxton P.O., Vancouver Island.
Hanna, Mrs. F. L., Port Progress.
Hanna, John, Port Progress.
Hardiman, T. R., **H.C.S.**, Nicola Valley, Canford.
Harington, Lieutenant-Colonel V., I.M.S., **H.C.S.**, Edgewood, Arrow Lakes.
Harris, Harold W., North Pacific Cannery, Skeena River.
Harrison, C., Massett.
Harrison, Mrs. M., The Bungalow, Kaleden, S. Okanagan.
Haverfield, B. T., Box 325, Kamloops.
Haylmore, W., Lillooet.
Hazlehurst, R., Monte Creek. Ducks.
Hearn, W., Masset, Graham Island.
Henderson, Miss M. B., Union Bay, Vancouver Island.
*Henstock, C. W. F. (Master), 1280, Newport Avenue, Oak Bay, Victoria.
*Henstock, Mrs. E. F., 1280, Newport Avenue, Oak Bay, Victoria.
*Henstock, F. W. F. (Master), 1280, Newport Avenue, Oak Bay, Victoria.
Hill, Mrs. L. S., 1818, Barclay Street, Vancouver.
Hine, G. E., R.R. No. 3, Cloverdale.
Hoare, Mrs. J. H., 382, Fourth Street, East, North Vancouver.
Hodges, E. Selous, c/o Postmaster, Vernon.
Hodgins, Mrs. R. M., 1373, Monterey Avenue, Victoria.
Hopkins, F., Dominion Experimental Station, Summerland.
Horton, P. H., Nicola Valley, Canford.
Hoskins, Mrs. M. H., Government Agent's Office, Hazelton.
Hoskins, S. H., **H.C.S.**, Government Agent's Office, Hazelton.
*Houghton, A. C., Crawford Bay, Kootenay Lake.
*Houghton, Mrs. A. C., Crawford Bay, Kootenay Lake.
Houghton, Miss P., Crawford Bay, Kootenay Lake.
Howard, Anthony, R.R. No. 3, Armstrong.
Howard, Mrs. A., R.R. No. 3, Armstrong.
Hull, Arthur J., Fruitvale.
Ivatt, F. M., **H.C.S.**, Walhachin.
Ivatt, Mrs. F. M., Walhachin.
Jago, Henry, 1730, Victoria Drive, Vancouver.
Jay, D. A., c/o Bank of British North America, Rossland.
Jenkins, T., Ladner.
Job, E., Government Office, Rossland.
Job, F., Rock Island, Arrow Lakes.
Jones, H. K., Prince Rupert.
Jones, H. W., Smelter Hill, Trail.

BRITISH COLUMBIA—*continued.*

JONES, WALTER D., Rexmont.
KEDDELL, H., **H.C.S.**, P.O. Box 200, Penticton.
KEENAN, Miss M. M., 209, Superior Street, Victoria.
KELLAWAY, F. J., R.R. No. 1, Cloverdale.
KELLOCK, Miss J. M., Atlin.
KENDALL, N. F., **H.C.S.**, Bank of Montreal, Cloverdale.
KENNEDY, H., 524, New Westminster.
KENNINGTON, G. A., Salmo.
KIDDLE, D. C., Canadian Bk. of Commerce, Penticton.
KINDALL, HERBERT, Dominion Cannery, Skeena River.
KINNEAR, A. R., Monte Creek P.O., Ducks.
KRONG, FRED, Atlin.
LAFFERTY, G. A., Rossland.
LAMBOURN, Mrs., Bohemia Garden City, Victoria.
LANG, A. G., Waneta.
LANGLEY, A. G., Revelstoke.
LARDER, Mrs. C. B., **H.C.S.**, Widdicombe Ranch, Craigellachie.
*LARDER, Rev. G., Widdicombe Ranch, Craigellachie.
LARDER, Lieutenant G. S. M., Widdicombe Ranch, Craigellachie.
LARTER, Rev. W. S. A., Smithers.
LAWSON, Mrs. M. K., Revelstoke.
LE COUTEUR, NICHOLAS J., Inverness.
LEWIS, J. R., P.O. Box 64, Vancouver.
LITTLE, F. E., Atlin.
LOGAN, Captain J. J., Agassiz.
LONEY, J. B., Cloverdale.
LORING, R., Hazelton.
LOWENTHAL, W. G. NORRIE, Silver Standard Mine, New Hazelton.
LYELL, Mrs. J., Half Moon Bay P.O.
LYON, R., 2136, Turner Street, Vancouver.
MACCALLUM, A., Bank of British N America, Agassiz.
MACOUN, Professor J., Sidney, Vancouver Island.
MACPHERSON, Mrs. A., Edmonds.
MACPHERSON, I., Cloverdale.
MCADAMS, W. A., Belmount Building, Victoria.
MCALLAN, W. J., Fort Fraser.
MCAULAY, W., Earnbrae Farm, Notch Hill.
MCDONALD, J. P., Calgary Avenue, Penticton.
MCFARLAND, J. W., 102, Winch Building, Vancouver.
MCFARLANE, N., **H.C.S.**, P.O. Box 589, Nanaimo.
MCGREGOR, ALEX., Bank of British North America, Lillooet.
MCNEILL, J., 1129, Georgia Street, Vancouver.
MCRAE, Major-General A. W., Hycroft, Shaughnessy Heights, Vancouver.
MARSHALL, ALEX., 114, Water Street, Vancouver.
MARSHALL, E. M., P.O. Box 40, Nanaimo.
MARTIN, Comm., Esquimalt.
MATHEWS, F. D., 246, 18th Avenue E., Vancouver.
MATHEWS, Mrs. J. H., c/o P. H. Green, R.R. No. 2, Cloverdale.
MATHEWS, Rev. J. H., c/o P. H. Green, R.R. No. 2, Cloverdale.
MAUNDRELL, F. M., Prince George.
MAXWELL, C. L. D., P.O. Box 11, Ocean Falls.
MILLER, A. E., **H.C.S.**, Office of Inspector of Schools, Revelstoke.
MILLER, CHARLES, Boulder Creek, Atlin.
MILLER, F. A., **H.C.S.**, Creekside, Summerland.
MILLER, Mrs. M. L., Creekside, Summerland.
MOLYNEUX, D. E., Cloverdale.
MOORE, W. H., 45, Wallace Street, Nanaimo, Vancouver.
MORLEY, Dr. H. W., Cloverdale.
MORRISON, G., Cloverdale.
*MORRISON, W., Discovery.
MOSS, W., P.O. Box 254, Victoria.
MURRAY, A. C., Fort St. James P.O.
MUSGRAVE, Lieut.-Commander, R.N., Hydrographic Survey, H.M.C. Dockyard, Esquimalt.
NAIRNE, R., 642, Battery Street, Victoria.
NASH, Dr. A. C., **H.C.S.**, Sandon.
NEVILL, Miss A. E., Alert Bay.
NEVILLE, G., Cable Station, Bamfield.
NEWMARCH, H. T., Canadian Bank of Commerce, Parksville, Vancouver Island.
*NICHOL, W. C., Daily Province, Vancouver.
NICOLL, B., Atlin.
NIXON, Miss M. E., Indian Mission School, Albert Bay.
NOON, C. H. W., Salt Spring Island.
OFFIN, E. B., P.O. Box 594, Cranbrook.
OFFIN, Mrs. E. B., P.O. Box 594, Cranbrook.
OLD, S. O., **H.C.S.**, P.O. Box 576, Kelowna.
OLIVER, R. S., Luxton P.O., Van. Island.
OSBORNE, H. C., Y.M.C.A., Victoria.
OWEN, H., Cloverdale.
OWEN, Mrs. M. L., Colebrook.
PAINTER, E. R., 1524, 5th Avenue West, Vancouver.
PAINTER, R., 1524, 2nd Avenue West, Vancouver.
PALLANT, Mrs. HARRIET, Sandspit, Queen Charlotte Islands.
PANGMAN, H. G., The Canadian Bank of Commerce, N. Vancouver.
PARHAM, Mrs. H., Milton, Penticton.
PARKER, S. C., Cloverdale.
PARSON, C. H., **H.C.S.** (Postmaster), Golden.
PARTRIDGE, Mrs. F. K., "Ben-My-Chree" Mines, *via* Atlin.
PARTRIDGE, O. H., "Ben-My-Chree," *via* Atlin.
PATON, R. W., R.R. 2, Vernon.
PAULINE, J. A., Bella Bella.
PAYNE, J. T. T., 806-816, Yorkshire Buildings, Vancouver.
PEASE, R. A., Kelowna.
PEASE, Miss D. A. S., 1562, Richardson Street, Victoria.

BRITISH COLUMBIA—*continued.*

*Pelly, Miss C. D., 1040 16th Ave., W., Vancouver.
Penson, Miss M., Proctor.
Pentecost, P., Rock Creek.
Pett, H. J., c/o P. Burns & Co., Ltd., New Westminster.
*Pickersgill-Cunliffe, E. E., 150 Mile House, Ashcroft.
Pickles, C. H., Cartey Island.
Porteus, Mrs. H. Scott, Hawkshaw. Courtney.
Powell, F. G., Bank of Montreal, Cloverdale.
Pryce, H., Box 325, Kelowna.
Purser, G. M., 18, Hampton Court, Victoria.
Rand, E. E., c/o Rand Bros., 543, Granville Street, Vancouver.
Rennie, Mrs. A. E. H., P.O. Box 597, Kelowna.
Rennie, W. H., Box 597, Kelowna.
Rennison, G., 102nd Regiment, R.M.R., Lake Sicamous.
Richardson, F., Box 168, Penticton.
Richardson, Mrs. A., Surrey Centre.
Richardson, Arthur, Surrey Centre.
Ritchie, James, Box 78, West Summerland.
Roach, R. G., Box I, Agassiz.
Roberts, W. T., Port Hammond.
Robertson, Miss P., Box 119 Penticton.
Robertson, W. G., Courtenay, Vancouver Island.
Robitaille, C. E., Salmon Arm.
Rorie, G., 1520, Haro Street, Vancouver.
Rose, E., R. R. No. 2, Cloverdale.
Ross, J., Kamloops.
Rowlands, Mrs. D. W., Kamloop, B.C.
Rudd, J. M., P.O. Box 147, Nanaimo.
Ruffell, T., Kelowna.
Russel, Mrs. C. F., P.O. Box 324, Kamloops.
Ryley, Miss K. V., Patricia Ranch, Vernon.
Sampson, E. H. S., P.O. Box 532, Rossland.
Sandilands, E. M., Govt. Agent's Office, Wilmer.
*Sands, C., Discovery.
Sands, C. E., 37, Agnes Street, New Westminster.
Saunders, S. N., Government Offices, South, Fort George.
Shannon, S. H., Cloverdale.
Shopland, A., 1035, Oliver Street, Oak Bay, Victoria.
Shotton, Miss A. G., 971, Nichola Street, Vancouver.
*Sinclair, G. D., Atlin.
Singleton, T. E., Agassiz.
Small, G., 619. Third Avenue. New Westminster.
Smith, Mrs. A. M., Massett.
Smith, C. Hornsby, Telegraph Creek, P.O., Cassia.
Smith, Miss E., 1210, Fort Street, Victoria.
Smith, F., Bella Coola.
Smith, G. E., c/o Royal Bank, Prince George.
Smith, J. F., Massett, Graham Island.
Smith, J. H., Cloverdale.
Spencer, J. M. E., R.R. 2, Cloverdale.
Steven, A. H., West Summerland.
Stewart, Hugh, Courtenay, B.C.
Sullivan, D., Atlin
Sweet, Walter, Discovery.
Tanton, B. D., Bella Coola.
Tarves, A., Cloverdale.
Taylor, A. B., Atlin.
Thatcher, Miss M. A., Spillimachene, Columbia Valley.
Thomas, Griffiths, Atlin.
Thomson, Miss C. E., Kennacoil, Balfour, Kootenay.
Thomson, Miss M. G., Bannockburn, Turgoose P.O., Saanichton.
Tikkas, C., Namu.
Tonks, W. C., 530 Helmcken Street, Vancouver.
Townshend, F. C., **H.C.S.**, Box 555, Trail.
Trafford, C. de, Empress Hotel, Victoria.
Tucker, C., **H.C.S.**, P.O. Drawer 93, Bella Coola.
Tucker, Mrs. C., P.O. Drawer 93, Bella Coola.
Turnbull, J., 819, Walker Street, Victoria West, Victoria.
Turnbull, Mrs. M., 2163, Graveley Street, Vancouver.
Turnbull, W. H., Sullivan
Turner, Miss M. E., 830, 39th Avenue, E. Vancouver.
Twemlow, W. E., Babine Lake Hatchery, Hazelton.
Tyrer, Miss S. E., **H.C.S.**, Agassiz.
Vey, Mrs. F., 713, Vancouver Street, Victoria.
Wade, A. H., Penticton.
Wales, R. A., 6796, Dumfries Street, South Vancouver.
Walker, H. E., Cloverdale.
Wallinger, N. A., **H.C.S.**, Cranbrook.
Ware, W., Telegraph Creek.
Webster, A. C., Agassiz.
Wells, F. B., Revelstoke.
Welsh, Frederic William, c/o London Grocery Co., Vancouver.
Westaway, F. W., Box 456, Revelstoke.
Wheeler, A. G., Sidney, Vancouver Island.
Wheeler, H. L., Makusp, Arrow Lakes.
Whitaker, H., Sechelt Hotel, Sechelt.
White, Miss E., Chemainus, Vancouver Island.
White, S. F., R. R. No. 1, Aldergrove.
White, T. W., Atlin.
Whiteley, B. R., Cloverdale.
Wickham, W. T., Robson.
Wilson, Miss M., Agassiz.
Wilton, G., P.O. Box 836, Nanaimo.
*Wolff, F. W., Hotel Westholme, Victoria.
Wright, E. G., Box 569, Prince Rupert.
Yield, R. A., Edgewood, Lower Arrow Lake.
*Young, T. R., Hillside, Chilcotin.

BRITISH COLUMBIA, U.S.A. Section.

Daly, Mrs. M. S., Cowichon Station, Vancouver Islands.
Mist, H. W., University School, Victoria.

MANITOBA.

Grandview.—H.C.S., T. E. Hedderly.
Manitou.—H.C.S., Chas. C. Parkle, The Pharmacy.
McConnell.—H.C.S., J. G. Simmie.
Millwood.—H.C.S., P.H. Spencer.
Minnedosa.—H.C.S., H. F. Machson, K.C., P.O. Box 186.
Morden.—H.C.S., His Honour Judge Corbet Locke, County Judge, Morden.
Oak Lake.—H.C.S., R. Hickens Hockin.
Plumas.—H.C.S., E. G. Sampson, Royal Bank of Canada.
Portage la Prairie.—H.C.S., E. G. W. Bell, Bank of Montreal.
Roblin.—H.C.S., L. J. R. Whittam, P.O. Box 111.
Rosebank.—H.C.S., A. H. Baker.
Shellmouth.—H.C.S., Godfrey H. H. Jackson.
Sidney.—H.C.S., A. C. Sharpley.
Swan Lake.—H.C.S., T. C. Lusted, Swan Lake.
The Pas.—H.C.S., G. H. Watson.
Underhill.—H.C.S., J. E. Walker Reid.
Wawanesa.—H.C.S., A. Eason.
Winnipeg.—H.C.S., J. C. Macnab, c/o Macnab and Roberts.

Adams, Miss S., Hospital, Minnedosa.
Alleyn, R., Morden.
Alloway, C. V., 61, Osborn Street, Winnipeg.
Anderson, T. N., Swan Lake.
Arnold, W. S., 6, Crescent Court, 214, Hugo Street, Winnipeg.
Ashton, W. E., Cameron.
Bagnell C., 311, Colony Street, Winnipeg.
Baillie, Miss S., Manitou.
Baker, A. H., **H.C.S.**, Rosebank.
Barker, F., Box 30, Pas.
Beilby, W. T., Clanwilliam.
Bell, E. G. W., **H.C.S.**, Bank of Montreal, Portage la Prairie.
Bellhouse, D. W., 210, Chestnut Street, Winnipeg.
Boldry, G. E., 810, Wolsely Avenue, Winnipeg.
Bonnar, R. A. (K.C.), Court House, Winnipeg.
Boyd, N. K., 960, Dorchester Ave., Winnipeg.
Brack, J. D., 134, Smith Street, Winnipeg.
Buckle, Miss C., 869, Grain Exchange, Winnipeg.
Campbell, S. W., 199, Elm Street, Winnipeg.
Cardall, C. W., 156, Jefferson Avenue, Winnipeg.
Carman, V., 873, Strathcona Street, Winnipeg, Man.
Carpenter, G. E., 220, Aynsley Street, Winnipeg.
Coubrough, Miss Carol., Stonewall.
Coubrough, Mrs. M. A., Stonewall.
Coubrough, Miss R., Stonewall.
Coubrough, Miss W., Stonewall.
*Crawford, F. G., 145, Spence Street, Winnipeg.
Cresswell, J. R., Griswold.
Darcy, W. H., 75, Edmonton Street, Winnipeg.
Daynes, A./Captain L. S., R.E., Hazelridge, Man.
De Roo, Paul, Swan Lake.
Detchon, Henry, 1183 Grosvenor Avenue, Winnipeg.
Donaghy, Rev. J. A., McConnell.
Drauglet, J. H., Millwood P.O.
Durden, Mrs. E. B., 132, Pacific Avenue, Box 361, West Selkirk.
Eason, A., **H.C.S.**, Wawanesa.
Fanshaw, A. J., 16, Wolseley Apts., Wolseley Avenue, Winnipeg.
Ferguson, A. K., 87, Princess Street, Winnipeg.
Gardner, W. E., Swan Lake.
Ginnelly, T., 424, Rosedale, Winnipeg.
Gray, R. S., Russell P.O.
Hainsworth, C. J., Mountainside.
Hanson, Master F., Suite 24, Alhambra Balmoral Place, Winnipeg.
Hartwell, W. F., Swan Lake.
Hedderley, T. E., **H.C.S.**, Grandview.
Hilliard, H. W., Minnedosa.
Hockin, R. H., **H.C.S.**, Oak Lake.
Holland, W. H., Swan Lake.
Hoskin, A. E., Farmer Building, 333, Main Street, Winnipeg.
Hunt, Geo., c/o Jos. Duggan, "Castleavery," Dropmore P.O. Russel County
Jackson, G. H. H., **H.C.S.**, Shellmouth.
Kay, O. F., Union Bank of Canada, Winnipeg.
Keed, A., Waskada.
Kendall, A. F., Virden.
Larking, T. L., Fisherton.
Locke, His Honour Judge Corbet, H.C.S., Morden.
Lofthouse, Mrs. A. Mc.L., Suite No. 4, Minnewaska Court, Spence Street, Winnipeg.
Lofthouse, D. S., Suite No. 4, Minnewaska Court, Spence Street, Winnipeg.
Lusted, T. C., **H.C.S.**, Swan Lake.
MacCharles, Dr. R. W., Manitou.
MacDonald, Judge J. A., Court House, Winnipeg.
Macfarlane, J. M., 861, Lipton Street, Winnipeg.
Macnab, J. C., **H.C.S.**, Winnipeg.
McAree, R. G., Minnedosa.
McCartney, Rev. H. M., The Rectory, Bradwardine.

MANITOBA—*continued.*

McDiarmid, J., 210, Kokomis Building, Winnipeg.
McIntyre, H. C., 316, Florence Avenue, Fort Rouge, Winnipeg.
Marshall, G. A., Portage la Prairie.
Mason, E. J., Manitou.
Mathieson, G. S., 804, Union Trust Building, Winnipeg.
Mauison, H. F., K.C., **H.C.S.**, Box 486, Minnedosa.
Miller, L. F. L., Oak River.
Montague, Major F. F. (C.M.G.), Sharpe, Stacpoole and Montague, Union Bank Building, Winnipeg.
Moore, A. J., Swan Lake.
Morrison, Miss Flora C., "Carman," Manitoba.
Muir, P., 371, Furby Street, Winnipeg.
Muir, W., Swan Lake.
Myers, J., 315, Paris Building, Winnipeg.
O'Brien, J., 69, 2nd Street, S.W. Portage la Prairie.
Onhauser, V. F., Box 361, Minnedosa.
Parker, C. C., **H.C.S.**, Manitou.
Parton, J., 610, McArthur Building, Winnipeg.
Peacey, R., Silverdale Farm, Minnedosa.
Peacey, Mrs. R., Silverdale Farm, Minnedosa.
Pearson, C.W. R., Leepawn.
Phipps, R. C. W., Box 222, Manitou.
Phipps, Miss E. E., Manitou.
Price, G. H., 610, McArthur Building, Winnipeg.
Pugh, H. J., Brandon.
Reid, J. E. W., **H.C.S.**, Underhill.
Richardson, D., 627, Grain Exchange, Winnipeg.
Roberts, W., 950, Dorchester Avenue Winnipeg.
Rocan, J. (M.D.), Somerset.
Rooney, G. S., c/o J. W. Peck & Co., Winnipeg.
Rosling, H., Glasgow Avenue, Winnipeg.
Ross, H. C., Mrs., c/o J. C. MacNab, Esq., 120, Lombard Street, Winnipeg.
Rowley, C. W., Canadian Bank of Commerce, Winnipeg.
Sampson, E. G., **H.C.S.**, The Royal Bank of Canada, Plumas.
Sharpley, A. C., **H.C.S.**, Sidney.
*Simmie, J. G., **H.C.S.**, McConnell.
Slator, E., Douglas P.O.
Somerset, C. E., Oak Lake.
Spencer, P. H., **H.C.S.**, Millwood P.O.
Stewart, J. W., c/o National Trust Company, Winnipeg.
Taylor, D. G., Baldur.
Taylor, R. O., Northern Assurance Co. of England, Winnipeg.
Thornton, R., Manitou.
Tilley, E. E., Box 10, Minnedosa.
Tinniswood, J. H., Cameron.
Tisdale, F. W., 49, Stradbrook Place, Winnipeg.
Truesdale, A., 156, Lombard Street, Winnipeg.
Waitt, Miss I. H., 405, Cumberland Avenue, Winnipeg.
Wainwright, Mrs. M. K., 120, Granville Street, Winnipeg.
Wainwright, R., 120, Granville Street, Winnipeg.
Walker, J. M., 210, Walnut Street, Winnipeg.
Wallace, Miss J. B., P.O. Box 486, Minnedosa.
Wallis, G. S., 159, Lisgar Avenue, Norwood.
Wanlass, R. D., c/o Todhunter and Mitchell, Smith and York Streets, Winnipeg.
Watson, G. H., **H.C.S.**, The Canadian Bank of Commerce, The Pas.
Watson, S., 156, Lombard Street, Winnipeg.
Whilpley, G. A., 170, Lenore Street, Winnipeg.
Whittam, L. J. R., **H.C.S.**, P.O. Box 111, Roblin.
Wildman, J. E. A., 117, Donald Street, Winnipeg.
Wood, J. S., Oakville.
Weight, W. A., Minnedosa.

NOVA SCOTIA.

Amherst.—H.C.S., F. J. Naftel, c/o Bank of Montreal.
Canso.—H.C.S., Frank G. Burstall, Hazel Hill.
Halifax.—H.C.S., C. E. Bryant.
Branch Sec., H. Bradford, The Over-Seas Club, Halifax.
Sydney, Cape Breton.—H C.S., W. Cornish-Bowden, 24, Leonard Street, Sydney.

Adams, Captain J., c/o C. S. "Minia," Halifax.
Allsop, John, 20, Victoria Road, Halifax.
Andrews, H. P., Royal Naval College, Halifax.
Armitage, Mrs. W. J., 90, Spring Garden Street, Halifax.
Armitage, Arch. W. J., 90, Spring Garden Street, Halifax.
Ashworth, Major M. O., Sable River, Shelburne County.
Austen, B. M., c/o Austen Bros., Ltd., Halifax.
Austen, P. G., Church Street, Dartmouth.
Bancroft, J. J., Canso.
Barkhouse, Captain, c/o C. S. "Minia," Halifax.
Bates, Mrs., 113½, Morris Street, Halifax.
Bates, J. J., 47, Henry Street, Halifax.
Bates, P. D., 113½, Morris Street, Halifax.
Bates, Miss R. A., 47, Henry Street, Halifax.
Bell, Charles, 40, Brenton Street, Halifax.

NOVA SCOTIA—*continued.*

BELLAMY, C., Hazel Hill, Canso
BEZANSON, H. P., 50, South Park Street, Halifax.
BLACK, Captain R. R., Dennis Building, Halifax.
BOOKER, G. E., 72, South Street, Halifax.
BOOTH, P., Hazel Hill.
BOWDEN, WM. CORNISH, H.C.S., 24, Leonard Street, Sydney, Cape Breton.
BOWERS, E. C., Westport.
BRADFORD, H., Branch Sec., Metropole Building, Halifax.
BRADFORD, Mrs. H. M., 247, Tower Road, Halifax.
BRADFORD, Lieutenant J. L., 247, Tower Road, Halifax.
BRAILSFORD, J. A., 15½, Hunter Street, Halifax.
BRINKMAN, W. F., c/o Falconer & Co., Halifax.
BROOKFIELD, S., Young Avenue, Halifax.
BROWN, W. J., 139, Hollis Street, Halifax.
BRYANT, C. E., H.C.S., 259, Tower Road, Halifax.
BURBIDGE, Mrs. G. A., 125, Hollis Street, Halifax.
BURGOYNE, J., 71, Victoria Road, Halifax.
BURNS, W., Sandy Cove, Digby County, Halifax.
BURRILL, Mrs. Blake, 82, Inglis Street, Halifax.
BURRILL, BLAKE, 82, Inglis Street, Halifax.
BURSTALL, F. G., H.C.S., Hazel Hill, Canso.
BURTON, H. F., Bedford Chambers, Halifax.
CAMERON, H. W., 558, Barrington Street, Halifax.
CAMPBELL, G., Young Avenue, Halifax.
CARTER, F. A., Canso.
*CARTERAT, Mrs. A. E. S., 99, South Park, Halifax.
CHAMBERS, A. R., New Glasgow.
CHISHOLM, Miss, 22, Carlton Street, Halifax.
CHISHOLM, Dr. S., 353, Brunswick Street, Halifax.
CHISHOLM, Hon. J. A., Metropole Building, Halifax.
CHITTICK, W. P., Canso.
COOK, G. A., 62, Cottingen Street, Halifax.
COOK, G. C., Paymaster, Dockyard, Halifax.
COOKE, Lieutenant F. C., 8, Lawrence Street, Halifax.
CORBITT, G. E., Annapolis Royal.
COURTEEN, A., North Sydney, C.B.
COYLER, Mrs. C., 589, Robie Street, Halifax.
CREASE, A., 105, Hollis Street, Halifax.
CREIGHTON, H. D., Box 1145, Halifax.
CROCKETT, A. J., Hopenell.
CROCKETT, C. M., H.C.S., New Glasgow
CROWELL, M. S., 15, Lorne Terrace, Halifax.
CUNNINGHAM, Mrs. H. W., St. George's Rectory, Halifax.
CUNNINGHAM, Rev. H. W., St. George's Rectory, Halifax.
CURRY, T. M., 185, South Park Street, Halifax.
DAVIDSON, P. W., Customs Wolfville.
DAVIS, A. M., Hazel Hill, Canso.
DAVIS, Rev. S., Seaforth.
DAVIS, W. R., Canadian Bank of Commerce, Halifax.
DAWE, H., Hazel Hill.
*DE CARTERET, Mrs. A. E. S., 99, South Park, Halifax.
*DE CARTERET, W. G. S., H.C.S., 99, South Park, Halifax.
DE LANCEY, J. A., c/o J. Plimsoll Edwards, Esq., Halifax.
DEMONT, F. J., Hazel Hill.
DENNIS, W. H., 45, Coburg Road, Halifax.
DENNIS, Mrs. W. H., 45, Coburg Road, Halifax.
DEWAR, P., Hazel Hill, Canso.
DODWELL, C. W., 46, Coburg Road, Halifax.
DOMAN, Miss A. E., Edgehill, Windsor
DONOVAN, W. E., 106, Queen Street, Halifax.
DOULL, Dr. A. E., 158, Dutch Village Road, Halifax.
DUGUID, J., Hazel Hill, Canso.
DUNNING, J. C., Hazel Hill, Canso.
DYER, A. F., 20, Morris Street, Halifax.
DYKE, F. R., c/o C. S. "Lord Kelvin," Halifax.
DYMOND, Dr. W. A., c/o C. S. "Minia," Halifax.
EAGAR, FRANK, McCURD Building, Halifax.
EDWARDS, E. H., 113, Spring Garden Road, Halifax.
EDWARDS, Miss G., 78, Seymour Street, Halifax.
EDWARDS, Mrs. J. PLIMSOLL, 78, Seymour Street, Halifax.
*EDWARDS, Major J. P., Dennis Building, Halifax.
ELLIOT, R., Dartmouth.
EVANS, C. A., 239, Tower Road, Halifax.
FARRISH, Dr. G. W., Yarmouth.
FARROR, W. E., c/o C. S. "Lord Kelvin," Halifax.
FLICK, H. E., 35, Lucknow Street, Halifax.
FODEN, A., Hazel Hill, Canso.
FRASER, Dr. L. H., 325, South Street, Halifax.
FRASER, Sir F., School for Blind, Halifax.
FRASER, G. R., Paymaster, Naval Depot, Sydney, N.S.
*FRASER HARRIS, D. (Prof.), 80, South Park, Halifax.
FRAZER, W. S., 325, South Street, Halifax.
FREEMAN, P. A., 8, Fawson Street, Halifax.
GLINNSTER, E. D., 61, Kaulay Street, Halifax.
GORHAM, C. H., 131, Spring Garden Road, Halifax.
GRAHAM, J. G., Hazel Hill, Canso.
GRANT, Lieut.-Governor, Government House, Halifax.
GRANT, J. R., 26, Lucknow Street, Halifax.
*GRANT, M. C. (His Honour), Province of Nova Scotia, Halifax.
GRANT, W., 3, Parker Street, Halifax.
GREIGH, J. E., 2, Wright Avenue, Halifax.

NOVA SCOTIA—*continued.*

Gue, T. B., 83, Oxford Street, Halifax.
Halliday, J., 10, Vernon Street, Halifax.
Halliday, Mrs. J., 10, Vernon Street, Halifax.
Harris, F. St. C., Coburg Road and Oxford Street. Halifax.
Harris, Mrs. F. St. C., Coburg Road and Oxford Street, Halifax.
Harris, Captain R. V., Headquarters M.D., No. 6, Halifax.
Harrison, Captain, 254, Jubilee Road, Halifax.
Hart, W. A., "The Green Lantern," Halifax.
Hartley, P. M., Canso, Guysboro Co.
Harvey, B., 296, Chebucto Road, Halifax.
Hastie, C., Hazel Hill.
Hattie, R. M., 27, Coburg Road, Halifax.
Havill, C. J., 13, Preston Street, Halifax.
Havill, E. E., 67, Henry Street, Halifax.
Hayward, R., c/o C. S. "Minia," Halifax.
Hebb, W. E., 71, Seymour Street, Halifax.
Helsby, E. C., 75, Inglis Street, Halifax.
Helsby, R., 11, Seymour Street. Halifax.
Hewart, W. R. C., 30, South Bland Street, Halifax.
Hicks, Captain J., "The Oaks," Bowery. Road, Halifax.
Hicks, Mrs. J., "The Oaks," Bowery Road, Halifax.
Hobbs, Madame, 115½, Morris Street, Halifax.
Holloway, Commander E. C. S., H.M.C. Dockyard, Halifax.
Holt, R. C., 35, Lawrence Street, Halifax.
Howard, G. B., Bank of Montreal, Halifax.
Innes, J. F., 40, Coburg Road, Halifax.
Isner, R. A., 440, Robie Street, Halifax.
Jack, Peter, 105, South Park Street, Halifax.
Johnson, R. A., 56, Barrington Street, Halifax.
Jones, A. H., *Chronicle* Office, Halifax.
Jones, Mrs. J. C., 142, Morris Street, Halifax.
*Jones, J. C., 142, Morris Street, Halifax.
Jubien, C. F., Brenton Street, Halifax.
Kane, W. L., 146, Hollis Street, Halifax.
Keator, J. Gillis, 109, Morris Street, Halifax.
Kent, W. G., 246, Robie Street, Halifax.
Kenney, Miss M. D., 86, Victoria Road, Halifax.
*Kimber, F. C., Royal Cape Breton Yacht Club, Sydney, C.B.
King, D. A., Post Office Dept., Halifax.
Knight, J. A., St. Paul Building, Halifax.
Kuippel, Dr. F. W., c/o C. S. Lord Kelvin, Halifax.
Laggin, C. E., New Glasgow.
Lantz, F. C., South Barracks, Halifax.
Legate, Lieutenant R. D., 77, Morris Street, Halifax.
Lindsay, Mrs., 62, Hollis Street, Halifax.
*Llwyd, J. P. D., Very Rev., Dean, 44, Inglis Street, Halifax.
Llwyd, Miss A., 44, Inglis Street, Halifax.
Llwyd, Mrs. 44, Inglis Street, Halifax.
Lomas, Major A. P., Dennis Building, Halifax.
Macdonald, A., Hazel Hill, Canso.
MacDonald, H. K., 273, Pleasant Street, Halifax.
MacMechan, Professor A., 72, Victoria Road, Halifax.
MacMillan, L., New Glasgow.
McAlorey, Chas., c/o J. Plimsoll Edwards, Esq., 78, Seymour Street, Halifax.
McCarthy, Archbishop, 103, Dresen Row, Halifax.
McCurdy, W. R., 73, Coburg Road, Halifax.
McDonald, Mrs. J. A., Shediac, Halifax.
McDonald, J. A., Shediac, Halifax.
McDonald, W. E., c/o J. Plimsoll Edwards, Esq., 78, Seymour Street, Halifax.
McDougall, J. C., 24, South Street, Halifax.
McEvoy, A. W., Canso.
McInnes, H., 62, Inglis Street, Halifax.
McKay, Dr. A. H., 163, Queen Street, Dartmouth.
McKay, Prof. E., 24, Harvey Street, Halifax.
McKechnie, F. H., Davidson Building, Halifax.
McKeen, J., 7, Kent Street, Halifax.
McLeave, Captain A. F., Tobin Street, Halifax.
McLeod, Mrs. R. C., 158, Spring Garden Road, Halifax.
Mahon, A. S., 177, Hollis Street, Halifax.
Mahon, W. F., 177, Hollis Street, Halifax.
Major, Mrs. W. A., 140, South Street, Halifax.
Major, W. A., 140, South Park Street, Halifax.
Marshall, Miss H., 250, Gottingen Street, Halifax.
Marshall, H. H., Granville Street, Halifax.
Mathers, I., 89. Victoria Road, Halifax.
Mathers, Dr. R. E., 34½, Morris Street, Halifax.
Melling, W., Box 136, Sydney Mines, C. Breton.
Metzler, R. H., 314, Pleasant Street, Halifax.
Miller, T., Hazel Hill, Canso.
Minshull, A. H., Eastern Trust Company, Halifax.
Mitchell, C. H., 242, Tower Road, Halifax.
Mitchell, G. McG., Lucknow Street, Halifax.
Mitchell, G. W., 42, Queen Street, Halifax.
Moffatt, H. P., Canso.
Moffatt, T. I. D., 93, Hollis Street, Halifax.
Moore, Rev. E. B., 198, Robie Street, Halifax.
Moore, J. A., Canso.
Morris, Captain W. E., Canso.
Morris, J., New Glasgow.
Morrison, D. A., Amherst.
Morrison, J. A., Hazel Hill.
Morrow, Mrs. G., Garden Crest Apartments, Halifax.
Moulton, A., Pickford and Black Wharf, Halifax.

NOVA SCOTIA—*continued.*

Mulligan, Rev. W., Bedford, Halifax.
Munnis, Mrs. W. S., 72, South Park Street, Halifax.
Murray, Hon. G. H., Provincial Building, Halifax.
Naftel, F. J., H.C.S., Bank of Montreal, Amhurst.
Nash, A. E., Bank of Montreal, Halifax.
Nichols, Mrs. E. Hart, The Birchdale, Halifax.
Nichols, E. Hart, The Birchdale, Halifax.
Nicholson, R., 182, George Street, Sydney.
Notting, T., Crichton Avenue, Dartmouth.
Nugent, H. S. S., 18, Tobin Street, Halifax.
O'Connor, J. D., 48, Inglis Street, Halifax.
O'Donoghue, C., Canso.
O'Leary, A. T., Messrs. S. Cunard Co., Halifax.
Oxley, Colonel F. H., Post Office, Halifax.
Oxner, L., c/o "Lord Kelvin," Halifax.
Parker, W. P., 36, Quinpool Road, Halifax.
Patch, F. O. L., Liverpool.
Perrin, F., Box 576, Halifax.
Perry, L. J., The Canadian Bank of Commerce, Glace Bay.
Peters, D., Hazel Hill.
Peters, J., Hazel Hill.
Pope, P. C., Maritime Trust Co., Halifax.
Popplestone, J. M., Hazel Hill.
Prendergast, W. J., Hazel Hill, Canso.
Purves, J. R., Hazel Hill, Canso.
Rattray, D. H., Hazel Hill.
Rattray H., Hazel Hill.
Ridges, Lieutenant R. V., H.M.C. Dockyard, Halifax.
Rice, H. A., Canso.
Ritchie, Judge J. J., Victoria Road, Halifax.
Rood, W. E., Arcade Building, Halifax.
Ross, J. F., Duke Street, Halifax.
Ross, W., Hazel Hill.
*Russell, Hon. Mr. Justice, The Berkley, Inglis Street, Halifax.
Russell, H. A., Dartmouth.
Sandall, A. St. L., S.S. *Minia*, Halifax.
Sandall, John, 37, Fenwick Street, Halifax.
Sanford, E. N., 42, Brenton Street, Halifax.
Saunders, E. A., 194, Windsor Street, Halifax.
Schaffer, Ed., c/o J. Plimsoll Edwards, Esq., 78, Seymour Street, Halifax.
Schon, W. E., c/o Ungar's Laundry Halifax.
Shatford, L., Canadian Bank of Commerce, Halifax.
Shatford, S. S., 58, Spring Garden Road, Halifax.
Sherwell, G. E. F., C. S. "Minia," Halifax.
Simmonds, F. R., Dartmouth.
Smith, L., c/o J. E. Morse & Co., Halifax.
Smith, Miss G., Edgehill, Windsor.
Smith, Harvey, Bradstreet's Bank, Commerce Building, Halifax.
Smith, R. C., Box 543, Halifax.
Smith, S. T. A., Hazel Hill, Canso.
Smith, T., Canso.
Somers, W. C., Dennis Building, Halifax.
Staiers, C. W., 108, Henry Street, Halifax.
Stephenson, G., Hazel Hill, Canso.
Stevens, Mrs. B. M., Joggins Mines, Cumb Co.
Stevens, F. G., Joggins Mines.
Stewart, Prof. H. L., Dalhousie University, Halifax.
Strong, P. T., c/o Arcadia Sugar Refinery Co., Halifax.
Sutherland, W. A., Hazel Hill.
Symonds, R. M., 85, Morris Street, Halifax.
Tamplin, M., Hopewell, Picton Co.
Tanner, Senator C. E., c/o J. Plimsoll Edwards, 78, Seymour Street, Halifax.
Taylor, H. A., Halifax.
Ternan, Mrs., c/o J. Plimsoll Edwards, 78, Seymour Street, Halifax.
Terrell, Jas., 132, Shirley Street, Halifax.
Theakston, A. C., 24, Cherry Street, Halifax.
Theakston, R. F., Henry Street, Halifax,
Thrush, R., Hazel Hill, Canso.
Tierney, F. M., Windmill Road, Dartmouth.
Tozer, Mrs. W. G., 47, Mott Street, Halifax.
Trask, L. M., Dartmouth.
Tyree, C. C., Halifax.
Vidito, Colonel I. W., 128, Granville Street, Halifax.
Vossnack, Captain E. A., 63rd Regt. H.R., Halifax.
Webster, J. J., 28 South Park Street, Halifax.
Webster, Mrs. J. J., 28, South Park Street, Halifax.
Webster, W. M. P., 88, Spring Garden Road, Halifax.
Welch, Mrs. J., 24, Gray Street, Halifax.
Weniger, C., C.S. "Lord Kelvin," Halifax.
Wetmore, H. E., Canso.
Whitman, C. H., Canso.
Whitman, E. C., Hazel Hill, Canso.
Wilkinson, G., Hazel Hill.
Wilson, J., Pleasant Street, Dartmouth.
Wilson, J. T., Canada Life Assurance Co., Halifax.
Winano, K. C., Merchants Bank of Canada, Halifax.
Winchombe, J. A., 33, Cherry Street, Halifax.
Windeler, W. H., Hazel Hill.
Winters, W. B., 81, Barrington Street, Halifax.
Wiswell, A. B., c/o Messrs. A. M. Bell & Co., Halifax.
Wood, C. P., 113, Spring Garden Road, Halifax.
Wood, G. M., 27, South Street, Halifax.
Worrell, Archbishop, 11, Lucknow Street, Halifax.
Wright, Rev. S. B., 22, Church Street, Halifax.
Wylde, Mrs. A. S., 104, Windsor Street, Halifax.
Wylde, A. S., 104, Windsor Street, Halifax

U.S.A. Section.

Ogden, Miss E. C., Smith's Cove, Digby Co.

NEW BRUNSWICK.

Fredericton.—H.C.S., F. B. Barnes, c/o F. B. Edgecombe & Co.
Moncton.—H.C.S., E. G. Evans, Manager, Moncton and Buctouche Railway.
Rothesay.—H.C.S., Rev. W. R. Hibbard, M.A., Rothesay Collegiate School.
Woodstock.—H.C.S., Edgar W. Mair, The Rexall Store.

Allan, C. B., 152, Sydney Street, St. John.
Allingham, H. P., Fairville, St. John.
Allison, Miss A. H., Rothesay.
Allison, G. A., Rothesay.
Allison, H. A., 23, Garden Street, St. John.
*Allison, J., Rothesay.
Allison, John R., Rothesay.
Allison, Joseph R., Rothesay.
Allison, Mrs. W. S., Rothesay.
Allison, W. S., Rothesay.
Ambrose, W. J., Bank of Montreal, St. John.
Anderson, W. E., 203, King Street, E. St. John.
Anderson, W. E., 86, Prince William Street, St. John.
Armstrong, Colonel H. J., 12, Wellington Row, St. John.
Armstrong, Rev. R. A., 62, Charlotte Street, St. John.
Armstrong, R. J., Charlotte Street, St. John.
Barbour, F. G., P.O. Box 160, St. John.
Barbour, G. E., North Wharf, St. John.
Barnes, Fred., **H.C.S.**, c/o F. B. Edgecombe & Co., Ltd., Fredericton.
Barnhill, A. P., St. John.
Barnhill, C. R., Fairville.
Barton, J. H., 13, Germain Street, St. John.
Bateman, William S., Bathurst.
Bell, T., P.O. Box 39, St. John.
Belyea, J. D., c/o Manchester, Robertson Allison, Ltd., St. John.
Bishop, W. B., 85, Germain Street, St. John.
Blackall, Rev. D. W., Oak Bay.
Boyd, Rev. T. H., Warview.
Broad H. W., St. Stephen.
Broadbent, W. C., 149, King Street East, St. John.
Brown, C. F., 501, Main Street, St. John.
Burchall, J., c/o J. Langley, Esq., Aroostook Jct.
Campbell, A. H., 26, Germain Street, St. John.
Carleton, J. C., West St. John.
Carlin, J. R., Royal Bank of Canada, St. John.
Carlin, R., 41, Garden Street, St. John.
Carter, E. P., Bathurst Glow Co., Bathurst.
Chipman, A. H., P.O. Box 895, St. John.
Cole, H. W., 30, Water Street, St. John.
Colpitts, F. W. S., Moncton.
Cooper, R., Rothesay.
Courtenay, T. H., St. John.
Cowgill, F. B., 56, Prince William Street, St. John.
Cumming, R., c/o Messrs. R. McAirty & Co., St. John.
Dawson, D. C., 5, King Street, St. John.
Deinstadt, W. M., St. Stephen.
Dickson, G. A., City Market, St. John.
Dickson, T. C., 12, Mecklenburg Street, St. John.
Doherty, F. P., 24, Clarendon Street, St. John.
Donavan, J. J., Canadian Government Rlys. Offices, Pond Street, St. John.
Drake, W. G., c/o Manchester, Robertson Allison, Ltd., St. John.
Drinan, H. S., c/o Manchester, Robertson Allison, Ltd., St. John.
Dunn, H. R., c/o Manchester, Robertson Allison, Ltd., St. John.
Edgett, J. F., 24, Custon Street, Moncton.
Edwards, Lieut.-Colonel M. B., Prince William Street, St. John.
Ellis, F. B., Globe Office, St. John.
Ellis, H. G. D., P.O, Drawer 1060, St. John.
Ellis, Mrs. M. A., 20, Queen Square, St. John.
Ellis, S. B., 20, Queen Square, St. John.
Evans, E. G., **H.C.S.**, M. & B. Railway, Moncton.
Fairweather, E. H., 67, Prince William Apartments, St. John.
Fairweather, J. H. A. L., Rothesay.
Fenwick, J. S., 272, Germain Street, St. John.
Flewelling, F. E., 187, Douglas Avenue. St. John.
Geary, J., Moncton.
Gibson, R. H., Box 360, Cambellton.
Goodwin, E. A., 38, Germain Street. St. John.
Gourley, Miss L., 17, McDougall Avenue, Moncton.
Gregory, J. H., Protection Street, West St. John.
Gregg, A. M., Y.M.C.A., St. John.
Hains, J. M., 154, Sydney Road.
Hamilton, D. J., City Market, St. John.
Hannah, Roy, Dom Rubber System, St. John.
Harris, J. H., Moncton.
Harrison, J. G., c/o W. H. Thorne & Co., Ltd., St. John.
Hegan, G. B., 51, Hazen Street, St. John.
Henderson, W. A., c/o Manchester, Robertson Allison, Ltd., St. John.
Hibbard, Rev. W. R., **H.C.S.**, Rothesay.
Higgins, G. J., 41, Victoria Street, St. John.
Hood, A. S., 116, Wright Street, St. John.
Hooper, R. J., c/o Manchester, Robertson Allison, Ltd., St. John.
Hubbard, Miss A. C., R.F.D. No. 1, Oromocto.
Humphrey, W. F., Moncton.
Hunter, S. C., c/o Manchester, Robertson Allison, Ltd., St. John.
Ingraham, W. T., 30, Autumn Street, St. John.
Jones, E. B., c/o Manchester, Robertson Allison, Ltd., St. John.

NEW BRUNSWICK—*continued.*

Jones, K. R., St. John.
Jordan, W. C., The St. John Globe Publishing Co., Ltd., St. John.
Jordan, C. G., 5, Paradise Row, St. John.
*Keith, L. A., 16, Paddock Street, St. John.
Kimball, G. A., St. John.
Kinnear, R. F., Moncton.
Knowlton, F. J. G., 55, Prince's Street, St. John.
Lamb, W. J., 107, St. James Street, St. John.
Langley, I. C., c/o C.P.R., Aroostook Jct.
Ledingham, D. W., c/o W. Thomson & Co., Ltd., St. John.
Le Lachenr, A. J., c/o W. H. Thorne & Co., St. John.
Lester, Miss M., 24, Wellington Row, St. John.
Lilley, W. T., c/o Manchester, Robertson Allison, Ltd., St. John.
Lowe, C. E., c/o Manchester, Robertson Allison, Ltd., St. John.
Lynch, D. E., c/o Manchester, Robertson Allison, Ltd., St. John.
MacFarlane, H., City Market, St. John.
McAdoo, J., 368, Haymarket Square, St. John.
McBride, S., St. Stephen.
McGarth, J. L., 42, Germain Street, St. John.
McKinney, D., c/o Manchester, Robertson Allison, Ltd., St. John.
McLean, A., Bathurst.
McLellan, H. R., 41, Prince's Street, St. John.
McLeod, W. H., c/o Manchester, Robertson Allison, Ltd., St. John.
McManus, J., Canadian Govt. Rly. Office, St. John.
McMullin, Captain J., St. Stephen.
McMurray, J. A. L., Sussex.
McSweeney, A. E., Moncton.
Magee, R. M., 97, Prince William Street, St. John.
Mair, E. W., H.C.S., Woodstock.
Maxwell, D. F., St. Stephen.
Morrisey, A., 51, Hazen Street, St. John.
Morrisey, H. F., 58, Hazen Street, St. John.
Morrison, A., c/o M. R. A., Ltd., St. John.
Morrison, F. W., 61, Mecklenburg Street, St. John.
Morrison, H. A., c/o M.R.A., Ltd., St. John.
Newnham, Ven. Archdeacon, Christ Church Rectory, St. Stephen.
Nesbitt, D. A., St. Stephen.
Noble, F. W., 25, King's Square, St. John.
O'Donnell, M. J., St. Stephen.
O'Neil, C. P., City Market, St. John.
Osman, C. J., Hellsboro, Albert Co.
Otty, G. O. Dickson, Box 237, Hampton, King's Co.
Otty, Miss M. Dickson, Box 237, Hampton. King's Co.
Page, H. C., 41, King Street, St. John.
Paterson, A. P., c/o Baird and Peters, St. John.
Peters, C. H., 91, Leinster Street, St. John.
Peters, Dr. O. R., Rothesay.
Philpott, C. G., P.O. Box 142, Fairville, St. John.
*Rankine, A. Dodge, 45, Horsfield Street, St. John.
Rankine, W., Messrs. T. Rankine & Sons, St. John.
Reid, E. R., 102, Prince William Street, St. John.
Reilly, E. A., Moncton.
Ring, E. D., No. 1, Delhi Street, St. John.
Rippey, W. N., Mindon.
Rising, E. L., St. John.
Rising, H. W., Box 1328, St. John.
Robertson, Miss M., Rothesay.
Robertson, G. A., Moncton.
Robinson, H. B., 129, Prince William Street, St. John.
Robinson, M. (Light Keeper), Point du Chene, West Co.
Roby, G., 41, King Street, St. John.
Rogers, H. G., St. John.
Sancton, Miss M., 165, Princess Street, St. John.
Scammell, J. D., 337, Aberdeen Street, Fredericton.
Seeds, J. A., c/o Vassie & Co., Ltd., St. John.
Seely, J. S. R., 319, Princess Street, St. John.
Simpson, T. E., c/o Hall and Fairweather, Ltd., St. John.
Sinclair, W. C., Bank of Nova Scotia, St. John.
Skelton, A. C., Mgr. of B.N.A., St. John.
Skinner, R. H. L., 58, King Street, St. John.
Smith, E. A., St. John.
Smith, F. L., Y.M.C.A., St. John.
Smith, William, c/o H. W. Cole, 30, Water Street, St. John.
Steen, W. J., c/o Barnes & Co., Prince William Street, St. John.
Stevens, A. G., c/o Canadian Govt. Rly.'s Offices, St. John.
Sturdee, Colonel E. T., Box 1108, St. John.
Tapley, W. G., c/o Manchester, Robertson Allison, Ltd., St. John.
Taylor, W. F., Moncton.
Tennant, F. M., Moncton.
Tilley, L. P. D., 45, Princess Street, St. John.
Tilton, J. F., c/o Messrs. W. H. Thorne & Co., St. John.
Tompkins, M. F., Moncton.
Upham, H. H., 11, De Mont Street, St. John West.
Walker, J. H., 147, King Street, East, St. John.
Walters, G. G., c/o Vassie & Co., St. John.
Ward, A. H., c/o Manchester, Robertson Allison, Ltd., St. John.
Ward, E. W., St. Stephen.
Ward, R. L., c/o M.R.A., St. John.
Watson, Ed. P., 59, King Square, St. John.
West, F. S., P.O. Box 189, St. John.
Weimore, H. W., Earl Avenue, St. John.
Weimore, W. J., c/o Moir's, Ltd., Prince William Street.
Whelpley, F. E., c/o Manchester, Robertson Allison, Ltd., St. John.

NORTH WEST TERRITORY.

Fort Smith.—H.C.S., J. F. Cunningham, c/o The Hudson Bay Co.

Cunningham, Mrs. J. F., Fort Smith.
Firth, J., Fort Macpherson, Peel River, Mackenzie River.
King, G. A., Fort Smith.
King, Mrs. G. A., Fort Smith.
Patton, Captain G. A., Fort Smith.
Patton, Mrs. G. A., Fort Smith.
Powers, G. F., R.N.W.M.P., Fort Fitzgerald.

ONTARIO.

Blenheim.—H.C.S., J. M. Denholm.
Brantford.—H.C.S., D. T. Williamson, 97, Dufferin Avenue.
Cambray.—H.C.S., The Rev. C. G. Williams, The Parsonage.
Dunchurch.—H.C.S., F. N. Macfie, Dunchurch P.O., Parry Sound District.
Exeter.—H.C.S., Rev. A. A. Trumper, The Rectory.
Fergus.—H.C.S., F. A. Black, Imperial Bank of Canada.
Guelph.—H.C.S., T. L. Torbance, The Royal Bank of Canada.
Haileybury, New.—H.C.S., Syrett Norfolk.
Hamilton.—H.C.S., C. S. Scott, Spectator Building.
Kingston.—H.C.S., Professor W. T. McClement, Queen's University.
London.—H.C.S., Dr. C. E. Morris, London Branch, R.R. 4, London.
Branch Sec., H. L. Sadler, c/o Canadian Bank of Commerce.
Marmora.—H.C.S., F. S. Pearce, The Pearce Co., Ltd.
Mitchell,—H.C.S., Gladstone Perry, c/o Bank of Hamilton.
Parry Sound.—H.C.S. H. C. Strange, The Canadian Bank of Commerce.
Penetanguishene.—H.C.S., C. Newton, Ontario Provincial Government Hospital for the Insane.
Peterborough.—H.C.S., R. M. Glever, Peterborough *Examiner*.
Port Arthur.—H.C.S., Captain Oscar Troostwyk, P.O. Box 350 and 5, Ruttan Building.
Port Sydney, Muskoka.—H.C.S., A. Sydney Smith, Port Sydney.
Renfrew.—H.C.S., H. A. Tofield, Merchants' Bank of Canada.
Schumacher and Timmins.—H.C.S., J. P. Bartleman, Timmins.
Stratford.—H.C.S., E. S. Smith, Court House.
Toronto.—Branch Sec., Edward Wodson, Over-Seas Club, 2, College St.
Warkworth.—H.C.S., A. A. Hoffman, Manager, Union Bank of Canada.

*Abbott, Dr. A. H., Toronto University, Toronto.
Abbott, H. R., 227, Queen's Avenue, London.
Adams, G. M., 382, Burwell Street, London.
Aldous, J. E. P., 13, Augusta Street, Hamilton.
Allan, W. J., 256, Aberdeen Avenue, Hamilton.
Allen, Miss, M. E., 15, Cumberland Street Toronto.
Allen, T. P., 514, Waterloo Street, London.
Alexander, W. B., 475, Park Avenue, London.
Allison, L. W., Essex.
*Ambrose, H. S., Hamilton.
Annesley, Mrs. F. C., 4, Clarendon Crescent, Toronto.
Annesley, F. C., 4, Clarendon Crescent, Toronto.
Armour, Miss M., 103, Avenue Road, Toronto.
*Armour, E. D. (K.C.), 103, Avenue Road, Toronto.
Green-Armytage, J. W., Fergus.
Arnott, Dr. D. H., 226, Queen's Avenue, London.
*Arthurs, A., 78, Admiral Road, Toronto.
Ashby, W., The Carrying Place.
*Ashworth, J. P., **H.C.S.**, Bank of Montreal, Deseronto.
Atkin, S., Rainy River.
*Auld, A. R., 34, Wellington Street, W. Toronto.
*Austin, E. H., 509, C. P. R. Bldg., Toronto.
Backus, G. H., 474, Adelaide Street, London.
Bain, F. W., Royal Bank of Canada, Brantford.
Baird, W. J., Blenheim.
Baker, S., 843, Lorne Avenue, London.
Baldwin, F. R., The City Home, 362, Montreal Street, Kingston.
Ball, Mrs. F., 7, Nanton Avenue, Toronto.
Banchop, Miss M., 50, St. George Street Toronto.
*Bapty, F. A., Deloro.
Barley, W. B., Mitchell.
Barney, M. T., Swastika.
Barron, Miss A., 186, Oxford Street, London.
Barron, His Honour Judge, Stratford.
Bartleman, J. P., **H.C.S.**, Box 7, Timmins.
Bartlett, P. H., Alexandra Apartments, London.
Bartlett, Rev. S. T., 519, Wesley Buildings, Toronto.
Baxter, Miss M. H., 516, Ridout Street, London.
Beard, C. H., 853, Hellmuth Avenue, London.
*Beardmore, A. O., 75, George Street, Toronto.

ONTARIO—*continued.*

BEATTIE, J. H. A., 169, Dundas Street, London.
*BECK, Sir A. (K.B.), 190, University Avenue, Toronto.
BEECHEY, H. W. P., 93, Tecumseh Avenue, London.
*BEEB, G. F., 54, Glen Road, Toronto.
BELLINGER, Mrs. L., 153, Grenadier Road, Toronto.
*BENEDICT, C. L., 20, Hayter Street, Toronto.
BENNETT, E. JAMES, 1302, C.P.R. Building, Toronto.
BERKELEY, G. H., 135, Victoria Avenue Belleville.
BIEBER, Miss E. M., Bishophurst, Sault Ste. Marie.
*BIGWOOD, W. E., Byng Inlet.
BIGWOOD, Mrs. W. E., 145, South Drive, Toronto.
BISHOP, F., 145, St. Paul Avenue, Brantford.
BLACK, F. A., H.C.S., Imperial Bank of Canada, Fergus.
BLACKIE, W. J., 205, Cheapside Street, London.
BLACKWALL, H. E., Box 89, Haileybury.
BLANCHET, H. H., Canada Metal Co., Ltd., Toronto, Ontario, Canada.
BLOWES, A. J., Mitchell.
BOCK, Mrs. E. B., 70, Robinson Street, Toronto.
*BOECKH, E., 158, Adelaide Street, W. Toronto.
*BOGERT, C., Dominion Bank, Toronto.
BOHME, Mrs. E. M., 243, London Street, West, Windsor.
BOHME, W. F. R., 243, London Street, West, Windsor.
BOOTH, G. E. H., Box 12, Cobalt.
BOSTON, W., 846, Bay View, Sault Ste. Marie.
BOULDEN, R. M., 58, Sherwood Avenue, Toronto.
*BOULTON, Miss C., 1511, Bank of Hamilton Bldg., Toronto.
BOWDRIDGE, Miss M. T., 189a, Concord Avenue, Toronto.
BOWEN, Rev. R. J., 218, St. George Street, London.
BOWES, J. L., 74, Front Street E., Toronto.
BOWKER, E. C., Dominion Bank, London.
BOWMAN, N. T., *The Evening Telegram*, Toronto.
BOWNESS, F., 299, Boswell Avenue, Peterboro'.
BRADLEY, J. H., Ministry of Munitions, Kingston.
BRADLEY, W., 348, Waterloo Street, London.
BRAENDLE, C. C., R.R. 1, Lancaster.
*BRITTAIN, Dr. H. L., 16, Pinehill Rd., Toronto.
BROWN, A., 8, Plymouth Avenue, Ottawa.
BROWN, A. H., 127, Howland Avenue, Toronto.
BROWN, A. J., Mitchell.
BROWN, J. A., 55, Ridout Street, London.
BROWN, J. HARLEY, 564, Wellington Street, London.
BROWN, Mrs. L. M., 8, Plymouth Avenue, Ottawa.
BROWN, Mrs. W. E., 127, Howland Avenue, Toronto.
*BRUCE, A. (K.C.), Bedford Road, Toronto.
BUCKLE, Mrs. A. E., 66, Beach Avenue, Toronto.
*BUNTIN, A., Toronto.
*BURGESS, C. H., Bond Dealer, Toronto.
BURGESS, T. C., Wallaceburg.
*BURTON, C. L., 52, Bloorcourt Road, Toronto.
BUTLER, J. C., 338, St. James Street, London.
CALLAN, J. F., Rainy River.
CAIRNCROSS, A. R., Richmond Street, London.
CAMERON, Miss J., 380, Richmond Street, London.
CAMPBELL, A. G., Canadian Bank of Commerce, Toronto.
*CAMPBELL, A. H., 87, Bedford Road, Toronto
CAMPBELL, Mrs. G., 132, St. George Street, Toronto.
*CAMPBELL, G. C., Barrister, Toronto.
*CASE, A., 496, Queen Street East, Toronto.
CASSELMAN, K. A., 30, Hayman Apts., London.
CASSELMAN, W. A., 498, Duffering Avenue, London.
CASSELS, DUNCAN, Standard Bank Building, Toronto.
*CASSELS, H., 85, Bay Street, Toronto.
*CASSELS, R. S., 93, Bedford Road, Toronto.
CAWSE, J. W., 74, Wheinciffe Road London.
CHADWICK, E. M., Excelsior Life Building, Toronto.
CHAPMAN, Mrs. A., Box 174, Port Hope.
CHIVERTON, H., 353, Oakwood Avenue, Toronto.
*CHRISTIE, Captain R. J., Merchant, Toronto.
*CLAPPERTON, H. G., 61, Albert Road, Toronto.
*CLARKE, L., Canadian Malting Co., Toronto.
CLARKE, Mrs. L. H., 6, Clarendon Crescent, Toronto.
CLARK, W. T., 565, William Street, London.
CLARKSON, E. P. (C.E.), 597, Lumsden Building, Toronto.
*CLARKSON, E. R. C., 71, Avenue Road, Toronto.
CLIFT, A., St. Andrew's College, Rosedale, Toronto.
CLIFT, S., St. Andrew's College, Rosedale, Toronto.
COATES, D., 35, Evergreen Avenue, London.
COATES, R., 35, Evergreen Avenue, London.
COATES, R. A., 35, Evergreen Ave., London.
CORBOLD, P. A., Haileybury.
*CODY, H. J., Archdeacon, 603, Jarvis Street, Toronto.
COLERICK, Jas., 212, Dundas St., London.

ONTARIO—*continued.*

COLLYER, C. R., Army Post Office, London.
COOKE, A. H., Box 524, Timmins.
COOPER, A. E., 178, Dundas Street, London.
CORSER, W. F. J., Box 12, McIntyre, Porcupine Times, Ltd., Schumacher.
CORY, Miss M. B., 5, Deer Park Crescent, Toronto.
*COUSINS, E. L., C. Engineer Toronto Harbor Commissioners, Toronto.
*COWAN, H. N., 105, St. George, Toronto.
CRAIG, H. G. T., 367, St. James Street, London.
CRAWFORD, S. A., 323, Wortley Road, London.
*CRAWFORD, T. (The Hon.), 404, Palmerston Boulevard, Toronto.
CRESSWELL, D. C., Windermere Hotel, Jarvis Street, Toronto.
CRONYN, H., The Huron and Erie Mortgage. Corp., The Canada Trust Co., London.
CRUMP, C. J. C., Rouville, Lake of Bays, Muskoka.
DALL, Miss L. E., 544, Jane Street, Toronto.
DALY, F. W., 89, Ridout Street, London.
DALY, J. M., 300, Princess Avenue, London.
*DARLING, F., 2, Leader Lane, Toronto.
DAVEY, C. G., 236, Hyman Street, Toronto.
*DAVIDSON, N. F. (K.C.), Barrister, Toronto.
DAVY, W. H., 76, Normandy, Toronto.
DAWSON, J., Collingwood.
DE BRUNO-AUSTIN, R. N., 98, Walmer Road, Toronto.
DE BRUNO-AUSTIN, Mrs. R. N., 98, Walmer Road, Toronto.
DENHOLM, J. M., H.C.S., Blenheim.
*DENISON, Colonel G. T., Hayden Villa, Toronto.
DEWAR, E. A., 6, Victor Street, Toronto.
DEWAR, F., Bell Telephone Co., Windsor.
DIBBLEE, LE BARON, Spanish River Pulp and Paper Mill, Ltd., Espanola.
DILLON, J. M., c/o A. M. Smith & Co., London.
*DINNICK, Lieut.-Colonel W. S., Financier, Toronto.
DIPLOCK, Mrs. L. M., 9, Baker Avenue, Toronto.
DIPLOCK, T. G., 9, Baker Avenue, Toronto.
*DIXON, J. J., 52, Cluny Avnue, Toronto.
DOKE, A. J., 12, Margaret Street, St. Thomas.
DONAGHY, R. J., 202, Dominion Savings Building, London.
DOOLEY, JAMES, London Club, London.
DOUGLAS, S. S., *Mail* Building, Toronto.
*DOUGLAS, W. J., Mail Building, Toronto.
*DUNLAP, D. A., Mine Owner, Toronto.
DOWLER, R. H., 564, Colborne Street, London.
DOWSWILL, W. C., 1203, Ford Street, Fort William.
DUFF, DAVID, 85, Woodlawn Avenue, Toronto.
DUFF, Mrs. D., 85, Woodlawn Avenue, Toronto.
DUNN, J. P., 188, Oxford Street, London.
EARDLEY, E. W. B., 188, Oxford Street, London.
EARDLEY, Mrs. E. W. B., 188, Oxford Street, London.
*ERY, H. D., 35, Cluny Ave., Toronto.
*ECKHARDT, H. P., Church and Esplanade, Toronto.
EDGECOMBE, W. H., 768, Hellmuth Avenue, London.
*EDMONDS, C. E., 34, Crescent Road, Toronto.
EDWARDS C. B., Hayman Court Apts., London.
EDWARDS, P. S., 39, Chicora Avenue, Toronto.
ELLIOT, Miss K., 400, Dufferin Avenue, London.
ELLIOTT, A. T., Fort Erie.
*ELLIOTT, Miss I. A., 96, Wellington Street, St. Thomas.
*ELLIS, P. W., 66, Glen Road, Toronto.
EMERY, Miss E. S., 95, Ridout Street, London.
*ENGLEHART, J. L., Chairman T. & N. O. Rly. Company, Toronto.
ENGLISH, G. C., St. Georges Apt., Wellington Street, London.
ENGLISH, W. P., Beamsville.
FAILL, ALEXANDER, Stratford.
*FAIRWEATHER, R. H., 67, Queen's Park, Toronto.
*FALCONBRIDGE, J. D., 22, Chestnut Park, Toronto.
FALLON, Bishop M. F., London.
FARNCOMBE, F. W., 402½, Richmond Street, London.
FARR, A. S., 712, Crawford Street, Toronto.
FARR, Mrs. A. S., 712, Crawford Street, Toronto.
FEATHERSTONHAUGH, F. B., Royal Bank Building, Toronto.
FEATHERSTONHAUGH, Mrs. F. B., Royal Bank Building, Toronto.
FEETHAM, W., Blenheim.
*FERGUSON, Hon. W. N. (K.C.), Osgoode Hall, Toronto.
*FIRSTBROOK, J., 1, St. Edmund Drive, Toronto.
FISHER, Colonel F. S., 74, Dundas Street, London.
FISHER, R. G., 74, Dundas Street, London.
FISKEN, J. B. K., 60, Madison Avenue, Toronto.
FITZ-GIBBON, J., P.O. Box 111, Bridgebury.
FITZ-GIBBON, Mrs. J. B., P.O. Box 111, Bridgebury.
FITZSIMMONS, A. A., 88, Elmwood Avenue, London.
*FLAVELLE, J. W., Queen's Park, Toronto.
FLEMING, R. W., Watford, Lambton Co.
FORD, T. S., Mitchell.
FRANCIS, Miss E. M. H., 1985, King Street E., Toronto.
FRIENDSHIP, S., 448, Piccadilly Street, London.
*FUDGER, F. B., Toronto.
FULLWOOD, J. W., Molsons Bank Building, Bay Street, Toronto.
GAHAN, Miss L., 644, Talbot Street, London.

ONTARIO—*continued.*

GARVEY, L., 141, Maple Street, London.
GATES, Mrs. H. E., 114, St. James Street, London.
GEARIN, Miss M. A., 197, Beverley Street, Toronto.
*GEORGE, W. K., Financier, Toronto.
GIBSON, Miss J. R., Hospital for Insane, Brockville.
GIBSON, J. H., 30, Hotel Avenue, Hamilton.
GILLESPIE, G. H., 164, Albert St., London.
*GILLESPIE, W., Mgr. Toro. Mtge. Co., Toronto.
GISBORNE, L. L., 251, St. Clement's Avenue, Toronto.
GISBORNE, Mrs. L. L., 251, St. Clement's Avenue, Toronto.
GODARD, H. D., 47, Mountain Avenue, Hamilton.
GODARD, W. W., 130, Emerald Street South, Hamilton.
*GOLDMAN, C. E. A., Royal Bank Building, Toronto.
*GOLDMAN, LEOPOLD, 176, St. George Street, Toronto.
GOODALL, A. J., 296, Wolfe Street, London.
*GOODERHAM, A. E., 49, Wellington Street, E. Toronto.
*GOODERHAM, Mrs. A .E., 49, Wellington Street, E. Toronto.
GORDON, C. C., 24, Elmwood Avenue, London.
GOULD, OLIVER, R.R. No. 4, London.
GRAHAM, John, 159, Dundas Road, London.
GRANT, F. J., 222, St. George St., London.
GRANT, S., 862, Wellington Street, London.
GRANT, W. R., 544, Dundas Street, London.
*GRASETT, Colonel H. J., 71, Clarendon Avenue, Toronto.
GRAY, Miss E. G., Bank of Montreal, Toronto.
*GRAY, F. M., Confederation Life Building, Toronto.
GRAY, E. GERTRUDE, Bank of Montreal, Toronto.
GRAY, R. C., R.M.D. No. 1, Beamsville.
GREEN, J. T., 20, Grosvenor Street, London.
GREGORY, R. E., 41, Askin Street, London.
*GREIG, E. R., 81, Lonsdale Road, Toronto.
GREIG, EDWARD R., 81, Lonsdale Road, Toronto.
*GRIER, E. Wyly, R.C.A., Imperial Bank Chambers, Toronto.
*GRIER, A. M. (K.C.), Toronto.
*GRIER, E. W. (B.C.A.), Imperial Bank Chambers, Toronto.
GRIFFITH, F. H., London.
GULLEN, Dr. J. B., 461, Spadina Avenue, Toronto.
*GUNDY, J. F., Toronto.
*GUNDY, J. H., Stockbroker, Toronto.
*GUNDY, L. F., 61, Albert Street, Toronto.
HAES, Miss A. J., Box 45, Billings Bridge, Ottawa.
*HAES, Miss J. K., Hope Pantry Farm, Billings Bridge, Ottawa.
*HALDENBY, C. N., 6, Balsam Ave., Toronto.

*HARCOURT, F. W., Dominion Bank Building, Toronto
HARDING, W. H., 289, Piccadilly Street, London.
HARLOW, P., Mitchell.
HARRIS, R. C., 50, Balsam Avenue, Toronto.
HARRIS, Mrs. R. C., 50, Balsam Avenue, Toronto.
HARRIS, Mrs. A. G., 470, Roncesvalles Avenue, Toronto.
HARVEY, R. R. F., Bank of British North America, Kingston.
*HARVEY, R., 202, King E., Toronto.
HASTINGS, Mrs. C. J., 252, Russell Hill Road, Toronto.
HAYDEN, F. W., 216, Robert Street, Toronto.
HEAD, Miss JANET C., Nurses' Home, Elizabeth Street, Toronto.
HEARD, W. H., R.R. 6, St. Thomas.
*HEARST, The Hon. Sir W. H. (K.C.), Barrister, Toronto.
HEATH, J. W., P.O. Box 1180, Trenton.
*HEES, H. L., 52, Bay Street, Toronto.
*HENDRIE, Colonel Sir John, K.C.M.G., C.V.O., Toronto.
HERTZBERG, A. L., 131, Evelyn Avenue, Toronto.
HERTZBERG, Mrs. A. L., 131, Evelyn Avenue, Toronto.
HICKS, LYNE J. F., 428, Park Avenue, London.
HOCKIN, Dr. J. H., Box 55, East London.
HOFFMAN, A. A., H.C.S., Union Bk. of Canada, Warkworth.
HOGARTH, FRANK, 13, Ritchie Avenue, Toronto.
HOGG, Dr. H., 116, York Street, Ontario.
*HORSBURGH, V. D., 31, St. George's Apts., St. George's Street, Toronto.
HOWARD, EDWARD S., Box 16, Ottawa, W.
HOWARD, H., Deseronto.
HOWITT, R. J., 93, Queen's Street W., Guelph.
HOWLAND, Mrs. M. C., 538, Spadina Avenue, Toronto.
*HOWLAND, P., 138, Front Street, W. Toronto.
*HUDSON, R. S., Canada Permanent Mortgage Corporation, Toronto.
*HUESTIS, Mrs. A. M., 10, Homewood Place, Toronto.
HUNGERFORD, W. F., 355, Princess Avenue, London.
*HUNT, Dr. H., 20, Brunswick Avenue, Toronto.
HUNT, F. C., 504, Grosvenor Street, London.
HUTCHESON, W. H. E., Victoria Club, Toronto.
*HUTTON, M. (Prof. M. A., LL.D.), Toronto, University, Toronto.
*INCE, W., 94, Prince Arthur Avenue, Toronto.
INCE, Mrs. W., 94, Prince Arthur Avenue, Toronto.
INCH, MARGARET 4, Dundee Avenue, Toronto.

ONTARIO—*continued.*

SODEN-IRWIN, Major W. W., c/o Canadian Military Institute, University Avenue, Toronto.
IVENS, RICHARD, 51, Yonge Street, Toronto.
IVEY, CHAS. E., 356, Central Avenue, London, Ontario.
JAMES, Rev. E. R., The Rectory, Omemee.
*JAMIESON, H. T. (C.A.), Accountant, Toronto.
*JARVIS, A. E., 34, Prince Arthur Avenue, Toronto.
JEFFERY, W. H., Haileybury.
*JELLETT, J. M., Banking Inspector, Toronto.
JEWELL, F. G., 525, Waterloo Street, London.
JEWELL, G. S., 552, Waterloo Street, London.
JOHNSON, J. L., 371, Princess Avenue, London.
*JOHNSTON, A., 120, Front Street, W. Toronto.
*JOHNSTON, D. J., 148, Madison Avenue, Toronto.
*JOHNSTON, W. R., Merchant, Toronto.
*JONES, S. H., Trinity College, Toronto.
JOWETT, Miss A. M., 190, George Street, Toronto.
KAVANAGH, Mrs. W. A., No. 181, Lowther Avenue, Toronto.
KEENE, C. E., 553, Dufferin Avenue, London.
KEENE, N. H., 226-830, Dundas Street, London.
*KELLY, H. G., Manager, R. G. Dun's Mercantile Agency, Toronto.
*KEMP, Hon. A. E., M.P., 72, Castle Frank Road, Toronto.
*KEMP, W. A., Sheet Metal Works, Toronto.
KENNEDY, Miss G. E., 231, The Driveway, Ottawa.
KNOWLSON, Mrs. J. M. LINDSAY.
*LAIDLAW, J. B., 12, Wellington Street, E. Toronto.
LAMPAY, W. G., 46, Bay Street, Ottawa.
LANCASTER, W. J., 1, Stanley Street, London.
LANDON, H. E., 96, Gorton Street, London.
*LANGMUIR, A. D., Toronto General Trusts Corporation, Toronto.
LARSEN, Mrs. C. F., Katrine Station.
*LASH, G. A., Barrister, Toronto.
*LASH, M., 60, Lowther Avenue, Toronto.
LAUGHLIN, J., 295, Central Avenue, London.
LAUGHTON, J. H., 168, John Street, London.
*LAW, F. C., 4, Wellesley Place, Toronto.
LEE, Miss A., 5, Wilcox Street, Toronto.
LEE, Mrs. EBA A., Rural Route 4, St. Catharines.
LEE, Mrs. C. S. G., 5, Wilcox Street, Toronto.
LEE, G. W., Leeholm Farm, R. R. No. 4, St. Catherines.
LEE, Lieutenant J. G., 5, Wilcox Street, Toronto.
LEE, J. W., 5, Wilcox Street, Toronto.
LEIGH, W. R., 60, Elmwood Avenue, London.
LITTLE, E., 121, Amelia Street West, Fort William.
LITTLE, E. S., Wellington Street, London.
LITTLE, Lieut.-Colonel J. A. (J.P.), 31a, Cumberland Street, Port Arthur.
LONG, A. E., Excelsior Life Buildings, Toronto.
LOUGH, J. M., Laurentian Club, Ottawa.
LOVELESS, GEO., 230, St. George Street, London.
LOVELESS, T. A., 721, Waterloo Street, London.
LOWE, Mrs. J. H., c/o S. Norfolk, Haileybury, New Ontario.
LOWTHER, J., 1, Fenwick Avenue, Toronto.
LUDFORD, E. J., 185½, Beverley Street, Toronto.
*LYONS, J. E., Box 241, Rainey River.
*LYTLE, F. H., 128, Sterling Road, Toronto.
MACBETH, DONALD, Central Y.M.C.A., 40, College Street, Toronto.
*MACDONALD, Dr. A. A., 12, Bedford Road, Toronto.
*MACDONALD, J., Confederation Life Bldg., Toronto.
*MACDONALD, J. B., 575, Jarvis Street, Toronto.
*MACDONALD, J. K., Press Confederation Life Association, Toronto.
MACDONALD, 2nd Lieutenant J. P., c/o Mrs. Montgomery Lewis, c/o Messrs. J. MacDonald & Co., Wellington Street, East, Toronto.
*MACDONELL, A. C. (K.C.), 2, Toronto Street, Toronto.
MACFIE, F. W., Dunchurch P.O., Parry Sound District.
*MACINNES, B. S., 238, Popular Plains Road, Toronto.
*MACINNES, C. S. (K.C.), 1, Admiral Road, Toronto.
MACIVER, K. A., 40, College Street, Toronto.
*MACKELEAN, F. R., 575, Huron Street, Toronto.
*MACKELLAR, J. A., 47, Madison Avenue, Toronto.
*MACKENZIE, J. N., Insurance Broker, Toronto.
MACKENZIE, Miss MAE C., Doyleston Pa., Toronto.
MACLEOD, Mrs. M., 45, Narton Avenue, Toronto.
MACMURRAY, Mrs. M. A., 79, Willow Avenue, Toronto.
*MACOOMB, A., Bryant Press, Toronto.
*MCCARTHY, L., 45, Walmer Road, Toronto.
MCCLEMENT, Prof. W. T., H.C.S., Queen's University, Kingston.
*MCCONKEY, T. G., Canadian Life Assurance Co., Toronto.
MCCOY, J. M., 51, Beaconsfield Avenue, London.
MCCULLOUGH, H. A., 625, Indian Street, Toronto.

ONTARIO—*continued.*

McDonald, J. C., c/o Bank of Toronto, Dundas and Talbot St., London.
McDonald, J. J., 496, Ontario Street, London.
McDonald, R. D., 471, Waterloo Street, London.
McDougall, J. S., London Loan Building, London.
McFalls, N. B., Alexandra Apartments, London.
*McGee, H., 61, Forest Hill Road, Toronto.
McGugan, L. E., 182, Sydenham Street, London.
*McIndoe, R. S., 608, Jarvis Street, Toronto.
McIntyre, R. M., 367, Central Avenue, London.
McIntyre, W. J., 163, North Front Street, Sarnia.
McLachlan, G. A., 45, Ridout Street, London.
McLean, A. D., Canadian Bank of Commerce, Sarnia.
McLean, A. M., 151, Carling Street, London.
*McLean, W. A., Dept. Minister of Highways, P. of Ontario, Toronto.
McLeod, J. N., 15, Evergreen Avenue, London.
McMaster, F. A., Miss, 151, Evelyn Avenue, Toronto.
*McNaught, C. B., 85, Bay Street, Toronto.
*McNaught, W. K., 614, Huron Street, Toronto.
McNaughton, D. C., 410, Rectory Street, London.
McPetrie, John R., 761, Wellington Street, London, Ontario.
McPherson, Mrs. A., 32, Grosvenor Street, London.
McPherson, A., 32, Grosvenor Street, London.
McPherson, J., 114, Elmwood Avenue, London.
McQueen, G., Marmora.
Magee, J. E., c/o Merchants Bank of Canada, London.
Magee, R., Strong's Drug Store, London.
Magrath, C. A. (M.P.), Ottawa.
*Maguire, T. J., Weston.
Malley, Lieut.-Colonel W. J., Descronto.
*Malone, E. T. (K.C.), Barrister, Toronto.
*Manning, P. A., Toronto.
*Marks, E., Spadina Avenue, Toronto.
Marshall, E. H., 844, Wellington Street, London.
Mason, Mrs. F. W., 828, Keele Street, Toronto.
*Mason, Brig.-Gen. J., The Hon., Toronto.
*Massey, C. D., 519, Jarvis Street, Toronto.
Massey, Mrs. C. D., 519, Jarvis Street, Toronto.
*Massey, Lt.-Col. V., Victoria College, Toronto.
*Mathews, A. E., Grain and Commission, Board of Trade Building, Toronto.
Mathews, B. F., Fort Erie.
Messer, W. M., 331, St. James Street, London.
Mickle, A. E., 48, Heath Street East, Toronto.
Midgley, Miss L., 58, St. George Street, St. Thomas.
*Millard, Dr. F. P., Toronto.
Milligan, C. W., 19, Maryboro Place, London.
Mills, H., Box 351, Rainy River.
Mitchell, C. H., 56, Edward Street, London.
Mitchell, E. C., 116, Mill Street, London.
Monroe, F. A., Niagara Falls.
Montgomery, D., 28, Grosvenor Street London.
Montizambert, Mrs. W. C., 12, Washington Street, Toronto.
Montizambert, W. C., 12, Washington Street, Toronto.
Moore, G. L., 24, Chicora Avenue, Toronto.
Moore, J. P., 195, Elmwood Avenue, London.
Moore, J. S., 265, Oxford Street, London.
Morris, Dr. G. E., **H.C.S.**, Cathcart Street, London.
Morris, T. P., 15, Bellview Avenue, London.
Morrison, Mrs. G. M., Walmer Road, Toronto.
*Muldrew, J., 79, Wellington Street, W. Toronto.
*Mulock, C., 538, Jarvis Street, Toronto.
*Mulock, Hon. Sir W. (K.C.M.G.), Barrister, Toronto.
Murray, B. S., 250, Oxford Street, London.
*Murray, B. W., Supreme Court, Osgoode Hall, Toronto.
Myers, C. E., 49, Richardson Street, Brantford.
Myers, Miss E., St. Margaret's College, 144, Bloor Street East, Toronto.
Newton, C., **H.C.S.**, Ontario Prov. Govt. Hospital for the Insane, Penetanguishene.
Nicholls, C. W., St. George's Apartments, Wellington Street, London.
Norfolk, Mrs. S., Haileybury, New Ontario.
Norfolk, S., **H.C.S.**, c/o Norfolk and Rochester Hardware, Haileybury.
Norvell, Miss Josephine H., 519, Jarvis Street, Toronto.
Nutting, Sergt. C. E., Cottage IV., Military Hospital, Whitby.
*Oakley, J., 8, Mackenzie Ave., Toronto.
Oakley, Mrs. J., 8, Mackenzie Avenue, Toronto.
O'Brien, Miss K., Dromoland, Toronto.
O'Flynn, A. J., Wallaceburg.
*O'Gorman, J., Contractor, Toronto.
O'Reilly, J. R., Cornwall.
Ormi, Dr. T. D., Lucan.
*Osler, B., 68, Yonge Street, Toronto.
*Osler, Sir E. B., M.P.P., 21, Jordan Street, Toronto.
*Osler, Hon. F. (K.C.), Toronto.
Owens, H., R.R. Oakwood.
Parton, G. E., Canadian Bank of Commerce, Toronto.

ONTARIO—*continued.*

*Paterson, J. A., Barrister, Toronto.
*Patrick, W. G., 75, Crescent Road, Toronto.
Payne, A. G., London South P.O., London.
Pearce, Miss A. H., 14, Prince Arthur Avenue, Toronto.
Pearce, F. S., **H.C.S.**, Marmora.
Pearce, Mrs. M., 14, Prince Arthur Avenue, Toronto.
Pearce, Miss M. A., 14, Prince Arthur Avenue, Toronto.
Pearce, R. P., 201, Cheapside St., London.
Pearce, W. C., Marmora.
Pearce, W. K., 140, Bedford Road, Toronto.
Pearson, Miss A., 34, North Sherbourne Street, Toronto.
*Pepler, A., 54, Bernard Avenue, Toronto.
Pepler, Mrs. A., 54, Bernard Avenue, Toronto.
Pequegnat, Captain A. J., Stratford.
Perkin, W. J., P.O. Box 126, Windsor.
*Perry, G., **H.C.S.**, Bank of Hamilton, Mitchell.
*Perry, G. D., Great Northern Western Telegraph Co., Toronto.
Perry, O. G., 165, Bloor Street E., Toronto.
Phelps, F. N., 2, Ridgeway, London.
Phillips, E., 838, Wellington Street, London.
Phillips, C., 711, Grey Street, London.
Pickles, Sugden, 244, Wortley Road, London.
Pigot, Miss B., 370, Dufferin Avenue, London.
Pocock, Phillip, 360, Queens Avenue, London.
Poole, E. G., Cochrane.
Pope, J. K. H., 259, Sydenham Street, London.
Pope, W. B., 1717, Ridout Street, London.
Pousette, A. C., Sarnia.
Powell, P. C., 310, Piccadilly, London.
Powis, C. A. S., 64, King Street, Hamilton.
Pratt, Miss R., c/o Sir W. Mulock, Armitage, Toronto.
Preston, Miss A., c/o S.H. Preston, Esq., Clarksen.
Price, L. G., 40, Abbott Avenue, Toronto.
Pullen, E. F., Alexo Mine, Porquis Junction.
Pullen, Mrs. F., Oakville.
Pyne, D. R. A., Parliament Buildings, Toronto.
*Pyne, R. A., Hon. Dr., 107, Homewood Avenue, Toronto.
Rayfield, W., c/o G.P.O., Adelaide Street, Toronto.
Reason, H. T. (M.D.), 518, Waterloo Street, London.
Redpath, Mrs. A. C., 120, Kenwood Avenue, Toronto.
Reed, T. A., University of Toronto, Toronto.
*Reid, A. T., 266, King Street West, Toronto.
Reid, R. F., 400, Richmond Street West, Toronto.
Rennie, H. H., 467, Maitland Street, London.
Renwick, A. T., c/o Canadian Bank of Commerce, London.
Reynolds, W. P., 370, Princess Avenue, London.
Richardson, A., Ontario Agricultural College, Guelph.
Richardson, H. A., 27, Walmer Road, Toronto.
Richardson, W. B., Grand Avenue, London.
Riddel, F. P., 335, King Street, London.
*Riddell, Hon. Justice, Osgoode Hall, Toronto.
*Ridout, D. K., Insurance Broker, Toronto.
Rigg, W. L., Delora Smelting and Refining Co., Delora.
Ritchie, Miss K., 141, Avenue Road, Toronto.
*Roadhouse, W. B., Dept. of Minister of Agriculture, P. of Ontario, Toronto.
Robertson, Rev. Andrew, 104, Farnham Avenue, Toronto.
Robertson, Mrs. Andrew, 104, Farnham Avenue, Toronto.
Robertson, D. E., The *Evening Telegram*, Bay Street, Toronto.
Robertson, Dr. J., 474, Wilbrod Street, Ottawa.
*Robertson, W., 103, Queen St. E., Toronto.
*Rogers, A. S., Merchant, Toronto.
Rogers, Miss E., 238, Hallam Street, Toronto.
*Rolph, F. A., Carlow Avenue, Toronto.
*Rose, H. E., Hon. Justice, Roxboro Street, East, Toronto.
Ross, W. A. W., Vine Mount, Hamilton.
Ross, W. M., Box 951, Trenton.
Rowat, T. A., 31, Cartwright Street, London.
*Rowell, Hon. N. W. (K.C.), Barrister, Toronto.
Runnels, H., Haileybury.
Russell, Dr. D. E., 201½, Calborn Street, Brantford.
Russell, H. S., Standard Bank, Kingston.
Ryrie, H., 1 Highland Avenue, Toronto.
Sanderson, L., Stratford.
Saunders, W. J., 1302, C.P.R. Buildings, Yonge Street, Toronto.
Scandrett, J. B., 175, Dundas Street, London.
Scandrett, J. W., 835, Richmond Street, London.
Scandrett, L. H., 20, Craig Street, London.
Scarlett, A. B., 375, Ovelette Avenue Windsor.
Scott, Dr. A., 403, Richmond Street London.
*Scott, C. S., **H.C.S.**, 161, Hughson Street, South, Hamilton.
Scott, Mrs. I. M., 161, Hughson Street, South, Hamilton.
*Scott, J., 4, Dale Avenue, Toronto.
Scott, Mrs. James, 4, Dale Avenue, Toronto.
Scott, Miss M. I., Hughson Street South, Hamilton.

ONTARIO—*continued.*

*Scott, R. F., Manchester Building, Toronto.
Scully, H. D., 40, Parkway Avenue, Toronto.
Sewell, Fane, The Canadian Bank of Commerce, Spadina and College Streets, Toronto.
Sewell, Mrs. Fane, 20 Prince Arthur Avenue, Toronto.
Sexton, V., 20, George Street, St. Catherines.
Shannon, Colonel, Wolseley Barracks, London.
Shaw, W. H., 395, Yonge Street, Toronto.
Shaw, Mrs. W. H., 145, Crescent Road, Toronto.
Shepard, G. J., 865, Queen's Avenue, London.
Shillington, J. W., Blenheim.
Shillington, W. L., Blenheim.
Sibley, A., 204, Cumberland Avenue, Hamilton.
Simpson, Dr. J. S., 137, Avenue Road, Toronto.
Shoebottom, Dr. W. M., 225, Hyman Street, London.
Short, G., 492, York Street, Toronto.
Smallman, C. S., 787, Hellmuth Avenue, London.
Smart, A. M., 142, Kent Street, London.
Smith, Mrs. A., Box 16, Ottawa West.
Smith, A. D., Mitchell.
Smith, A. J., 774, King Street, London.
Smith, A. N., Box 21, Fort Erie.
Smith, A. Sydney, **H.C.S.**, Port Sydney, Muskoka.
Smith, E., 582, Dufferin Avenue, London.
Smith, Mrs. E. B., Worley Road, Toronto.
Smith, E. P., 402½, Dundas Street, London.
Smith, E. S., **H.C.S.**, Court House, Stratford.
Smith, Herbert N., Fort Erie.
*Smith, J. F. (K.C.), 10, May Street, Toronto.
Smith, Captain W., Belvedere, London.
Smith, W. J., 590, Dufferin Avenue, London.
*Smythe, W. E., 670, College Street, Toronto
Snape, B. H., c/o Hudson Bay Co., Moose Factory, *viâ* Cochrane.
*Solomon, L., 180, King Street W., Toronto
*Southam, R., Printer, Toronto.
Spencer, Rev. V. C., 1118, Barton Street, Hamilton.
Spittal, W., 101, Cheapside, London.
*Sproat, H., 5, Prince Arthur Avenue, Toronto.
Spry, F. H., Amherstburg.
*Staunton, E. G., Toronto.
Steele, G. G., 430, Waterloo Street, London.
Stemers, A. O., Essex.
Sterling, A. E., c/o J. A. Laythen & Co., 50, Bismark Avenue, Toronto.
Stevenson, J., 103, Elmwood Avenue, London.
Stevenson, S. F., 15, Marley Place, London.
Stewart, H. B., 39, Summerhill Gardens, Toronto.
*Stewart, M. A., 218, Poplar Plains Road, Toronto.
Stewart, W., Hotel Belvedere, London.
Still, Miss N., c/o Traders' Bank Buildings, Toronto.
*Stone, W., 461, King Street W., Toronto.
Strange, H. C., Canadian Bank of Commerce, Parry Sound.
*Strathy, S., Royal Bank Building, Toronto.
Streetfield, W. E., Welbank, Emsdale P.O.
*Strickland, W. D. E., Insurance Broker, Toronto.
Struthers, R. C., 331, Richmond Street, London.
Stubbs, Miss F. M., 136, Queen Street, Chatham.
*Sullivan, A., Wychwood Park, Toronto.
Sullivan, Mrs. R., 70, Spadina Road, Toronto.
Summerby, Miss F., Box 512, Haileybury.
Summerfield, R., P.O. Box 430, Preston.
Sumner, C. R., 380, Richmond Street, London.
*Swan, W. H., 84, Woodlawn Avenue, Toronto.
Swanzy, Miss K. G., c/o Traders' Bank Buildings, Toronto.
*Sweney, Colonel G. A., "Rohallion," St. George Street, Toronto.
Sykes, Mrs. Hugh, Apartment G, 208, Dundas Street East, Toronto.
Talbot, W. L., 35, Beatti Avenue, London.
Taylor, E., Given Street, Toronto.
Taylor, G., Blenheim.
Tennant, J. F., 425, Quebec Street, London.
Thomas, Mrs E., Mowat P.O., Algonquin.
Thomas, E., Mowat P.O., Algonquin.
Thomas, Miss R. M., Mowat P.O., Algonquin.
Thompson, Dr. D., Marmora.
Thompson, E. G., Blenheim.
Thornton, Miss M., 32, Talbot Street, St. Thomas.
Thorpe, W. E., 4, Belleview Avenue, London.
Thould, Miss K. R., General Delivery, Hamilton.
Tofield, H. A., **H.C.S.**, Merchants' Bank of Canada, Kingston.
Tomlin, H. C., 312, Russell Hill Road, Toronto.
Toothe, R. M. C., 74, Dundas Street, London.
Torrance, T. L., **H.C.S.**, c/o Royal Bank of Canada, Guelph.
Travers, R. W., Bank of Montreal, London.
Trellaves, A., 859, Dundas Street, London.
Trezell, J. A., 179, John Street, London.
*Troostwyk, O., **H.C.S.**, Accountant, Port Arthur.
Trumper, Rev. A. A., **H.C.S.**, The Rectory, Exeter.

ONTARIO—*continued.*

TURNBULL, WM., 562, Waterloo Street, London.
TURNER, A. E., 625, Talbot Street, London.
TYERS, C. H., Ravensworth P.O.
UNDERHILL, E., 106, Askin Street, London.
*VAN KOUGHNET, Mrs. A., 238, College Street, Toronto.
VERRETTE, Mrs. Y., 281, Bagot Street, Kingston.
VINING, J., 32, Marley Place, London.
*WADDINGTON, H., 84, King E., Toronto.
WADSWORTH, Mrs. L., 124, Tyndall Avenue, Toronto.
*WADSWORTH, Mrs. E. I., "Balgores," Port Sandfield, Muskoka.
*WADSWORTH, W. R., Bank of Toronto, Toronto.
WALKER, D. R. A., 166, Roxborough Street, E., Toronto.
*WALKER, Sir E., C.V.O., D.C.L., President, Canadian Bank of Commerce.
WALLER, C. CAMERON, Principal, Huron College, London.
*WALSH, J. J., 55, Kingswood Road, Toronto.
WANLESS, R. B., 877, Dundas Street, London.
WARD, E. C., Cochrane.
WARDLAW, T. D., 23, Scott Street, Toronto.
*WARREN, Mrs. H. D., 95, Wellesley Street, Toronto.
WARREN, W. J., Box 24, Nth. Cobalt.
*WARWICK, G. R., Toronto.
*WATKINS, H. T., Depot Harbour
*WATSON, J. W., 1514, Bank of Hamilton, Bldg., Toronto.
WATSON, L. T., 135, Light Street, Woodstock.
WATSON, M., Leamington.
*WATSON, W. G., Financier, Toronto.
WATT, F., "Sunny Acres," Guelph.
WATT, H., 37, Dufferin Ave., Brantford.
WATT, P. J., 356, Richmond Street, London.
WAYMAN, S. T., Beansville.
WEBSTER, E. A., 566, Piccadilly Street, London.
*WEIR, G., Insurance Broker, Toronto.
WELD, E. (Barrister), London.
WELD, JOHN, 50, Ridout Street, London.
WELDON, T. H., 346, Clarence Street, London.
WELLS, E. A., Desborough.
WESTLAND, Dr. W. S., 287, Queen's Avenue, London.
WETTLAUFER, J. H., c/o Bell Telephone Co., Windsor.
WILBEE, M., 61, King St., Brantford.
WILKINSON, R. GORDON, 31, Summerhill Gardens, Toronto.
WILLIAMS, Bishop, Bishop of Huron, Bishopstowe, London.
*WILLIAMS, H. H., 555, Avenue Road, Toronto.
WILLIAMSON, D. T., **H.C.S.**, 97, Dufferin Avenue, Brantford.
*WILLIAMSON, R., 86, East Adelaide Street, Toronto.
WILSON, J. G., 195 Bruce Street, London.
WILSON, Mrs. N. R., 14, Carey Road, Toronto.
WILSON, N. R., 14, Carey Road, Toronto.
WILSON, Lieut.-Colonel R. S., 208, Bloor Street W., Toronto.
*WILSON, S. F., Publisher, Toronto.
WINDSOR, C., 402½, Richmond Street, London.
WITTON, W. P., Hamilton.
WOLF, A., London.
WOOD, Miss H., 441, Elgin Street, Ottawa.
WOODSIDE, H. J., P.O. Box 492, Ottawa.
WORSLEY, R., Kearney, P.O.
WREFORD, Rev. G. (F.R.G.S.), 2, Herkimer Apartments, Hamilton.
WRIGHT, DAVID, The Hudson's Bay Company, Lake Savant Bucke, *via* Superior Junction.
*WRIGHT, G., The Walker House, Toronto.
WRIGHT, G. W., Deseronto.
YORK, Miss E., 4656, Selkirk Apts., Mclaren Street, Ottawa.
YOUNG, J., 1505, Ford Street, W. Fort William.
ZIEGLER, C. H., 192, Dundas Street, London.

PRINCE EDWARD ISLAND.

Summerside.—H.C.S., Hon. A. E. ARSENAULT, Summerside.

ALLEN, L. R., Summerside.
ARSENAULT, Hon. A. E., **H.C.S.**, Summerside
ARSENAULT, A. F., Summerside.
CLARK, P. G., Summerside.
COOMBES, E. G., Charlottetown.
GALLANT, J. E., Summerside.
HOLMAN, LE ROY J., Summerside.
MCCLEAN, J., Souris East.
MCCLEAN, J. C., Summerside.
OWEN, W. W., Charlottetown.
ROGERS, B. G., Summerside.

QUEBEC PROVINCE.

Cookshire.—H.C.S., F. E. HALLS.
Lime Ridge.—H.C.S., JOHN MANN.
Montreal.—H.C.S., GEORGE R. LIGHTHALL, Messrs. Lighthall and Lighthall, 303, Quebec Bank Building.
Sherbrook.—H.C.S., H. IRWIN, Merchants' Bank of Canada.

ABBOTT, J. H., R/W. Dept., Room 402, Canadian Pacific Rly., c/o Mr. Taylor, Windsor Street Station, Montreal.
ALLAN, TOM A., c/o The Signal Engineer, Grand Trunk Railway System, Montreal.

QUEBEC PROVINCE—*continued.*

ANDREWS, Mrs. J. F., c/o 10, Laval Street, Quebec.
ANDREWS, T. E., c/o 10, Laval Street, Quebec.
ARMITAGE, Captain F. G., Y.M.C.A., Montreal.
BIDDICK, REGINALD, East Angus, Compton County.
BIEBER, Miss E. M. (R.N.), c/o H. E. Bieber, Esq., Lennoxville.
BIGGAR, W. H., 738, Pine Avenue, Montreal.
BROMILEY, A., Room 21, St. Sacrament Street, Montreal.
CAMERON, Miss E. B., c/o Bank of Montreal, Montreal.
CAMERON, Miss H. D., c/o Bank of Montreal, Montreal.
*CHESTERTON, Miss L. S., 225, Sherbrooke Street West, Montreal.
COTTER, Miss A. M., c/o Bank of Montreal, St. James Street, Montreal.
CRANDALL, C. F., *Montreal Star*, Montreal.
*DOBLE, A. R., Royal Trust Building, Montreal.
DOW, Miss J., 20, Ontario Avenue, Montreal.
*DWIGHT, Mrs. K., Stanstead.
*EVANS, H. P., Room 502, Windsor Street Station, C.P.R., Montreal.
EVANS, Miss N., 756, Sherbrooke Street, W. Montreal.
EVANS, Mrs. W. N., 756, Sherbrooke Street, W. Montreal.
FIELD, F. J., 1364, Notre Dame, W. Montreal.
GAHAN, H. N., c/o Mrs. Massey, 4224, Dorchester Street, Westmount.
GIFFORD, J. A., Scotstown.
GILMAN, Miss M., 660, Sherbrooke Street, W., Montreal.
GLASS, F., 302, Grande Allee, Quebec City.
HALLS, F. E., **H.C.S.**, Bank of Montreal, Cookshire.
INGRAM, JOHN, 200, Ontario Street, West Montreal.
IRWIN, H., **H.C.S.**, Merchants' Bank of Canada, Sherbrook.
JONES, G. MACCARTHY, 854, Lone Crescent, Montreal.
JUDGE, F. O., P.O. Box 339, Quebec City.
KENNEDY, Major K. E. CLAYTON, 301, Montreal Trust Buildings, Montreal.
KERR, TREVOR W., 30, Bellevue Avenue, Westmount, Montreal.
LACROIX, Mrs. E. F., 1515, Avenue Carper, Quebec.
LE BROCQ, W., 113, Birch Avenue, St. Lambert, Nr. Montreal.
LEONARD, W. H., Cookshire.
LEWIS, Mrs. W. A., The Manor House, Co. Lottrimere, Beaurivage.
LIGHTHALL, G. R., **H.C.S.**, c/o Canadian Bank of Commerce, 303, Quebec Bank Building, Montreal.
LOTBINIERE, A. J. DE, Pointe Platon.
MCFARLANE, Miss A. H., 139, Crescent Street, Montreal.
MANN, J., **H.C.S.**, Lime Ridge.
MARQUIS, N., Blainville.
MOBERLY, G. E., The North Assurance Co., Ltd., Montreal.
MURRAY, Mrs. EMILY, 4, Monckton Avenue, Quebec.
NEIL, Miss M. L., 110, Sherbrooke St. West, Montreal.
PARKER, E., 4191, Sherbrooke Street West, Montreal.
*PASSOW, F. M., Eustis.
RENNISON, Private G., No. 2760082, District Depot, 5th Drill Hall, M.D. 5, Quebec.
ROBERTSON, J., Box 81, St. Lambert, Montreal.
ROLLAND, C. R., 3, Trafalgar Avenue Montreal.
ROSE, J. T., East Angus, Crompton County.
ROSS, Mrs. A. D., The Manor House Beaurivage, Co. Lottrimere.
ROSS, R. C., 604, Union Avenue, Montreal.
SHEPPARD, G. J., 27, St. Antoine Street, Montreal.
*SKAIFE, F. W., M.D., 3, Trafalgar Avenue, Montreal.
STAVERT, Mrs. W. E., 763, Sherbrooke Street, Montreal.
*WAINWRIGHT, Miss G., Hampton Court Apts., 355, Mountain Street, Montreal.
WALLIS, H., 239, Drummond Street, Montreal.
WATSON, E. L., Post Box 44, Dunham.
WEBSTER, Miss N. S., 435, Metcalfe Ave., Westmount, Montreal.
WEBSTER, Miss S. R., 139, Cartier Avenue, Quebec.
WOODLEY, W. J., 284, Dorchester Street, Montreal.

SASKATCHEWAN.

Aneroid.—H.C.S., J. P. PHILLIPS, Box 142.
Assiniboia.—H.C.S., W. LEGGETT, Acting Postmaster.
Craik.—H.C.S., ALLAN C. WILSON.
Flaxscomb.—H.C.S., PERCY H. HOWLETT, Beaver Lumber Co., Ltd.
Govan.—H.C.S., A. BIBBS, P.O. Box 129.
Herschell.—Joint **H.C.S.**, H. MARSH and W. BUCK, c/o Royal Bank of Canada.
Indian Head.—H.C.S., R. H. MASON, P.O. Box 391.
Lloydminster.—Branch Sec., J. TURNBULL.
Lydden.—H.C.S., F. W. HALL.
Melfort.—H.C.S., A. T. CARWARDINE.
Pathlow—H.C.S., F. A. TRENT.

SASKATCHEWAN—*continued.*

Prince Albert.—H.C.S., JOHN EAGLE, 450, Rovert Street East.
Regin .—H.C.S., J. T. CARR, c/o Mason & Risch, 1929, St. John St.
Vonda.—H.C.S., W. E. G. NICHOLLS, Canadian Bank of Commerce.
Webb.—H.C.S., IVAN AUSTIN.
Wolseley.—H.C.S., J. R. GARDEN.
Yellow Grass.—H.C.S., H. C. DUPONT, Town Clerk.
A. BUSHBY, Melfort (travels about).

ABBOTT, A., Herschel.
*ADAM, R., Union Bank of Canada, Perdue.
ALLBRIGHT, B. J., Craik.
AMBLEE, R. J., Pathlow P.O.
AUSTIN, E. T. B., Rural Municipality of Webb, No. 138, Webb.
AUSTIN, I. **H.C.S.,** Webb.
AVANT, W. H. G., Hughton.
BALLANTINE, A. C., P.O. Box 391, Regina.
BARFF, Captain J. V., Saskatoon.
BIBBS, A. E., **H.C.S.,** P.O. Box 129, Govan.
BING, R. V., 1421, Retallack Street, Regina.
BLAIR, H. M., Aneroid.
BOURK, R. E., Lydden.
BOWEN, R. C., R.N.W.M. Police, Maple Creek.
BROWN, C. F., P.O. Box 621, Regina.
BUSHBY, A., c/o Canadian Bk. of Commerce, Saskatoon.
BYRNE, Mrs. J. P., Greenmount, Nokomis.
CAIRNS, A. E., Melfort.
CALDECOTT, L., The Quebec Bank, Herschell.
CALLARD, R., c/o Union Bank of Canada, Craik.
CAMERON, J. J., Last Mountain.
CAMPBELL, L. R., P.O. Box 177, Govan.
CAPPER, AUSTIN, Maple Creek.
CARR, JOHN T., **H.C.S.,** 1929, St. John Street Regina.
CARWARDINE, A. T., **H.C.S.,** Melfort, P.O.
CHALK, G. S., Allan.
CHAPMAN, H. A., Box 54, Tompkin, Sask.
CHASE, F. HOWARD, Plunkett.
CLARKE, J. ORVILLE, P.O. Box 200, Govan.
CLEPHEN, Rev. A. E., Box 26, St. Anne's Vicarage, Eyebrow.
CLERKSON, C. H., Swanson.
COLE, G. M., Brookride.
COLE, Rev. W. A., Craik.
COLUMBINE, H. S. G., Chaplin.
COOK, A. H., Rossduff P.O.
CORBETT, H. C., Box 245, Rosthern.
COWIE, J. E., Govan.
CRAGGS, E. L., Yellow Grass.
CRAWFORD, E. J., Melfort.
CROMARTY, J. R., Melfort.
CUFF, T., Govan.
CURRIER, G. W., Maple Creek.
DAISLEY, J., 616, 15th West, Prince Albert.
DALE, A. A. M., Weyburn.
DAVIS, W. J. L., c/o S. G. Moore, Esq., Melfort.
DAWSON, H. G., Melfort.
DEAKIN, G., Govan.
DEVLIN, M., Avonlea.
DEWHIRST, H., R.N.W.M. Police, Melville.
DICKEY, R., Govan.
DICKSON, A. D., Humboldt, Sask.
DIXON, F. W., Boro' Green, Canwood P.O.
DUPONT, H. C., **H.C.S.,** Yellow Grass.
DUTTON, J., P.O. Box 144, Govan.
EASON, A. S., Royal Bank of Canada, Herschel.
EAGLE, J., **H.C.S.,** 450, Rovert St. East, Prince Albert.
EINARSON, J., Logberg.
ELLIS, Mrs. F., Melfort.
EVANS, E., Royal Bank of Canada, Earl Grey.
FORREST, P., Herschel.
*GALLAIS, G. LE, P.O. Box 83, Marquis.
GALLAIS, N., Box 55, Marquis.
GALLOWAY, E. B., Beauchamp P.O., Warman.
GARDEN, J. R., **H.C.S.,** Wolseley.
GARDNER, Mrs. V., Hill Side Farm, Box 64, Gull Lake.
GILROY, JOHN, Govan.
GODFREY, F. G., Indian Head.
GREEN, W. R., P.O. Box 75, Eyebrow.
GRUNDY, J. L., 313, Home Street, South Hill, Moose Jaw.
GULLAND, F. W., 2234, Elphinstone Street, Regina.
HALL, F. W., **H.C.S.,** Box 20, Lydden.
HAMMANS, W., Milestone.
HANCOCK, JOHN, Govan.
HARPER, Rev. DAVID, Macoun.
HARRISON, Mrs. C. M., Box 66, Saltcoats.
HERRINGER, G. S., Merchants' Bank of Canada, Maple Creek.
HICKS, Miss RUTH, Weyburn.
HILL, O. D., Melfort.
HOLMES, J. G., Lydden.
HOUSTON, S., c/o Bank of Toronto, Bredenburg.
HOWARD, H., Forest Farm, P.O. Whitewood.
HOWARD, J., St. Luke P.O.
*HOWLETT, P. R., **H.C.S.,** Flaxcombe.
HULBERT, F., c/o Post Office, Macoun.
HUSSEY, A. P., Pathlow.
HUSSEY, Mrs. A. P., Pathlow.
INGRAM, H. H., P.O. Box 107, Govan.
JACOBS, E., Roan Stock Farm, Saltcoats.
JEFFORD, C. H., 1325, Robinson Street, Regina.
JEFFORD, Miss E., 1325, Robinson Street, Regina.
JEFFORD, F., 1325, Robinson Street, Regina.
JEFFORD, Mrs. F., 1325, Robinson Street, Regina.
JOHNSON, J., Pathlow.
JOYNER, W. L., 16, Main Street, Moose Jaw.
KEITH, D., LL.B., Keith Block, North Battleford.
LATTA, S. J., Parliament Buildings, Regina.
LESLIE, Mrs. M. S., Box 647, Yorkton.
LEVISTON, G. W., Melfort.
MACFEETERS, W. G., Canadian Bank of Commerce, Melfort.

SASKATCHEWAN—*continued.*

MacKay, Miss H., 602 6, Avenue E, Prince Albert.
Mackay, Miss L., c o Y.W.C.A., Larne Street, Regina.
Mackenzie, C. J., Box 188, Rosetown.
McDonald, D. H., Fort Qu'Appelle.
McMahon, J. H., Box 52, Govan.
Maguire, F. A., Box 173, Govan.
Mare, F. A. F., c o St. War Vets., Regina.
Marsh, H., H.C.S., Herschel.
Martin, E. S., Bank of Montreal, Saskatoon.
Martin, Dr. S. M., The Landis Pharmacy, Landis.
Mason, R. H., H.C.S., P.O. Box 391, Indian Head.
Matlock, H., Leash.
Maynard, Chas. F., P.O. Box 58, Govan.
Meints, E. G., Herschel.
Moffat, J., Herschel.
Moir, R. C., Oxborn.
Moodie, Mrs. A. M., Klintonel P.O.
Moser, W. F., Melfort.
Musie, Mrs. M. A., Cross P.O.
*Newnham, Miss E. L., Prince Albert.
Nicholls, W. E. G., **H.C.S.**, Canadian Bank of Commerce, Vonda.
Oakes, W. H., Belanger.
Partridge, R., Gull Lake.
Parkinson, C. V., Merchant Bank of Canada, Regina.
Phillips, Mrs. C. A., Box 142, Aneroid.
Pellett, V. T. N., Dodsland.
Phillips, J. H., H.C.S., Aneroid P.O.
Porter, E. P., Strongfield.
Read, J. H., Box 122, Govan.
Redding, F. A., Craik.
Reynolds, F. H., Fairlight P.O.
Reynolds, W. C., Brookside P.O.
Riley, Rev. Oliver, Milestone.
Rose, L. J., Bank of Hamilton, Estevan.
Rieve, Theo., "Esperanza," Matengo.
Rutherford, E., Craik.
Savage, R., c o Wells Dickey Co., Ltd., 613, McCallum Hill Building, Regina.
Scott, J., Pathlow.
Seyer, John J., Birch Hills.
Shottawe, Mrs. E. M., Portreeve.
Shottawe, J. C. P., Portreeve.
Sorby, E. W., Herschel.
Spicer, S. E., Alsask.
Stempel, Wilfrid, J.P., Lydden P.O.
Stephens, T. H., 862, Connaught Avenue, Moose Jaw.
Styles, W. G., c/o **National Trust Co.**, Regina.
Sucking, H. A. G., 3124, Victoria Avenue, W., Regina.
Temple, J. C. B., Ravenscrag.
Thompson, W. G., Pathlow.
Thurlby, T., Avonhurst.
Tregea, J. H., Herschel.
Trent, F. A., Pathlow.
Turnbull, J., **H.C.S., Lloydminster.**
Walsh, F. A., Govan.
Wardale, G., Swift Current.
Waymark, H. S., Wawota.
*Wayne, R. H., Abbey.
*Wheat, F. G., Maple Creek.
White, Mrs. F. T., Klintonel P.O.
Whitehouse, Mrs. K. S., Maymont.
Whitehouse, W. J., Maymont.
Wigley, G., Herschel.
Wilson, A. C., **H.C.S., Craik.**
Winfield, Reginald W., Wilcox.
Winton, H. J., Govan.
Wood, G., Assiniboia.
Wright, A., Lydden.
Wright, F. G., Lydden.
Wright, F. J., Stony Lake.

YUKON TERRITORY.

Stewart River.—H.C.S., J. C. Lawrence.
Brimston, G., Dawson (Sheriff's Office).
Chambers, Mrs. C., Carcross.
Coldrick, A., British Empire Club, Dawson.
Dempster, W. J. D., Rampart House.
*De Witt, B. D., Stewart City.
*Ferguso , J. G., Dawson.
Finnie, C. G., 3, Below Sulphur.
Fleming, Mrs. G. S., Whitehouse.
Gideon, Mrs. E. W., Carcross.
Gowen, E. R., Fort Resolution, N.W.T.
*Hawkes-Cot, W., Carmacks.
Johnson, W. A., P.O. Box 576, Dawson.
*Lawrence, J. C., **H.C.S.**, Stewart River.
Phelps, Mrs. H. L., Whitehorse.
Ryan, Miss K., Whitehorse.
*Smythe, Mrs. E. M., Stewart City.
Taylor, Mrs. S., Whitehorse.
Taylor, Wm., Barker Creek.
Tyack, W. C., Dawson.
Walker, G., Tagish.
Williams, Mrs., Carcross.

NEWFOUNDLAND.

Burgeo.—H.C.S., Joseph Small, J.P., Magistrate's Office.
Burin.—H.C.S., C. F. Bishop.
Carbonear.—H.C.S., C. B. Simmons, Bank of Nova Scotia.
Catalina.—Branch Sec., A. Snelgrove.
Channel.—H.C.S., P. T. Clement, J.P.
Curling.—H.C.S., Dr. Francis Fisher.
Grand Bank.—H.C.S., Miss Mabel Forsey.
Grand Falls.—H.C.S., W. Little.
Lark Harbor.—H.C.S., W. C. Gear.

NEWFOUNDLAND—*continued.*

St. John's.—H.C.S., C. R. Steer, M.B.E., 379-383, Water Street.

White Bay.—H.C.S., Rev. C. Wood, The Parsonage, Westport.

Angel, F. W., P.O. Box 57, St. John's.
Barbour, G., Port Rexton, Trinity Bay.
Bartlett, Miss V. F., Burin.
Bishop, Mrs. C. F., Burin.
Bishop, C. F., **H.C.S.,** Burin.
Boyes, Rev. W., Lawrencetown, Notre Dame Bay.
Brazie, F. A., c/o P. B. Wood & Co., Ltd., St. John's.
Brehm, R. A., Circular Road, St. John's.
Browning, Mrs. A. E., C.B.E., Vigornia, St. John's.
Bryan, P. J., Tilting, Fogo.
Caldwell, F., Brigus, Conception Bay.
Cartwright, T. T., c/o T. and M. Winter, St. John's.
Chafe, L. G., 61, Spungdale Street, St. John's.
Clement, J. H., J.P., Burgeo.
Clement, Miss D., Channel.
*Clement, P. T., J.P., **H.C.S.,** Channel.
Clift, T. B., Commercial Chambers, St. John's.
Clouter, H., Catalina.
Clouter, R., Catalina.
Coaker, Hon. W. J., Catalina.
Colbeck, J., Burgeo.
Coleridge, P., Catalina.
Collins, J. W., Botwood.
Courage, Miss E., Catalina.
Courage, J. S., Catalina.
Courage, R., Catalina.
Crammond, L. R., Grand Bank.
Currie, J. S., *Daily News,* St. John's.
Dalton, G. Catalina.
Davis, F., Burgeo.
Dwyer, Rev. M. P., Catalina.
Fitzgerald, J., Catalina.
Forbes, C. A., Catalina.
Forsey, Miss Mabel, **H.C.S.,** Grand Bank.
Forsey, Miss Maria A., Grand Bank.
Gabriel, W. A., Lark Harbour.
Gear, W. C., **H.C.S.,** Lark Harbour.
*Grieve, W. B., St. John's.
Guy, Miss A., Catalina.
Guy, Miss L., Catalina.
Guy, V. J., Catalina.
Halley, J. H., Petty Harbour, St. John's W.
Harris, G. C., Grand Bank.
Harris, H, G., c/o Fuller's Store, Grand Bank.
Harris, Mrs. S., Grand Bank.
Hartery, F., Catalina.
Harvey, Hon. J,, St, John's.
Haynes, A., Catalina.
Haynes, Miss S. T., Burgeo.
Haynes, W., Catalina.
Hicks, Norman, Catalina.
Hiscock, J. T., Catalina.
House, J., Catalina.
House, Capt. R., Catalina.
Howse, C. G., P.O. Box 21, Wesleyville.
Ireland, F. E., Grand Falls.
Jackson, Capt. J. C., c/o Messrs. C. F. Bennett & Co., St. John's.
Janes, S., Catalina.
Jarvis, Miss L., Burin Bay.
Jeffers, G. W., Catalina.
Johnson, J., Port Rexton, Trinity Bay.
Johnson, Capt. Joseph, Catalina.
Johnson, Miss O., Catalina.
Jones, J., Catalina.
Joy, J., Catalina.
Keegan, L. E., St. John's General Hospital.
Kennedy, Edward, Contractor Street, St. John's.
Kirby, Rev. H., Lamaline.
Learning, Ben, c/o Harvey & Co., Ltd., St. John's.
*Le Messurier, H. W., Dep. Minister of Customs, St. John's.
Le Seelleur, T., Lapoile.
Leviscortes, C. G., King's Cove, Bonavista Bay.
Little, W., **H.C.S.,** Grand Falls.
Lodge, George, Catalina.
Lodge, A., Catalina.
Lovitt, M. S., Catalina.
Mackay, H. H., Channel.
McKay, Dr. A. P., Catalina.
Manuel, Wm., Catalina.
Mars, P. C., Board of Trade Building, St. John's.
Miffin, S. W., Catalina.
Miller, W. H., P.O. Box 1231, St. John's.
Misson, Captain P. F., Schooner *Lady St. John's of Salcombe,* Grand Bank.
Morris, J. W., P.O. Box 823, St. John's.
Murley, Rev. S. I., Burgeo.
Murphy, J., c/o Messrs. Steer Bros., 379—383, Water Street, St. John's.
Murphy, J. P., Catalina.
Nichols, Rev. E. J. R., The Parsonage, Brooklyn, Bonavista Bay.
Norman, E. J., Catalina.
Norman, R. C., Grand Falls.
O'Niel, J., Burin.
O'Reilley, J. (J.P., I.S.O.), Customs Dept., St. John's.
Palfrey, J. F., Bay Roberts.
Parsons, N. S., Bank of Nova Scotia, Channel.
Patten, Miss S., Grand Bank.
Payne, E. A., Nfld. Board of Trade, Box 195, St. John's.
Perry, B., Catalina.
Pitman, Miss B. F., Lamaline.
Pomeroy, W. J., Wadham Island, Fogo District.
Quenton, K., Charles Town, Southern Bay, Dist. Bonavista.
Randell, R. J., Catalina.
Raymond, J., Catalina.
Read, F., Ireland Island, Light House, La Poile.

NEWFOUNDLAND—*continued.*

READ, Rev. H. J., Channel.
REID, A. E., Catalina.
RENDELL, R. G., O.B.E., St. John's.
ROBERTS, H. E., 25, Prescott Street, St. John's.
ROPER, J., Bonavista.
RUSSELL, H. A., Catalina.
SAMSON, S., Catalina.
SIMMOND, C. B., **H.C.S.**, Bank of Nova Scotia, St. John's.
SIMMS, Miss H. G., Burin Nth.
SMALL, J., J.P., H.C.S., Burgeo.
SMALL, Mrs. J., Burgeo.
SNELGROVE, Mrs. A., Catalina.
SNELGROVE, A. H. M., Catalina.
SNELGROVE, C. F., Catalina.
SNELGROVE, F. C., Catalina.
SNELGROVE, Miss G., Catalina.
SNELGROVE, W. N., H.C.S., Catalina.
SOMERTON, F., Trinity, Trinity Bay.
SQUAREY, R. T., Channel.
SQUIBB, J. R., Channel.
STARES, A. B., Brooklyn, Bonavista Bay.
STARES, H. G., Woodbine Cottage, Brooklyn, Bonivista Bay.
***STEER, C. R., M.B.E., H.C.S., 379–383, Water Street, St. John's.**
*STEER, F. H., 379–383, Water Street, St. John's.
STEER, J. E., P.O. Box 332, St. John's.
STEWART, Rev. S. M., Synod Office, St. John's.
STONE, J. G., Catalina.
TEMPLEMAN, P., Bonavista.
TUFF, Miss L., Lamaline.
WALSH, J. J., Catalina.
WALSH, J. T., Catalina.
WEBB, W., c/o J. Small, Esq., Burgeo.
WHITE, B. N., c/o Bank of Nova Scotia, St. John's.
WHITE, C., Catalina.
WHITE, D., Catalina.
WHITE, J. J., Catalina.
WILLS, F. F., 326, Duckworth Street, St. John's.
WISEMAN, C. G., c/o Harvey & Co., Ltd., St. John's.
WOOD, Rev. C., **H.C.S.**, The Parsonage, Westport, White Bay.
WOOD, Mrs. H., The Parsonage, Westport, White Bay.
YOUNG, J. A., **Bank of Nova Scotia, St. John's.**

LABRADOR.

Hopedale.—H.C.S., W. ABEL.

ABEL, W., **H.C.S.**, Hopedale Harbour.
ASBOE, H., Okak Hospital, Okak.
ASSA, AMBROSIUS, Hopedale.
ASSA, Mrs., Hopedale.
BROOMFIELD, A., Big Bay, Hopedale.
BROOMFIELD, H., Hopedale.
BROOMFIELD, Mrs. M., Big Bay, Hopedale.
BROOMFIELD, S. J., Hunt's River.
BROOMFIELD, S. W., Hopedale.
BUDGELL, G., Hudsons Bay Co., Rigolet.
DANIEL, Mrs. H., Hopedale.
DANIEL, J., Hopedale.
EVANS, Mrs. H., Turnavick Island.
FORD, C., Killinek.
FORD, R., Davis Inlet.
FRITA, M., Hopedale.
FRITA, Mrs., Hopedale.
FRITA, N., Hopedale.
JOSUA, Mrs. L., Mokkovik.
LANE, G., Hopedale.
LYALL, E., Island Harbour.
*MACLEARY, J., Nain.
MCNEILL, C. (Snr.), Turnavick Isle.
MITCHELL, Mrs. E., Hopedale.
MITCHELL, Mrs. M., Hopedale.
PERRANT, T., Thibokok Bay, nr. Turnavick Isle.
PIJOGGE, Mrs., Hopedale.
PIJOGGE, M., Hopedale.
PUKAK, J., Hopedale.
PUKAK, Mrs. F., Hopedale.
SAUNDERS, F., Davis Inlet.
SAUNDERS, Miss, Davis Inlet.
SAUNDERS, Mrs. F., Davis Inlet.
SWAFFIELD, W. E., Hudson Bay Co., Rigolet.
TUTTER, F., Hopedale.
TUTTER, P., Hopedale.

ST. PIERRE MIQUELON.

St. Pierre.—H.C.S., F. H. WHITE.
Branch Sec., A. GARDNER, Western Union Cable System.

BARTLETT, A., c/o F. H. White, Esq. Anglo-American Telegraph Co., Ltd.
***GARDNER, A., Branch Sec., St. Pierre and Miquelon, *via* Halifax.**
*HAGEN, H., St. Pierre Miquelon.
RIGGS, W., c/o F. H. White, Esq., Anglo-American Telegraph Co., Ltd.
WHITE, F. H., H.C.S., St. Pierre Miquelon.

U.S.A.

ALABAMA.

ASTWOOD, D. O., Tuskegee Institute.
BALHAM, H. L., 1312, American Trust Building, Birmingham.
DONALD, L., 174, St. Francis Street, Mobile.
ESTERKINE, J. E., 410, Nth. 41st Street, **Birmingham.**

ALABAMA—*continued.*

GREY, R. L., Selma.
LEMONT, W. C., 8th. Orchards, *via* Theordore, R F.D., No. 3.
LOVE, ROBERT, 2012, Avenue H. 21st. Ensley.
MUNKS, J. H., Grand Bay.
POWELL, Rev. H. A. M., P.O. Box 161, Marion.
TAYLOR, S. K., Michigan Avenue, Mobile.

ALABAMA, U.S.A. SECTION.

GRIMLEY, H. G., 71, St. Michael Street, Mobile.
MACKENZIE, R. D., 250, St. Anthony Street, Mobile.

ALASKA.

ELLIS, J., "Ketchikan."
EMSLEY, Harry, Nenaua.
EYRE, J., Tofty P.O., Sullivan Creek.
SPRINGBELT, G., Jack Wade Creek.
TELLER, E., Skaquay.
WILLIAMS, E. F., Tofty P.O., Sullivan Creek.

ALASKA, U.S.A. SECTION.

HOPSON, A. H., Barrow.

ARIZONA.

Superior.—H.C.S., H. D. MCPHAIL.

COATES, C., Fortune Mine, Superior.
IRVING, J., P O. Box 1645, Bisbee.
IRVING, Mrs. Joseph, P.O. Box 1645, Bisbee.
MACCULLUM, A. W., Superior.
MCPHAIL, H. D., **H.C.S.**, Superior Trust Co. Superior.
*PAXTON, A. L., Douglas.
PILKINGTON, J., Box 3102, Lowell, Cochis Co.

ARKANSAS.

ALEXANDER, W. C., Pine Bluff.
*KENNEDY, W. H., c/o Messrs. Crump, Britton and West, Pine Bluff.

ARIZONA, U.S.A., SECTION.

DALLON, J., Hotel Adams, Phœnix.
MACCULLUM, A. W., Superior.

CALIFORNIA.

Berkeley.—Branch Sec., Mrs. H. ISGAR, 1170, Colusa Avenue.
Los Angeles.—H.C S., ARCHIBALD C. WAY, First National Bank of Los Angeles.
Redland.—H.C.S., G. LAWSON.
San Bernardino.—H.C.S., A. JEFFREY, 572, Union Avenue, San Bernardino
San Diego.—H.C.S., Major H. D. GERRARD, British Vice Consulate.
San Francisco.—H.C.S., O. S. MARRISON, 413, Central Avenue.
Branch Sec., H. G. DANCE, 525, Sutter Street.
Santa Barbara.—H.C.S. and **Branch Sec.**, F. H. LINGHAM, 1227, Bath Street.
Wright.—H.C.S., RICHARD S. BULLOCK.

ABBOTT, E. P., Box 414, Bay Point.
ABBOTT, F. J., Jnr., 304, Central Building, Los Angelos.
ABECASSIS, F. E., Woodside, San Mateo Co.
ADAMSON, Miss A., 21, E. Valerio Street, Santa Barbara.
ADDINGTON, A., Fair Oaks, Sacramento County.
ALDERMAN, Mrs. F. M., c/o 2231, Haste Street, Berkeley.
ALLEN, Miss O. R., 1008, State Street, Santa Barbara.
ANDERSON, Mrs. A., Stratford Hotel, Powell Street, San Francisco.
ANDERSON, Mrs. R., 2500, Woolsey Street, Berkeley.
ANDERSON, ROBERT, 2500, Woolsey Street, Berkeley.
ATTHOWE, Mrs., 3016, Grove Street, Berkeley.
BAKER, Miss H. M., "The Rainy,' Santa Barbara.
BALLENTINE, A. H., c/o J. R. Fithian, Carpinteria.
BARLOW, Mrs. J. C., 532, 2nd Avenue, Santa Barbara.
BARLOW, Miss L., 532, 2nd Avenue, Santa Barbara.
BARNAS, Mrs. E. H., 1510, Josephine Street, Berkeley.
BARNICOTT, D., Somerset Orchard, Newcastle, Placer County.
BARTON, SIR JOHN, The Cregson, Santa Barbara.
BEATTIE, J. S., El Monte.
BEAZLEY, Miss A. F., 978, Ellis Street, San Francisco.
BECK, Mrs. N., Cuclid Apartments, Berkeley.
BEGG, Miss M., 2321, Steiner Street, San Francisco.

CALIFORNIA—*continued.*

BELLIS, J. O., 941, 14th Street, San Francisco.
BERMINGHAM, C., 421, W. 14th Street, Riverside.
BESANT, H. J., Standard, Tuolumne Co.
BETTS, A. D., 1319, Gough Street, San Francisco.
BIRCH, Miss K., Keystone Hotel, San Francisco.
BISHOP, J. A., Sausaleta.
BISHOP, Mrs. J. A., Sausaleta.
*BLACK, H. S., 275, Vernon Street, Oakland.
BLACKBURN, A. B., Box 90, Escondido.
BLAKEWAY, J. H., 3561, 20th Street, San Francisco.
BLOWER, T., Ryan, Inyo County.
BODDINGTON, C. H., 1051, Taylor Street, San Francisco.
BOAT, Miss W., 1816, Milberry Street, Alemeda.
BOOTH, J., c/o 1170, Colusa Avenue, Berkeley.
BOOTH, Mrs. J., c/o Mrs. Isgar, 1170, Colusa Avenue, Berkeley.
BOTTERILL, W. C., Hemet Riverside Co.
BOYD, J., Santa Barbara.
BRACKENBURY, R., 1008, 32nd Street, San Diego.
BRIDGER, Mrs. F., 1047, F. Georgia Street, Los Angelos.
BRIDGER, Miss G., 1047, F. Georgia Street, Los Angelos.
BROAD, A. S., 1512, De La Vina Street, Santa Barbara.
BROAD, Mrs. A., 1512, 1512, De La Vina Street, Santa Barbara.
BROAD, F. W., 1512, De La Vina Street, Santa Barbara.
BRUCE, J. W., 835, E. Gutierrez Street, Santa Barbara.
BRYDON, A. E., Campbell, Santa Clara Co.
BULL, H., 436, State Street, Santa Barbara.
BULLOCK, Miss GLADYS, Wright.
BUNKER, Miss F., c/o Mrs. G. Pope, Burlingame.
BURCHELL, Mrs. S. H., 504, W. Fern Avenue, Redlands.
BURCHELL, S. H., 504, W. Fern Street, Redlands.
BURNETT, A., Santa Barbara.
BURNETT, L., Montecito, Santa Barbara.
BYRON, T. CALDWELL, Heath Home, Pasadena.
CADMAN, H. W., 690–24th Street, Oakland.
CALDER, R., 721, Gutierrez Street, Santa Barbara.
CAMERON, Mrs. A., c/o 1170, Colusa Avenue, Berkeley.
CAMERON, Miss E., c/o Mrs. Isgar, 1170, Colusa Avenue, Berkeley.
CAMPBELL, Mrs. M., S. B. Mission Canon, Santa Barbara.
CARNEROSS, E. M., Long Beach.
CARR, Mrs. B., 2240, Clinton Avenue, Alemeda.
CATON, J., c/o 1170, Colusa Avenue, Berkeley.
CATT, Miss B. H., 1344, Divisedaro Street, San Francisco.
CATTERSON, Miss F., c/o 1170, Colusa Avenue, Berkeley.
CAUDAY, Miss J., c/o Mrs. Knott, Box 224, Santa Barbara.
CAWKWELL, Miss A. M., King George Hotel, San Francisco.
CHAMBERS, A. F., c/o Balfour, Guthrie & Co., San Francisco.
CHAMBERS, Miss S., 4532, Terrace Drive, Kensington Park, San Diego.
CHEER, H. J., R.F.D., Colton.
CLARK, Miss A., R.F.D. No. 2, Santa Barbara.
CLARKE, H. A., El Monte, Los Angeles Co.
CLARKE, Mrs. R., Harbour City, Los Angeles Co.
COLLETT, Miss A. C., 605, Mendocius Avenue, Santa Rosa.
COLLING, Miss G. J., 1560, Killandale Drive, Highland Park, Los Angeles.
COLSON, H. T. R., 2263, Harrison Avenue, San Diego.
COLSON, Mrs. M. C., 544, Liscard Street, San Diego.
COLSON, Mrs. M. F., 2263, Harrison Avenue, San Diego.
CONNAUGHTON, E. P. A., Box 151, San Anselmo.
CONNAUGHTON, E. P. A., Mrs., Box 151, San Anselmo.
COPLEY, W. R., Campbell, Santa Clara Co.
CORBETT, A. E., 1233, Anacapa Street, Santa Barbara.
CORBETT, Mrs. K. A., 1233 Anacapa Street, Santa Barbara.
CORBETT, W., 1233 Anacapa Street, Santa Barbara.
CORY, J., Thatcher School, Ojai.
COYEN, Miss A., c/o 1170, Colusa Avenue, Berkeley.
CORYN, Mrs. A., 1697, Oak Street, San Francisco.
CORYN, S., 1697, Oak Street, San Bernardino.
COWIE, W. H. R., Box 82, Bakersfield.
COWLEY, Mrs. A., 1415, Laguna Street, Santa Barbara.
COX, E. J., Sanioa, Humboldt County.
CREYE, R., c/o 1170, Colusa Avenue, Berkeley.
CRONE, G. R., 1690, Washington Street, San Francisco.
CROTTY, Mrs. H., 114, San Pasqual Street, Santa Barbara.
CROTTY, W., 1114, San Pasqua Street, Santa Barbara.
CROW, W. R., 2325, Castillo Street, Santa Barbara.
CUTHBERT, Miss J., 118, Santa Inez Ave., San Mateo.
DANCE, H. G., Branch Sec., 525, Sutter Street, San Francisco.
DANIELL, E. A., Pasadena, R.F.D.I.
D'ARCY, A. O., 1227 W. 58th Place, Los Angeles.
DAVIDSON, W., R.F.D. No. 2, Box 46, Santa Barbara.
*DAVIS, Miss E. D., c/o Dr. R. Morrison, P.O. Box 234, Bulat Heights, Oakland.
DIBBLE, W., Oakwell Ranch, Covina.

CALIFORNIA—*continued.*

DIXEY, Miss L., c/o S. P. Calef, Esq., Santa Barbara.
DONOGHUE, Miss C. M., 1709, Broderick Street, San Francisco.
DORWARD, K., 4106, Emerald Avenue, Oakland.
DOWLING, J. P., 160, California Street, San Francisco.
*DOWNE, A. B., Falling Leaf Avenue, Duarte Los Angeles City.
DOWSON, Mrs., Montecito.
DRAPER, R., Figg Avenue, Santa Barbara.
DRAPER, W., Figg Avenue, Santa Barbara.
DUNN, Mrs. J., 2319, College Avenue, Berkeley.
DUNN, W. T., General Delivery, Coronada.
ELKIN, Mrs. A. T., 1351, Sutter Street, San Francisco.
ELLIOTT, W. P., c/o 1170, Colusa Avenue, Berkeley.
ELTON, Miss C. J., 216, S. 2nd Street, San Jose.
EMMENS, Mrs. R. D., No. 3, Santa Barbara.
ENGLAND, Miss C., 133, East Haley Street, Santa Barbara.
EVANS, Rev. D. J., 555, Waverley Street, Palo, Alto.
FERGUSON, Miss E., 168, Delmar Street, San Francisco.
FITCH, T., Jnr., 429, Davis Street, San Francisco.
FLETCHER, J. W., 636, Chestnut Avenue, Redlands.
LANE-FOX, J., 1135, Chino Street, Santa Barbara.
FRANCIS, Mrs. H., 1456, Jones Street, San Francisco.
FRANCIS, W. C., 1194, E. Washington Street, Pasadena.
FREDERICKS, Miss C. P., c/o 1170, Caluso Avenue, Berkeley.
FREELY, Miss M. D., c/o 1170, Colusa Avenue, Berkeley.
FRYER, Mrs. O. R., c/o H. S. Fryer, Esq., San Marcos Building. Santa Barbara.
GARDNER, Miss A., c/o Mrs. Isgar, 1170, Colusa Avenue, Berkeley.
GARSTIN, H. H., Bear Valley Mutual Water Co. Redlands.
GEARING, H., 5684, Baltimore Street, Los Angeles.
GERRARD, Miss C. E. 1080, Post Street, San Francisco.
GERRARD, Major H. D., H.C.S., British Vice-Consul, San Diego.
GILLESPIE, H. M. 46 Kearney Street, San Francisco.
GILMOUR, T. A., Neuchatel Avenue, Burlingame.
GLEVE, A., 910, State Street, Santa Barbara.
GORDON, Miss B. L., 2764, Golden Gate Avenue, San Francisco.
GRAHAM, R. M., c/o 1170, Colusa Avenue, Berkeley.
GRANT, D. C. C., 315, Melville Avenue, Palo Alto.
GRANT, D. C. C,, Mrs,, 315, Melville Avenue, Palo Alto.
GRANT, Miss I., Bonita Avenue, Berkeley.
GRANT, L. H., 520, D. Street, San Bernardino.
GRAY, Mrs. H. P., 337, Hillside Avenue, Piedmont.
GREAVES, Miss P. 2124, California Street, San Francisco.
GREEN, F. H., Santa Barbara.
GREPE, JOHN STANLEY, Devon Ranch, East Highlands.
HALL, Miss M., 1334, Var Ness Avenue, San Francisco.
HAMILTON, J., 914, E. Mason Street, Santa Barbara.
HAMMETT, T. J., 20, E. Olive Avenue, Redlands.
HANGHY, Mrs. J. C., 1818, Lyon Street, San Francisco.
*HARDILL, W., Hotel Upas, San Diego.
HARRIS, A., c/o C. K. G. Billings, Santa Barbara.
HARRIS, Dr. C., Miramar, Santa Barbara.
HATELEY, J. J. C., 201, Sansome Street, San Francisco.
HAWKER, Mrs. M. E., 1368, Fulton Street, San Francisco.
HAYWARD, H. T. CAMPBELL, Santa Clara Co.
HEAD, WALTER H., 1655, B. Street, Eureka.
HEARN, Mrs. E. W., 2823, Pine Street, San Francisco,
HEARN, E. W., 2823, Pine Street, San Francisco.
HENRY, A. A., Rumsey, Yolo Co.
HEWETT, Miss L., 1456, Chapin Avenue, Burlingame.
HINDE, W. B., Maryland Hotel, Pasadena.
HIRTLE, Mrs. T., Sala & Garden Streets, Santa Barbara.
HODGE, A. T., Fair Oaks, Sacramento Co.
HODGES, T. E., 1811, Bath Street, Santa Barbara.
*HOLMES, Miss E. J., 2231, Haste Street, Berkeley.
HOLMES, Miss M. L., c/o 2231, Haste Street, Berkeley.
HOLMES, R., c/o 2231, Haste Street, Berkeley.
HORWITZ, Mrs. E., 1401, Jones Street, San Francisco.
HORWITZ, L., 1401, Jones Street, San Francisco.
HOWARD, J. H., Montecito, Santa Barbara.
HOWITT, Rev. H., The Parsonage, Mill Valley, Marin County.
HUDDY, G. R., El Toro, Orange County.
HUDSON, F. D., 376, Magnolia Avenue, Riverside.
HUGHES, G. H., 1411, West Pico Street, Los Angelos.
HULME, Mrs. G., 744, 12th Avenue, San Francisco.
HUME, Mrs. M. A., 960, Chestnut Street, San Francisco.
HUSSEY, Mrs. S. W., c/o 2231, Haste Street, Berkeley.
HUTCHINSON, Capt. A. J., 1229, Webster Street, Palo Alto.

CALIFORNIA—*continued.*

HYDE, H., c/o 1170, Colusa Avenue, Berkeley.
HYSLOP, Miss M. H., 13444, Van Ness Avenue, San Francisco.
HYSLOP, Miss S. C., 13444, Van Ness Avenue, San Francisco.
INGLIS, W., Hong Kong Bank, Montgomery Street, San Francisco.
ISGAR, Mrs. H. J., 1170, Colusa Avenue, San Francisco.
ISGAR, H. J., 1170, Colusa Avenue, San Francisco.
JACKSON, J., 1006 State Street, Santa Barbara.
JEAKINS, G. T., 3675, 7th Street, San Diego.
JEFFREY, A., Box 65, Exeter, Tulare Co.
JOCELYN, W., c/o Mrs. Frazier, Santa Barbara.
JOHNSON, Miss C., 2422, Castillo Street, Santa Barbara.
JOHNSON, W. C., Hammonton Yuba Co.
JOHNSTONE, Mrs. F. M. C., 1446, Washington Street.
JONES, Miss E., c/o 1170, Colusa Avenue, Berkeley.
JONES, Miss J. K., c/o 1170, Colusa Avenue, Berkeley.
JUTOR, H., 520, D. Street, San Bernardino.
KEITH, Miss A. M. E., c/o 1170, Colusa Avenue, Berkeley.
KENDALL, Miss M. E., 2360, Stainer Street, San Francisco.
KENNEDY, W. R., c/o Bank Line Transport and Trading Co., 236, Mills Building, San Francisco.
KIDD, Mrs. L. A. E., 501, Orena Street, Santa Barbara.
KIDD, R. B., 501, Orena Street, Santa Barbara.
KIFLING, Miss E. R., R.D. No. 1, Santa Barbara.
KILSHAW, Mrs. B. A., 2, Owen Street, Santa Cruz.
KILSHAW, F. W., 2, Owen Street, Santa Cruz.
KING, Miss A., 217, Front Street, San Francisco.
KING, A. E., Hotel Robens, 711, Post Street, San Francisco.
KIRBY, Miss V. M., Live Oak Cañon, Redlands.
LANCASTER, Mrs. C., 560, Sutter Street, San Francisco.
LAMBERT, Mrs. L. E., 969, Pin Street, San Francisco.
LAWSON, Mrs. G., 244, Eureka Street, Redlands.
LAWSON, G., H.C.S., 244, Eureka Street, Redlands.
LEALE, Capt. W. G., 2411 Dwight Way, Berkeley.
LEE, Miss H. W., 1738, Pine Street, San Francisco.
LESLIE, A. H., 218, Allerton Street, Redwood City.
LESLIE, A. V., 218, Allerton Street, Redwood City.
LESLIE, R. C., Visalia.
LEWIS, G., c/o C. M. Ranch, Box 435, Cabazon.
LINGHAM, F. H., H.C.S., and Branch Sec., 1227, Bath Street, Santa Barbara.
LINGHAM, Mrs. F. H., 1227, Bath Street, Santa Barbara.
LLOYD, E. H. D., 870, California Street, San Francisco.
LOBB, Miss B. M., 328, East Anapamu Street, Santa Barbara.
LOVER, W., 474, Fell Street, San Francisco.
LOWMAN, Mrs., 2455, Jackson Street, San Francisco.
LUDLOW, F. J., c/o Dr. L. Bain, 712½, S. Vermont Avenue, Los Angeles.
MACFARLANE, D., 331, 21st Street, San Diego.
*MACKAY, J., P.O. Box 546, Santa Barbara.
MACKENZIE, Miss M., 949, Fifth Avenue, San Rafael.
MACKINNON, D., 2606, W. 8th Street, Los Angeles.
MCDERMOTT, F. W., Santa Barbara Co., Monte Cito.
MCDERMOTT, Mrs. F. W., Santa Barbara Co., Monte Cito.
MCDERMOTT, J. J., R.D. 1, Santa Barbara.
MCDOUGALL, G., Miramar, Santa Barbara.
MCDOUGALL, Dr. W., Miramar, Santa Barbara.
MCGULLIVRAY, A., Montecito, Santa Barbara.
MCKELLAR, J., 1230, Garden Street, Santa Barbara.
MCKEOWN J., 381, Fulton Street, San Francisco.
MCKNIGHT, Miss M., Box 419, Santa Barbara.
MCLEAY, Miss E., Mount Zion Hospital, San Francisco.
MCNAUGMARA, J. B., 337, Willard Street, San Francisco.
MCMILLAN, Mrs. I. C., 1234, Jones Street, San Francisco.
MCRAE, Rev. D. A., 2243, Virginia Street, Berkeley.
MALCOLMSON, K. G., 4066, Melrose Avenue, Los Angeles.
MALDEN, Miss A., Hueneme, Ventura County.
MALLETT, Miss J., 336, Clementina Street, San Francisco.
MANSEL, Miss E. A., 397, Lincoln Avenue,
MARRION, J., General Delivery, Oakland.
MARRISON, O. S., H.C.S., 1750, Sacramento Street, San Francisco.
MARRISON, Mrs. O. S., 1750, Sacramento Street, San Francisco.
MARSHALL, Miss B., Earl Clive Hotel, 1201, Gough Street, G. Tarrell.
MASCART, M., Redlands.
MARTIN, H. W., Box 1071, Ocean Beach, San Diego.
MARTYN, Miss R., c/o 2231, Haste Street, Berkeley.
MARTYN, Miss A., c/o 2231, Haste Street, Berkeley.

CALIFORNIA—*continued.*

MARTYN, Miss E., c/o 1170, Colusa Avenue, Berkeley.
MATTINNOE, Miss A., R.D. No. 1, Santa Barbara.
MAYNARD, B. E., 593, South 6th Street, San Jose, Santa Clara County.
MIDDLEHOFF, Miss H., c/o 1170, Colusa Avenue, Berkeley.
MILLER, Mrs. H., 1187, Ellis Street, Oakland, San Francisco.
MILLIGAN, HUGH, 3334, Fifth Street, San Diego.
MILLS, F. R., Palo Alto Nursery, Palo Alto.
MILLS, Miss L. D. M., Box 122A, Route 2, Ontario.
MILNE, Miss J. D., 330, W. Carrillo Street, Santa Barbara.
MOORE, G. W., Bulwinkle, Humbolt Co.
MORCE, Mrs. J. E., 1408, Gramercy Place, Los Angeles.
MORGAN, Mrs. E., 4522, Terrace Drive, Kensington Park, San Diego.
MORLEY, Mrs. E. D., R.D. No. 1, Santa Barbara.
MORRES, Mrs. C., 421, W. Adams Street, Los Angeles.
MORRES, Miss R. C., 421, W. Adams Street, Los Angeles.
MULVANY, Miss E., c/o 1170, Colusa Avenue, Berkeley.
MULVANY, J., c/o 1170, Colusa Avenue, Berkeley.
MUNKHOUSE, A. O. G., Los Gatos.
MUNRO, R. R. J., Santa Barbara.
MURCH, Mrs. J. H., 1456, Chapin Avenue, Burlingame.
NAVARO, Miss I. B., 1301, Leavenworth Street, San Francisco.
NEWLAND, Mrs. M., 670, Lake Shore Avenue, Oakland.
NEWMAN, W. C., c/o Over-Seas Club, San Francisco.
NEWSHAM, Miss S., 1044, Ellis Street, San Francisco.
NICHOLSON, Miss M., c/o W. F. Cobb, Santa Barbara.
NICOL, J. M., Mill Valley, Marin County.
O'CONNOR, Miss A., 241, Laurel Place, San Rafael.
*ODIE, R., c/o Mrs. J. Anderson, 229, East 8th Street, Riverside.
OGILVY, A. T., Santa Barbara.
OLIPHANT, A. R., 916, E. Mason Street, Santa Barbara.
OLIPHANT, Mrs. M., 916, E. Mason Street, Santa Barbara.
OVERALL, Miss A., 2232, Santa Barbara Street, Santa Barbara.
PAINE, H. M., 292, R.F.D. 2, Redlands.
PARKIN, Mrs. H. M., 22, Jerradill Avenue, San Rafael.
PARMENTER, Mrs. M. E., c/o Over-Seas Club, San Francisco.
PARSONS, E. R., Escondido.
PARTSCH, Miss C., c/o 1170, Colusa Avenue, Berkeley.
PASH, H., Box 166, Cupertino.
PATERSON, Miss E., 1040, Bush Street, San Francisco.
PATTERSON, C. E., 1446, South San Pedro Street, Los Angeles.
PEARSON, Mrs. I., 267, 21st Street, San Diego.
PEPPER, E. J., 2702, Virginia Street, Berkeley.
PEPPER, F., c/o 1170, Colusa Avenue, Berkeley.
PEPPER, Mrs. M. F., c/o 2231, Haste Street, Berkeley.
*PEPYS, C. H., Box 15, Hanford King's County.
PEYTON, A. W. H., The Den, Ocean Park.
PINNIGER, F. W., R.R.A., Box 241, Sanger.
PLENDERLEITH, Miss H. E., The Rainey, Santa Barbara.
POPE, Miss T. A., 516, E. Arrellaga Street, Santa Barbara.
PRIESTLEY, E. A. W., Campbell, Santa Clara Co.
RAITT, Miss E., Fairmont Hotel, San Francisco.
RANKIN, Miss E. C., 2230, North Atherton Street, Berkeley.
RANKIN, Miss J., 2230, North Atherton Street, Berkeley.
RATTRAY, Miss E., Santa Barbara Co., Monte Cito.
RICHARDS J. P., 1840, Monterey Road, Pasadena.
RICKARD, Miss M., c/o Mrs. Isgar, 1170, Colusa Avenue, Berkeley.
RIDDICK, Mrs. M. E., "Staplehurst," Larkspur, Marin Co.
*ROBERTS, J., Harrison Avenue, Eureka.
ROBERTSON, A. J., 4080, Foothill Boulevard, Oakland.
ROBINSON, Capt. C. P., 825, Broadway, San Diego.
RODEN, C. J., 728, State Street, Santa Barbara.
RODGERS, Miss E., San Anselmo.
ROGERS, W., 1740, Vine Street, Los Angeles.
ROUNTHWAITE, Mrs. F. C., c/o Over-Seas Club, San Francisco.
ROUNTHWAITE, F. C., Hotel St, James, Van Ness Avenue, San Francisco.
ROWE, E. DENY, 1725, State Street, Santa Barbara.
RUTHERFORD, Miss D., 120, Day Street, San Francisco.
SATTIN, Mrs. H., 2536, Chilton, Berkeley.
SAUNDERS, L. Campbell, Santa Clara County,
SAUNDERS, Miss R., Live Oak Cañon, Redlands,
SAWYER, Miss I., 270, Grant Street, Pasadena.
*SCLATER, A., c/o Union Oil Co., Los Angeles.
SCOTT, JOHN, 409, Ruth Avenue, Santa Barbara.
SCOTT, Miss M., 1221, De La Vena Street, Santa Barbara.
SCOTT, Miss V., 642, Jones Street, San Francisco.

CALIFORNIA—*continued.*

SEXTON, Dr. H. C., San Marcos Building, Santa Barbara.
SHANKS, D. K., c/o 2231, Haste Street, Berkeley.
SHANKS, Mrs. D. K., c/o 2231, Haste Street, Berkeley.
SHARP, W., 725, Crescent Avenue, Redlands.
SHEPARD, H. H., Summerland, Santa Barbara.
*SHEPHERD, E. H. G., British Consulate General, San Francisco.
SHIPSTONE, Mrs. E., Laguna Beach, Orange Co.
SIBLEY, H. C., c/o Wills & Sons, 456, California Street, San Francisco.
SIEYES, Miss A. T., Box 151, San Anselmo.
SIMPSON, Miss C., c/o Mrs. Isgar, 1170, Colusa Avenue, Berkeley.
SIMPSON, Mrs. J. P., c/o 2231, Haste Street, Berkeley.
SIMPSON, Miss M., c/o 2231, Haste Street, Berkeley.
SLAUGHTER, Dr. A., 133, Geary Street, San Francisco.
SLAUGHTER, Dr. K. C., 133, Geary Street, San Francisco.
SMITH, Miss E. G., c/o 1170, Colusa Avenue, Berkeley.
SOMERVILLE, E. S., c/o First National Bank, Oraville.
STEWART, Miss E., Box 507, San Rafael.
STILES, E. S., 904, Pomona Avenue, Coronado.
STRAFFORD, E. H., P.O. Box 536, Santa Barbara.
STROTHER, W. N., 111, East Haley Street, Santa Barbara.
SUTHERLAND, Miss M., 16, East Sole Street Santa Barbara.
SWINBURNE, Miss C., c/o Mrs. Chester Arthur, Nirvana, Carpinteria, Santa Barbara.
TAPSON, C. O., Santa Barbara.
TAYLOR, Mrs. M. E. B., Laguna Beach, Orange Co.
THOMATIS, Miss B. F. V., 830 Filbert Street, San Francisco.
THOMLINSON, I., Vernalis, San Joaquin Co.
THOMLINSON, Mrs. I., Vernalis, San Joaquin County.
TOD, Miss S. A., c/o Nurses Homes, 936, Gratton Street, Los Angeles.
*TOMKINSON, E. P., 2127, Hobart Boulevard, Los Angeles.
TRUSCOTT, W., Sisquoc.
TUCKER, Miss A. B., Box 93, Oceanside, San Diego.
TWEEDIE, D., Santa Barbara.
TWIST, C. G., 1520, N. Main Street, Santa Ana.
TYNER, Mrs., 1560, 3rd Avenue, San Diego.
VANCE, Mrs. D., 6448, Hillegas Avenue, Berkeley.
WALBECK, Miss F., 212, E. Anapamu Street, Santa Barbara.
WAKEMAN, Miss H., c/o A. H. Hayes, R.D. No. 1, Santa Barbara.
WALE, W., 412, Annacapa Street, Santa Barbara.
WARD, Captain F. M., Kenwood.
WARD, Mrs. F., Kenwood.
WARING, Miss E., 175, Commonwealth Avenue, San Francisco.
WARRIS, Mrs. H. A., 1624, Garden Street, Santa Barbara.
WAY, A. C., First National Bank, Los Angeles.
WEBB, E. M., Y.M.C.A., San Francisco.
WEEDON, DICK, Riverside.
WELLS, Miss L. B., Hotel Grant, Bush Street, San Francisco.
WEST, H. E., Santa Barbara.
WHITE, Mrs J., Box 66, Otay, San Diego.
WHITE, JOHN, Box 66, Otay, San Diego County.
WHITEHEAD, Miss S. B., Fairmont Hotel, San Francisco.
WHITTAKER, Mrs. S., 3815, Marion Street, E. Oakland.
WILLES, G. C., 525, Chapman Street, San Jose.
WILLIS, Miss M., c/o Mr. Bingham, Santa Barbara.
WILSON, Miss A. E., 1220, State Street, Santa Barbara.
WILSON, A. J., 722, Anacapa Street, Santa Barbara.
WILSON, Miss E., 1220, State Street, Santa Barbara.
WILSON, J., 410, Quarantina Street, Santa Barbara.
WILSON, Miss J. C., c/o Mrs. Isgar, 1170, Colusa Avenue, Berkeley.
WILSON, J. W., 916, Quinientos Street, Santa Barbara.
WILSON, Mrs. W. A., Carlton Hotel, Berkeley.
WILSON, W. E., Hollister, San Benito Co.
WINDSOR, Miss F., c/o Over-Seas Club, San Francisco.
WINTER, Miss C. P., Fairmont Hotel, San Francisco.
WOOLLEY, A. H., 550, 3rd Street, San Bernardine.
WREFORD, Miss F. H., c/o 2231, Haste Street, Berkeley.
WRIGHT, Mrs. C. W., 1837, Vallejo Street, San Francisco.
YOUNG, H. W., 415, W. Anapann Street, Santa Barbara.
YOUNG, J. H., Oceanside, San Diego County.
YOUNG S., Dean School, Santa Barbara.

CALIFORNIA, U.S.A. SECTION.

ADAMS, R., 132, Clay Street, Redlands.
AINSLEY, J. C., Campbell, Santa Clare Co.
ALEXANDER, Mrs. W., 1626, Garden Street, Santa Barbara.
FAIRD, Dr. J. G., 1213, Main Street, Riverside.
BARENDT, A. H., 6385, Mills Building, San Francisco.
BARKER, W., R.D. 1., Santa Barbara.
*BARNESON, J., General Petroleum Corporation, 310, Sansom Street, San Francisco.
BARRON, E. CAMPBELL.

CALIFORNIA—*continued.*

BATTY, A. W., 418, E. Islay Street, Santa Barbara.
BATTY, Mrs. A. W., 418 E. Islay Street, Santa Barbara.
BELL, J. S., Santa Barbara.
BEVERLEY, A., 2039, Oak Avenue, Santa Barbara.
BIRSS, J., 316, W. Carrillo Street, Santa Barbara.
BODDY, J. A., 825, Grove Street, San Francisco.
BOND, J. T., 306, De La Vina Street Santa Barbara.
BRISCOE, Mrs. L. R., Santa Barbara.
BRYANT, C. F., 28, E. Mason Street, Santa Barbara.
BULLOCK, R. S., H.C.S., Wright.
BURNE, J. G., 1947, Atlantic Street, San Diego.
COPELAND, Mrs. R. C., 3043, Deacon Street, Berkeley.
CORNWALL, A. T., c/o F. H. Lingham, Esq., 1227, Bath Street, Santa Barbara
CRICHTON, Mrs. J., 1320, Octavia Street, San Francisco.
CROOK, W., Eureka, Humbolt Co.
DAVIS, W. J., 211, W. Micheltoren Street, Santa Barbara.
EDWARDS, W. R., Montecito.
EMMENS, C., Goleta, Santa Barbara County.
EWING, F. J., 900, State Street, Santa Barbara.
FAULKNER, E. O., 206, Kerckhoff Building, Los Angeles.
FIRTH, J., Summerland, Santa Barbara.
FLAWITH, D. F., 202–3, Penn Building, Riverside.
FORTUNE, E. F., 1320, North Hunter Street, Stockton.
FROST, S., 1324, De la Vina Street, Santa Barbara.
GANSE, Mrs. F. H., 305, W. Tulare Street, Tulare.
GRAHAM, J., Box 2, Galeto, Santa Barbara.
GRAVES, Mrs. A. R., 2764, Golden Gate Avenue, San Francisco.
GRAY, R. H., 780, Kingston Avenue, Piedmont.
HANIFY, Mrs. J. R., 24, Market Street, San Francisco.
HANIFY, J. R., 24, Market Street, San Francisco.
HARBOLT, Mrs. E., 109, Nol Street, San Francisco.
HARRIS, A. B., 714, First National Bank Building, Oakland.
HARRISON, A. D., 601, Alaska Commercial Building, San Francisco.
HAYWARD, Mrs. F. L., 609, Chapala Street, Santa Barbara.
HAYWARD, W. R., 607, Chapala Street, Santa Barbara.
HEASMAN, W., 816, 3rd Street, Eureka, Humbolt Co.
HERBERT, J. E., Riverside.
HETHERINGTON, J., Santa Cruz.
HEWETSON, A. S., Riverside.
HILLIBRAND, Mrs. L. G. Z., 134, 7th Avenue, San Francisco.
Hodges, W. C., 580, Summer Street, Eureka.
HOLMES, Miss M. L., c/o 2231, Haste Street, Berkeley.
HOOKE, C., 931, Capuchino Avenue, Burlingame.
HOVEY, C. LEROY, 2002, Broadway, San Francisco
HUNTER, WM., 2670, Nth. Workman Street, Los Angeles.
IRVING, J. N., Riverside.
IRVING, W. G., 322, Jurupa Avenue, Riverside.
ISAAC, J. R., 21, Birch Street, Redwood City.
JAMES, Dr. J. W., 1027, 10th Street, Sacramento.
JONES, Mrs. W., 1059, Haight Street, San Francisco.
KIRKPATRICK, D. M., 236, Cajon Street, Riverside.
LANGFORD, T., Eureka, Humbolt County.
LEWIS, Mrs. E. G., 1800, Santa Barbara Street, Santa Barbara.
MALONEY, H. W., 176, Waverley Street, Palo Alto.
MANCHESTER, S., 1814, Cleveland Avenue, Santa Barbara.
MANSEL, W. R., 325, Avarado Court, Pomana.
MASON, S. C., 1220, Salsipuedes Street, Santa Barbara.
MCBRIDE, R., Citrus Experiment Station, Riverside.
MCCOLLISTER, J. J., 168, Delmar Street, San Francisco.
MCGREGOR, Major, 1215, State Street, Santa Barbara.
MCGREGOR, Mrs. M., 1615, Bath Street, Santa Barbara.
MCKENZIE, G., 131, E. Anapamu Street, Santa Barbara.
MEDLAND, S. J., Redlands.
MILLIGAN, F., 3334, 5th Street, San Diego.
*MILLS, Dr. H. W., S.W. Cor. Fourth and F., San Bernardino.
MITCHELL, W. J., 1434, Sutter Street, San Francisco.
MITCHELL, Mrs. W. J., 1434, Sutter Street, San Francisco.
MORLEY, F., 212, E. Anapamu Street, Santa Barbara.
MORLEY, Mrs. F., 212, E. Anapamu Street, Santa Barbara.
MORSE, W. H., 1937, Laguna Street, Santa Barbara.
NEALE, V., 3167, California Street, San Francisco.
NEALE, Mrs. V., 3167, California Street, San Francisco.
NYE, R., Montecito, Santa Barbara.
PALACIOS, J., 1636, Webster Street, San Francisco.
PARKER, E., 915, Quinientos Street, Santa Barbara.
PEAKE, F. E., Hotel Lankershim, 55th 5th Street, San Francisco.

CALIFORNIA—*continued.*

PHILLIPS, F. J., Sons of St. George, 2436, Grove Street, Oakland.
POOLE, J. W., 728, Anacapa Street, Santa Barbara.
POOLE, P., 400, W. Figueroa Street, Santa Barbara.
RHEE, Mrs. R., 825, Grove Street, San Francisco.
RICHARDSON, A., 327, East Valerio Street, Santa Barbara.
RICHARDSON, Mrs. A., 327, East Valerio Street, Santa Barbara.
RICKARD, J. B., 230, W. Victoria Street, Santa Barbara.
ROCK, H., Santa Barbara.
ROGERS, Mrs. E., 1344, Divisacro Street, San Francisco.
ROSS, G., 319, Eg. Cerrito Avenue, Piedmont.
ROWE, Miss B., R.D. No. 3, Santa Barbara.
SAXTON, A. N., R.W. 1, Orange, Orange County.
SEDGWICK, C, B., Box 517, Oakland.
SHEA, Mrs. J., 2415, Octavia Street, San Francisco.
SHEDDON, G. S., 411, Second Street, Eureka.
SHERRIFFS, Miss J., San Jose.
SKINNER, C., 115, W. Islay Street, Santa Barbara.
SMITHERAM, R., R.F.D., 1, Santa Barbara.
SNOOK, W., Maricopa.
SPENCE, Mrs. H. F., Santa Barbara.
SPENCE, Miss M., W. Mission Street, Santa Barbara.
TAPSON, C. O., Santa Barbara.
TAYLOR, W. D., 2336, Hollister Avenue, Santa Barbara.
TEAGUE, Mrs. L., 1306, Laguna Street, Santa Barbara.
TRAVERS, G. H., Samoa, Humbolt Co.
TURNBULL, J., Santa Barbara.
VINCE, Mrs., 122, W. Figueroa Street, Santa Barbara.
VINCE, Miss E. M., 122, W. Figueroa Street, Santa Barbara.
VINCE, J. E., 122, W. Figueroa Street, Santa Barbara.
WAGSTAFF, A., 5620, Broadway, Oakland.
WARREN, W. T., R.D. 3, Santa Barbara.
WATERMAN, Mrs. J., 21, E. Valerio Street, Santa Barbara.
WATKINS, Mrs. S. J., 415, Bath Street, Santa Barbara.
WAUGH, C. R., "Arcady," R. D. No. 2, Santa Barbara.
WAUGH, Mrs. I., "Arcady," R.D. No. 2, Santa Barbara.
WELSH, Mrs. J., 118, East Street, Oxnard, Ventura County.
WILLIAMS, Mrs. T. S., 940, Jones Street, San Francisco.
WOOD, H., 326, Anacape Street, Santa Barbara.
YOUNG, P. L., Humbolt Co., Orleans.
YOUNG, Miss S. C., 1418, Corroll Avenue, Los Angeles.

COLORADO.

Colorado Springs.—H.C.S., Miss E. R. COOPER, 1824, North Tejon Street.
Denver.—H.C.S., HARRY CREBBIN, 921-3, Equitable Building.

BUDDEN, G. J., 468, Milwaukee Street, Denver.
COOPER, Miss E. R., **H.C.S.**, 1824, North Tejon Street, Colorado Springs.
CREBBIN, H., **H.C.S.**, 921-3, Equitable Building, Denver.
CROWE, P., Ady & Crawe Mercantile Co., Denver.
GOWER, J. H, 23, East 18th Avenue, Denver.
*HARVEY, L., 1801, Culebra Avenue, Colorado Springs.
HOLMS, WM. L., 1956, Grant Street, Denver.
HOLORAN, G. H. (Rev. Canon), Wolfe Hall, 14th and Clarkson Streets, Denver.
LILLY, Miss M., 17, Boulder Crescent, Colorado Springs.
NOSWORTHY, E., 1272, Pennsylvania Street, Denver.
PATCHELL, Miss P., 1527, Nth. Royer Street, Colorado Springs.
SALTER, Miss M. S., 890, Logan Street, Denver.
SCRIVENER, JOHN F., P.O. Box 1205, Durango.
WATSON, E. G., Cedaredge.
YEOMANS, Mrs. F. E., 1601, N. Royer Street, Colorado Springs.

COLORADO, U.S.A. SECTION.

ATKINSON, G. E., P.O. Box 249, Trinidad.
BOTTERILL, T., 1278, Broadway, Denver.
COOK, J. W., 2225, Vine Street, Denver.
HUDSON, A., Goldfield.
JOHNSTONE, W., Box 81, Pueblo County
McDONOUGH, J. G., 1214, Bank Building, Denver.

CONNECTICUT.

Bridgeport.—H.C.S., J. W. AMBLER, 202, Connecticut Avenue.

ABBOTT, W. G., 413, D'Esopo Building, Hartford, Conn.
AMBLER, J. W., **H.C.S.**, 202, Connecticut Avenue, Bridgeport.

CONNECTICUT—*continued.*

ANDREWS, R. H., 22, Sumner Street, Asylum Avenue, Hartford.
BASSETT, CHAS. E., B.A., 1676, Wethersfield.
BRADFORD, CHAS. W., 176, South Main Street, Putnam.
CALLIS, H., 1057, Maplewood Avenue, Bridgeport.
CLARK, ALFRED H., 381, Campbell Avenue, West Haven.
COOPER, J., c/o Mystic Manufacturing Co., Mystic.
CRAIG, ROBERT, 108, Franklin Street, New Brittan.
CROTHERS, A. E., Box 206, Bristol.
DAVIDSON, G., 39, Shulton Place, Hartford.
DENLY, J., Box 201, Thompsonville.
DENSON, F., 79, E. Putnam Avenue, Greenwich.
DERRICK, E. A., 27, Walback Street, New London.
DINGWALL, J. N., 134, Leet Street, W. Haven.
DIXON, J., 446, Chestnut Street, New Brittan.
DRAKEFORD, Mr., Laybrook.
ELIOT, J., Rose Cottage, Norfolk.
EVANS, H. T., 581, Main Street, Hartford.
EVANS, P. A., The Loomis Institute, Windsor.
EVANS, W. MUIR, 52, Kenyon Street, Hartford.
FRANCIS, L. J., 32, Brooke Street, Hartford.
GLEDHILL, E., c/o Mystic Manufactuing Co., Mystic.
GOLDSTONE, G. C., Warehouse Point.
HANTON, J. T., 176, South Main Street, Putnam.
HILL, R., Meriden Avenue, Southington.
HITCHENS, HAROLD, 169, Wheeler Avenue, Bridgeport.
HOCHARD, Mrs. A., Moroton.
HOLSTEAD, J., c/o Mrs. J. Mann, Howe Avenue, R.F.D., 8, Shilton.
HOPE, R., 703, Whitney Avenue, New Haven.
JACKSON, G., 758, Orchard Street, New Haven.
JOHNSTON, T., 44, Success Avenue, Bridgeport.
JONES, FRANK, 226, Willow Street, Waterbury.
MCWILLIAMS, W., c/o The New York, New Haven and Hartford R.R. Co.
MARRIOTT, Mrs. M., Plainfield.
MITCHELL, Mrs. A., 790, Prospect Street, New Haven.
MITCHELL, G., 1026, E. Main Street, Bridgeport.
MUNRO, JOSHUA, 56, Foote Street, New Haven.
ORAM, C. C., Hove Lodge, West Haven.
PATTERSON, Mrs. B. F., 90, College Street, New Haven.
PIGOTT, R. S., University Club, Bridgeport.
PLATT, WALTER, Box 171, Plainfield.
REECE, LLEWELLYN, Rockledge, Stamford.
RIGBY, A. G. PAGET, 226, Bishop Street, New Haven.
SANSOM, J., 342, W. Grove Street, Waterbury.
SCHOLES, G., Warehouse Point.
SEEKINGS, J. W., 48, Ford Place, Bridgeport.
SHORT, Miss A. J., 130, Lewis Avenue, Meridan.
SIMS, C., 20, Orchard Street, New London.
STANBURY, W., 4574, Main Street, Westbury.
STOCKTON, F. M., Laybrook.
STOREY, E. P., 20, May Street, Hartford.
UNDERWOOD, F., R.F.D. 1, Norwich.
WATSON, H., Noroton.
WESCHE, C. EDWARD, 113, Lewis Street, Bridgeport.
WESCHE, F. G., 53, Washington Terrace, Bridgeport.
WHITTAKER, F., Box 28, R.F.D., 13, Stratford.
WILLET, C. S. E., 20, Church Street, Wethersfield.
WILSON, Mrs. J. C., 980, Windsor Avenue, Hartford.
WILSON, L., Box 88, Riverside.
WOODBURN, S. J., Spring Street, Cheshire.

CONNECTICUT, U.S.A. SECTION.

ANGUS, W., Hartford.
ARMSTRONG, Mrs L., 227, Everit Street, New Haven
HAWLEY, Miss A. M., 147, Sigourney Street, Hartford.
HAWLEY, Mrs. E. A., 147, Sigourney Street, Hartford.
KIRKPATRICK, J. G., 530, Carrol Avenue, Bridgeport, Conn.
MEASON E. ALLAN, Farfield.
*RHODES, F., 1815, Noble Avenue, Bridgeport.
RICHARDSON, Miss M., West Cedar Street, S. Norwalk.
ZURCK, Mis. L. M., No. 20, South High Street, New Britain.

DELAWARE.

*BACCHUS, T. W., 1117, Franklin Street, Wilmington.
GARDNER, A. C., 1805, Market Street, Wilmington.
HIGGINS, C. A., c/o Hercules Powder Co., Wilmington.
RABAN, G. C., Arden, Wilmington.
WYATT, E. F., c/o Engineering Dept. of E.I. du Pont de Nemours & Co., Wilmington.

DISTRICT OF COLUMBIA.

Washington.—G. H. VAUGHAN, L. WILSON } 734, 15th Street, N.W.
ANSELL, Miss M., 800, 16th Street, Washington.
BENNETT, C. A., c/o Federal Trade Com., Washington.

DISTRICT OF COLUMBIA—*continued.*

BOOTH, Miss S., 1215, 16th Street, Washington.
BROWN, Miss CATHERINE, Orchard Hill, Mass Avenue, Extot. Washington.
DALBY, Miss A., c/o Siamese Legation, 2308, Wyoming Avenue, Washington.
DREWE, Mrs. M., 1837, M. Street, Washington.
ELLIOT, E. A., 925, Potomas Avenue S.E., Washington.
HARDMAN, A. E., Western Electric Co. Inc., Homer Building, Washington.
JARDINE, Mrs. A., 1726, P. Street, Washington.
REELEY, G., 1746, Mass Avenue, Washington.
THOMSON, ANDREW, Dept. Terrestial Magnetism.
TROW, Miss J., 43, Quincey Place, Washington.
VAUGHAN, C. H., 1605, 22nd Street, N.W., Washington.
WATSON, Miss K., 1611, H. Street, Washington.
WILLERT, P., 2334, Massachusetts Avenue, Washington.
WILSON, L., 703, 15th Street, Washington.

DISTRICT OF COLUMBIA, U.S.A. SECTION.

EUTROPPE, A. T., 602, I Street, S.E., Washington.
TYRRELL, E. E., 2050, Wisconsin Avenue, Georgetown, Washington.

FLORIDA.

Crescent City.—H.C.S., J. P. COWBURN.
Fruitland Park.—H.C.S., V. CHERNOCKE SMITH, Fruitland Park, Lake County.
Miami.—H.C.S., Archdeacon P. S. IRWIN, 406, Avenue H.
Branch Sec.—J. F. BETHEL, 640, 4th Street.
Tampa.—Mrs. S. KIRKCONNELL, 302, W. Francis Avenue.

BAIN, F., No. 2 Post Office, Miami.
BERRY, A. J., 316, Avenue H, Miami.
BETHAL, J. F., **Branch Sec.**, 330, Avenue G, Miami.
BETHAL, J. I., 640, 4th Avenue, Miami.
BETHAL, Mrs. M., 640, 4th Avenue, Miami.
BETHAL, W. A., 640, 4th Avenue, Miami.
BETHUEME, C., No. 2 Post Office, Miami.
BEVINS, V. A., 416, Florida Avenue, Miami.
BODDEN, J. J., 516, E. Adams Street, Jacksonville.
BODE, T. A., 725, 2nd Street, Miami.
BORDEN, O. A., c/o Mrs. Sandy Kirkconnell, 302, W. Frances Avenue, Tampa.
*BOSANQUET, L. P., Fruitland Park.
BUTLER, J., 719, 4th Street, Miami.
*CADMAN, R. R., Narcoossee, Oscedlo County.
COCKBURN, A., 316, Avenue H, Miami.
COLE, W. C., No. 2 Post Office, Miami.
*COOKE, R. F. E., Leesburg.
COOPER, Miss M. K., 302, W. Francis Avenue, Tampa.
*COWBURN, J. P., **H.C.S.**, Crescent City.
CRAWFORD, E. A., 317, Avenue H, Miami.
CRAWFORD, Mrs. E. A., 317, Avenue H, Miami.
CURRY, J. A., Box R.F.D., Miami.
DAMES, T. G., Route B, Box 12, Miami.
DAMES, W. J., 806, 1st Street, Miami.
DELANCY, Miss D., 317, Avenue H, Miami.
DEVAUX, M., No. 2 Post Office, Miami.
DIGGETT, H. L., Daytona.
EDGECOMBE, W., 407, Avenue H, Miami.
FARRINGTON, C. G., c/o B. H. Smith, Tampa.
FERGUSON, G. R., Cocoanut Grove.
GARDINER, Mrs. I., 725, 2nd Street, Miami.
GARDINER, J. H., 725, 2nd Street, Miami.
GEARY, Mrs. M. E., Ortega.
HALL, J. A., 715, 1st Street, Miami.
HANNA, P., 604, Waddell Street, Miami.
HARRISON, L. A., 625½, 6th Street, Miami.
HART, Mrs. H., Hallandale.
HAY, E. S., 1741, Laura Street, Jacksonville.
HAYLOCK, L. O., 302, West Francis Avenue, Tampa.
HEPBORN, E. A., 631, 6th Street, Miami.
JACKSON, J. H., c/o B. H. Smith, Tampa.
JENNINGS, Mrs. J., 414, Avenue H, Miami.
JOHNSON, S. B., 640, 4th Street, Miami.
JOHNSON, W. D., 738, 4th Street, Miami.
KELLY, T., 708, 2nd Street, Miami.
KEMP, O., No. 2 Post Office, Miami.
KERR, A., 322, Avenue H, Miami.
KERR, Mrs. E., 322, Avenue H, Miami.
KING, Rev. J. O., 419, S. Oregon Avenue, Tampa.
KIRKCONNELL, A. D., c/o 302, W. Francis Avenue, Tampa.
KIRKCONNELL, D. E. A., c/o 302, W. Francis Avenue, Tampa.
KIRKCONNELL, Mrs. SANDY, **H.C.S.**, No. 302, W. Francis Avenue, Tampa.
KIRKCONNELL, Miss U. I., c/o 302, W., Francis Avenue, Tampa.
KIRKCONNELL, W., c/o 302, W. Francis Avenue, Tampa.
LARRMOUR, J. E., No. 1 Post Office, Miami.
LEACH, H. D., Oakhurst.
LEACH, Mrs. K. O., Oakhurst.
LEMMON, A. B., Box 63, Orlando.
LLOYD, J., 112, Avenue H, Miami.
LORD, J. I., 714, 5th Street, Miami.
McLAUGHLIN, Capt. A. O., c/o P. F. Carary, Esq., 314, W. Francis Avenue, Tampa.
MARSHALL, J. W., 311, Avenue H, Miami.
MASON, E., No. 2 Post Office, Miami.
MASON, ERSKIN, No. 2 Post Office, Miami.
MASON, Mrs. M., No. 2 Post Office, Miami.

FLORIDA—*continued.*

Nemo, E., 721, 3rd Street, Miami.
Ottley, Rev. R. H., No. 2 Post Office, Miami.
Owen, W. H., Box 407, Palalka.
Parson, H. S., c/o B. H. Smith, Tampa.
Phillips, S. E., c/o 302, W. Francis Avenue, Tampa.
Pinder, R. G., 508, 5th Street, Miami.
Pratt, N., 711, 4th Street, Miami.
Sands, S., 729, 6th Street, Miami.
Saunders, Miss E., 640, 4th Street, Miami.
Saunders, J. S., 725, 2nd Street, Miami.
Scraller, H., No. 2 Post Office, Miami.
Seymour, E., 330, Avenue G, Miami.
Smith, C. E., 708, 2nd Street, Miami.
*Smith, V. C., **H.C.S.**, Fruitland Park, Lake Co.
Squire, W. M., Jupiter.
Sturrup, H., 621st Street, Miami.
Thompson, C., P.O. Box 875, Miami.
Thompson, T., 621, 2nd Street, Miami.
Wildgoose, C. E., 710, 3rd Street, Miami.
Wilkins, A. L., 503, 3rd Street, Miami.
Wood, E., 317, Avenue H, Miami.
Wood, J. E., 305, Avenue H, Miami.
Yates, M. R., c/o 302, W. Francis Avenue, Tampa.
Yates, N. M., Tampa.
Yates, R. L., c/o 302, W. Francis Street, Tampa.

FLORIDA, U.S.A. Section.

Banner, T. Newton, Hope Sound.
Douglas, T. P., Leesbury, Lake County.
Elwes, W. C., Box 143, Orlando.
Harmer, E. S., Jensen P.O., St. Lucie Co.
Hore, H. C., 404, Roselle Street, Jacksonville.
West, Cornelius, Fruitland Park.

GEORGIA,

Blandford, W L., c/o Strachan Shipping Co., Savannah.
*Drummond, W., c/o L. E. Moore, Stave & Co., Savannah B.K. Buildings, Savannah.
*Perrin, R., 1216, E. Henry Street, Savannah.
Strachan, H. G., Strachan Shipping Co., Savannah.
Strachan, F. D. M., Strachan Shipping Co., Savannah.

IDAHO.

Brown, C., Jun., R.R. 2, Payette.

IDAHO, U.S.A. Section.

Townsley, G. H. L., Box 1542, Boise City, Ada County.

ILLINOIS.

Chicago.—H.C.S., J. Roland Kay, Conway Buildings, Madison Street.
Waukegan.—H.C.S., T. B. Gleave, 130, Stewart Avenue.

Baker, H. H., 5429, Hyde Park Boulevard, Chicago.
Boa, G., c/o Wahl Co., 1800, Roscoe Street, Chicago.
Boniface, W. J., 63, East Marquette Road, Chicago.
*Brunt, Major H. H., British Assistant Provost Marshal, 203, South Dearborn Street, Chicago.
Burton, A. H., 6201, Evans Avenue, Chicago.
Catlin, W. J., Glen Ellyn.
Clayton, W. H., Box 266, Chicago.
Deans, J. R., 2406, Elim Avenue, Zion City.
De Wind, Norman, 1320, East 50th Street, Chicago.
Dodd, J. M., 5625, Calumet Avenue, Chicago.
Dodd, Mrs. C., 5625, Calumet Avenue, Chicago.
Duke, Miss F. V., 1924, South Albany Avenue, Chicago.
Gardner, Miss E., 8, Chalmers Place, McCormick Siminary Ground.
Gleave, T. B., **H.C.S.**, 130, Stewart Avenue, Waukegan.
Gleave, T. B. (jnr.), 130, Stewart Avenue, Waukegan.
Gleave, Mrs. T. B., 130, Stewart Avenue, Waukegan.
Gleave, Mrs. M. E., 130, Stewart Avenue, Waukegan.
Harding, Mrs. R. D., 110, Pine Avenue, Chicago.
Hartt, Mrs. S. J., 4511, Woodlawn Avenue, Chicago.
Insull, M. J., 1500, Edison Building, Chicago.
Jarvis, E. C., The Northern Trust Co., Chicago.
Kay, J. R., **H.C.S.**, Conway Buildings, Madison Street, Chicago.
Lake, E., 2818, Sheridan Road, Chicago.
MacCallum, H. M., 224, S. Clark Street, Chicago.
Monro, G., 4868, N. Ashland Avenue, Chicago.
Morton, A. M., 2504, Elisa Avenue, Zion City.

ILLINOIS—*continued.*

NEWTON, A. W., First National Bank, Chicago.
NICHOLLS, A. W., 1645, E. 53rd Street, Chicago.
NUGENT, H. D., British Consul General, Chicago.
PAGE, C. J., 1411, E. 54th Place, Chicago.
PAGE, S. H., 214, 1st Street, Waukegan.
PALMER, Miss B. O., Hotel Monnett, Evanston, *via* Chicago.
PANK, W. L., 6743, Stanley Avenue, Berwyn.
PATTERSON, H. C., Real Estate and Loans, 39, S. la Salle Street, New York Life Building, Chicago.
PHILLIPS, T. M., 5728, State Street, Chicago.
PRENDERGAST, Miss K., 6409, Oakley Avenue, Chicago.
RIDDELL, Miss S. T., 5208, Harper Avenue, Chicago.
ROTHWELL, W., 845, River Street, Elgin.
SANDERS, C. F., 1507 Camp, Rockfield.
SCOTT, H. H., 4433, Indiana Avenue, Chicago.
SIMCOCK, Mrs. M., 456, E. 66th Street, Chicago.
SIMPSON, N. C., 1534, N. La Salle Street, Chicago.
TOMSETT, E. A., 549, Beldon Avenue, Chicago.
WELLS, H. J. R., Box 336, Riverside.
WHEELER, F. S., 4736, Beacon Street, Chicago.
WILLIAMSON, Mrs. J., 3030, Sheridan Road, Chicago.
WILLIAMSON, Miss M. M., 3030, Sheridan Road, Chicago.
WITHERS, W. A., 5327, Dorchester Avenue, Chicago.
YOUNG, A. N., Marwick, Mitchell Peat, Chicago.

ILLINOIS, U.S.A. SECTION.

ANDERSON, D. B., 717, Bittersweet Place, Chicago.
ANDREW, F. A., 439, Hazel Avenue Glencoe.
BRIDGES, H. J., 531, Oakdale Avenue, Chicago.
*BULLOCK, H. E., 1801, Diversey Parkway, Chicago.
COOK, P. Q., 5203, Kenmore Avenue, Chicago.
CORBETT, J. H., Jnr., 60, E. 22nd Engineers' Camp Grant, Rockford.
EPSTEIN, Mrs. I. N., 904, Lafayette, Packway, Chicago.
KANE, J. F. R., 801, Pulman Building, Chicago.
LUCAS, A. J., 3200, Sheridan Road, Chicago.
MATILE, H. O., 65, Pine Street, Hinsdale.
MOULTON, H. W., 1214, 6th Avenue, Molina.
*SEELIG, W. B., 1010, Fisher Building, Chicago.
SIMCOCK, H. E., 6221, Greenwood Avenue, Chicago.
TAYLOR, J. M., 4102, Ellis Avenue, Chicago.
TUCKER, W., 605, Pullman Building, Chicago.
WALSH, W. A., 19, So La Salle Street, Chicago.
WILKINS, W. E., 110, North 16th Street, East St. Louis.

INDIANA.

Indianapolis.—H.C.S., F. W. BLANCHARD 2968, Belfontaine Street.

BARCLAY, H. H., Wood Mosaic Co., New Albany.
BLANCHARD, F. W., **H.C.S.**, 2968, Bellefontane Street, Indianapolis.
DANIELS, W., Beech Grove, Indianapolis.
HARRISON, Miss A., Columbus.
HOPLEY, H., 4th Albany Street, Beechgrove, Indianapolis.
RAWLINS, H., Hyattsville.

IOWA.

Sioux City.—H.C.S., THOMAS DEALTRY, Manager, Messrs. Wood Bros. & Co.

ARNOLD, Mrs. E., 1116, Percy Street, Davenport.
*DEALTRY, T., **H.C.S.**, c/o Wood Bros. & Co. Sioux City.
YARWOOD, THOMAS, 1520, Avenue B, Co., Bluffs.

KANSAS.

COX, Miss M., Orion, Gove Co.
EDWARDS, Miss M., State Hospital, Parsons.
WEBB, Mr. R. M., Kansas City Life Insurance Co., Moline.

KANSAS, U.S.A. SECTION.

COLDWELL, A., 1811, Kennedy Avenue, Parsons.
DAVIS, M., 1617, Grand Avenue, Parsons.
GRAY, A. D., Topeka.
HOBSON, H., 629, Buchanan Street, Topeka.
MASSEY, G. R., 1731, Morgan Avenue, Parsons.
SHAKESHAFT, E. J., Topeka.
WHITE, G. R., 1519, Appleton Avenue, Parsons.

KENTUCKY.

Louisville.—H.C.S., F. A. C. Tocque, 2022, Bassinger Ave.

Brearey, F. N., The Vendome, Newport.
Morgan, Geoffrey, Richmond, Madison County.
Tocque, F. A. C., **H.C.S.**, 2022, Bassinger Ave., Louisville.
Vokins, Mrs. O. V., Woodland Avenue, Richmond.

KENTUCKY, U.S.A. Section.

Telford, J. J., Louisville.

LOUISIANA.

New Orleans.—H.C.S., J. Allen Swanson, 512, Hibernia Bank and Trust Co. Building.

Baines, H. W., Avery Island.
Begbie, J. W., 620 Market Street, Shreveport.
Belfield, O. C., P.O. Box 770, New Orleans.
*Bentley, W. J., Bentley Joyson & Co., 821, Union Street, New Orleans.
*Bentley, Mrs. W. J., c/o J. A. Swanson, 512, Hibernia Bank and Trust Co. Building, New Orleans.
Brown, B. C., 1320, Pine Street, New Orleans.
Campbell, H. J., 1212, Hibernia Bank Building, New Orleans.
Campbell, Mrs. H. J., 6041, Perrier Street, New Orleans.
*Cowley, W. H., c/o Caribbean & Southern S.S. Co., New Orleans.
Douglas, R., 620, Julai Street, New Orleans.
Foxley, F. J., Foxley Stave and Lumber Co., 914, Hibernia Bank Building, New Orleans.
Gibbs, S., 324, Hennen Building, New Orleans.
Harris, J., 2035, Magazine Street, New Orleans.
Hay, C. J., 516, Hennen Building, New Orleans.
Hayes, T., 1525, Calliope Street, New Orleans.
Jones, J. G., 608, Magazine Street, New Orleans.
Leblanc, A., 814, Gravier Street, New Orleans.
Lewis, F. H., 3323, St. Charles Osly, New Orleans.
Lilley, S. H., 6031, Chestnut Street, New Orleans.
McHardy G. G., 831, Pine Street, New Orleans.
McMahon, A. J., Box 124, Shreveport.
McNaughton, D., 4121, Dumaine Street, New Orleans.
Medus, G. W., 327, Hillary Street, New Orleans.
Newsham, J. A., Canal and Metarie Road, New Orleans.
Nurse, W. P., c/o Liverpool and London and Globe Insurance Co., New Orleans.
Osborne, R. J. B., 1033 Fern Street, New Orleans.
Rahman, S. F., 1719, Orleans Street, New Orleans.
Rees, D. T., 911, Hibernia Bank Building, New Orleans.
Rees, Mrs. D. T., 911, Hibernia Bank Building, New Orleans.
Richardson T. R., 200, Weis Building, New Orleans.
Stevens, E. E., P.O. Box 963, New Orleans.
*Swanson, J. A., **H.C.S.**, 512, Hibernia Bank and Trust Co. Building, New Orleans.
*Swanson, Mrs. J. Allen, 1529, Fourth Street, New Orleans.
Tench, J., 4233, Magazine Street, New Orleans.
Tipping, A. B., 1509, Robert Street, New Orleans.
Tipping, Mrs. A. B., 1509, Robert Street, New Orleans.
Tipping, F., Mente & Co., South Peter Street, New Orleans.
Vick, H., 18, Gravier Street, New Orleans.
Wallace, H. D., 714, Perdido Street, New Orleans
Warriner, R. A., c/o J. A. Swanson, Esq., 205, Mason Building, New Orleans.
Wenham, H. W., 344, Camp Street, New Orleans.
Williams, P., Long Bell Lbr. Co., P.O. Box 741, De Ridder, La.
Wishart, W., 5508, Camp Street, New Orleans.
Wood, L. A. S., c/o J. A. Swanson, Esq., 205, Mason Building, New Orleans.

LOUISIANA, U.S.A. Section.

Anderson, G. W., 553, Broadway, New Orleans.
Baxter, Capt. Edward, 317, South Pierce Street, New Orleans.
Pearce, J. E., 608, Canal Street, New Orleans.
Waldo, B. P., 1320, Second Street, New Orleans.
Walford, R. M., P.O. Box 112, Shreveport.
Warriner, M., 1616, Valmont Street, New Orleans.
Warriner, M., Jun., 1616, Valmont Street, New Orleans.

MAINE.

Kay, Mrs. S. E., 12, James Street, Saco.
Lemeaux, A. P., Greenville Junction.
Lloyd-Jones, D., Maine and New Hampshire Granite Corporation, North Jay.
Swasey, R., 327, Spring Street, Portland.

MAINE, U.S.A. Section.

Jones, Rev. W. S., 48, Hartley Street, Portland.

MARYLAND.

ATKINSON, Miss A. M., 105, West Monument Street, Baltimore.
BERMAN, Rev. P. L. 2203, E. Baltimore Street, Baltimore.
BLAIN, R. H., Easton.
BURTON, L. J. G. ARCHER, Salisbury.
JOHNSTON, E. A., 105, Wendover Road, Guildford, Baltimore.
MILLER, D., Mayfield Apto, Baltimore.
PATTERSON, F. G., 516, Continental Building, Baltimore.
SIDEBOTHAM, A. F., Chamber of Commerce Building, Baltimore.

MARYLAND. U.S.A. SECTION.

PHILLIPS, Dr. J. R., Box 82, Preston.

MASSACHUSETTS.

Boston.—Branch Sec., Miss A. IRVING, 263, Foster Street, Melrose.
Cambridge.—H.C.S., G. R. VOKEY, 31, Inman Street.
Conway.—H.C.S., W. L. MATHEWS, Braeside.
New Bedford.—H.C.S., W. S. BOWMAN, 31, McGurk Street.
North Adams.—H.C.S., J. BENNETT, 362, Church Street.
Wollaston.—H.C.S., R. VERNON LEIGH, 10, Read Court, Newton Centre.

ABREY, John, 19, Roberts Street, Brooklyn.
ANDERSON, W. J., Plainfield.
ASPDEN, J., 150, David Street, New Bedford.
BAKER, Miss R. E., 216A, Belmont Street, Malden.
BARBOUR, F. A., 1120, Tremont Building, Boston.
BARKER, R., 41, Rivet Street, New Bedford
BARKER THOMAS, 45, Windsor Street, New Bedford.
BARRATT, ERNEST, 667, Brock Avenue, New Bedford.
BARRETT, Mrs. COLIN, Jun., 1085, South Water Street, New Bedford.
BARTON, G., 19, Lovefield Street, Easthampton.
BATES, A., 15, Mosher Street, Bedford.
BEE, JOHN S., 441, Orchard Street, New Bedford
BENNETT, J., **H.C.S.**, 362, Church Street, North Adams.
BENNETT, SAMUEL, 248, Bowditch Street, New Bedford.
BENTLEY, JOSEPH, 436, Orchard Street, New Bedford.
BLACKLEDGE, J., 60, Valentine Street, New Bedford.
BOLTON, JOHN, 79, Rodney Street, New Bedford.
BOWES, L. M., c/o Standard Colour Co., 104, Broad Street, Boston.
BOWLES, EDWARD, 55, Rock Avenue, Lynn.
BOWMAN, W. S., **H.C.S.**, 31, McGurk Street, New Bedford.
BRETHERTON, T., 130, Crapo Street, New Bedford.
BROWN, Miss S. M., 67, Howard Street, E. Lynn.
BRYANT, Mrs. J. S., 213, School Street, Milton.
BUST, F. H., 16, Atlantic Street, Lynn.
BUTLER, Miss A. E., 208, Commonwealth Avenue, Boston.
BUTLER, Miss S. H., 208, Commonwealth Avenue, Boston.
BYNG, Mrs. H. E., Medfield.
CARTER, PETER, 409, Bolton Street, New Bedford.
CATTERALL, JOHN, 81, Butler Street, New Bedford.
CHADWICK, F., 98, West Street, New Bedford.
CLAYTON, J. E., 485, Hildreth Street, Lowell.
CLEGG, J., 105, Swift Street, New Bedford.
CLIFF, J., 867, Beacon Street, Boston.
*CLIFF, Mrs. L., 867, Beacon Street, Boston.
CLOVER, P. J., 104, Crawford Street, Roxbury District, Boston.
COCKING, L., 14 McGurk Street, New Bedford.
CROSSLEY, A., 30, Viall Street, New Bedford.
CROSSMAN, Miss A., 141, Page Street, New Bedford.
CUNLIFFE, Miss A., 51, Gilmore Street, Chicopee.
CURTIS, Mrs. A., Sunfield, Beverley Farms.
DAVENPORT, Miss M., 122, Newbury Street, Boston.
DAWSON, WILLIAM, 156, David Street, New Bedford.
DEVENPORT, S. G., 20, Kane Street, New Bedford.
DEVERIA, Miss M., 867, Beacon Street, Boston.
DONNELLY, Miss A., 130, Bedford Street, New Bedford.
DUNSFORD, R., Lowell.
EMMET, J., c/o National Aniline & Chemical Co., 113, High Street, Boston.
ENGLAND, Miss D., St. Stephen Street, Boston.
FELDAM, W., 10, Merton Court, New Bedford.
FELDON, R., 1081, South Water Street, New Bedford.
FIRTH, JOE, Box 11, Globe Village, Southbridge.
FISHER, JOHN, 1, Walter Street, Dartmouth, New Bedford.
FORTY, Miss G. M., 98, Beacon Street, Boston.
FOX, W., 148, Sargeant Street, Holyoke.
FRASER, J., 26, Howard Street, Franklin.
FULLER, Mrs. A. S., 61, Collins Road, Waban.

MASSACHUSETTS—*continued.*

GALLAGHER, B., 186, County Street, New Bedford.
GARSIDGE, A., 3115, Earle Street, New Bedford.
GEE, J. R., 717, Brock Avenue, New Bedford.
GELDER, EDWARD, 848, First Street, New Bedford.
GEMSON, Mrs. M. A., 60, Rockland Street, New Bedford.
GILL, H., 12, Cove Street, New Bedford.
GITTENS, J., 58, Ruggle Street, Boston.
GORNER, J. S., 534, Mill Street, New Bedford.
GREENGRASS, Miss M. E., Derrick, Beach Bluff.
GREENWOOD, ROBERT, 211, Whitman Street, New Bedford.
HADDRELL, C. H., 10 Hampden Street, Swampscott.
HALL, A. T., 35, Church Street, Greenfield.
HALL, E. H., 25, Rogers Street, Cove Village, New Bedford.
HAMILTON, WM., 45, Locke Street, North Cambridge.
HARROP, J. E., 490, Bolton Street, New Bedford.
HAWORTH, WM., 66, Rooseveldt Street, New Bedford.
HAYES, Mrs. E., 12, Salisbury Street, New Bedford.
HEALY, J. F., 38, Ashley Street, New Bedford.
HILTON, Mrs. M., 3, E. Denver Street, Sangus.
HODGEN, I. (Jun.), 38, Abbott Street, Greenfield.
HOLE, F., Roger's Farm, Peabody.
HOLGATE, J. W., 163, Aquidnack Street, New Bedford.
HOLMES, Miss A., 9, Wood Street, Concord.
HOLT, JOHN 827, Brock Avenue, New Bedford.
HORSFALL, A., 64, Katherine Street, New Bedford.
HOSKIN, E., 97, Centre Street, Methuen.
HOYLE, JOHN, 176, Cove Street, New Bedford.
HUDSON, J., 417, High Street, Holyoke.
HUNTINGDON, A. C., 19, Ashley Street, New Bedford.
ILLSLEY E., 649, Brock Avenue, New Bedford
INGRAM, Miss M., 67, Howard Street, E. Lynn.
IRVING, Miss A., **Branch Sec.**, 263, Foster Street. Melrose.
IVES, H., c/o Boston Dyewood & Color Co., 136, Federal Street, Boston.
JACKSON, H., 674, Brock Avenue, N w Bedford.
JAMSON, Mrs. M. A., 66, Rockland Street, New Bedford.
JELL, A. P., 943, Cambridge Street, Cambridge.
JOHNSON, Miss LYDIA, 21 Grove Avenue, Chicopee Falls.
KING, WALTER E., 686, Brock Avenue, New Bedford.
KNIGHTLEY, C. V., Secretary for Welfare Work, 316, Huntington Avenue, Boston.
KNOWLES, R., 95, Concord Street, Framingham.
LAMB, Mrs. JAMES, 130, Cabot Street, Holyoke.
LANE, A. J., 33, Herrick Street, Beverley.
LAWTON, Mrs. M., 221, Myrtle Street, New Bedford.
LEAY, F. P., British Consulate-General, Boston.
LEIGH, Mrs. E., 10, Read Court, Newton Centre.
LEIGH, R. F., 10, Read Court, Newton Centre.
LEIGH, R. VERNON, **H.C.S.**, 10 Read Court, Newton Centre.
*LETTSON, H. F., 186, Bartlett Road, Cottage Park, Winthrop.
LINDSAY, Col. F., Reading.
LORRAINE, F., 772, Purchase Street, New Bedford.
LOWER, P. C., 525, Wilbraham Road, Springfield.
LUCY, Miss M. W., 867, Beacon Street, Boston, Mass.
MACDONALD, ALLAN J., 887, Shirley Street, Winthrop.
MACWILLIAM, A. A., 11, Wyoming Avenue, Melrose.
*MCCONNELL T., 61, Crescent Street, Northampton.
MCKENZIE, D., 22, Pleasant Street, Easthampton.
MALLING, WALTER, 467, Brock Avenue, New Bedford.
MARGESON, E., 544, N. Front Street, New Bedford.
MARGINSON, W LLIAM, 30, Viall Street, New Bedford.
MARSDEN, J. T., 17, George Street, New Bedford.
MATHEWS, Mrs. W. L., "Braeside," Conway.
MATHEWS, W. L., **H.C.S.**, "Braeside," Conway.
MATTHEWS, Rev. N., The Rectory, Danvers.
*MAWSON, Dr. C. O. S., 51, Larkspur Street, Springfield.
MELLOR, J. E., 436, Rivet Street, New Bedford.
MILLET, Miss E. F., 146 Brattle Street. Cambridge.
MORRISON, Miss D., 12, Warren Square, Jamaica Plain.
MURGATROYD, A., 444, Brock Avenue, New Bedford.
NAYLOR, Mrs. M., 105, Broadway, Methuen.
NELSON, P., Dudley Street, New Bedford.
NORSE, WM., 810, First Street, New Bedford.
NORTHUP, Mrs. E. C. 95, Cedar Street, Malden.

MASSACHUSETTS—*continued.*

OGSTON, A. J., British Consulate General, Boston.
ORMEROD, J., 26 Valentine Street, New Bedford.
PARKER, R., 9, Howard Street, E. Lynn.
PATERSON, G. H., 44 St. Andrew's Road, Orient Heights, E. Boston.
PATTERSON, C. C., Chamber of Commerce Building, Boston.
PEARSON, WM., 16, Valentine Street, New Bedford.
PILKINGTON, JAMES, 29, Cleveland, New Bedford.
PILKINGTON, T., 59, Roosevelt Street, New Bedford.
POLLAND, Miss E. G., St. Luke's Hospital, New Bedford.
*PURDUE, Madam Helen, Vineyard House.
REID, RAYMOND, East Longmeadow.
RICHARDSON, T., 18, Greenleaf Street, Malden.
RICHARDSON, JOHN, Brock Avenue, New Bedford.
*RISHWORTH, Miss E. M., 32, Union Street, Taunton.
ROBERTSON, THOMAS J., 29, Mountain Avenue, Melrose.
ROLSTEN, Miss B. M., 630, Lower South Street, Roslindale.
ROSS, Captain A., 7, Leonard Avenue, Cambridge.
ROSS, S., 68, Willis Street, New Bedford.
ROSTRON, G., 62, Roosevelt Street, New Bedford.
SCOTT, W. H., Holmes Road, Pittsfield.
SIMPSON, J., 23, Ashley Street, Cove Villa, New Bedford.
SKENTELBERY, C., 111, Devonshire Street, Boston.
SMALL, Miss L., 12, Cottage Street, Cambridge.
SMITH, B., 5, Arlington Terrace, Lawrence.
SMITH, Miss D., Swiftmoor, Prides Crossing.
SMITHERS, T. W., 29, Lincoln Street, Malden.
SPRINGER, WM. H. N., 801, Tremont Street, Boston.
STANISLAUS, H. H. (A.R.A.M.), 1862, Beacon Street, Boston.
STOTT, D., 244, Phillips Avenue, New Bedford.
STRINGER, C., 79, Bowditch Street, New Bedford.
STUBBS, F., 449, Orchard Street, New Bedford.
SYKES, JOSEPH, 64, Harmond Street, New Bedford.
TAYLOR, F., 73, Wellesley Road, Holyoke.
TAYLOR, G. F., 83, Windell Street, Cambridge.
TAYLOR, Miss G. M., 281, Dartmouth Street, Boston.
TEAQUAIE, J., Holme's House, Ayer.
TROIANA, Mrs. M., 18, Cottage Street, E. Boston.
VAN KLEECK, Mrs. W. L., 54, Vernon Street, Brookline.
VARGA, Mrs. C., 14, Irving Street, Brookline.
VICKERS, Miss M., 297, Commonwealth Avenue, Boston.
WALL, Miss A. F., 88, Hancock Street, Cambridge.
WALMSLEY, RICHARD, 38, Cove Street, New Bedford.
WARBURTON, W., Box 148, Franklin.
*WATERFIELD, Miss R., 208, Broadway, Taunton.
WATSON, J. C., 45, Porter Street, North Adams.
WHITTAKER, J., 41, Ellen Street, New Bedford.
WILCOX, J., 482, Bolton Road, New Bedford.
WILLESON, F. M., 116, Fuller Street, Brookline.
WILLING, J., 389, Woodward Street, Wabon.
WILLMAN, Mrs. M. E., 26, Burlington Avenue, Lowell.
WOLBRON, H., 2, School Street, Nth Adams.
WOLSTENHUME, J., 17, Social Street, New Bedford.
WOOD, ROBERT, 827, Brock Avenue, New Bedford.
WOODHAMS, 28, Josephine Avenue, Somerville.
WOOLEY, Mrs. L., 8, Welcome Street, New Bedford.
WORTHINGTON, J. G., 26, Viall Street, New Bedford.
WRIGHT, R., 32, Ashley Street, New Bedford.
WYLDE, J., Chamber of Commerce Building, Boston.
YATES, J., 19, Dudley Street, New Bedford.
YATES, LAWRENCE, 850, South First Street, New Bedford.
YOUNG, D., 16, McGurk Street, New Bedford.

MASSACHUSETTS, U.S.A. SECTION.

BASTOW, J., 21, Park Street, Wakefield.
BENTCLIFF, Miss M., 633, Crescent Street, Brockton.
BICKERSTAFFE, THOMAS, 21, Grove Avenue, Chicopee Falls.
*BOWER, A., 178, Prospect Street, Williamsett.
BURGISS, Miss M. J., 41, Chestnut Street, Salem.
COLLINGWOOD, J., 603, Beech Street, Holyoke.
COOK, C., 24, Winter Street, Boston.
CREED, H. E., 189, So. Main Street, Gardner.
CUNLIFFE, Mrs. A., 51, Gilmore Street, Chicopee.
CUNLIFFE, Miss K., 48, Austin Street, Chicopee.
EASTWOOD, S., 302, Chestnut Street, Holyoke.
FIELDEN, J., 178, South Main Street, Fall River
GIBB, R., 48, Franklin Street, Holyoke.
GOSDEN, Mrs. W., 323, Central Street, Springfield.

MASSACHUSETTS—*continued.*

HAKES. Miss F. N., 323, Central Street, Springfield.
HOLDEN, G., c/o Dist. Mgr. Edison Storage Battery Co., Quincy.
HOWARD, W., 768, East Fifth Street, Boston.
HUGHES, L., 136, Cabot Street, Holyoke.
HURST, T., 11, Prospect Street, Easthampton.
LONGBOTTOM, A., 10, Roosevelt Avenue, Holyoke.
LONGBOTTOM, M., 10, Roosevelt Avenue, Holyoke.
LUND, J., 29, Vernon Street, Springdale.
MCLEAN, J. C., 33, UnionSquare, Somerville.
MORECROFT, G. B., 10, Post Office Square, Boston.
NICHOLSON, J. G., 115, Hillman Street, New Bedford.
*NYE, P. A., 11, Hawthorn Terrace, New Bedford.
PEARCE, L., St. James' Avenue, Holyoke.
PIERCE, D. H., Foster Grain Co., Lowell.
SMITH, A. E., 6, Searle Avenue, Easthampton.
SUTTON, W., 176, Broadway, Methuen.
THOMSON JAMES, 29, Mountain Avenue, Melrose.
TOD, S., E. Atkins & Co., 10, Broad Street, Boston.
UNDERWOOD, Miss D. S., 152, Upland Road, Cambridge.
WAITES, Miss M. C., Mount Holyoke College, South Hadley.
WALKER, D., 31, James Street, Springdale, Holyoke.
WALL, S. F., 88, Hancock Street, Cambridge.
WOOD, C. C., 7 Arlington Street East hampton.
WOOD, Mrs. C. C., 7, Arlington Street, Easthampton.
WORTH, ERNEST, 12, Myrtle Avenue, Holyoke.

MICHIGAN.

BATTEN, C., c/o General Delivery, Detroit.
BEAMER, L. H., 208, Grace Street, Flint.
BOVILL, J., 22, Linden Court, Detroit.
CALDECOTT, B., 521, W. Grand Boulevard, Detroit.
CLOVER, PETER, Marigold Lodge, Holland.
D'EATHE, E. J., 521, W. Grand Boulevard, Detroit.
DURRANT, W. H., 327, Beach Street, Flint.
EVANS, G., 415, Eleventh Street, N.W., Grand Rapids.
HEALEY, G., 658, Pennsylvania, Detroit
LEE, E. R., 230, Lyon Street, Grand Rapids.
MCCOLLUM, C., 56, Bennett Street, Battle Creek.
MESSITER, W. B., 450, W. Euclid Avenue, Detroit.
MYRING, H. J., 1033, Virginia Park, Detroit.
PULLINGER, B. W., 604, Delaware Avenue, Detroit.
*RAMAGE, Dr. A. S., 435, Guion Street, Detroit.
SCOTT, J., 236, Hodgson Court, Grand Rapids.
STROUD, R. F., Mentha.
TUCKER, Miss R., 526, Church Street, Ann Arbor.

MICHIGAN, U.S.A. SECTION.

BURNETT, F. R., 32, Shelby Street, S.W., Grand Rapids.
CUNNINGHAM, W., 2002, Robinson Road, Grand Rapids.
DAVIDSON, R., 466, Piper Blod, Detroit.
DAYRELL, E. H., 315, Prospect Avenue, Grand Rapids.
GALE, Dr. H. M., 401, Center Avenue, Bay City.
MACDONALD A., 1111, Wealthy Avenue, Grand Rapids.
MACDONALD, M., 1111, Wealthy Avenue, Grand Rapids.
MERCER, Dr. R. E., 1229-39, David Whitney Building, Detroit
PEARCE F W., 1490, Jefferson Avenue, East Detroit.
STEKETEE, Mrs. G. E., 112, La Belle Street, S.E., Grand Rapids.
SULLIVAN, H. C., Alpena.
TOWNSEND, J. S., 3, Division Avenue, S., Grand Rapids.
WATSON, A. 803, Hammond Building, Detroit.

MINNESOTA.

Duluth.—H.C.S., COLIN THOMSON, American Exchange, National Bank.
Minneapolis.—H.C.S., LEWIS E. DOUDIET, 2046, Commercial Buildings.

ARUNDEL, A. D., 3426, Pillsbury Avenue, Minneapolis
BYAM, J. G., First and Security National Bank, Minneapolis.
CAPLIN, Miss G., 3136, Gerard Avenue, So.
CARMICHAEL, G. H., 2617, 4th Avenue South, Minneapolis.
DOUDIET, Mrs. E. A., 714, Plymouth Buildings, Minneapolis.
DOUDIET, L. E., H.C.S., 2046, Commercia Buildings, Minneapolis.
FORSTER, W. V., 714, Plymouth Buildings, Minneapolis.
HUNTER, J. A., 202, Andrews Buildings, Minneapolis.

MINNESOTA—*continued.*

LOMASNEY, W. O., Section Thirty, Lake Co.

MORRISON, K. M., First and Security National Bank, Minneapolis.

PREECE, T. J., 202, Commercial Buildings, Minneapolis.

TEW, A. O., 714, Plymouth Buildings, Minneapolis.

TISDALE, E., c/o Roach Tisdale & Co., Minneapolis.

WILLOUGHBY, H. A., First and Security National Bank, Minneapolis.

MINNESOTA, U.S.A. SECTION.

FULLER, P., 322, Kenilworth Avenue, Duluth.

JENNINGS, W. J., c/o Sixth Street Store, St. Paul.

L'ESTRANGE, W. H., 1917, Jefferson Street, Duluth.

MACDONALD, A., Curtis Court Hot Suite 42, Minneapolis.

SHERWIN, F. L., 2201, Dunedin Avenue, Duluth.

THOMSON, C., **H.C.S.**, c/o American Exchange, National Bk., Duluth.

MISSISSIPPI.

HANNAY, C. P., Clarksdale.

HANNAY, Mrs. C. P., Clarksdale.

HANNAY, P., Clarksdale.

MISSOURI.

St. Louis.—H.C.S., R. C. BROWN, 1320, Third National Bank Buildings, Saint Louis.

BELL, Mrs. A. T., 4096, Argyle Avenue, St. Louis.

BROWN, R. C., **H.C.S.**, 1320, Third National Bank Buildings, St. Louis.

DONALD, J., 6109, Waterman Avenue, St. Louis.

FIRTH, W. H., 1320, 3rd National Bank Building, St. Louis.

FORDYCE, W. C., 19, Washington Terrace, St. Louis.

GREEN, Miss M. J., 4504, Harris Avenue, St. Louis.

HEAD, C. L., Tougaloo.

HILL, Mrs. ROLAND, 535, Clara Avenue. St, Louis.

JOHNSON, Miss E. E., Box 32, Wright City.

MAYORS, W., 1320, Third National Bank Building, St. Louis.

MORRISON, J. (Junr.), 1320, Third Nationa Bank Building, St. Louis.

OPIE, Mrs. E. L., 427, Lake Avenue, St. Louis.

SCOTT, D. A., 1320, Third National Bank Building, St. Louis.

SPEARL, Mrs. L., 4437, Persling Avenue, St. Louis.

YOUNG, B. J., Mississipi Delta Plating Co., Scott.

MONTANA.

Ismay.—H.C.S., R. L. ANDERSON.

Miles City.—H.C.S., A. G. BAKER, Box 173.

BROWN, Miss FANNIE, 322, 4th Avenue North, Great Falls.

*COMFORT, W., c/o New Mine Sapphire Ste., Utica.

IRVINE, A. L. C., Knowlton.

*LODDER, H. H. B., Forsyth.

MCCONNELL, H., Baker.

MCKEAND, Rev. W. A., Ismay.

*MATEER, T. J., Fredericktown.

*PRICE, J. H., Knowlton.

THOMPSON, G. W., Tee Dee.

MONTANA, U.S.A. SECTION.

ANDERSON, D., Ismay.

ANDERSON, Mrs. M., Ismay.

ANDERSON, R. L., **H.C.S.**, Ismay.

ANDERSON, W., Ekalaka.

ANDERSON, Mrs. WALTER, Ekalaka, Carter Co.

ANDREWS, H. H., Miles City.

BAKER, A. G., **H.C.S.**, Box 173, Miles City.

CARMICHAEL, J., Chausse.

CASEY, W. J., c/o State National Bank, Miles City.

COLTER, R. T., Muskogee, Oklahama.

DEACON, A. R., 406, Hawthorne Avenue, Webster Groves.

DICKSON Miss J. C., Ismay.

*DOUGLAS, H. B., Lee, Rosebud County.

FINDLATER, R. P, Miles City.

FULTON, W., Ismay.

*GADSDEN, C. T., c/o The New Mine Sapphire Syndicate, Utica, Fergus County.

HAZZARD, J. H., 231, Avenue D., Billings.

HEMMING, A. V., c/o Montana Loyalty League, Helena.

HUNTER, Mrs. G. G., Miles City.

HUNTER, J., Miles City.

INGLIS, A., Box 493, Miles City.

KIRWAN, G. M., Contact.

LEVALLEY D., Miles City.

LODDER, J. M. L., Forsyth.

MACE, A. C. HOWARD, Rosebud Co.

MCMILLAN, J., Box 503, Miles City.

MONRO, C., Mackenzie.

MORRISON, D. J., Baker.

MUNRO, R., Jnr., Ekalaka.

NEWNES, C., Howard, Rosebud Co.

MONTANA—*continued.*

NEWNES, G., Sanders P.O., Rosebud Co.
NEWNES, H., Howard, Rosebud County.
NEWNES, J. D., Howard, Rosebud Co.
NEWNES, J., Howard, Rosebud Co.
NEWNES, J. J., Hysham, Rosebud Co.
NEWNES, S., Howard, Rosebud County.
RENWICK, JOHN, c/o James Kenney, Esq., Miles City.
SMITH, G R. Ismay.
SMITH, Mrs. H. A., 2102, Stowes Street, Miles City.
SNELL, Mrs. E. M., 402, Lake Avenue, S. Miles City.
SPENCER, F. W., Baker.
STRIKER, Mrs. W. E., Ismay.
SYMES H., Big Timber.
WHITFIELD, A. H., Ismay.
WOODS, HARRY, Tee Dee.

NEBRASKA.

ANDREW, Miss A., 563, South 28th Street, Omaha.
ANDREW, Miss J., 563, South 28th Street, Omaha.
FOTHERINGHAM, A. K., 338, Bee Building, Omaha.
MACASKILL, J., Farbury.
TWAMLEY, E. C., c/o J. F. Twamley, Sons & Co., Omaha.

NEBRASKA, U.S.A. SECTION.

*HASLAM, D. G., 215, E. Fifth Street, Fremont.
NORTH, J. H., 1118, M. Street, Lincoln.

NEVADA.

*COLLINS, W. F., Battle Mountain.
KIDD, E. L., Mason.

NEVADA, U.S.A. SECTION.

PLAYTER, Mrs. K. A., Golconda.
PLAYTER, H. J., Crown Mines, Golconda.

NEW HAMPSHIRE.

Manchester.—H.C.S., J. R. FRADD.

SHAW, E. R., 4, Perry Avenue, Concord.

NEW HAMPSHIRE, U.S.A. SECTION.

ARKELL, W., 420, South 4th Street, Raton.
BULLOCK, R., Soo Nipi Park, New London.
FRADD, J. R., **H.C.S.**, Manchester.
HILL, F. H., 97½, Warren Street, Concord.

NEW JERSEY.

Jersey City Heights—H.C.S., A. W. GOUDIE, 272 New York Avenue.
Ocean Grove.—H.C.S., H. GOLDSTEIN, 116, Langford Street, Asbury Park.
Orange.—H.C.S., F. V. LAUDER, 414, Lincoln Avenue.

BAUMANN, C. F., "East Clive," W. Orange.
BAUMANN, Mrs. F. W., Ridge Road, Mount Pleasant Avenue, West Orange.
BEAN, Mrs. J. N., Princeton.
BELL, Miss A. M., "Threeacres," Ramsey.
BLIGH, A. H., 26, Park Terrace, West Orange.
BOUCHER, F. H., 89, Watsiseing Avenue, Bloomfield.
BOYLE, JOSEPH, 230, Hudson Street, Gloucester City.
BRIGHT, Mrs. L., 623, Spruce Street, Camden.
BRIGHT, W. J., 623, Spruce Street, Camden.
BROCKELBANK, G. H., 416, Roseville Avenue, Newark.
BROWN, H. H., 9th Company, 3rd Training Battalion, 153rd Depot Brigade, Camp Dix.
BURKE, S. G. R., 878, Chinton Avenue, Trenton.
BUTCHER, C. B., 61, Arlington Avenue, Newark.
BUTTERFIELD, A., 173, Albany Street, New Brunswick, N.J.
CARSON, C. R., 50, South Maple Avenue, Ridgewood.
CLARK, A., 43, Ramge Terrace, Bloomfield.
COBB, M. R., 123, Union Avenue, Westfield.
COLE, F. M., Morristown.
CONNING, W., 248, Brunswick Street, Jersey City.
COOK, W. H., 64, Eighth Avenue, Newark.
DALGLIESH, J. C., Westfield Golf Club, Westfield.
DAVIES, W., 108, Madison Avenue, Madison.
DEELEY, WM. A., 77, Freelinghuysen Avenue, Newark.
DE GERRIE, H. C. 12, Burnett Street, E. Orange.
DIXON, L. M., 46, Ramge Terrace, Bloomfield.
DIXON, Mrs. L. M., 46, Ramge Terrace, Bloomfield.
DUNCAN-CLARK, H. B., 79, Williamson Avenue, Bloomfield.
DUNN, A. C., 21, Irving Street, Newark.
ELLENBEY, Mrs. F. E., 180, Christopher Street, Montclair.
ELLIOTT, T., Camden Avenue, Moorestown.
FARNSWORTH, Miss M., 15, Valley Street, South Orange.

NEW JERSEY—*continued.*

FAULDER, Miss A., 417, Centre Street, S. Orange.
FINLAY, Mrs. K. C., 27, Glenside Road, S. Orange.
FITTON, Miss M. P., 1649, Boulevard, Jersey City.
FOSKETT, J., 139, Broadway, Ocean Grove.
FOWLER, H. K., Summit.
FRAYNOR, J., 11, Spring Street, Newark.
GIBSON, Mrs. J., P.O. Box 327, Morristown.
GILBERT, H. G., Box 148, Cresskill.
GILLARD, J., 1177, Chestnut Street, Elizabeth.
GILLINGHAM, Mrs., 59, Harrison Street, E. Orange.
GILLINGHAM, V. G., 59, Harrison Street East, Orange, N.J.
GOLDSTEIN, H., **H.C.S.**, 116, Langford Street, Asbury Park.
GOUDIE, A. W., **H.C.S.**, 272, New York Avenue, Jersey Heights.
GRANT, Mrs. J. S., 185, Cedar Street, Ridgefield Park.
GRANT, Miss M. E., 185, Cedar Street, Ridgefield Park.
GREEN, A. P., Mrs., 72, Gaston Street, West Orange.
GUTTERIDGE, W., 1027, 1st Avenue, Asbury Park.
HALL, Miss ETHEL, 620, Madison Avenue Elizabeth.
HALLS, Miss M. S., Kilbarehan, Paterson.
HAMILTON, G. A., 34, West Blackwell Street, Dover.
HAMILTON, Miss E., 50, Chestnut Street, c/o Whitman, Englewood.
HARTNUP, ALFRED T., 49, 5th Avenue, Long Branch.
HERRINGTON, A., Madison.
HILL, HARRY, 289, Park Avenue, Summit.
HINOBY, J., 89, Livingston Street, Newark.
HOCOMBE, B., Morristown.
HOFFMAN, C. W., 706, Summer Avenue, Newark.
HOOLEY, T. B., 263, Amerst Street, East Orange.
HOPWOOD, W., 7, Washington Avenue, Newark.
HOSEY, Mrs. C. S., 620, Madison Avenue, Elizabeth.
*JONES, Miss H., 427, Boulevard, Westfield.
LAUDER, Mrs. E., 414, Lincoln Avenue, Orange.
LAUDER, F. V., **H.C.S.**, 414, Lincoln Avenue, Orange.
LEE, S., 57, Prospect Street, East Orange.
LOCKHART, F. C., Bound Brook.
LORD, R., 64. De Witt Place, Hackensack.
LOWE, JOHN KAY, R.F.D., No. 3, Freehold.
LUDECKE, A., 810, Second Street, Trenton.
MACKENZIE, Miss MAC C., 300, Fifth Avenue, Bradley Beach.
MACWATTY, C., 698, Union Avenue, Clifton.
MCLUCKIE, J., 342, Trenton Avenue, Paterson.
MASSEY, J. T., 394, Broad Street, Newark.
MATHIESON, A. M., 95, Summit Avenue, Hackensack.
MATHIESON, D., 95, Summit Avenue, Hackensack.
MATTHEW, P. E., 63, Summer Avenue, Newark.
METCALFE, F. C., 226, 7th Avenue, Bradley Park, Asbury Park.
MORGAN, Miss J., c/o Mrs. Hanley, 122, Ogden Avenue, Jersey City.
MORGAN, Miss R., Tillon Road, South Orange.
MORGAN, W. P., 402, Morris Avenue, Boonton.
MORRIS, Miss R., c/o 448, South 17th Street, Newark.
MOSEY, E. A., 36, Cleveland Street, Englewood.
MOSEY, Mrs. E. A., 36, Cleveland Street, Englewood.
MOSEY, Miss M. A., 36, Cleveland Street, Englewood.
MOSHER, T., 48, Pennington Street, Newark.
NADEN, E. A., 129, Elizabeth Avenue, Newark.
NEILL, J. A., 995, Hillcrest Road, Ridgewood.
PARROTT, D'ARCY, 107, Mercer Street, Princeton.
PARROTT, Mrs. M., 104, Mercer Street, Princeton.
PELLISSIER, M. R., Maplewood.
PENDRY, H. E., 6, Baylis Street, Bloomfield.
PYNE, TAYLOR M., Drumthwacket, Princeton.
RICHARDSON, P. H., c/o E. A. Stevenson & Co., Boonton.
RITCHIE, A., 23, Rowland Street, Newark.
RITCHINGS, F., 55, Highland Avenue, Newark.
ROACH, L., 50, Chestnut Avenue, Summit.
ROBERTS, Mrs. E. C., 38, Vanderbeck Place, Hackensack.
ROBERTS, T. CULLEN, 1203, Garden Street, Hoboken.
ROGERS, ARTHUR, 508, Hoboken Street, West Hoboken.
SANDS, C. H., 378, Main Street, East Orange.
SCOTT, J., 44, Kearney Avenue, Jersey City.
SHAW, S. J., 42, N. 25th Street, Camden.
SHORROCK, H. M., Summit.
SOUSA, M. D., 689, North 6th Street, Newark.
SELWYN, Miss M. E., 543, Bramhall Avenue, Jersey City.
SPARKS, Miss J. A. A., "Streame," Boonton.
SWINTON, R. SCOTT, Stiles Street, Linden.
TAYLOR, E. L., 8,6 Harrison Street, East Orange.
TEMPLETON, W. J., 387, Main Street, Orange.
THOMSON, A. M., Harrison.
TOWNSEND, S. P., 2, Lower Ridge, Orange,
TRITTON, R., 55, Snyder Street, Orange.
TRITTON, Mrs., 55, Snyder Street, Orange.
WEEKS, Mrs. T., 321, Broadway, Jersey City.
WELSH, B., 127, Montclair Avenue, Newark.
WELSH, E. L., Bergenfield.

NEW JERSEY—*continued.*

WILLIAMS, H. S., 5, North Sacramento Avenue, Atlantic City.
WILSON, Miss C., 509, Asbury Avenue, Asbury Park.
*WYNNE, E., Post Office, Newark.

NEW JERSEY, U.S.A. SECTION.

BEARDSLEY, Mrs. F. A., 73, Prospect Street, East Orange.
BURGESS, G., R.R. No. 2, Vineland.
CHITTICK, Miss A. G., 176 North 6th Street, Newark.
COOK, W., Middlebush.
DIVER, E., 47, Bayard Street, New Brunswick.
DODD, A. S., 234, Main Street, Paterson.
FLAVELL, A. B., 330, Baritan Avenue, Highland Park, New Brunswick.
FRIDLEIGNTON, J. R., Grantwood.
GILBERTSON, J. S., 153, Park Avenue, Madison.
MOXON, C., 459, North Grove Street, East Orange.
OGDEN, G. S., 9, Lincoln Park, Newark.
POOLE, E. D., c/o Osborne Co., 753, Summer Avenue, Newark.
POPE, C. J., 73, Prospect Street, East Orange.
TAYLOR, Mrs. A. M., 1012, 5th Avenue, Asbury Park.
TAYLOR, G., 27, Harvey Street, New Brunswick.
*TYNER, C. L., 194, Park Avenue, Orange.
WILTON, E. E., 405, Clinton Street, Syracuse.

NEW MEXICO.

CLAY, C., East Las Degas.
HESSELDEN, W., 506, South First Street, Albuquerque.
HINDE, W., Taos.
MCCORQUADALE, J., Roswell.
MANLEY, A. ROCHFORD, Taos.
STEPHENS, Miss E. G., c/o Mrs. A. A. Howell, Anthony.
TRAYER, V. J., Base Hospital, Camp Cody, Deming.

NEW MEXICO, U.S.A. SECTION.

*BURNLEY, Sgt. E. F., Coast Artillery Corps, Fort Bayard.

NEW YORK.

(Where town is not inserted please read as New York City.)

Buffalo, N.Y.—H.C.S., H. ROSS, c/o Pratt and Lambert, 75-97, Tonawanda Street.
New York.—O.S. Branch Sec., A. F. INVERARITY, P.O. Box 614, Scarsdale.
H.C.S., G. QUIRK, 105, Chambers Street, New York City.
P.L. Branch Sec., JOHN C. SPARKS, 42, Warren Street.
Staten Island.—H.C.S., Mrs. G. QUIRK, Castleton Park, New Brighton.

ACKLOM, G. M., 15, Colonial Place, New Rochelle.
ADAMS, C. S., 60, Wall Street, New York City.
AIREY, R., 233, Broadway, New York City.
*AIREY, W. C., c/o R. E. Saunders, Esq., 6 Wall Street.
AITCHISON, A. G., 83, Union Avenue, New Rochelle.
ALCANTARA, J. E., 185, East 80th Street,
*ALLEN, A. W., 309, Broadway, New York City.
ALLES, T. M., 266, 5th Avenue.
ALLEYNE, S., 3495, Broadway, New York City.
ALLMAN, L. T., 664, W. 179th Street, New York City.
ANDERSON, E. H. B., 2, Rector Street, New York City.
*ANDERSON, F. W., 11, Broadway, New York City.
ANDERSON, G. M., 404, West 57th Street, New York City.
ANDERSON, W., 135, West 143rd Street, New York City.
ANSON, Mrs. W. C., 182, Lake Avenue, Rochester.
ANSON, W. C., 182, Lake Avenue, Rochester.
APPLETON, Miss L., 273, Edgecombe Avenue, New York City.
ARMISTEAD, A. W., 744, Beck Street, Bronx.
ARMSTRONG, H. D., 1, 2, 3, Produce Exchange Buildings, New York City.
ARMSTRONG, L., 70, Royal Bank of Canada, New York City.
ASHCROFT G. F., 310, East 32 Street, New York City.
ASHCROFT, R. W., 1790, Broadway, New York.
ASHLEY, C., 264, Lexingham Avenue, Brooklyn.
ASTWOOD, L. E., c/o 271, West 144th Street, New York City.
AUSTIN, Miss M. C., c/o J. Sherman Hoyt, 900, Park Avenue, New York.
ATHERTON, W. J., 286, Taafel Place, Brooklyn.
AXTEN, J., 23, Wall Street, New York.
BAGG, A. C., 828, Washington Street, New York City.
BALDWIN, F. W., 437, Academy Street, Astoria.
BALL, Miss A. L., 3, East 85th Street, New York.
BALL, G. H., 50 State Street, Albany
BALLARD, H. A., Box 453, Westbury, Long Island.
BARBER, J., 17, Battery Place, New York City.
BARLOW, C. E., 210, Broadway,, New York City.

NEW YORK—*continued.*

BARRIS, A., 586, West 178th Street, New York City.
BARTON, Miss E. M., 134, East 60th Street, New York City.
BATES, S. H., 542, 5th Avenue, New York City.
BATES, Mrs. S., 542, 5th Avenue, New York City.
BATTYE, J. A., 11, Thayer Street, Jamestown.
BATTYE, W. T., 11, Thayer Street, Jamestown.
*BAURLE, Miss A., 1590, Amsterdam Avenue, New York.
BAXTER, A., 17, Battery Place, New York City.
BAXTER, W., 88, Wall Street, New York City.
BEACH, W. S., Pier 3, Erie Basin, Brooklyn.
*BAURLE, Miss LOUISE, 271, West 72nd Street.
*BAURLE, Miss M., 1590, Amsterdam Avenue, New York.
BEAL, E. W. R., 27, William Street.
BECKFORD, T., Box 507, Glen Cove, Long Island.
BECKFORD, Miss W., Box 507, Glen Cove, Long Island.
BEHR, H. J., 59, Irving Place, Buffalo.
*BELL, D. M., 683, Esplanade, Pelham Manor.
BELL, E. A., 111, E. 54th Street, New York City.
BELL, Mrs. E. A., 111, East 54th Street, New York City.
BELL, J. N. J., 317, West 27th Street, New York City.
BENDEN, P. A., 1121, Woodycrest Avenue, New York City.
BENDEN, Mrs. P. A., 1121, Woodycrest Avenue, New York City.
BENJAMIN, E., 59—61, W. 139th Street, New York City.
BENJAMIN, WALTER G., 1532, Lincoln Place, Brooklyn.
BENTLEY, Rev. W. E., 129, Kent Street, Brooklyn.
BERNER, R. E., 1345, President Street, Brooklyn.
BERRY, Miss E. M., c/o Mrs. Luster, 400, W. 20th Street, New York City.
BETTS, C. H., 8—10, Bridge Street, New York City.
BEUTTELL, H. D., 114, 5th Avenue, New York City.
BILANGER, P. J., c/o River Sidedun, Massena.
BINGHAM, T. M., 209, W. 118th Street, New York City.
BIRCHALL, T., Hillwood, Knightsbridge, New York City.
BIRKS, W. A., 420, Hamilton Street, Syracuse Street.
*BIRRELL, H. V., Rooms 1067–1085, 233, Broadway, New York City.
BLADES, J. A., 124, West 134th Street, New York City.
BLAKE, E. S., 100, William Street, New York City.
BONDS, O., 242, Baltic Street, Brooklyn.
BONE, Miss E. M., 137, W. 97th Street, New York City.
BONE, Miss H. E., 137, W. 97th Street, New York City.
BOOTE, E., 35, W. 23rd Street, New York City.
BOWEN, H., 1696, Fulton Street, Brooklyn.
BOWER, H., 1696, Fulton Street, Brooklyn.
BOWMAN, A., 79, Wall Street, New York City.
BOWMAR, S., 122, East 37th Street.
BOYCE, SAM, Syosett, Long Island.
BOYD, W., 24, State Street, New York City
BOYNE, G. H. S., Y.M.C.A., W. 72, Railroad Branch.
BRAITHWAITE, D., 547, Warren Street, Brooklyn.
BRAND, H. H., 571, West 175th Street, New York City.
BRAND, Mrs. H. H., 571, West 175th Street, New York City.
BRATHWARTH, S., 606, Warren Street, Brooklyn.
BREMMER, E., 329, West 23rd Street, New York City.
BREMMER, Mrs. E. H., 329, West 23rd Street, New York City.
BRETHERTON, A., 204, West 70th Street, New York City.
BREUNIG, A. W., 391, Baltic Street, Brooklyn.
BREUSTER, C., 108, West 144th Street, New York City.
BRIGGS, R., 104, Barrows Street, Jamestown.
BROADBENT, H., 20, Peach Street, Jamestown.
BROWN, J. ADAM, 41, West 34th Street, New York City.
BROWNE, R. C. M., 634, 75th Street, Brooklyn
*BRYANT, C., "Wh0 Torok House," King Street, Port Chester.
BUCKLEY, G. T., 313, North 13th Street, Orleans, New York.
BULLEN, P. S., London *Daily Telegraph*, 66, Broadway.
BULLOCK, W. E., 29, West 39th Street, New York.
BURGESS, F. C., 240, Adams Street, Brooklyn.
BURKE, Miss K., Room 21, 20, Nassau Street, New York City.
BYER, JAMES E., 219, West 62nd Street, New York City.
*CAIRNS, R. C., 16, Exchange Place.
CALEY, H. T., c/o F. C. Bishop, Esq., Mt. Kisco.
CALLENDER, G. R., c/o Wheat Export Co., 27, Beaver Street, New York.
CALLOWAY, C. E., The Park Club, Buffalo.
CAMIDGE, R. A., c/o Chartered Bank of G. A. & C., 88, Wall Street, New York City.
CAMPBELL, J., 164, West 101, Street, New York City.
CANTY, F. H., 41, West 82nd Street, New York City.

NEW YORK—*continued*.

CAMPBELL, W. R. P., c/o R. J. D'Arn & Co., 90, Wall Street, New York City.
CARAGOL, A. B., 127—129, Water Street, New York City.
CARDEN, R. A., 225, West 71 Street, New York City.
CAREY, Mrs. C., Box 507 Glen Cove, Long Island.
CAREY, W., Box 507, Glen Cove, Long Island.
CARPENTER, H. E., c/o Mrs. W. A. Wood, Hoosick Falls, New York.
CARTER, E K., 157, West 93rd Street, New York City.
CARTER, F., Devonport Centre, Delaware Co.
CARTER, J. N., 42, West 139th Street, New York City.
CARTWRIGHT, WILLIAM No. 2, Ingersol Avenue, Schenectady.
CASSERES, Miss E. G., 47, West 95th Street, New York City.
CATTY, H. B., 109, Worth Street, New York City.
CATTY, Mrs. H. D., 548, Riverside Drive, New York City.
CATTY, Mrs. K. M., 548, Riverside Drive, New York City.
CAUTY, F. H., 41, West 52nd Street, New York City.
CAWTHOA, E H, 86, Bedford Avenue. Buffalo.
CAZES, A., 49, Broadway.
CHADWICK, Miss A., 825, Eagle Avenue, Bronx.
CHALLONER, Miss M., 27, Cedar Street, New York City.
CHAMBERLAIN, JOHN, 22, Livingstone Street, Buffalo.
CHURCHILL, G. A., 183, 7th Avenue, Brooklyn.
CLARK, D., 135, Gifford Street, Syracuse.
CLARKE, E., 23, Clifton Place, Brooklyn.
CLARKE, Mrs. E., 23, Clifton Place, Brooklyn.
CLAY, M. F., c/o A. A. Slocums Garage, Pawling.
*CLIFFT, G. T., 225, 87th Street, Brooklyn.
CLULOW, H. V., Lake View Avenue Leonia.
COATES, Miss F. M., 329, Amsterdam Avenue, New York City.
COKER, G. J., 2, West 53nd Street, New York City.
COLE, A. T., 276, 22nd Street, New York City.
COLE, D. J., 543rd West 178th Street, New York City.
COLE, R., c/o P. K. Wilson & Son, 130, 5th Avenue, New York City.
COLLINS, A. 319, Cumberland Street, Brooklyn.
COLLINS, Miss ALICE, 18, E. 72nd Street.
COLLINS, J. 307, E. 125th Street, New York City.
COLLIS, G. T., 115, Nassau Street, New York City.
CONE, J., 60, Wall Street, New York City.
COOK, D., 301, Produce Exchange, New York City.
COOK, WM., c/o Hudson Oil Co., 109, Broad Street, New York City.
COOKE, Miss E., 254, Culber Road, Rochester.
COOKE, J. M., 422, Ingham Avenue, Sackawanna.
*COOPER, H. L., 101, Park Avenue, New York City.
COPPERWHEAT, S., 17, Flagg Street, Whireboro.
*CORMACK, G., New York Yacht Club, West 44th Street.
COTTLE, W., 334, 8th Street, Brooklyn.
COULSON, B. P., 17, Washington Avenue, Schenectady.
COULTHURST, G. A., 22 W. 137th Street, New York City.
*COURTNEY, Right Rev. Bishop F., 157, East 81st Street, New York City.
COUSENS, C. S., Green Haven, Dutchess Co.
COUTHURST, C. F. L., 315, W. 115th Street.
COUTHWELL, H., 198, Lefferts Place, Brooklyn.
COWELL, J. T., Box 428, Clifton Springs.
COX, Miss EMMA, 14, Irving Place, New York City.
CRAIG, A., 32, Liberty Street.
CRAIG, E. T., 59, Wall Street, New York City.
CRICK, C., 269, West 156th Street, New York City.
CROCKET, A. C., 106, Maurice Avenue, Elmhurst, Long Island.
CROOKE, C., 465, Argyle Road, Brooklyn.
CROSBIE, G. L., 2094, Madison Avenue, New York City.
*CROSS, Miss E. G., 17 West 103rd Street, New York City.
CRUDEN, ANDREW, Box 615, Chatham, New York.
CUMBERBATCH, C. N., 131, W. 133rd Street.
CUNNINGHAM, A., 85, Crooke Avenue, Brooklyn.
CURRIE, JAMES, 517, Delaware Street, Syracuse.
CURTIS, C. P., 54, Fort Greene Place, Brooklyn.
DAFT, Mrs. L. C., 3939, Syosset Street, Woodhaven, Long Island.
DAFT, C., 3939, Syosset Street, Woodhaven, Long Island.
DAHILL, J., 19 E. 10th Street.
DAINTRY, Miss I., 66, West 56th Street.
DALE, G. A., 285, St. Nicholas Avenue, New York.
DANIEL, M. J., 516, West 135th Street, New York City.
DANKS, E., 4, Sheridan Avenue, South Troy.
DAVIDSON, JOHN, Rausan Avenue, Massena, New York.
DAVIES, C. E., 1770, Broadway, Buffalo.
DAVIES, J. V., 30, Church Street.
DAVIS, W., 459, 42nd Street, Brooklyn.
DAVIS, W. R., 329, West 62nd Street.
DAVISON, J., 14, Barclay Street.
DAWKIN, W. MANSELL, 60, Wall Stree New York City.
DAY, Miss C., 2350, Webster Avenue, Bro

NEW YORK—*continued.*

DEAKIN, W., 227, Putman Avenue, Brooklyn.
DECORTA, T. A., 608, Atlantic Avenue, Brooklyn.
DEFTY, THOMAS, 37, West 48th Street, New York City.
*DEY, J. G. S., Syracuse.
DICKSON, R. R., 414, Dean Street, Brooklyn.
DICKSON, R. W., 3009, Fulton Avenue, Brooklyn.
DINGWELL, A., 704, West End Avenue, New York City.
DIXON, A. E., 429, 36th Street, Brooklyn.
DIXON, R. N., New York Athletic Club, Central Park.
DODWELL, F., c/o Messrs. Dodwell & Co., Ltd.
DODWELL, G. M., 135, Front Street, New York City.
DOORLY, N. W., c/o Fairchild & Co., 8, E. 14th Street.
DONNELLY, H., 210, West 102 Street, New York City.
DONOVAN, A., 236, West 70th Street, New York City.
*DOUGLAS, W., 99, John Street.
DOWDEN, Mrs. W., 912, Blanchine Street, Utica.
DOWN, F., Ocean Avenue, Islip, Long Island.
DRAKE, D. S., 14, Dorchester Road, Buffalo.
DRAKE, E. J., 462, Convent Avenue, New York City.
DUDGEON, ROSS, 63, Lefferts Place, Brooklyn.
DUMETY, A. C., 391, Cumberland Street, Brooklyn.
DUNLOP, J. C., 441, West 23rd Street, New York City.
DUNNETT, WM. L., (Gennessee Valley Club), 359, Parsells Avenue, Rochester.
DUNSTER, H. M., 41, Worth Street.
DUVEEN, C. J., 718, 5th Avenue.
EARL, T. P., 1, West 67th Street, New York City.
EASTLAND, Captain W. J., 2074, Eastern Parkway, Brooklyn.
*EATON, Miss M. E., Botanical Gardens.
ECLES, F. R., 117–119, Leonard Street.
EDGWORTH, T., Amenia.
EDMONSTON, Miss E. C., 6735, 4th Avenue, Brooklyn.
EDWARDS, F. E., 914, Prospect Place, Brooklyn.
EDWARDS, J. W., 245, Eighth Avenue, New York City.
EDWARDS, R. B., 123 New Jersey Avenue, Brooklyn.
ELDER, A., 43, Walker Street New York City.
ELDRIDGE, F. J., 328, West 44th Street, New York City.
ELDRIDGE, R., 25 W. 135th Street.
ELLIOTT, R. H. E., 28, E. 49th Street.
ELLIS, C., 121, West 68th Street, New York City.
ELLIS, Miss C. E., Lawrence, Long Island.
ELLSON, G., 413 East 80th Street, New York City.
ELMY, R., 1307, South Avenue, Niagara Falls.
EMERSON, CHAS., 1184, Kossuth Avenue, Utica.
ESTWICH, J. N., 334, Atlantic Avenue, Brooklyn.
ETHERINGTON, W. J., 1529, Walnut Point, Richmond Hill, South, Long Island.
EVANS, Miss A., 923, Eagle Avenue, Bronx.
EVANS, H., 1098, Woodyerest Avenue, West Bronx.
EVANS, Miss M. L., 26, West 55th Street, New York City.
EVANS, P. A., The Lincoln 52, 139, Claremont Avenue, New York City.
EVANS, Captain T., Pier 35, Brooklyn.
EVANS, Mrs. G., 1098, Woodycrest Avenue, West Bronx.
EVERS, C. V., 184, Montague Street, Brooklyn.
EVE, J. A., 65, West 140th Street, New York City.
EVERSLEY, D. A., 616, E. 32nd Street, Brooklyn.
FAILLE, H. A., 65, Ravine Avenue, Yonkers.
FANNELL, NOEL ST. CLAIR, 327, Levis Avenue, Brooklyn, N. York.
FARLEY, W., 111, West 60th Street, New York City.
FAWDRY, Miss B., "Russell Sage College," Troy.
FELSTEAD, E., E. Bloomfield.
FERGUSON, G. A., Lake Pland Club, New York.
FINLAY, F., 80, Wall Street.
FINLAY, G. H., 80, Wall Street.
FISHER, J. W. Q., 620, Thurstan Avenue Ithaca.
FISHER, W. J., 3800, Broadway.
FISK, H., c/o 417, Canal Street.
FITZMAURICE, J., 185, 3rd Street, Albany.
FLETCHER, JOHN, Criskany Falls.
FLETCHER, J. J. C., c/o University Press Ass., 280, Madison Avenue.
FOGHILL, L., 1151, Hoe Avenue, Bronx.
FOOTE, Mrs. F. B., 367, Edgcombe Avenue.
FORBES, P., Staten Island, Princess Bay.
FORD, A. E., Smithtown, Long Island.
FORD, E. H., 169, Columbia Height, Brooklyn.
FOSTER, Miss W., 541, West 156th Street, New York City.
FRASER, ALEXANDER, 322, West 17th Street, New York City.
FRASER, ANGUS, 2436, Webb Avenue, New York City.
FRASER, E. M., 26, St. Andrews Place, Yonkers.
FRASER, W. H., 556, 52 Street, Brooklyn.
FRAZIER, J., Hinckley.
FREDERICK, W. C., 75, Montague Street, Brooklyn.
FRENCH, J., 17, Battery Place.
FRESCHEM, Mrs. E. M., 2484, Broadway.
FRETWELL, W. V., 12, Shaw Avenue, Jamestown.

NEW YORK—*continued.*

FULLER, Miss G., 236, E. 33rd Street.
FULLER, W., 446, West 51 Street, New York City.
FULLER, W. J., 54, Dey Street, New York City.
GABRIEL, W., 74, West 127th Street.
GARDEN, R. D., 232, W. 54th Street.
GARDNER, J. A. H., Room 335, 17, Battery Place.
GARDNER, Mrs. B. S., 1090, Park Avenue, New York City.
GARMEY, J., 7614 Colonial Road, Brooklyn.
GARRETT, J., Broadway, Hewlett, Long Island.
GAUT, H., 695, Glen Cove, Long Island.
GEE, E. R., 141, E. 26th Street, New York City.
GEE, J. H., 507, West Street.
GELFAND, G., 362, 41st Street, Brooklyn.
GEORGE, H., 156, Fulton Street, Brooklyn.
GERDES, Miss M., c/o Mrs. P. Martin Marvin, Hooker & Roosevelt, 52, Wall Street.
GERRARD, F. B., 542, W. 112th Street.
GIBBS, S., 2465, 7th Avenue, New York City.
GIBSON, A. M., 575, E. 168th Street.
GIBSON, D., Strathglass Farm, Port Chester.
GILDEA, H. N., 320, Broadway.
GILES, R., 125, Sherman Street, Brooklyn.
GILLESPIE, Miss N., 49, West 9th Street, New York City.
GILL, J., 99, Arden Street, Rochester.
GILLIES, W. B., 425, East 134th Street, New York City.
GLONER, G. A., 318, West 58th Street, New York City.
GOLDSON, A., 142nd, 139th Street, New York City.
GOLDSON, D. M., Hotel Mitchel, Port Jervis.
GOLDSTONE, J., 389, E. 8th Street, New York City.
GOODE, H. A., c/o Messrs. Wonham, Bates & Goodé, 17, Battery Place.
GOODWILL, T. H., 473, Neptune Avenue, Coney Island.
GOODWIN, E. E., 851, West Delwar Avenue, Buffalo.
GORDON, H., Bay Shore, Long Island.
GOULD, H., 1030, 5th Avenue.
GOULD, T., 1958, Dean Street, Brooklyn.
GRADWELL, T., 20, Madison Street, Oneida.
GRAHAM, T. H., 165, Broadway.
GRAHAM, Mrs. T. H., 165, Broadway.
GRANNUNS, J., Bridge Field, Grange Co., Goshen.
GRANT, R., 33, Maple Street, Poughkeepsie.
GRASSAM, Mrs. G., 122, Gorton Street.
GRAVILLE, W., 34, Curtis Place, West Brighton.
GRAY, S., 217, West 62nd Street, New York City.
GREEN, H. T. S., Hewlett, Long Island.
GREENE, L., 315, 6th Avenue, Troy.
GREGORY, CHARLES, Box 163, Victor.
GREY, E., 977, Summit Avenue, Highbridge, Bronx.
GRIEVE, K. H., 57, Remsen Street, Brooklyn.
GRIFFITH, P., 2, Clarkson Street, New York City.
GRIFFITHS, H., 16, East 57th Street, New York City.
GRINDROD, Miss E. W., Buckwich Hospital, Howard & Putman Avenue, Brooklyn.
GROOME, Mrs. M., c/o J. H. Dick, Ocean Avenue, Islip, Long Island.
GRUBER, C. I., 534, Myrtle Avenue, Brooklyn.
GUITE, H., 225, Brand Street, Elmira.
GUITERMAN, P. L., 55, South William Street.
GURNEY, F., 1499, Williamsbridge Road, New York City.
HACKET, Miss E., c/o Mrs. R. Clark, 2, West 104 Street, New York City.
HADWIN, E., 336, Hopkins Avenue, Astoria Long Island.
HAINES, H. J., 27, William Street, New York City.
HALL, T. W., 1902, Broadway.
HALLE, A., 17, Battery Place. Room 1032.
HALLS, Miss E. L., c/o 214, 38th Street, Bronx.
HALSALL, Miss J., c/o Mrs. Werling, 3426, Edson Avenue, New York City.
HALTON, J. F., 266, 7th Street.
HAMILTON, J., 913, Clinton Street, Buffalo.
HAMILTON, Miss K., Box 596, Albany.
HAMILTON, T., 557, Pacific Street, Brooklyn.
HAMILTON, W. A., 84, William Street, New York City.
*HANNAN, G. B., 2000, North Elm Wood Avenue, Buffalo.
HARDING, Mrs. D., 60, Wall Street.
HARDING, F. C., 60, Wall Street.
HARRIS, C., 445, Rhode Island Street, Buffalo.
HARRIS, Mrs. C., 108, W. 84th Street.
HARRIS, E. W., 113, Summit Avenue, Buffalo.
HARRIS, Mrs. H. E., 113, Summit Avenue, Buffalo.
HARRIS, H. E., 142, West 126th Street, New York City.
HARRIS, Miss H. M., 113, Summit Avenue, Buffalo.
HARRIS, Mrs. M. S., c/o Staff House, Manhattan State Hospital, Ward Island.
HARRISON, A., 177, King Street, Dunkirk.
HARRISON, J., 124, West 137th Street.
HARTLEY, E. C., 37, Market Street, Amsterdam.
HARVEY, J. H., 1811, Grove Street, Brooklyn.
HARVEY, Dr. M. E., 525, Mercantile Building, Rochester.
HATCHMAN, A. H., 3, East 48th Street, New York.
HAWTHORN, E. N., 1086, Fulton Street, Brooklyn.
HAY, H., 75, Tonawanda Street, Buffalo.
HAYES, O., 475, Charlton Avenue, Brooklyn.

NEW YORK—*continued.*

HAYES, W. S., 2455, Bedford Avenue, Brooklyn.
HEBB, Miss E. K., 11, W. 83rd Street, New York City.
HEBDEN, R. G., c/o Bank of Montreal, Wall Street, New York.
HELLIWELL, L. H., c/o 225, 4th Avenue.
HENRY, J., 466, West 23rd Street, New York City.
HERBET, J., 402, Claremont Avenue, Brooklyn.
HERBISON, A. S., 353, Van Brunt Street, Brooklyn.
HEWITT, B. H. M., Eltengville, S. I.
HEWITT, R. C., Box 141, White Plains.
HILLER, WM., Gowanda.
HILLMAN, O. S., 214, W. 110 Street, New York City.
HINNIGAN, T., 228, East 22nd Street, c/o Farley, New York City.
HOBBS, E. A., 220, Broadway.
HODGE, S., 10, W. 136th Street.
HODGSON, A. W., 123, Parkside Avenue, Brooklyn.
HOLDEN, E., 176, Church Street, New Rochelle.
HOLDER, D., 124, W. 134th Street.
HOLDING, Mrs. E. S., 184, Major Avenue, Arrowchar, S.I.
HOLDING, G. E., 184, Major Avenue, Arrowchar, S.I.
HOLLAND, C. H., 84, William Street, New York City.
HOLLAND, Miss J., 504, W. 112th Street.
HOLMES, F. H., 325, 5th Avenue.
HOLMES, W. G., 104, Gay Street, Schenectady.
HOLLOWAY, W., 160½, Hudson Avenue, Albany.
HONORE, J., 52nd West 139th Street, New York City.
HOOLEY, J. W., 503, Washington Square, Peekskill.
HOPKINS, E., 123, Grove Street, Tarrington
HOPTON, C. G., 2, Stone Street, New York City.
HOWELL, A. E., 280, Fort Washington Avenue.
HOWLAND, Mrs. H., 150, Elm Street, New Rochelle.
HOWLAND, R., c/o 100, Williams Street.
HOWLAND, R., 150, Elm Street, New Rochelle.
HUARD, J., 464, Prospect Avenue, Brooklyn.
HUBBELL, Miss E. S., 327, East 60th Street.
*HUDSON, J., 404, 61st Street, Brooklyn, New York.
HUGHES, F. L., 387, 4th Avenue.
HUGHES, O. W., 416, E. 2nd Street, Brooklyn.
HULL, E. G., 2728, Whitehall Building.
HULLEY, E., 265, Nth. Division Street Buffalo.
*HUME, W. B., c/o V. G., Gillingham, Esq., 2365, Sedgewick Avenue, New York City.
HUNTER, J. H., 37, Pearl Street.
HUNTER, JOHN, c/o Standard Ship Building Corporation, Staten Island.
HUTCHINSON, R. P., 17, Battery Place.
*HYDE, F. C., 117, Leonard Street, New York.
INVERARITY, Mrs. A. F., Box 614, Scarsdale.
INVERARITY, A. F., Box 614, Scarsdale.
JACK, C. P. M., 17, Battery Place.
JACKMAN, A. C., 177, Water Street, New York.
JACKSON, E., 258, Berget Street, Brooklyn.
JACKSON, G., 82, Byram Great Park, E. Portchester.
JAMES, H. E., 244, West 62nd Street, New York City.
JAMES, Miss P., 162, Hughes Avenue, Buffalo.
JAMES, WILLIAM, 571, Gates Avenue, Brooklyn.
JEFFERSON, C. W., Rosendale Road, Schenectady.
JEFFREYS, Miss A. E., 37, Charlton Street, c/o Mrs. P. Smart.
JENNINGS, W. B., 431, Clarendon Street, Syracuse.
JOHNSON, A., 251, Whilsboro Street, Rome.
JOHNSON, E., 14, 2nd Street, Schenectady.
JOHNSON, Miss F. M., 32, Maynotia Avenue, Larchmont Manor.
JOHNSON, J., 251, Whilsboro Street, Rome.
JOHNSON, R., c/o A. Sinden, 440, E. 139th Street, New York City.
JONES, Miss AIMEE, 19, East 48th Street, New York City.
JONES, C., 215, W. 100 Street, New York City.
JONES, D., 1590, Dean Street, Brooklyn.
JONES, Miss E. M., 17, East 73rd Street, New York City.
JOYCE, A., 42, N. 4th Avenue, Ilion.
KATELEY, T., 61, West 91st Street, New York City.
KEIGHLEY, C., 155, E. 37th Street, New York City.
KEMP, R. W., c/o Messrs. Holliday, Kemp & Co., Woodside, Long Island.
*KEMSLY, R. E., Calumet Cl b, 12, West 56th Street, New York.
KENNEDY, D. A., 80, Wall Street.
KENNY, W. F., 26, Post Avenue, New York City.
KENWAY, G. P., American Express Co., 65, Broadway.
KENYON, G. A., 4, Toledo Street, Elmhurst, Long Island.
KERR, E., 32, Liberty Street.
KERR, F. H., 17, Battery Place.
KETT, B., Box 175, White Plains.
KING, M. G., c/o W. P. Thompson, Esq., Westbury, Long Island.
KINGS, H., Sea Cliff Fish Market, Sea Cliff, Long Island.
KINGSTON, M., Hotel Majestic, West 72nd Street, New York City.
KINNAIRD, HUGH, Groton Farm, Westbury.
KINNIBURGH, R., 106, Mersereau Avenue, Marines Harbour, Staten Island.

NEW YORK—*continued*

KINTON, G. O., 107, W., 136th Street, New York City.
KIRKPATRICK, Miss ALICE, 4, East 80th Street.
KNIGHT, C., 27, St. Felix Street, Brooklyn.
KNIGHT, T., 1132, Kelly Street, New York City.
KNOTT, Miss A., 130, E. 67th Street.
KNOWLES, HARRY, 38, Greene Avenue, Brooklyn.
*LAGEMAN, C., Hotel Ansonia, West 73rd Street, New York City.
LAING, J. C., 266, Purdy Street, Buffalo.
LAMBERT, H. P., 78—80, Broad Street.
LAMONT, R., 18, Maplewood Avenue, Schenectady.
LANGLEY, C. W., 42, Broadway.
LAW, Miss A., 121, W. 72nd Street.
LAW, J. W., 321, W. 103rd Street.
LEACH, Miss G., 182, Garfield Place, Brooklyn.
LEACOCK, I., Oyster Bay.
*LEAKEY, H. L., 109, East 56th Street, New York.
LE BAN, H. L., 5, E. 47th Street.
*LE BLANC, G. L., Eastchester Road, New Rochelle.
LE DOVEN, Miss M. E., 27, W. 136th Street, New York City.
LEIGH, F. J., 139, East Main Street, Norwich.
LENNSTRAND, G. S., 238, West 22nd Street, New York.
LEPPINGTON, W., 34, East 34th Street, Bajonne.
LEWIS, G. C., 81, Fulton Street.
LINDE, F. M., 1104, State Street, Schenectady.
*LINTON, R. H., 225, Fifth Avenue, New York City.
LISETTE, P. A., 815, 7th Street, Buffalo.
LITTLEJOHN, H. D., 115, Produce Exchange.
LITTLEJOHN, J., Westbury, Long Island.
LLOYD, A. E., 67, 6th Street, Long Island.
LOBEL, A., 64, West 82nd Street, New York City.
LOFFAY, I., 102, North Avenue, Beacon.
LOGIE, J., 42, Broadway.
LOGUE, W., 252, 18th Street, Brooklyn.
LONGHEAD, B. W., 78, Broad Street.
LOVE, P. F., 449, Convent Avenue, New York City.
LOWE, W., 21, S. Clover Street, Ploughkeepsie.
LUBASH, M., 260, E. 162nd Street, New York City.
LUCAS, S. T., 79, Clinton Avenue, Brooklyn.
LUPTON, C., Apt. 14, 568, West 192nd Street.
LYNCH, B., 2, Mile Hill, St. Michael, Brooklyn.
LYONS, J. W., 504, W. 151st Street, New York City.
MACDONALD, A. N. W., c/o Mrs. English, 56, W. 104th Street, New York City.
MACGREGOR, A. B., c/o J. P. Morgan, Esq., Glen Cove, Long Island.
MACINNIS, J. W., 137, E. 26th Street, New York.
*MACKAY, Nurse E. V., c/o Mrs. S. Willets, Locust Valley, Long Island.
MACKENZIE, Miss H., 5603, Ft. Hamilton Parkway, Brooklyn.
MACKENZIE, T. A., 32, Liberty Street, New York.
MACLEISH, L. E., 18, West 99th Street, New York City.
MACNAB, Miss A. M., The Over-Seas Club, Flatiron Building, New York City.
MACTAVISH, P., 2408, Clarendon Road, Brooklyn.
MCAULEY, J. E., 520, Jefferson Avenue, Brooklyn.
MCCLELLAND, W. C., 263, Lafayette Street, Passaic.
MCCLUSKIE, O. C., 601, W. 110th Street.
MCCORMACK, J., 193, Grant Street, Buffalo.
MCCOY, J. J., Morristown.
MCCOY, R. A., 142, W. 28th Street, New York City.
MCDERMOTT, Miss E. H., Mill Neck, Long Island.
MCDONALD, D., 101, Bayview Avenue, Port Washington, Long Island.
MCDONALD, W., 383, Pine Street, Brooklyn.
MCDOWELL, S., 125 W., 138th Street.
MCGOWAN, H., 300, W. 67th Street, New York.
MCINTOSH, Miss M., 171, E. 60th Street.
MCKNIGHT, C. E., 1403, Main Street, Buffalo.
MCLUSHIE, J. K., Loomis Avenue, Peekskill.
MCMILLAN, W., Strathglass Dairy, Portchester.
MACHIN, Miss D. E., 124, Tennyson Avenue, Syracuse.
MAGOR, R., 30, Church Street.
MALLALLY, Miss K., St. Joseph's Inst., Westchester.
MANNING, A., 2212, 5th Avenue, New York City.
MARHASEY, J. A., Jnr., 557, West 124th Street, New York City.
*MARSHALL, A. F., c/o Union Castle S.S. Co., 26, Broadway.
MARTIN, A. J., 202, W 86th Street, New York City.
MARTIN, A., 117, E. 71st Street, New York City.
MARTIN, B. C., 170, 5th Avenue.
MARTIN, F., 30, 7th Avenue.
MARTIN, T. S., 170, 5th Avenue.
MASLIN, Miss H. B., 46, University Place, Portchester.
MASON, R. G., 212—5th Avenue, Exchange Building, New York City.
MEDFORD, N. B., 146, Fulton Street, Brooklyn.
MEES, Dr. C. E. K., Meadowside, East Avenue Road, Brighton Station, Rochester.
MEIKLEJOHN, R. M., 99, Meserole Avenue, Brooklyn.
MELBOURNE, J. S., 1407, Fulton Street, Brooklyn.
MELLOR, J. S., 19, Wood Place, Yonkers.
MELVILLE, Miss C., 77, W. 55th Street, New York City.
MELVILLE, Miss E., 53rd West 72nd Street. New York City.

NEW YORK—*continued.*

MEREWEATHER, W., 141, Maplewood Avenue, Syracuse.
MERRYWEATHER, W., c/o 521, Washington Street.
MEXILE, H. A., 322, West 59th Street, New York.
MICHIE, E. A., 120, Broadway.
MILES, E., 956, 8th Avenue, New York City.
MILLER, D. S., Pier 54, Nth. River.
MILLER, Miss M., Box 46, Mamaroneck.
MILLS, A. A., 50, A Street, Eshota, Niagara Falls.
MILLS, G. A. S., 50 A Street, Niagara Falls.
MILLS, G. T., 50, A Street, Echota, Niagara Falls.
MITCHELL, S. R., 97, Wall Street.
MITTELL, R. W., 44, Whitehall Street.
MOGFORD, Miss E., 112, W. 78th Street, New York City.
MOORE, Miss G., 28, W. 94th Street, New York City.
MOORE, H. E., 1, East 57th Street, New York City.
MOORE, Miss M., 541, W. 156th Street.
MOORE, WALTER, Lunham and Moore Produce Exchange, New York
MORAN, T., 230, Schermerhorn Street Brooklyn.
MORRIS, D. R., Bagatelle, Old Westbury. Long Island.
MORRISON, J. R., c/o 88, Wall Street.
MOSLEY, A. K., Union Bank Building, Troy.
MOSS, J. J., 353, East 142nd Street, New York.
MOUNTFORT, A., 146, W. 53rd Street, New York City.
MOUTRIE, J., Scandinavian Trust Co., 56, Broadway.
MUIR, G. S., 408, Produce Exchange.
MUIR, J. K., 408, Produce Exchange.
MUIR, W. M., 713, Ashland Avenue, Buffalo.
MUIRHEAD, Capt. A. B., 609 W., 127th Street.
MUIRHEAD, J. R. H., America Sq., Civil Engineer, 220, West 57th Street.
MUNRO, Miss A., 504, Grand Street.
MURPHY, T., 96, Jefferson Street, Yonkers.
MURRAY, IAN R. MACD., Schuylerville, New York.
MURRAY, E. A. W., 437, 11th Street.
MURRAY, P., Room 714, 309, Broadway.
MYERS, C., 31, Union Square.
MYERS, T., Wharfdale House, Bridge Station, Niagara Falls.
NASH, H. E., c/o Messrs. Burberry, 14, W. 37th Street, Broadway.
NEASON, A. S., 599, W. 190th Street.
NEELY, A. J., 28, Charlton Street.
NELLES, R. A., 105, Chambers Street, New York City.
NEWBER, H., 1842, 79th Street, Bath Beach.
NEWMAN, G. E., Herman, R.F.D., 1, New York.
NEWTON, D., MacArthur Bros. Co., 120, Broadway, New York City.
NIAS, A. E., 172, West 133 Street, New York City.
NIBLETT, T. D., 305, 5th Avenue.
NICHOLLS, G., 2108, Madison Avenue, New York City.
NICHOLS, Miss T. M. M., Public Library, 5th Avenue, 42nd Street.
NICHOLSON, C. H., 359, Rutland Road, Brooklyn
NILES, PERCY, 37, Felix Street, Brooklyn.
*NIVEN, T., 261, 83rd Street, Brooklyn.
NIXON, Miss L. A., 900, Park Avenue.
NOAD, W. F., 130, Anderson Street, Hackensack.
NORMAN, R., 892, Broadway, New York.
NURSE, C. P., 16, East 134th Street, New York City.
O'BRIEN, A. E., 3058, 3rd Street.
O'DOWD, Miss E. FITZGERALD, Lloyd's Braribiers S.S. Co., 44, Whitehall Street, New York.
OLIVER, Miss J., 40, W. 59th Street, New York.
ORME, S. H., 717, 50th Street, Brooklyn.
OSBORNE, Miss E. R., 227, Franklin Place, Flushing.
OSBORNE, O. F., 841, Freeman Street, New York City.
O'SULLIVAN, E. C., 421, Waverley Avenue, Brooklyn.
PADDESON, Mrs. W. J., Box 669, Glencove, Long Island.
PADDESON, W. J., Box 669, Glencove, Long Island.
PAGE, JOHN, 113, Dikeman Street, Brooklyn.
PAINE, F., No. 1, Jackson Place, Schenectady.
PALMER, J. E., 405, East Main Street, Rochester.
PALMER, SAMUEL, 235, West 63rd Street, New York City.
PARKER, G. T., The Drive, Richmond Hill, Long Island.
PARROTT, B., 20, Maxwell Avenue, Jamaica.
PARSONS, W., 434, Liberty Street, Schenectady.
PATERSON, A., 124, Comfort Street, Rochester.
PATERSON, S. R., c/o Brown Bros. & Co., 59, Wall Street, New York City.
PAYNE, B. J., 140, W. 34th Street.
PEARSON, ALBERT, 200, W. 78th Street, New York City.
PEARSON, H. P., 303, 5th Avenue, 31st Street.
PERKINS, F. C., 114, Liberty Street.
PERKINS, Mrs. V., 137, E. 26th Street.
PERRY, Miss F. W., 207, West 98th Street, New York City.
PETERKIN, G. H., 20, Clendale Park, Rochester.
PHELPS, Miss B., 409, W. 23rd Street.
PHILIPS, C. C., 110, W. 34th Street.
PHILLIPS, J. S. A., Nevada, 2025, Broadway, New York City.
PHILIPSON, SOLOMON, 209, East 5th Street, New York City.
PHILPOTT, Miss ALICE, c/o Mrs. A. B. Duke, Patterson Hotel, 58, West 47th Street.
PIKE, H. H., 108, Water Street.
PILKINGTON, Miss C. B., 44, W. 9th Street.
PILKINGTON, Miss M., E., 44, W. 9th Street.

NEW YORK—*continued.*

PILLANS, H. A., 1265, University Avenue, New York City.
PILLANS, J. F., 12, West 37th Street, New York City.
PIPE, E. F., 138, Front Street.
PLANK, E. G. M., 245, W. 23rd Street.
PLOWRIGHT, J., 23, West 57th Street.
PLUMMER, W. H., 7, E. 35th Street.
POGANY, W., 196, Seaman Avenue, New York City.
POGANY, Mrs. W., 196, Seaman Avenue, New York City.
POLLARD, H. S., 26, Manchester Place, Buffalo.
POMEROY, CASHELS, Jamaica.
POOLE, Miss A. R., 504, W. 112th Street, New York City.
POOLE, Miss J., 2350, Webster Avenue, Bronx.
PREECE, A. E., 348, Lenox Avenue, New York.
PRITCHARD, H. O., 1221, Elm Street, Utica.
QUINLAND, T., The Lotus Club, Bird & Creeks Sto., Long Island.
QUIRK, G., **H.C.S.**, 105, Chambers Street, New York City.
QUIRK, Mrs. G., Castleton Park, New Brighton, Staten Island.
RADCLIFFE, Miss S. M., c/o Mrs. D. Mariarty, 215 East 57th Street, New York City.
RAMSEY, C. G., 348, E. 22nd Street, Brooklyn.
*RATHBORNE, R. C., 7th West 43rd Street, New York City.
*RAYNES, H. A., 82, Beaver Street, New York.
READ, W. A., 358, Fifth Avenue, New York City.
RECORD, H. H., 16, Broad Street.
REDDING, Mrs. M. W., 434, West 120th Street, New York City.
REDDING, THOMAS, 434, West 120th Street, New York City.
REDMAN, W., 442, Carlton Avenue, Brooklyn.
REES, W. E., 249, Normal Avenue, Buffalo.
REEVES, E. H., 81, Humbolt Boulevard, Jamaica.
REID, A., Room 2204, 60, Wall Street.
*REID, R., 301, Foote Avenue, Jamestown.
REID, S., 157, West 95th Street, New York City.
REILLY, P., 39, Kent Street, Rochester.
RENNIE, G., 46, West 99th Street, New York City.
RHODES, S. R., 60, Highland Avenue, Ilion.
RICE, R. J., 387, Murray Street, Rochester.
RICHARDSON, A. E., 1425, E. 15th Street, Brooklyn.
RICHARDSON, R. F. R., 126, Ryerson Street, Brooklyn.
RIDDOTT, G., 78, Colgate Avenue, Yonkers.
*RIDGEWAY, E. J., 43, West 4th Street, New York.
RIESCHKE, P. A., 24, E. 62nd Street.
RILEY, Miss G. E., 48, W. 93rd Street.
RILEY, H. J., 48, W. 93rd Street.
RILEY, Mrs. H. J., 48, W. 93rd Street.
RILEY, H. P., 150, 5th Avenue.
ROBBINS, Mrs. C. H., Great River, Long Island.
ROBERTS, J. H., Father Baker's Farm, Lackawana.
ROBERTS, Mrs. W. H., 222, Union Street, Brooklyn.
ROBINSON, A. D., c/o Messrs. E. G. Williams, 31, Union Square.
ROBINSON, H., 2855, E. 3rd Street, Coney Island.
ROGER, Miss J. R., 29, Cedar Street, Yonkers.
ROPER, H. L., 32 E., 42nd Street.
ROSENFELD, B., 14, West 23rd Street.
ROSS, Mrs. A. D., 712, Ashland Avenue, Buffalo.
ROSS, H., **H.C.S.**, c/o Messrs. Pratt and Lambert Inc., 75 to 97, Tonawanda Street, Buffalo.
ROUGHTON, R., 361, Produce Exchange.
ROWLEY, Mrs. H., 1204, Beverley Road, Flatbush, Brooklyn.
RUFFLE, A. W., c/o R. J. Rindd & Co., 248, 4th Avenue.
RUSSELL, J., 450, Tremont Avenue, Bronx.
RUSSON, R. G., *New York Times*, 43rd Street.
RYAN, E. J. M., 1724, 46th Street, Brooklyn.
RYCROFT, R. H., 66, Leonard Street.
ST. GEORGE, G., 258, Madison Avenue, New York.
SALVAGE, Miss K. H., 155, Maple Avenue, Flushing, Long Island.
SALVAGE, Miss M. S., 155, Maple Avenue, Flushing, Long Island.
SALVAGE, Mrs. S. A., 155, Maple Avenue, Flushing, Long Island.
SALVAGE, S. A., 171, Madison Avenue, New York.
SAMPSON, J., St. George's Hotel, Brooklyn.
SANDERSON, L. B., 26, Broadway.
SANFORD, A., 135, 5th Avenue, New York City.
SANFORD, G. S., c/o Chartered Bank of I. A. & C., 88, Wall Street.
SARGEANT, Mrs. H., 307, North Avenue, New Rochelle.
SARGEANT, W. H., 307, North Avenue, New Rochelle.
SAUL, G. E., Queen's Avenue, Jamaica Oakes Long Island.
*SAUNDERS, R. E., 6, Wall Street.
SAVAGE, C., c/o Winthrop Burn, Laurence, Long Island.
SAYERS, E. H., 27, Washington Terrace, Newburgh.
SCHOTCHN, Mrs. L. M., 571, 8th Street, Brooklyn.
SCOTT, E. KILBURN, British American Nitrate Co. 299, Broadway.
SCOTT, J. M., Box 244, Malone.
SCOTT, Mrs. J. B., 699, Madison Avenue.
*SEALY, T., 136, Front Street.
SEATON, Mrs. C., 114, W. 58th Street.
SEGAL, B., 748, De Kalh Avenue, Brooklyn.
*SELLAR, N., 38, Wall Street, New York.
SEMPLE, A., 40, Wall Street.

NEW YORK—*continued.*

SERVICE, G. H., 133, 5th Avenue.
SEWELL, R. A., 24, State Street.
SHANNON, Dr. J. P., 17, E. 38th Street.
SHAW, ARTHUR, Pinsbrook Avenue, Rockville Center.
SHEPPARD, C. M., 100, Doscher Street, Brooklyn, N. York.
SHIELDS, A. L., 12, Broadway.
SHIMELD, Miss E., 49, W. 9th Street.
SHIMELD, Mrs. H. C., 518, W. 136th Street.
SHIMELD, H. C., 518, W. 136th Street.
SHIRLEY, Miss D., 175, West 58th Street, New York.
SHORT, F. T., Union Bank of Canada, 49, Wall Street, New York City.
SIDEBOTTOM, C. M., "Sitton" Lake, Waccabue.
SIMMONS, G., 215, West 136th Street, New York City.
SIMPSON, J., 246, West 62nd Street, New York City.
*SLAZENGER, F. T., 12 E. 43 N., New York.
SLOAN, W., 160, E. 91st Street.
SLOAN, Mrs. W., 160, E. 91st Street.
SMALE, A. M., Guard, c/o American Audit Co., Waldorf, Astorta.
SMART, W. J. (D.C.M.), 62, 9th Avenue New York City.
SMITH, A., 42, Raff Street, Stapleton, Long Island.
SMITH, Captain A., Glen Cove.
SMITH, ALAN, 22, Livingston Street, Buffalo.
SMITH, C. H., 150, Montague Street, Brooklyn.
SMITH, D., 1305, Hutten Street, Troy.
SMITH, F. G., 800, Riverside Drive, New York City.
SMITH, POWELL, 2, West 32nd Street, New York City.
SMITH, S. P., Room 1842, 42, Broadway.
SMITH, SIDNEY, 15, West 84th Street, New York City.
SMITH, T. YATES, 48, W. 59th Street.
SMITH, W. A., 166, Clinton Street, Buffalo.
SPARKS, Miss A., 130, E. 67th Street.
SPARKS, A., 165, Broadway.
SPARKS, Miss E., 130, E. 67th Street.
SPARKS, Mrs. G. M. E., 287, Amity Street, Flushing, Long Island.
SPARKS, J. C., 30, Church St., **P. L. Br. Sec.**
SPARKS, Mrs. M. J., 130, E., 67th Street.
SPARKS, W. J., 17, Battery Place.
SPURR, H., 103, East Main Street, Falcone.
SPURR, Mrs. H., 103, East Main Street, Falconer, New York.
STAGG, J. H., 55, Liberty Street.
*STAINTON, W. J., 64, Woodward Avenue, Buffalo.
STARKE, Mrs. H., 85, S. Fitzhuch Street, Rochester.
STATHAM, NOEL, W. Virginia Pulp & Paper Co., 200, Fifth Avenue.
STEEDS, A. HOWARD, 242, W. 67th Street, New York.
STEPHEN, GEORGE T., 11, West River Street, Illion, New York.
STEPHENS, W. H., Shellroad, Broadway, Elmhurst, Long Island.
STERNBERG, F. G., 103, Park Avenue.
STEVENS, Miss B. R., 710, West End Avenue, New York City.
STEWART, D. M., 688, Tonekiking Avenue, Fort Wadsworth, Staten Island.
*STEWART, T. K., 56, Pine Street.
STIEFLE, D. H., 91, West 103 Street, New York City.
*STODDART, L. B., 17, Battery Place, New York.
STONE, J. B. C., 61, Willoughby Street Brooklyn.
STRANG, J., 50, St. Paul's Place, Brooklyn.
STRATHAN, N. BELLA SYLVA, Hastings-on-Hudson.
STRINGER, H. B., 84, Avondale Park, Rochester, New York.
STRIDE, H. E., 2, West 52nd Street, New York City.
STUART, LESLIE, 31, W. 46th Street.
SUDALL, R., 417, Dyckman Street, Peekskill.
SWAIN, Miss D., Box 507, Glen Cove, Long Island.
SWAN, HARRY, 230, Riverside Drive, New York City.
SWAPP, Mrs. E. LINDSAY-, Apt. 57, 430, East 65th Street.
SYER, S. J., 6830, Ridge Boulevard, Brooklyn.
TABOR, F. H., 4, E. 98th Street.
TAIN, C. T., 297, East Main Amsterdam, New York.
TAMLYN, Miss A. M., 2125, Schenectady Avenue, Brooklyn.
TAMLYN, Mrs. F., 2125, Schenectady Avenue, Brooklyn.
TAMLYN, F. E., 2125, Schenectady Avenue. Brooklyn.
TAMLYN, Miss V. A., 2125, Schenectady Avenue, Brooklyn.
*TAYLOR, A. H., 14, Ripley Place, Buffalo.
TAYLOR, F. C., 806, Delaware Avenue, Buffalo.
TAYLOR, H., 100, Second Street, Ilion.
TAYLOR, N., 116, Crescent Street, Brooklyn,
TAYLOR, W., Little Falls.
TEMPEST, J., 38, Walter Street, Buffalo.
*THOMAS, H. K., 618, W. Delaware Avenue, Buffalo.
THOMAS, J. N., 324, South Broadway, Tarrytown.
THOMAS, S. P., 241, West 131 Street.
THOMPSON, F., 963, Madison Avenue.
*THOMPSON, F. G., 55, W. 44th Street.
THORNTON, Miss GRACE, Mamaroneck.
THURSTON, F. J., 235, East 50th Street, New York City.
TILLY, H. D., 68, Washington Square.
TILTON, E. E., 405, South Clinton Street, Syracuse.
TIPPETTS, JOHN, 970, Sixth Avenue, New York City.
TOD, J. G., 21, State Street.
TOMLINSON, B., Loomis Avenue, Peekskill, New York.
*TOPPING, F., 9, Broadway, New York City.
TOZER, Mr., Roseville, Staten Island, New York.

NEW YORK—*continued.*

*Trench, C. J. Le P., 81, Fulton Street, New York.
Trench, C. S. Le P., 81, Fulton Street, New York.
Trench, C. S. J., 18, Ellicott Place, New Brighton, Staten Island.
Trench, S. P., 81, Fulton Street, New York.
Trethaway, J. J., 111, North Broadway, White Plains.
Trevor, W., 307, W. 86th Street.
Trevvett, T. P., 1056, Marbridge Building, Broadway, and 34th Street New York.
Trumble, W. L., c/o National Bank of S. Africa, 6, Wall Street, New York
Turnbull, J. W., Seventh Avenue, Whitehall, New York.
Turner, J., State Hospital, Middletown.
Turner, S., 528, E. North Street, Buffalo.
Twigg, T., Box 507, Glen Cove, Long Island.
Unsworth, J. W., 1, Shaw Avenue, Jamestown.
Usher, George C., 90, West Street, New York.
Varley, Miss S. M., 609, West 127th Street, New York City.
Vaughan, A., 492, Tompkins Avenue, Brooklyn.
Vaughan, D. N., 815, Bergen Street, Brooklyn.
Veithardt, F., 15, Park Row, New York City.
Venn, A. R. P., 862, Union Street, Schenactady, New York.
Vernay, A. S., 12, E. 45th Street.
Vinton, J. B., 581, Maddison Avenue, New York City
Waddell, E., Eric Avenue, Depen.
Walker, Horace Thomas, c/o Mrs. Seth Low, Bedford Hills, New York.
Walker, N. C., 129, 5th Avenue.
Ward, C. A., 20, Ketchim Place, Buffalo.
Ward, G. R., Harbor Hill, Roslyn, Long Island.
Warren, A. E., 1770, Broadway.
Warren, Mrs. M. L., Bronxville Road, Bronxville.
Washington, Frederick, 271, Sheridan Avenue, Albany, New York.
Waters, J. H., 633, Grand Avenue, Brooklyn.
Watson, A. C., 25, Broad Street, New York City.
Watson, H. B., 21, Produce Exchange.
Watt, C. F., c/o H. Johnstone, Esq., 349, Produce Exchange.
Watt, Mrs. C. F., Flushing, Long Island.
Wattley, R. B., 405, Lexington Avenue.
Waymark, Miss Emily, 27, Washington Terrace, Newburgh, New York.
*Wearne, H., 103, Park Avenue, New York City.
*Webb, F. G., 112, Cathedral Parkway, New York.
Webb, Mrs. F. G., 112, Cathedral Parkway, New York.
Wedgwood, K. L., 133, Fifth Avenue, New York City.
Welding, J. T., 483, Broadway, New York City.
West, A. M. S., 45, E. River Street, Ilion.
West, G. E., c/o J. E. Alfred, Esq., Glen Cove, Long Island.
Wge, E. F. M., 10, Bridge Street.
Wheatcroft, W. L., 360, Putman Avenue, Brooklyn.
Wheeler, H., c/o Lamport & Holt S.S. Co., Pier 8, E.R., Brooklyn.
Whickers, Miss R., 30, Hubble Park, Rochester.
*Whigham, G. H., 52, William Street.
Whiles, L., 103, W. 130 Street, New York City.
White, T., 238, W. 134th Street, New York City.
Whitfield, Miss J., Spring Hill, Roslyn, Long Island
Whittaker, R. M., Room 1810, 115, Broadway.
Whitty, N. J., 516, W. 184th Street, New York City.
Whyte, A., Madrid.
Whyte, Miss H. M., 111, W. 11th Street, New York City.
Wild, Mrs., 166, West 79th Street, New York City.
Wild, John, 166 West 79th Street.
Wilder, Eric, 234, East 11th Street.
Wilkins, J., Spring Valley.
Williams, D. W., 318, Jewett Avenue, Staten Island.
Williams, H. B., 1094, Fulton Street, Brooklyn.
Williams, L. R., 537, East 15th Street, New York City.
Williams, R., 1150, Crone Street, Schenectady.
Willmot, A., Box 9, Spring Valley.
Wills, O., 43, Sterling Place, Brooklyn.
Wilson, J. G., Larchmont Manor.
Windle, J. J., 60, Wall Street, New York.
Winter, H. P., 64, Wall Street.
Wombrell, C. H., Huntingdon, Long Island.
Woodger, W. J., Sundridge Hall, Westbury, Long Island.
Woodhead, Miss M., 456, Riverside Drive, New York City.
Woodley, F., c/o Steele, Westbury, Long Island.
Wright, B. Warren, 180, Winthrop Street, Brooklyn.
Wright, Miss E., c/o 27, William Street.
Wright, J., 20, S. Washington Street, Herkimer.
Wyatt, J., c/o F. Evans, Esq., Palace Theatre Building, Broadway, New York City.
Wyllie, H. S., Naples.
Wynn, A. E., Syracuse.
Wyte, Miss H. M., 217, W. 13th Street.
Young, C. E., 924, Avenue P., Brooklyn.
Young, J. W., 331, W. 83rd Street.
Young, R., 210, West 44th Street, New York City.

NEW YORK STATE, U.S.A. Section.

Acker, J. W., 641, Handcock Street, Brooklyn.

NEW YORK—*continued.*

ADAMS, J. G., 49, Fort Greene Place, Brooklyn.
ADAMSON, GEO., 644, Classon Avenue, Brooklyn.
ALDCOM, T., 52, Vanderbilt Avenue.
APPLEBY, GEORGE WILLIAM, R.D., Rexford, Saratoga County.
BEATTY, J. A., 768, E. 2nd Street, Jamestown.
BEATTY, W. J., 768, E. 2nd Street, Jamestown.
BIRD, H., 63, Beaver Street, New York City.
BRADLEY, G. F., 345, New York Avenue, Brooklyn.
COX, H. L., 277, Broadway.
CURTIS, H. J., 170, Broadway.
DENNIS, J. F., R.D., No. 8, Auburn.
*DESPARD, W. D., 66, Beaver Street.
FARRINGTON, F., 9, Division Street, New Rochelle.
FITZGIBBON, CHARLES, The New Jersey Asbestos Co., 1, Water Street.
FITZGIBBON, H. S., 1, Water Street, New York City.
FLOWER, HERBERT B., 123, Fulton Avenue, Rochester.
FOSTER, J., 60, Amity Street, Patchogue.
GLOVER, CLAUDE B., 227, Riverside Drive, New York City.
GLOVER, J. W., 703, East 137th Street, New York.
GODDARD, E., 88, Eagle Street, Greenpoint, Brooklyn.
HAMILTON, PAUL E., Douglas Manor, Long Island.
HESSE, F. G. S., Buffalo.
HEYWORTH, J. R., c/o Mrs. Werbelcusky, 225, Hart Street, Brooklyn.
HEYWORTH, J. R., 199, Lenox Avenue, New York City.
HICKMAN, ALFRED, 105, West 55th Street, New York City.
HINCKS, T., 1028, Union Avenue, Bronx.
HUNT, H. A. J., 13, East 37th Street, New York City.
HUNTON, H., 1022, Michigan Avenue, Evanston.
JAMES, M. H., 162, Hughes Avenue, Buffalo.
KEMP, W., 6512, 17th Avenue, Brooklyn.
KETTLE, E. E., 76, Tracy Street, Buffalo.
LAYCOCK, G. H., 16, West 102nd Street, New York.
LEWERY, L. J., 17, Battery Place, New York City.
*MILES, S. A., 7, East 42nd Street, New York.
MORECROFT, Miss E. M., 557, Allen Street, Syracuse.
MORGAN, Lieutenant, c/o Miss L. Morgan, Whitmore House, Ellis Hospital, Schenectady, New York City.
MORGAN, Miss L., c/o Whitmore House, Ellis Hospital.
MOTT, H. C., 111, Wall Street.
NEWMAN, HENRY, 688, Third Avenue, New York City.
*ORR, W. B., Messrs. Munn & Jenkins, Inc. 434, New York Produce Exchange.
PEPPER, I., 858, Hewitt Place, Bronx.
POPE, E. SUTPHEN, North and Braemar Avenues, New Rochelle.
POPE, W. M., 36, Milton Street, Geneva, New York.
PRICE, E. J., 80, Water Street, Ossining, New York.
RAFTER, A., 1, Broadway, New York City.
RALPH, Miss K., Woodlawn Avenue, Saratoga Springs.
RALPH, Miss M. J., Saratoga, Springs.
*SAMPLE, A., 40, Wall Street.
*SHARP, J. J., c/o Kerr Steamship Co., c/o 17, Battery Place, Room 1942, New York City.
SHORT, W. S., 354, North Street, Middletown.
SMITH, Mrs. T., 508, East 78th Street, New York City.
SMYTH, G. C., Box 175, White Plains.
SOPER, WM. J., Board of Supervisors, Windham.
UNDERWOOD, HENRY, P.O. Box 67, Palatine Bridge, New York.
WILLIAMS, F. E., 304, Maryland Street, Buffalo.
WRENCH, J., 441, Broadway, Flushing, L.I.

NORTH CAROLINA.

DUNN, Mrs. E. C., The London Shop, Asheville.
*GERRANS, A. T., c/o J. L. Roper Lumber Co., New Berne.
GRIMSHAWE, T., Five Oaks, Flat Rock.
HILTON, Rev. G., Morganton.
HONESS, C. H., 54, Patton Avenue, Asheville.
KELLY, Miss M. H., 12, Market Street, Ashville.
MALLORIE, Mrs. T. P., Flat Rock.
MCKELLAR, Mrs. J. K., Dunoon, Flat Rock.
MCKELLAR, Miss M. M., Dunoon, Flat Rock.
SCOTT, A. L., Badin.
THOMAS, F. W., 69, Charlotte Street, Asheville.
WOOD, G. E., c/o Scott, Channley & Co., Charlotte.

NORTH CAROLINA (U.S.A. SECTION).

*HOLMES, A. L., 10, Battery Park Place, Asheville.
MOORE, Mrs. J. W., 201, 2nd Avenue, Gastonia.

NORTH DAKOTA.

LOUGHLAND, W., Senr., R.R. 1, Ray.

NORTH DAKOTA, U.S.A. SECTION.

ANDERSON, J., Mannarth.
BRAYFIELD, Rev. J. SNOWDEN, Grace Church Rectory, Jamestown.
CHENENY, O. ST. C., Jamestown.
LOUGHLAND, W. E., R.R.1, Ray.

OHIO.

Cincinnati.—H.C.S., E. S. Bird, Box 255, G.P.O., Cincinnati.
Cleveland.—H.C.S., J. Gwynne Gosling, 179, East Place,

Barnes, Mrs. M., Nr. 1581, E. 71 Street, N.E. Cleveland.
Bird, E. S., Box 255, G.P.O., Cincinnati.
Birge, Mrs. E., 1872, E. 73rd Street, Cleveland.
Brown, Miss M. G., c/o Cleveland Trust Co., Cleveland.
Christie, Miss J., 1962, E. 83rd Street, Cleveland.
Dale, C. S., 219, North 4th Street, Coshocton.
Dawson, D. W., 732, Walnut Street, Coshocton.
Donnelly, A. N., 1897, E. 26th Street, Cleveland.
Edwards, H. J., Elyria.
Galer, C., 617, East 125 Street, Cleveland.
Gell, G. F., 2245, East 103rd Street, Cleveland.
Gill, Mrs. E., 1822, Vassar Avenue, E. Cleveland.
Gosling, Mrs. H. S., 1719, East 116th Place, Cleveland.
Gosling, J. Gwynne, **H.C.S.**, Cleveland Trust Co., Cleveland.
Gourlay, Miss J., 1948, East 101st Street, Cleveland.
Greaves, G., 7252, Lower River Road, Fern Bank, Cincinnati.
Greaves, W. F., Gen. Sudden Freight Agent, c/o General Offices, Traffic Dept., Big Four Railroad, Cincinnati.
Grose, Mrs. M. G., 38, 12th Avenue, Columbus.
Harper, W., Morris Coal Co., Citizens Building, Cleveland.
Hodgins, Miss A., Lakeside Hospital, Cleveland.
Hopkins, D. B., 509 E. 123rd Street, Cleveland.
Jewell, B. W., 1219, Superior Avenue, Dayton.
Jones, R. P., 862, Rockefeller Building, Cleveland.
Joplin, W. H., Citizens' Building, Cleveland.
Kissling, Mrs. G. G., Camp Sherman, Chellicotho.
MacDonald, Miss C., c/o Maternity Hospital, Cleveland.
Mackay, W., P.O. Box 172, Cincinnati.
Marani, Mrs. M., 2020, E. 90th Street, Cleveland.
Morrison, H. M., Forest City Bank Buildings, Cleveland.
Oxley, Mrs. E. A., Lakeside Hospital, Cleveland.
Phillips, J. D. M., The Gen. Fireproofing Co., Youngstown.
Pike, D. O., Nr. 1581, E. 71 Street, N.E., Cleveland.
Stewart, Mrs. L. K., 11603, Mayfield Road, Cleveland.
Todd, Mrs. E. M., 10529, Ashbury Avenue, Cleveland.
Toombs, A. C., Willys Overland Co., Elyria.
Warren, J. P., 2072, East 55th Street, Cleveland.
*Watson, Miss A. L. B., 2088, West 100th Street, Cleveland.
Wensley, R. S., 13712, Euclid Avenue, East Cleveland.
Whysall, S., Maynard.

OHIO, U.S.A. Section.

Foot, H. J., Denman Avenue, Coshocton.
*Galt, H. A., "Braeside," Akron.
Hainsworth, R. B., 4534, Innes Avenue, Cincinnati.
*Mutton, J., 8116, Danbury Avenue, Cleveland.
Pearce, Joshia, 1330, Ansel Road, Cleveland.

OKLAHOMA.

Shawnee—H.C.S., A. M. Postlethwaite, 521, N. Beard St.

Bull, W. F., General Delivery, Muskogee.
Carson, G. E., Box 262, Tulso.
Davies, Miss M. F., 525, Nth. Beard Street, Shawnee.
Hume, W. D., c/o Dundee Petroleum Co., Tulso.
Postlethwaite, A. M., **H.C.S.**, 521, N. Beard Street, Shawnee.

OKLAHOMA, U.S.A. Section.

Cripe, A. J., 1629, South Baltimore, Tulso.

OREGON.

Adams, E. J., c/o Union Oil Co. of California, Portland.
Ashby, N. C., R.R. 2, Roseburg.
Bangs, Mrs. W. K., Williwankie, Clackamas City.
Baxter, K. K., 704, Spalding Buildings, Portland.
Baxter, Mrs. K. K., 1168, Mallory Avenue, Portland.
Becker, O. H., Canadian Pacific Railway, 3rd and Pine Streets, Portland
Borthwick, Mrs., 728, Lovejoy Street, Portland.
Casey, Mrs. M. J. K., 381 E. 11th Street, N. Portland.
Dakyns, Mrs. C. A., R.F.D. 1, Box 88, Oswego.
Dakyns, C. S., R.F.D., 1, Box 88, Oswego.

OREGON—*continued.*

DICK, J. A., c/o Balfour, Guthrie & Co., Portland.
DICK, Mrs. J. A., 562, East Ash Street, Portland.
DICKSON, J., c/o Balfour, Guthrie & Co., Portland.
DRIVER, Mrs. A., 978, Savier Street, Portland.
EATON, Miss L. G., 690, Lovejoy Street, Portland.
GEDDES, G. M., c/o Balfour, Guthrie & Co., Portland.
GIBSON, Mrs. J. O., 1193, Williams Avenue, Portland.
GILLESPY, Mrs. S., c/o Mr. W. K. Clark, Newburg.
GILLISON, J., c/o Messrs. Balfour, Guthrie & Co., Portland.
GILLISON, J., Jun., c/o J. Gillison, Esq., c/o Balfour, Guthrie & Co., Portland.
GRAY, C. J., 253, M. 22nd Street, Portland.
GRAY, F. S., Balfour, Guthrie & Co., Portland.
HYND, Mrs. R. F., 183, Williams Avenue, Portland.
*KERR, A. (Grain Exporter), Portland.
*KERR, P., Lewis Building, Portland.
*KERR, T., Lewis Building, Portland.
LANG, WALTER, 513, Oregon Building, Portland.
LATTA, JOHN, c/o Messrs. Balfour, Guthrie & Co., Portland.
LAWRENCE, G., 80, 86, First Street, Portland.
LEADBETTER, Mrs. C. H., 636, East 46th Street, North, Portland.
LINTON, Miss N., Box 685, Portland.
MACGREGOR, Master DUGALD, 613, Kearney Street, Portland.
MARSDEN, Mrs. P., 986, Savier Street, Portland.
MILLS, A. G., c/o Balfour, Guthrie & Co., Portland.
PAGE, Mrs. A. H., R.F.D. No. 1, Box 88, Oswego.
SKIFF, Mrs. F. W., 503, East 27th Street, North Portland.
WEBB, C. E. B., Central Point.
WITHROW, Mrs. G. C., 304, Highland Court, Portland.

OREGON, U.S.A. SECTION.

HAMILTON, M. N., Gold Beach.
*LIVINGSTONE, R., 718, King's Court, Portland.

PENNSYLVANIA.

Atlantic City.—H.C.S. A. S. WILLIAMS, 5, North Sacramento.
Lancaster.—H.C.S., FREDK. J. FREDERICKS, 141, E. King Street.
Philadelphia.—H.C.S. and **O.S. Branch Sec.,** T. HAROLD FOX, 3901, Walnut Street.

AHRENS, Miss F. G., 3635, Liberty Avenue, Pittsburgh.
AIKINS, J. W., 141, Ruby Street, Lancaster.
BAKER, F. (Junr.), 600, West Hortter Street, Germantown, Philadelphia.
BANKS, G. W., c/o Hercules Powder Co., 1102, Finance Buildings, Philadelphia.
BELL, D. WEBSTER, 20, South Front Street, Philadelphia.
BELLAS, Miss R. A., 1337, South 52nd Street, Philadelphia.
BERNAYS, L. E., British Consulate General, Philadelphia.
BRADSHAW, G. F., 152½, E. 7th Street, Erie.
BRISSITT, T., 1138, South 15th Street, Philadelphia.
BUTTERY, F., junr., 232, Fairview Street, E. Allentown.
BUTTERY, F. W., 232, Fairview Street, E. Allentown.
CARTER, C. V., 118, S. Fourth Avenue, West Bethlehem.
CONWAY, JACK, 1234, S. Peach Street, Philadelphia.
CUTHBERT, F., "Box 4," P.O. Bethlehem.
DE ROSE, C. W., 43, South 14th Street, Allentown.
DIXON, W. J. A., 8036, Orispind Street, Holmesburg, Philadelphia.
ETHERIDGE, H., 738, North 2nd Street, Reading.
FOX, T. A., 3901, Walnut Street, Philadelphia.
FOX, T. H., **H.C.S.**, 3901, Walnut Street, Philadelphia.
FREDERICKS, F. J., **H.C.S.**, 141, E. King Street, Lancaster.
FREEMANTLE, G. J., 1219, Sth. 58th Street, Philadelphia.
FROST, S. C., 708, James Street, North Side, Pittsburgh.
GIBSON, W., 1517, Farmers Bank Building, Pittsburgh.
GREEN, G. J., 146, North Michael Street, St. Mary's.
GRIFFITHS, H. S., 7715, Peach Street, Erie.
HARRIS, Miss M., 4848, 5th Avenue, Pittsburgh.
HEASLIP, E. H., 6905, Hamilton Avenue, Pittsburgh.
HODGSON, G. W., 5826, Warrington Avenue, Philadelphia.
HUTCHINGS, Mrs. E. M., 243, Queen Lane, Germantown, Philadelphia.
HYATT, Mrs. M. BRYN, Athyn.
IRVINE, E., 15, Spruce Street, Bethlehem.
JACK, P., 6537, Shetland Avenue, East End, Pittsburgh.
JOHN, W. M., P.O. Box 6, Bethlehem.
JORDON, J. W., c/o Dr. Lewis, Paoli.
KILBY, Miss F., 2003, De Lancey Place Philadelphia.

PENNSYLVANIA—*continued.*

KITSON, Miss M., Chestnut Hill.
LANDER, T. C., 1015, Duncannon Avenue, Logan, Philadelphia.
LESLIE, Capt. W. F., 708, James Street, North Side, Pittsburgh.
LOVE, W., 13, N. Main Street, Bethlehem.
LUPTON, Mrs. E., Broadway, East McKeesport.
LUPTON, H., East McKeesport.
MCCOLL, ROBERT BOYD, Eddystone Munitions Co., Eddystone.
MCDONOGH, M. F., c/o Arts Club, Philadelphia.
MCLELLAN, F. C., Lawrence Club, Erie.
MAXWELL, Mrs. I. E., Jenkintown.
*MONTGOMERY, L. L., 4108, Parkside Avenue, Philadelphia.
MOORE, Miss E., 3101, Jane Street, South Side.
MOULTON, A. J., 415, Arthur Avenue, Scranton.
NICOL, J., 1138, South Avenue, Wilkinsburg.
NOTLEY, R. H., 936½, Chew Street, Allentown.
POOLE, B. W. H., c/o Franklin Stamp Co., 1075, Real Estate Trust Building, Philadelphia.
PORTER, A. H., Moylan, Rose Valley.
PORTER, E. A. G., Dalconisk, Rose Valley, Moylan.
PRITCHARD, J. O., 2213, Mount Vernon Street, Philadelphia.
PROCTOR, EDGAR, 8026, Brunswick Avenue, W. Philadelphia.
*RAGG, H. H., 18, Letitia Street, Philadelphia.
RALSTON, J. M., 724, N. Maple Street, Bethlehem.
RICHARDSON, F., St. Davids.
ROWLAND, R. L., 228, Park Road, Etna.
SEVERS, Mrs. M. A., Pine Tree Road, Rodney.
SHAW, JOHN, 1609, Finance Building, Philadelphia, Pa.
SMITH, B. ANDERSON, The Portage Rubber Co., 1402, Ridge Avenue, Philadelphia.
SMITH, C. E., Lavernock, Chestnut Hill, Philadelphia.
SMITH, Miss J. T., Cheltenham Road, Chestnut Hill.
SMITH, Miss R. E., 407, West Elm Street, Butlen.
SPENCE, Miss A. E., 1706, R. 17th Street, Philadelphia.
STAVELL, T. D., 821, Cherry Street, Pennsylvania.
STERN, E. M., The Talking Machine Co., 143, —145, S. Broad Street, Philadelphia.
STURGE, EDGAR, 1200, Providence Road, Scrauton.
SWIMMINGS, E. A., 12, South Centre Street, Bethlehem.
TOWNSEND, J. C., 1200, Arch Street, Philadelphia.
TOY, A., 424 East North Street, Bethlehem.
WARD, B., P.O. Box 843, E. Pittsburgh.
WATKINS, Miss S., Chestnut Avenue, Chestnut Hill.
YOUNGHUSBAND, F. S., Marcus Hook.

PENNSYLVANIA, U.S.A. SECTION.

BLACKBURN, J., 807, Wood Avenue, Easton.
CAMPBELL, SAMUEL, 1007, Broad Street, Greensburg.
CURRY, G. R., 415, Walnut Street, Reading.
GUMMEY, J. S., 7225, Boyer Street, Mt. Airy, Philadelphia.
HOLDER, W., 224, West 7th Street, Chester.
HOLT, J., 3108, Halmet Avenue, Altoona.
KINLOCK, H. E., Parnassus.
KULL, Mrs. C. L., Pitcairn.
NISBET, W., 506, Stanton Street, Greeneburg.
OWSLEY, J. C., Sharon.
PARKS, T., 440, Beechwood Avenue, Carnegie.

RHODE ISLAND.

Greystone.—H.C.S., H. A. BARKER, Box 162
Pawtucket.—H.C.S., Mrs. T. W. HOWARD, 103, Prospect Street.

ADAMS, Miss A. A., 55, High Street, Bristol.
ADAMS, Mrs. M. A., 55, High Street, Bristol.
BALCHIN, Wm., c/o C. B. Judge, Esq., Webster Street, Newport.
BARRACLOUGH, H., P.O., Greystone.
CLAPHAM, W. H., 35, Spruce Street, Westerley.
CLIFF, Mrs. E., 275, Morris Avenue, Providence.
COUNSEL, SAMUEL, 207, Meshanie Street, Westerly.
CROOK, Mrs. J. A., 136, Brook Street, Pawtucket.
DENBY, W., c/o J. Benns & Sons, Greystone.
DUCKWORTH, RILEY, 111, Prospect Street, Pawtucket.
ELLIS, Miss H., Newport.
FLEMING, Mrs. CROSSLAND, 103, Prospect Street, Pawtucket.
FUDGE, Mrs. S., 12, Benevolent Street, Providence.
HARDCASTLE, E., 9, St. Mary Road, Greystone.
HINCHLIFFE, J. R., c/o The Carolina Co., Carolina.
HINDLE, S., 58, Yale Avenue, Providence.
HOLDSWORTH, A. E., 38, Spruce Street, Westerley.
HOWARD, Mrs. T. W., **H.C.S.**, 103, Prospect Street, Pawtucket.
LOCKHEAD, Miss A., Narragansett Pier.
*MATHER, W. P., Narragansett Pier.
MEIKLE, A. B., Ruggles Avenue, Newport.
MIDGLEY, Miss E., 303, Benefit Street, Providence.
MOORE, G. C., c/o G. C. Moore & Co., Westerley.

RHODE ISLAND - *continued.*

ORMEROD, JONATHAN, P.O. Box 734, Providence.
PARKER J. P.O. Box 343, Greystone.
PAWSON, J. A., 38, Spruce Street, Westerley.
POLE, Miss M. A., c/o Narragansett Electric Light Co., Providence.
ROBINSON, Miss N., 9, Blackstone Court, Lonsdale.
SINGLETON, J. E., c/o Perseverance Worsted Co., Woonsocket.
SLADEN, A. L., 8, Beckside Road, Greystone.
TAYLOR, ALFRED, 794, Smithfield Avenue, Saylesville.
TITTER, W., 57, Lenox Avenue, Providence.
TROTMAN, A., 100, High Street, Westerley.
TURNER, WILLIAM, 9, Pond Avenue, Saylesville.
*WARD, A., P.O. Box 45, Greystone.
WARD, W., 31, Elm Street, Westerley.
WATSON, T., Howard & Burlough, Pawtucket.
WILLIAMS, Miss M. H., Box 31, 19, Scott Road, Ashton.

RHODE ISLAND, U.S.A. SECTION.

ANDREWS, Mrs. G., 19, Catherine Street, Newport.
BARKER, H. A., **H.C.S.**, Box 162, Greystone.
BRIGGS, J., 18, Pine Hill Avenue, Johnston.
COOPER, J. T., 1157, Smithfield Avenue, Saylesville.
DENISON, J. W., P.O., Greystone.
EVANS, T., 12, Humboldt Avenue, Providence.
FOTHERGILL, J., Box 277, Greystone.
HOWARD, JAMES, Whitehall Building, Greystone.
*KERSLAKE, G. H., Greystone.
KNOTT, J. R. F. D. 152, Olneyialle.
LUND, W., 40, Langberries Avenue, Greystone.
OWEN, T. G., 2, Channing Street, New Fort.
ROWLEY, T. N., Box 127, Centredale.
SMITH, H., Box 43, Greystone.
STARR, A. E., Box 93, Greystone.
TAYLOR, J. S., Box 212, Greystone.
WILKINSON, ROBERT, Warren Street, Saylesville.

SOUTH CAROLINA.

BROWN, E. A., 134, East Bay Street, Charleston.
CLARK, R., Hartsville.
HENRIQUEZ, C. S., Clemson College.

SOUTH DAKOTA.

JONES, BERTRAM, 506, S. Spring Avenue, Sioux Falls.
MEARNS, W. Y., Forestbury.

SOUTH DAKOTA, U.S.A. SECTION.

DALTON, THE HON. J., Woonsocket.
GARRETT, E. J., Okobojo.
GARRETT, Mrs. E. J., Okobojo.

TENNESSEE.

Memphis.—H.C.S., J. S. BOLLARD, 601, Falls Buildings.
*BECK, A. R., 71, Madison Avenue, Memphis.
*BELEY, J. M., 14, North Front Street, Memphis.
*BOLLARD, J., 601, Falls Building, Memphis.
*BOLLARD, J. S., **H.C.S.**, 601, Falls Buildings, Memphis.
*BOLLARD, Mrs. J. S., 601, Falls Buildings, Memphis.
BOUTELL, Mrs. A., 790, Manassas, Memphis.
*COATE, R. S., Coate Bros., Memphis.
COLLORBON, Rev. C. W., University of the South, Sewanee.
DUNCAN, T. S. (Ph.D.), University of the South, Sewanee.
*EMBURY, C., 75, Union Avenue, Memphis.
EMBURY, J. H., 75, Union Avenue, Memphis.
FOST, G. S., P.O. Box 1081, c/o Coate Bros., Memphis.
*GARDNER, F. D., 1540, Union Avenue, Memphis.
*HARVEY, J. A., 29, S. Bellevue Building, Memphis.
JONES, C., The National Home, Johnson City.
NEWTON, S., Oolotewah.
PAPWORTH, W. L., American Car and Foundry Co., Memphis.
REYNELL, C. H., 1015, Falls Building, Memphis.
*RICHARDSON, W., P.O. Box 1041, Memphis.
THOMAS, A. W., M.D., P.O. Box 191, Trenton.
TURNER, T. J., 212, North McLean Boulevard, Memphis.
*WATHEN, G. W., 29, South Bellevue Building, Memphis.
WHITNEY, W. A., Hotel Gayosa, Memphis.
WILLIAMS, The Rev. W. W., 1374, College Street, Memphis.

TENNESSEE, U.S.A. SECTION.

BENSTED, B. T., Rugby.
LYNES, R., Apartment C, 76, N. Watkins, Memphis.
LYNES, Mrs. R., Apartment C, 76, N. Watkins, Memphis.
NORMAN, P. W., South Pittsburg.

TEXAS.

El Paso.—A. E. Rowlands, P.O. Box 702.
Fort Worth. **H.C.S.**, W. J. Marsh, Box 1004.
Galveston. **Branch Sec.**, D. Warriner, c/o Elder, Dempster & Co.
Junction. Mrs. Gordon.
Paris. **H.C.S**, W. E. Affleck, Corner Clarksville and Magnolia Streets.
Port Arthur. **H.C.S.**, Sydney C. Collin, P.O. Box 356.

*Affleck, W. E., **H.C.S.**, Corner Clarksville and Magnolia Streets, Paris.
Aitchison, S. F., Olmos Ranche, Eagle Pass.
Anderson T. J., Galveston.
Barnes, Mrs. S. W., c/o British Consulate, Galveston.
Barnes, S. W., British Vice Consul Galveston.
Beveridge, J. L., Galveston.
Bisiker, J. C., Saratoga.
Burton, F. M., Galveston.
Burton, G. A., 2909, Richardson Street, 5th Ward, Houston
Cairns, G. D., 408, Texas Street, El Paso.
*Chambers, J. P., c/o Messrs. Bushby Bros., Houston.
Christian, W. S., Galveston.
Cleator, N., 2915, Avenue O½, Galveston.
*Cleaver, A. H., 504, Cotton Exchange Building, Dallas.
Cleaver, Miss J., 2512, Maple Avenue, Dallas.
Cohen, R. J., Galveston.
*Collie, A. D., Dallas.
Collin, S. C., **H.C.S.**, P.O. Box 356, Port Arthur.
Cordon, P. H., Galveston.
Currie, J. G., 2103½ Strand, Galveston.
Donaldson, J., Tex. Mex. Supply Co., Moore Building, San Antonio.
Dunn. T., El Paso, P.O. Box 37.
Dunstan, Lt. T., R.N.R., British Consulate, Galveston.
Findlay, A. C., 640 Bedell Building, San Antonio.
Fraser, C., 612, N. Oregon Street, El Paso.
Ferris, A. R., P.O. Box 867, Port Arthur.
Flanagen, C. S., Port Arthur.
Fyson, G., 312, De Queen Bvd., Port Arthur.
Gallsworthy, B., P.O. Box 791, Port Arthur.
Gordon, G. H., Junction, Kimble Co.
Gordon, Mrs. L., **H.C.S.**, Junction, Kimble Co.
Goudge, E., Galveston.
Gray, H., Galveston.
Germaine-Griffith, A. L., Galveston.
Germaine-Griffith, Mrs. E., Galveston.
Gymer, G. H., Galveston.
Halliday, J. H., Waxahachie.
Hambleton, H. E., 1021, Wyoming Avenue, El Paso.
Hambleton, J. W., 1122, Montana Street, El Paso.
Harrison, W. S., 3300, Montana Street, El Paso.
Head, Pte. Kenneth, Battery "B.," 120, Field Artillery, Camp McArthur, Waco.
Higgins, G., 1101, E. Nevada Street, El Paso.
Hobson, J. D., Galveston.
Hyslop, J. E., 614, Mills Building, El Paso.
Jackson, S. J., Cotton Exchange, Galveston.
Kelly, H., Box 330, Beaumont.
Kendall, W., 2402, W. Travis Street, San Antonio.
*Kennedy, J., c/o Bushby Bros., Travis Street, Houston.
Kirsopp, W., Houston.
Langben, J. H., Galveston.
Levy H. L., Box 1120, El Paso.
Macfarlane, A. K., 3300, Montana Street, El Paso.
MacKenzie, T. G., 2429, Montana Street, El Paso.
Macmahon, A. G., 1307, South-Western Life Building, 1506, Main Street, Dallas.
McEwan, F. G., Port Arthur.
McKellar, D. S., Palestine.
McVitie, Norman, Galveston.
McVitie, Wm. A., Galveston.
Marsh, W. J., **H.C.S.**, Box 1004, Fort Worth.
Marshall, C., c/o A. E. Rowlands, Esq., P.O. Box 702, El Paso.
Matton, H. E., Room 407, Santa Fe Building, Galveston.
*Montgomery, R. E., P.O. Box 356, Fort Worth.
Munro, A., 1108, Mills Building, El Paso.
*Newing, E. F., Galveston.
Ogston, Mrs. L. V., British Consulate, Galveston.
Phillips, Ben, Galveston.
Phillips, T. H., Galveston.
Phillips, W. D., P.O. Box 892, Beaumont.
Ponsford, H., T. 810, Nth. Kansas Street, El Paso.
Rawlins, P. L., P.O. Box 505, Beaumont.
Rice, T., Port Arthur.
Roberts, H. H., Houston.
Rose, E. W., c/o Southern Products Co., Dallas.
Rowlands, A. E., **H.C.S.**, P.O. Box 702, El Paso.
Rule, F. G., British Vice-Consulate, Port Arthur.
Schofield, G. W., P.O. Box 548, Beaumont.
Seddon, F. W. (Lieut. R.N.R.), British Consulate, Galveston.
Smith, L. H., Hotel Alamo, 314½, S. El Paso Street, El Paso.
Spence, Mrs. J. R., P.O. Box 102, Palestine.
Spence, R. M., Box 102, Palestine.
Stephens, L. A., P.O. Box 126, Albany, Shackleford Co
Stephens, W. H., Box 128, Albany.
Stott, J. E., Box 133, Beaumont.
*Taylor, Eustace, Galveston.
Thompson, J. E., Galveston.

TEXAS—*continued*

Timmis, R., Gainesville.
Timmis, W., Gainesville.
Warren, J., Port Arthur.
Warriner, Mrs. A. M., Galveston.
Warriner, D., H.C.S., Moody Building, Galveston.
Wayson, J. B., 210 Texas Street, El Paso.
Williams, F. N., 1060, Sabine Pass Atrium, Beaumont.
Williams, J. K., No. 900, Sabine Pass Atrium, Beaumont.
Wilson, C. W., The Raleigh Hotel, Waco.
Wilson, H. E., Galveston.

TEXAS, U.S.A. Section.

Barber, F., 303, 14th Street, Port Arthur.
Brewer, R. H., 1109, Hazel Avenue, Beaumont.
Brickler, C. P., Pampa, Gray County.
Carroll, Frank, c/o G. H. Calhoun, Esq., 1219, 5 2nd Street, Corpus Christi.
Davies, J., Smithland.
Douglas, C. L., 504, Lake Shore Drive, Port Arthur.
Lane, T. L., 249, Bowie Street, Beaumont.
Patterson, Andrew, Junction.
Lipscomb, L. S., 1012, 20th Street, Galveston.
Warriner, G. E., Moody Building, Galveston.
Watson, F., Telegraph.

UTAH.

Salt Lake City.—H.C.S., Hooper J. Monroe, University Club.
*Bell, A. P. Cleon, c/o General Delivery, Salt Lake City.
Chapelle, G. A., 905, E. 9th E., Salt Lake City.
Dayer, P. W., 7, Miller Apts., 48, W. S. Temple, Salt Lake City.
Manon, H. J., **H.C.S.**, University Club, Salt Lake City.
Morris, J. J., c/o McCornick & Co., Salt Lake City.
Sweeney, T. J., Maholand.
Poore, E. S., Woods Cross, Salt Lake City.
Rossiter, W. M., Colonial Hotel, Salt Lake City.

VERMONT.

Gale, W. H., Beecher Falls.

VIRGINIA.

Charlottesville (Albemarle Branch).—J. Corbet, Redland Club.
Parkersburg.—H.C.S., W. M. Sarro, First National Bank.
Richmond.—Branch Sec., Dr. Mellen, P.O. Box 1414.
*Barber, A. S., Hotel Fairfax, Norfolk.
Barnhart, E., Harperville, Warwick Co.
Bean, Mrs. J. E., Tucker House, Williamsburg.
Best, M. R., Howardsville.
Bennett, T., Charlottesville.
Bonneau, Miss Joan, Oatlands House, Oatlands.
Carpenter, Mrs. C. R., 1516, W. Avenue, Richmond.
Champers, Mrs. W. E., Great Falls Street, Falls Church.
Christie, J. A., Charlottesville.
Christie, Mr. J. A., Charlottesville.
Clark, J. H., Proffit.
Clegget, James, Box 171, West Point.
Colquhoun, W. B., Charlottesville.
Corbett, Miss E. B., Afton.
Corbett, H. G., Afton.
Corbett, V., Afton.
Corbett, W. Julian, **H.C.S.**, Charlottesville.
Craves, A. W. H., "Rockbands," Gordonsville.
Crowder, R. H., Tremough, Wytheville.
Flowers, W. F., Charlottesville.
Forsyth, D., Esquire.
Forsyth, Mrs. H. D., Esmond.
Forsyth, Mrs. J. A., Westland Street, Charlottesville.
Grant, Mr. F., Charlottesville.
Gerrish, J. Jr.
Gregory, R. H., c/o W. W. Boshy & Co., Roanoke.
Gregory, Mrs. H., Scottfield, Brunton.
Gregory, H., Scottfield, Brunton.
Hagen, Mr. A. W., Charlottesville.
Hagen, Mr. J., Archer, Charlottesville.
Hill, Miss H. E., 616, North 8th Street, Richmond.
Hilliard, Miss E. L., "Rockbands," Gordonsville.
Hornsby, R. B., Esq.
Hudson, F. M., The Chesterfield, Richmond.
Johnson, S., Box 682, Parkersburg.
Lawson, J. L., Lake View Apts., Boulevard, Richmond.
Lenwortny, C. E., British Vice-Consulate, Newport News.
Lea, R., c/o Montrose Fruit Co., Lynchburg.
Lemon, Mrs. J. Lawrence, 1516, A. W. Avenue, Richmond.
Lewis, A., 02, W. 16th Street, Norfolk.
Lewis, W. H., 1101, West Main Street, Richmond.
Macrum, Mrs. R. W., 127

VIRGINIA—*continued.*

MACLACHLAN, Rev. H. D. C., 7th Street, Christian Church, Richmond.
McCLURE, C., Front Royal.
McMURDO, Mrs. A. E., Charlottesville.
McMURDO, Miss M. L., Charlottesville.
McMURDO, R. M., Charlottesville.
*MALTBY, I., **H.C.S.**, Imperial Tobacco Co., Richmond.
*MALTBY, Mrs. I., The Chesterfield, Richmond.
MARSHALL, Dr. H., R.F.D. 2, Ivy Depôt.
MARSHALL, Lieut. F. H. (R.N.R.), British Naval Intelligence Office, Norfolk.
MARSHALL, G., Williamsburg.
MILLAR, H., Crozet.
MONEY, E. G., Cismont.
MONEY, Miss G., Campbell.
MONEY, Mrs. J. B., Cismont.
MONEY, Mrs. W. E., Campbell.
NEVE, F. W. (Archdeacon), Ivy.
POWELL, F. C., General Delivery, Newport News.
READE, WILLOUGHBY, c/o Episcopal High School, Alexandria.
*RICHARDS, J. T., Byrdton, Northumberland City.
RIPLEY, A. P., Atlantic Varnish Works, Richmond.
SCRUTTON, E. T., 600, 3rd Avenue, Highland Park, Richmond.
SMALL, A. J., Ivy.
TROTTER, J. S., Charlottesville.
TROTTER, W. C., Charlottesville.
SMITH, W M., **H.C.S.**, First National Bank, Parkersburg.
TYSON, J., Montpelier Station, Orange Co.
WALTON, A. D. W., Roanoke.
WATSON, L. F., Imperial Tobacco Co., Richmond.
WAY, R. A., U.S. Marine Corps, Quantico.
WHATELY, T., Naruna.
WILLIAMS, G. T., Rockhill, Casanova, Fauquier County.
WILMER, A. PONSONBY, British Vice-Consul, Richmond, Va.
WOLSTENHOLME, Miss M. E., Ellerson.
WORTHINGTON, Mrs. R. B., Ivy.

WEST VIRGINIA, U.S.A. SECTION.

MACLEAN, Mrs. H. STEWART, 2307, Monument Avenue, Richmond
SMITH, W. M., 1727, Spring Street, Parkersburg.
WHATELY, WALTER, Crozet.

WASHINGTON STATE.

Port Blakeley.—H C.S., J. Herbert Preston, Port Blakeley Mill Co.
Seattle.—Branch Sec., Mrs. WESTAWAY, Over-Seas Club, 401, 13th Avenue, North.
Tacoma.—H.C.S., H. J. BREMNER, Box 1627, or c/o Balfour, Guthrie & Co.

ACKERS, W., 5624, North 51st Street, Tacoma.
ANDREW, F. A., B. 12, Smith Building, Seattle.
ANGUS, Miss E. G., 3420, Cascadia Avenue, Seattle.
ANTILL, C. W., 4406, Greenwood Avenue, Seattle.
ARCHIE, H., 1008, Main Street, Seatle.
ARKLEY, G. Mc. D., 815, No. C. St., Tacoma.
ARNOLD, W. J., 210, Crockett Street, Seattle.
ARNOLD, Mrs. W. J., 210, Crockett Street, Seattle.
ARTHUR, Mrs. P., 706, 9a, Avenue, Seattle.
AUSTIN, Mrs. J. N., 1117, W. Blain Street, Seattle.
BAILEY, Miss E., 4230, Ranier Avenue, Seattle.
BAIN, PETER, Hotel May, Westlake Avenue, Seattle.
BALL, Mrs. F., 1621, Terry Avenue, Seattle.
BARNES, DAN, 706½, East Pine Street, Seattle.
BARRETT, W. G. FISHER, 925 E. Columbia Street, Seattle.
BARRY, E. J., Tacoma Building, Tacoma.
BEATON, Mrs. O., 107, 1st Avenue, Seattle.
BELTON, C. J., Port Gamble.
BIBLE, Mrs. F., 4636, Eastern Avenue, Seattle.
BLACKBURN, Mrs. E., 408, Broadway, Seattle.
BOOKER, J. J., 4616, North Mullen Street, Tacoma.
BOULDEN, E. A. 526, Federal Avenue, Seattle.
BOWER, FRED, 522, 16th Avenue, Seattle.
BOWERS, Mrs. J., 5817, 18th Avenue South, Seattle.
BRABROOK, Miss CAROLINA, 617-22nd Avenue, Seattle.
BREMNER, H. J., **H.C.S.**, Box 1627, Tacoma.
BRIGGS, D. B., 1611, West Spofford Street, Spokane.
BURGESS, GERARD, Central Hotel, Seattle.
BURTON, J. R., Lake Bay.
BURDETT, A. P., 435, 25th Avenue, S. Seattle
BUSHELL, E., 3901, Ferdinand Street, Seattle.
BYERS, Mrs. N., 4028, Ranier Avenue, Seattle.
CAIRNS, T. M., 6114, Fairview Avenue, Seattle.
CAMPBELL, L. N. B., P.O. Box 467, Tacoma.
CAMERON, J. A., Fairfield Hotel, Seattle.
CARKEEK, Mrs. M. J., 918, Boren Avenue, Seattle.
CARPENTER, W. E. 119, Marion Street, Seattle.
CARR, W., c/o Overseas Club, Seattle.
CARRER, Mrs. L., 109, 21st Avenue, Seattle.
CHAMBERS, Mrs. G., 4324, Ranier Avenue, Seattle.

WASHINGTON—*continued.*

CHAPMAN, Mrs. MARGARET, 1572, Boylston Avenue, Seattle.
CHAPMAN, W. H., 1731, Harvard Avenue, Seattle.
CHESWORTH, F., Providence Hospital, Seattle.
CHOVIL, F. W., c/o Coast Trading Co., Tacoma.
CLAPHAM, H., 4335, Colfax Place, Seattle.
CLARKE, W., 3908, North 30th Street, Tacoma.
CLEMENTS, Mrs. C., 1626, 13th Avenue, Seattle.
CLEMENTS, Miss P. M., 1626, 13th Avenue, Seattle.
COLLEY, Miss M., 2716, E. Roy Street, Seattle.
COLLINS, H. A. Liberty Hotel, Seattle.
COMBE, BASIL D., c/o C. S. Restorer, Charleston.
COOKSON, Mrs. L., Box 159, R.F.D. 7, Seattle.
CRAWFORD, E. R., Sunnyside.
CROMWELL, Mrs. A., 509, E. Olive Street, Seattle.
CUBBON, J., 1203, Yesler Way, Seattle.
CURRIE, M., 3232, 37th Avenue, Seattle.
DALE, Mrs. A. M., 2308, East Cherry Street, Seattle.
DALTON, S. E., Hotel Loring, Seattle.
DAWSON, A. J., Tacoma Smelting Co., Tacoma.
DE ULRICH, B. T. G., 204, Harvard Avenue N., Seattle.
DEWITT, Miss, 905, 12th Avenue N., Seattle.
DIEMERT, J. F., 1520, 2nd Avenue, Seattle.
DOUGLAS, Mrs. H., 939, N. 82nd Street, Seattle.
DUDLEY, S. V., 1632, 4th Avenue, Seattle.
EVANS, Miss M., 4113, 45th Avenue, Seattle.
ERRINGTON, J., 901, 22nd Avenue, Seattle.
ERRINGTON, T., 901, 22nd Avenue, Seattle.
ERRINGTON, Mrs, M., 901, 22nd Avenue, Seattle.
FAITHORNE, Miss A., 1055, E. Prospect Street, Seattle.
FILION, N., 1537, W. Lake Avenue, Seattle.
FISHER, Mrs. M. A., 608, South Ainsworth, Tacoma.
FITZ-MATHEW, Dr. J., East Sound, San Juan County.
FLETCHER, Mrs. ELLEN, 208, 15th Avenue N., Seattle.
FRASER, J. M., Pennington Hotel, Seattle.
FRAZER, A. E., 708, Leary Building, Seattle.
FRY, A. E., c/o C. S. Restorer, Charleston, Washington.
GAINE, Mrs. E., 2621, Jackson Street, Seattle.
GIBBONS, A. H., 948, 29th Avenue, Seattle.
GIBSON, G., 533, North Broadway, Seattle.
GLENDENNING, A. F., Box 523, Georgetown P.O.
GRANT, G. A., 1321, 3rd Avenue, Seattle.
GRANT, Miss L. G., 204, Harvard Avenue N., Seattle.
GULLIFORD, N. L., 737, Summit Avenue, North Seattle.
HALL, H. H., Waldorf Hotel, Seattle.
HARNEW, W. WALES, c/o General Delivery, Seattle.
HARRIS, J. G., 603, Federal Avenue, Seattle.
HARTZE, LAWRENCE, 3 Cliff Terrace, Alki, Seattle.
HAWKER, Miss A., 524, North 87th Street, Seattle.
HEATHCOTE, R. L., Canadian Bank of Commerce, Seattle.
HENEY, P. A., 408, 13th Avenue, N. Seattle.
HENEY, Mrs. P. A., 408, 13th Avenue, Seattle.
HEWSON, T., Bay City.
HEYWOOD, Mrs. J. M., 1821½, Federal Avenue, Seattle.
HICHENS, K. N., South Bellingham.
HODGSON, Mrs. M., 1466, Logan Avenue, End of Garfield Bridge, Seattle.
HOGG, Miss B. THALLON, Box 621, Bellingham.
HUBBELL, Mrs. M. B., 2728 Boylston, N. Seattle.
HUTCHISON, E. H., Mutual Life Building, Seattle.
IRISH, FRANK, 1825, 9th Avenue, Seattle.
IRVING, Miss JESSIE A., 1410, Seneca Street, Seattle.
IRWIN, GORDON, 3351, Brandon Street, Seattle.
ISITT, N. R., 823, E. Denny Way, Seattle.
JACKSON, S. M., Tacoma.
JACOBSON, B., 57th Avenue, 5th and Holly Street, Seattle.
JAMES, Dr. C., Fidelity Building, Tacoma.
JAMES, Mrs. E., 8316, 14th North West, Seattle.
JAMES, W. L., 829, N. 60th Street, Seattle.
JONES, L. J. W., R.F.D., No. 1, So. Tacoma.
JUPP, FRANCIS M., c/o C. S. Restorer, Charleston, Washington.
KEEPINGS, Dr. E., Davenport.
KEITH, W. S., 7470, Corliss Avenue, Seattle.
KELLEY, Mrs. A. M., 4530, Kenny Street, Seattle.
KENT, C. E., 1215, E. Aloha Street, Seattle.
LAMPLIER, H. J. P., 423, Howard, N. Seattle.
LARGE, E. W. H., P.O. Box, 1248, Yakima.
LAVERS, Mrs. H. E., 1925, Queen Anne Avenue, Seattle.
LAW, A. E., Bonneville Hotel, Tacoma.
LEAMY, S. G., Canadian Bank of Commerce, Seattle.
LE MARQUAND, Capt. G. J., Bay City.
LEWIN, WALTER, 4526, 52 Avenue, S.W., West Seattle.
LEWIS, G., 105, Corner Market, Seattle.
LISTON, J., Arlington Hotel, Seattle.
LOADER, FRANK, 1427, Broadway, Seattle.
LYON, J. F., National Realty Building, Tacoma.
MACDONALD, K., c/o C. S. Restorer, Charleston, Washington.
MACDONALD, R. S., 2112, 7th Avenue, Seattle.
MACDOUGALL, A. J. D., New Richmond Hotel, Seattle.

WASHINGTON—*continued.*

MacDougall, Mrs. C., 4131, 45th Avenue, Seattle.
MacGill, S., 905½, Pike Street, Seattle.
MacGregor, Hugh, 609, Cherry Street, Seattle.
MacLean, Miss Jessie, 522, Union Street, Seattle.
McDonald, J., 4332, Sunset Avenue, Seattle.
McKee, John, 108, Jackson Street, Seattle.
McKenzie, E., 805, 23rd Avenue, Seattle.
McKenzie, Mrs. F., 117, Roy Street, Seattle.
Marshall J., 3224, 25th Avenue, Seattle.
May, W. G. O., c/o Over-Seas Club, 404, 13th Avenue N., Seattle.
Mearns, T. W., 2118, Arch Avenue, Seattle.
Mercer, E. L., Box 3, Denison.
Metcalf, H., 1402, Marion Street, Seattle.
Monday, Mrs. L., 555, E. 81st Street, Seattle.
Moore, E. J., Sunnyside.
Morretti, Wm., 407, 62nd, N. Seattle.
Morris, J. E., White Building, Seattle.
Morrison, I. Z., 414, 17th Avenue, North, Seattle.
Morse, Welch, 912, E. Thomas Street, Seattle.
Moy, E. L., 119, E. Marion Street, Seattle.
Murch, A. E., c/o C. S. Restorer, Charleston, Washington.
Murphy, Miss A. V., c/o West and Wheeler, Seattle.
Murphy, G. H. P., Y.M.C.A., Seattle.
Murray, G. H. L., 2024, North Boylston Avenue, Seattle.
Murray, Mrs. H. M., 996, Summit Avenue, Seattle, Wash.
Norman, B., Spokane Hotel, Spokane.
Nourse, T., 2032, W. Manning, Seattle.
Nutt, Harry J., Bank of California, Seattle.
Ollard, H. D., 630, South Trafton Street, Tacoma.
Ollard, H. D., Jnr., 55, N. 1 Street, Tacoma
Orr, Miss Rita, 2622, 16 Street, Seattle.
Osborn, E. T., 621, 9th Avenue, Seattle.
Ottiwell, T., 1111, East Olive Street, Seattle.
Pattison, O. A., 263, Empire Building, Seattle.
Pearce, Sidney S., c/o C. S. Restorer, Charleston.
Penketh, A. S., 1116, White Building, Seattle.
Pennycook, H., Box 1, Tukwila.
Prangall, W. H., c/o C. S. Restorer, Charleston.
Preston, Miss A., 2018, 4th Avenue, Seattle.
Preston, J. H., **H.C.S.**, Port Blakey Mill Co.,
Priest, William, Eagles Hall, 7th Avenue, Seattle.
Rancia, Miss M., 3446, Alki Avenue, Seattle.
Read, W. J., c/o Over-Seas Club, Seattle.
Rees, Miss E., 1626, 14th Avenue, Seattle.
Reid, J., 2620, No. 39th Street, Tacoma.
Renard, E., 3438, 15th Avenue, Seattle.
Richards, H. E., 608, S. Ainsworth, Tacoma.
Richards, Mrs. M. E., 608, South Ainsworth, Tacoma.
Rigdon, Mrs. B., 811, 8th Avenue, Seattle.
Robb, J. A., c/o C. S. Restorer, Charleston.
Ross, N., 1838, 25th Street, Seattle.
Rowell, Charles, c/o C. S. Restorer, Charleston.
Salmon, M., 218, Columbia Street, Seattle.
Sanders, H., 1220, 5th Avenue, Seattle.
Sanders, Mrs. M. A., 1217, 4th Avenue, Seattle.
Sargeant, Mrs. E., 3803, Edmonds Street, Seattle.
Sargeant, W. G., 3803, Edmonds Street, Seattle.
Scott, Miss M. R. F. D., 2, Box, 107, Greenlake, Seattle.
Scott, Thomas, 717, 8th Avenue, Seattle.
Seller, Miss M., 1111, E. Olive Street, Seattle.
Shackleton, J., 1511½, 8th Avenue, Seattle.
Shipman, Mrs. S., 1704, Boylston Avenue, Seattle.
*Simpson, E., c/o Tacoma Dredging Co., Tacoma.
Sims, H. S., 415, 18th Avenue S., Seattle.
Sinton, J., 1101, 6th Avenue North, Seattle.
Smith, C. O., Bay City.
Smith, Miss D., 711, Seneca Street, Seattle.
Smith, G. H., 3067, Arcade Building, Seattle.
Snyder, Mrs. A., 1466, Logan Avenue, Seattle.
Spangler, J. W., c/o Seattle National Bank, Seattle.
Sparks, W. W., Bristol Hotel, Seattle.
Stephens, A., 1204, E. Denny Way, Seattle.
Stewart A., Dodwell & Co., Seattle.
Street, V. H., P.O. Box 893, Aberdeen.
Stringer, Alfred, 414, 10th Avenue, Seattle.
Sutton, W. H., 937, Henry Building, Seattle.
Sykes, G., Ranier Grand Hotel, Seattle.
Telfer, J. M., 1408, Lake Avenue, Seattle.
Thompson, Mrs. J., 5730, N. Terrace Street, Seattle.
Thompson, J., Georgian Hotel, Seattle.
Thomson, A., c/o Thomson and Stacy, Tacoma.
Trew, Archie M., 2015, Terry Avenue, Seattle.
Tunningly, R. F., 404, 13th Avenue, N. Seattle.
Turner, Miss A., 532, 13th Avenue, Seattle.
Wagner, E. C., c/o The Bank of California, Seattle.
Wale, J., Edgewick.
Wale, Mrs. M., Edgewick.
Walmsley, D. E., c/o Over-Seas Club, Seattle.
Watson, C. J., 2714, South Cushman, Tacoma.
Wedderburn, Mrs. M., Alaska Apts., Virginia Street, 2nd Avenue, Seattle.
West, Mrs. D., c/o Over-Seas Club, Seattle.
Westaway, Mrs., Branch Sec., 404, 13th Avenue North, Seattle.

WASHINGTON—*continued.*

WESTAWAY, Miss, 1626, 13th Avenue, Seattle.
WHITEHOUSE, HORACE, 1113, 18 Avenue W., Seattle.
WOODWARD, H. L., 615, 8th Avenue, Seattle.
WRIGHT, H. J., Hotel Abbott, Seattle.

WASH NGTON STATE, U.S.A. SECTION.

ABEL, G., 1716, Boylston Avenue, Seattle.
ALLISON, JOHN, Worminster Hotel, Seattle
ANDERSON, Mrs. W. C., 1115, East Spring Street, Seattle.
BALL, ARTHUR, Woodenville.
BALL, Mrs. M. C., Woodenville.
BATEMAN, The Rev. F. R., 161, 24th Avenue, Seattle.
BEAM, N., Burnside, Seattle.
BERG, CHARLES E., 1419, First Avenue, Seattle.
BERG, EDWARD, c/o Whiten Hardware Co., Seattle.
BLOGG, H. F., 708, Belmont Place, Seattle.
BONNELLE, FRANK, 2601, E. Galer Street, Seattle.
BORDEN, Mrs. F. H., Congress Hotel, Seattle.
BOYD, C. F., St. Paul s Apartments, Seattle.
BRASSINGTON, JAS., 5050, 4th Avenue, Seattle.
BRAZZELLE, WM., 2208, Marion Street, Seattle.
BRIDGEMAN, W. B., "Sunnyside."
*BROOM, T., Pier 8, Seattle.
BRUCK, J. H., 1633, 14th Avenue, Nr. E. Seattle.
BUTLER, GEORGE, 614, First Avenue, Seattle.
CAMERON, Dr. M., 1020, Seneca Street, Seattle.
CARLYON, E. F. G., Box 621, Bellingham.
CASE, Miss GERTRUDE A., c/o Over-Seas Club, Seattle, Wash.
CLARK, HARRY, 1111, East Olive Street, Seattle.
COLE, J., 2910, Dearborn Street, Seattle.
CRAIG, A. G., 2, Dury Apts., Division, Tacoma.
CUNLIFFE, H. L., 1118, White Building, Seattle.
CUNNINGHAM, E., 3116, Cascadia, Seattle.
DANIELS, Mrs. M., Seattle Hotel, Seattle.
DOEG, J. A., Kirkland.
DONNELLAN, C. D., 2320, E. Madison Street, Seattle.
DOUGLAS, Mrs. W. J., 935, Nth. 82nd, Seattle.
EKLUND, PAULINE, 1808, Court Place, Seattle.
ELMENDORF, W. J., 114, James Street, Seattle.
ELMORE, Mrs. L. F., 1608, 14th Avenue, Seattle.
ELLIS, G. A., 1610, 10th Avenue, W., Seattle.
ELLIS, J. R., U.S.A., Transport "Burnside," Seattle.
EVES, E. S., Seattle Savings and Loan Bank, Seattle.
FORMAN, GEORGE, 5701, Bangor Street, Seattle.
GAINES, W. A., Chief Registrar, City Registration Office, Seattle.
GRANT, Miss LAURA R., 204, Harvard Avenue North, Seattle.
GRAY, DAVID L., Avon Apartments 6th Marion Street, Seattle.
GREEN, Mrs. J., 4816, Chicago Street, Seattle.
GREEN, TOM, 4818, Chicago Street, Seattle.
GRIEVE, C., Colby Mill Co., Colby.
GRIEVE, A., "Manager," Colby Mill, co. Colby.
*GRIFFITHS, J., 502, Burke Building, Seattle.
HAGGENBUSH, H. G., 701, University St., Seattle.
HALIBURTON, A. A., Furgeson Hotel, Seattle.
HALSTEAD, ERNEST, 1317, Danson Street Seattle.
HAMILTON, JACK, 172, Broadway, Seattle.
HASLAM, E. S., 6215, La Ferne Place, Seattle.
HEATH, GEORGE E., 2015, Fifth Avenue, Seattle.
HERTOGO, J., Belgian Consul, Seattle.
HOTHAM, C. E., Bun er P.O.
HUBBARD, A. E., c/o C. E. Berg, 1419, 1st Avenue, Seattle.
JOHNSON, Mrs. LILLIE, 423, East 60th Street, Seattle.
JONES, W. H., Manager, Land Department, Port Blakely Mill Co., Port Blakely.
KEENEY, M., c/o Jack Smith, Esq., Sunnyside.
KELLY, EDWARD, 4530, Kenny Street, Seattle.
KINGSBURY, C. W., 1512, Boylston Avenue, Seattle.
LATHROP, J. M., 405, Lowman Building, Seattle.
LEPPER, Miss L. K., 1604, 4th Avenue, Seattle.
LIND, E., 818, North 43rd Street, Seattle.
LLOYD, Mrs. E., 415, Summit Avenue, N. Seattle.
LLOYD, Miss VEDA O., 415, Summit Avenue, N. Seattle.
LUEDEKER, A. C., Hydah Hotel, Seattle.
MACDONALD, ROSS, 263, Empire Building, Seattle.
MACINTIRE, E. T., The Waldorf, Seattle.
MACLEAN, T. B., c/o Balfour, Guthrie & Co., Tacoma.
MCLAUGHTON, ALEX., Sunnyside.
MAJOR, J. S., 1005, W. Garfield, Seattle.
MALTBY, A. A., 435, 25th S., Seattle.
MEANS, H., c/o Over-Seas Club, Seattle.
MELVIN, D. R., 4830, Lucille Avenue, Seattle.
METCALF, D. J., 1018, Post Street, Seattle.
MILBURN, E. W., 98, Columbia Street, Seattle.
MOFFAT, JOHN, 3915, Brandon Street, Seattle.
NICHOLSON, N. J., 1210, Harrison Street, Seattle.
NICOLL, C. B., 2418, Harvard, N., Seattle.

WASHINGTON—*continued.*

NOURSE, J. M., 3022, West Manning Street, Seattle.
PEARCE, H. E., Fireman's Fund Ins. Co., 309, Coleman Building, Seattle.
PERRY, J. A., 2061, Laurelshade Avenue, Seattle.
POWELL, Miss M., 1801, 19th Avenue, Seattle.
RAINCIA, GEORGE, 3446, Alki Avenue, Seattle.
RANCIA, Mrs. M., 3346, Alki Avenue, Seattle.
RANDALL, Mrs. J. H., 1810, 15th Avenue, Seattle.
RANKIN, W. A., Port Blakely.
ROGERS, JAMES NEWTON, 2015, West 3rd, Avenue, Spokane.
SANDS, Miss LUCIE, 306, West Galer Street, Seattle.
SAUVIN, V., 108, Jackson Street, Seattle.
SHARP, Mrs. L., 950, 12th Avenue, N. Seattle.
SINCLAIR, H. A., 2308, North 51st Street, Seattle.
SINTON, Mrs. J., 1101, 6th Avenue, North Seattle.
STOVELL, Miss J., 404, 13th Avenue, N. Seattle.
SWICK, Miss H., 1626, 13th Avenue, Seattle.
THOMPSON, A. D., 911, 18th Avenue, Seattle.
THOMPSON, J., 5730, N. Terrace Street, Seattle.
*THURLBY, Y., Seattle Press Club, 1309, 5th Avenue, Seattle.
TODD, A. E., 3272, McClinton Avenue, Seattle.
TRAVERS, Miss F., 1007, Poplar Place, Seattle.
WALSH, J. B., 616, 6th Avenue, Seattle.
WARFIELD, Mrs. J. B., Wintonia Hotel, Pike Street, Seattle.
WEBER, C. J., 1107½, 5th Avenue, Seattle.
WIESTLING, Miss D., 818, 17th Avenue Seattle.
WILLIS, Miss C. M., 1733, Boylston Avenue, Seattle.
WOODS, W. A., Burnside, Seattle.

WISCONSIN.

BUTLER, E. P., 268, St. Charles Street, Wauwatosa.
GORDON, G., 360, Pearl Street, Kenoska.
HEAD, E. O. G., 430, Kane Avenue, Milwaukee.
HEAD, Mrs. H. J., 636, Farwell Avenue, Milwaukee.
HEAD, Miss K., 636, Farwell Avenue, Milwaukee.
HEAD, Miss P., 636, Farwell Avenue, Milwaukee.
JACK, A., 310-10th Street, Milwaukee.
ROE, J. W., 1612, Thurston Avenue, Racine.
WATTERSTON, A., Weyauwega.

WISCONSIN, U.S.A. SECTION.

MILNE, G. H., 459, Durkee Avenue, Kenosha.
WEEKS, C. D., 318, Knapp Street, Milwaukee.

WYOMING.

COLE, T. S., Sheridan.
EATON, W. L., Eaton's Ranch, Wolf.
*HAMILTON, G. DE SAUMAREZ, Big Horn, Sheridan County.
*MONCRIEFFE, M., Big Horn, Sheridan County.
MONCRIEFFE, W., Big Horn, Sheridan.
MONCRIEFFE, Mrs. W., Big Horn, Sheridan.
STUART, N. M., Sheridan.

WYOMING, U.S.A. SECTION.

BLACK, J., Dickie.
*DICKIE, DAVID, Dickie Post Office.

TERRITORY OF HAWAII.

Hakalau.—H.C.S., JOHN M. ROSS, Hakalau, Hawaii, T.H.
Hilo.—H.C.S., P. PHILLIPS.
Honolulu.—H.C.S., GEO. BUSTARD, c/o Messrs. Henry Bray & Co., Fort Street.
J. N. S. WILLIAMS, P.O. Box 532, Honolulu.
Kohala.—H.C.S., Mrs. H. R. BRYANT.
Mahukona.—H.C.S., E. MADDEN, Hawaii Railway Co., Ltd.

BENNY, F. J., P.O. Box 297, Hilo.
BODE, Miss A. M., 14 Avenue, Palolo, Honolulu.
BODE, R. L., 14, Avenue, Palolo, Honolulu.
BOSWELL, Mrs. H. G., Waialua, Oahu.
BOWMAN, D., Hawakine, Hawaii.
BROBANT, Mrs. H., Greenbank, Kohala.
BROWN, S. R., Hilo.
*BRYANT, G. E., Kailua, N. Kana.
BRYANT, H. R., Kohala.
BRYANT, Mrs. H. R., **H.C.S.,** Kohala.
BUSTARD, G., **H.C.S.,** c/o H. Bray & Co., Fort Street, Honolulu.
CLARK, Mrs. A. F., Box 212, Honolulu-Oahu.
CLARK, R., Hakalau.
CLUTTERBUCK, R. M., Box 1381, Honolulu.
*COCKBURN, JAMES L., P.O. Box 327, Honolulu, Hawaii.
CURTIS, G. B., Honolulu.
DALE, Mrs. B., Kakului, Maui.
DUNCAN, F. M., Hawi Plantation, Kohala.

TERRITORY OF HAWAII—*continued*.

EDWARDS, E. HEATH, Naalohu, Post Office, Kau.
EDWARDS, E. H., Kealakekui.
*EWART, A. F., 2370, Nuuanu Avenue, Honolulu.
*EWART, Mrs. E., Waimea, Kanai.
*EWART, G. R., Jun., Waimea, Kanai.
*EWART, G. R., Sen., 2370, Nuuanu Avenue, Honolulu.
*EWART, Mrs. L., 2370, Nuuanu Avenue, Honolulu.
FARR, N. S., P.O. Box 488, Hilo.
FENTEMAN, Miss D. E., Paauhau.
*FORREST, L., Naalehu, Kau.
*FORSYTH, A. A., Naalehw, Kau.
GREENWELL, W. H., Kealakekua.
*GREIVE, J., Wainaku, Hilo.
HACKER, Miss E. E., Kohala.
HADFIELD, H. F., Hilo Sugar Co., Hawaii.
HALL, Miss E., Kealakehau, Kona.
HALL, J., P ia, Maui.
HALL, R., Niulii, Kohala.
*HALSTEAD, F., P.O. Box 463, Honolulu.
HARRISON, H. McK., P.O. Box 443, Honolulu.
*HEALY, W. H., P.O. Box 188, Honolulu.
HUTCHISON, R. A., Papaoloa.
IRVINE, J., General Delivery, Honolulu.
JACOBS, A., Koloa, Lauai.
*JAMIESON, D., Pahala, Kau.
KENNEDY, H., Union Mill, Kohala.
KYDD, D. H., Honomu Club House, Honomu.
LAMB, FREDERICK, Hilo, Hawaii.
LAMB, R. F., c o F. R. Waldron, Ltd., Box 489, Honolulu.
*LEITH, WILLIAM, Olaa.
*LOUGHER, J. R., Niulii, Kohala.
*MACALISTER, D. S., Kukaiau Ranch, Kukaiau.
MACLEAN, J. R. M., P.O. Box 487, Honolulu.
MCGILLIVRAY, WM., Honokaa Sugar Co., Hawaii.
MCKAIG, PHILIP, c/o Bishop Insurance Co., Honolulu.
MCLEAN, P., Honohina, Hakalau.
MCLENNAN, J. A., Niulü Mill and Plantation, Kohala.
MCMILLAN, Dr. THOS., Young Street, Honolulu, Hawaii.
*MARNIE DAVID, Naalehu Kau, Hawaii.
MARSHALL, W. G., 1627, Anapuni Street, Honolulu.
MATTHIAS, G., Pahoa.
MAY, F., Hawi.
MILNE, ALEXANDER, Hakalaw Plantation, Hakalau.
*MIST, Miss E. F., P.O. Box 1384, Honolulu.
MITCHELL, A., Honomu.
MOIR, J. T., Papaikou.
MONSON, Mrs. F. R., The Monson, St. Augustine.
OSMOND, Mrs. P. F., c/o A. F. Clark, Esq., Box 212, Honolulu, Oahu.
PHILLIPS, J. N., Kohalu.
*PHILLIPS, P. T., H.C.S., c/o I. I. S. N. Co., Hilo.
RATTRAY, D., Puunene, Maui.
RICHMOND, Mrs. J., Hawi Plantation, Hawi, Kohala.
RICHMOND, R. J., Hawi Mill and Plantation, Kohala.
*ROBINSON, T. R., P.O. Box 347, Honolulu.
*ROSS, G., Hakalau.
SCHOLEFIELD, Mrs. E. M., Kohala.
SCHOLEFIELD, H. K., Kahuku.
SHIELDS, W. C., P.O. Box 188, Honolulu.
SHORT, C. A., Olaa.
SINCLAIR, Mrs. A. J., 1814, Nunanu Avenue, Honolulu.
SMITH, JAMES, Puunene, Maui.
*SQUIRE, Miss A. B., P.O. Box 21, Honolulu.
*Taylor, Dr. F. W., Paauilo.
THOMSON, JAMES, Kahubir, Maui.
TREW, C., Inter-Islands Steam Navigation Co., Hilo.
WADE, HERBERT A., Pauwela, Island of Maui.
*WALDRON, Mrs. J. W., P.O. Box 187, Honolulu.
WALLACE, R., Kealakekua.
WHITMAN, W. D., Hakalau.
*WIGHT, Miss C. S., Kohala.
WILSON, ALEXANDER, Olaa.
WILSON, L., Paauilo.
WINKLEY, A. H., Box 146, St. Puunene.
*WOODS, R. V., c/o W. H. Greenwell, Esq., Kealakekua.
WYLLIE, G., 1366, King Street, Honolulu.
YOUNG, DOUGLAS H., P.O. Box 1223, Honolulu.

TERRITORY OF HAWAII, U.S.A. SECTION.

AMY, Miss L., Hotel Macdonald, Honolulu.
*ATKINS, R. H., Kohala.
*AUSTIN, E. H., Hilo.
BAINS, J. W., Hilo, Hawaii.
*BEVERIDGE, N. R., Hilo Iron Works, Hilo.
*BLUETT, P. W. P., North Kohala.
BOOTH, R. B., P.O. Box 489, Honolulu, Hawaii.
BORGHOUTS, A. H., P.O. Box 695, Hilo, Hawaii.
*BOTTOMLEY, A. W. F., Merchant Street, Honolulu.
*BURNINGHAM, T. A., 2843, Nuuanu Avenue, Honolulu.
*BUTCHART, D. G., Honomu.
*CAMPSIE, J., Pahala.
CHALMERS, WILLIAM, Pahala, Kaw.
DALE, W. F. J., P.O. Box 16, Kahului Main, Hawaii.
DAVIES, H. C., Hilo.
FLEMING, D. T., Honokahau Ranch, Lahaina, Maui.
*FLEMING, J. L., Merchant Street, Honolulu.
*FORBES, D. Mc. H., Waiakee, Hilo.
FORBES, ROBERT, Hilo, Hawaii.
FRASER, A., Hakalau.
FRASER, J., Papaalou.
FREELAND, G., Lahaine, Maui.
*GIBB, J., Aiea.
*GIBB, G., Naalehu, Kau.
*GIFFARD, W. M., P.O. Box 308, Honolulu.

TERRITORY OF HAWAII—*continued.*

*Gillespie, R., Honakaa, Hamakua.
Gray, T. W. P., c/o First Trust Co., Hilo, Hawaii.
Greig, W. T., Union Mill, Kohala.
Guard, R. T., Hilo.
*Guild, A. S., Box 148, Honolulu.
Harris, Capt. S. J., I. I. S. N. Co., Hilo.
Hayselden, A. F., Lahaina, Maui.
Henderson, A., Honokaa.
Henderson, A. R., Pahoa.
*Henderson, J., Hilo.
*Hind, Mrs. A., Hawi Mills and Plantation Co., Kohala.
*Hind, J., Hawi.
Hurst, D., Hilo.
Hutchings, J. H., c/o T. H. Davies & Co., Ltd., Honolulu.
*Irwin, Fred, Aloa.
Jamie, J. Muir, Hakalau.
*Johnston, J., Ookala.
*Kennedy, A. B., 1307, Fort Street, Honolulu.
*Lillie, T. H., Kohala.
Lindsay, D. C., Kahului.
Lowe, H. W., Hilo.
Lowson, G., c/o 1st Bank of Hilo, Ltd., Hilo.
MacIntyre, D., Honolulu.
*Mackenzie, Mrs. E., 1488, King Street, Honolulu.
McCall, W. W., Papaikou.
McDougall, W. P., Kohala, Hawaii.
*Madden, E., **H.C.S.**, Mahukona.
*Mason, A., Puakea Ranch, Mahukona.
*Mason, Miss O., Puakea Ranch, Mahukona.
*Mason, Mrs. M. D., Puakea Ranch, Mahukona.
Mist, H. W., c/o T. H. Davies & Co., Ltd., Honolulu.
Mist, Mrs. H. W. M., P.O. Box 1384, Honolulu.
*Mitchell, T. O., Hilo, Hawaii.
Munro, G. C., Keomuku, Lanai.
Naylor, O., Box 665, Hilo.
Naylor, F., Hilo.
Nicoll, M. A., c/o T. H. Davies & Co., Ltd., Hilo.
O'Brien, F. K., Kohala.
Ogilvie, R. L., "Makena," Maui Island.
*Paetow, F. C., Niulii, Kohala.
Patten, H. V., First Bank of Hilo, Hilo.
Payne, J., Honokau, Hamakua.
*Potter, Dr. Gourdon, Pepeekeo.
Pritchard, J., Honokaa.
*Pullar, W., Honomu.
*Renton, H. H., Union Mill, Kohala.
*Renton, Mrs. H., Union Mill Plantation, Kohala.
Roberson, W., Honokohau, Maui.
*Ross, J. M., **H.C.S.**, Hakalau.
*Ross, Mrs. J. M., Hakalau Plantation Hawaii.
Ross, W., Hakalau.
*Rothwell, J. G., Honolulu.
Ruddle, A., Hilo.
Schutte, V. D., Hilo, Hawaii.
Sinclair, A., 296, B. Vineyard Street, Honolulu.
*Sloggett, H. D., Hamakuapoko, Maui.
Tempsky, L. Von, Makawao, Maui.
Thomson, J. B., c/o Hawaiian Comm. and Sugar Co., Peunene, Island of Maui.
Tullock, G. P., Kohala.
Turner, Campbell, P.O. Box 403, Hilo, Hawaii.
Vicars, G. H., Hilo.
Waldron, F. L., P.O Box 553, Honolulu.
*Waldron, J. W., "Clent Heath," Nunanu Valley, Honolulu.
*Watt, J., 1536, Thurston Avenue, Honolulu.
*Webster, J., Pepeekeo.
*West, W. L., c/o Wailuku Sugar Co., Wailuku, Maui.
*White, T. C., Keauhou.
Wilson, W. F., Dewey Avenue, Honolulu
*Williams, J. N. S., **H.C.S.**, P.O. Box 532, Honolulu.
Woods, S. P., Mahukona, Hawaii.

CENTRAL AND SOUTH AMERICA.

BRITISH WEST INDIES.

BAHAMAS.

Bahamas.—H.C.S., J. H. Peet, The Lodge, Nassau, Bahamas.

Albury, Dr. J. B., The Lodge Nassau.
Albury, J. J., Long Bay.
*Bethel, C. E. (M.L.A.), The Lodge, Nassau.
Brace, G. K. K. K., Box 54, Nassau, New Providence.
Brace, Miss R., Miramar, New Providence.
George, E., Nassau, N.P.
George, Mrs. J. L., c/o J. H. Peet, Esq., The Lodge, Nassau.
Higgs, C. R., Nassau, N.P.
Kelso, J. A. (J.P.), Mastic Point, Nassau, Bahamas.
Lobb, Miss E., The Lodge, Nassau.
McDonald, Miss F., 17, Nassau Court.
McDonald, Miss M., 19, Market Street, Nassau, N.P.
McDonald, O. J., Mangrove Co., Andros Island.
Pashby, Mrs. A., The Lodge, Nassau.
Pashby, E. R., The Lodge, Nassau.
Peet, J. H., H.C.S., The Lodge, Nassau.
Pritchard, O. F., Nassau, N.P.
Pyfrom, G. B., Nassau, N.P.
Pyfrom, G. O., Nassau, N.P.
Russell, H. J., c/o J. H. Peet, Esq., The Lodge, Nassau.
Sands, C. T., Nassau, New Providence.
Sands, E. G., P.O. Box 422, Nassau, N.P.
Searle, Rev. Percy W., Nassau, N.P.
*Smith, A. E., Golding Cay, Andros Island.
Smith, E. S. D., Stanyard Creek, Andros Island.
Smith, Miss M. R. L., Golding Co., Andros Island.
Smith, P. C., Nassau, N.P.
Sutton, T. C. S., 17, Union Street, Nassau, N.P.
Twynam, Miss H., P.O. Box 132, Nassau, New Providence.

BARBADOS.

Barbados.—H.C.S., Captain R. Radclyffe Hall, B.A., Government Laboratory.

Abbott, W., c/o Whitfields, Barbados.
Allamby, T. L., Andrew's Plantation, St. Joseph.
Anstey, The Rev. A. H. (M.A.), Codrington College.
Armstrong, C. D., "The Cliff," St. Johns.
Arthur, Miss K. M., Yorkshire, Christchurch.
Arthur, Miss S. E., Yorkshire, Christchurch.
Bailey, W. H. (I.S.O.), New Haven, Hastings.
Baird, Mrs. A., Strathclyde.
*Baird, H. H., Major (S.R.), Strathclyde.
Baird, Miss Jean, Strathclyde.
*Bateman, G. W., "Ullsdale," Pine Road, Belleville.
Batson, C. L., R.M.S.P. Co., Bridgetown.
Beckles, Mrs. E. R., Woodville, Country Road St. Michael.
Bishop of Barbados, The Lord, Bishop's Court.
Blades, Miss A. M., The Garrison.
Blanchard, C. L., Box 150, Bridgetown.
Pourne, Allan, 144, Roebuck Street, Bridgetown.
Bowen, Mrs. E., M.B.E., c/o Surgeon-Captain F. C. H. Bowen, Parlaiso, Barbarees Hill. St. Michael's.
Bowring, W., Bridgetown.
Bridger, Dr. J. F. E. (M.D., D.P.H.), Iron Barracks, Garrison.
Burton, Miss A. E., "Mara," The Stream.
Burton, G. B. R. (M.A.), The Combermere School.
Browne, A., Bideford, Hastings, Christ Church.
Bynoe, E. H., Lynnville, Fontabelle.
Challenor, Mrs. The Garden, Country Road.
Cocks, A. Somers (M.A.), Harrison College.
Cocks, Mrs. A. Somers, Ashton, Strathclyde.
Collins, Walter C., Cable Office, Bridgetown.
Collymore, H. W. (I.S.O.), Colonial Postmaster, G.P.O.

BARBADOS —*continued.*

COLLYMORE, Mrs. C. H., Harrison College.
COX, E. T., Castle Grant, Barbados.
D'ALBUQUERQUE, Professor J. P. (M.A., F.J.C.), Government Laboratory.
DALTON, The Rev. Canon H. A.) M A., D.D.), Harrison College.
DRAYTON, F. W., Colonial Bank, Bridgetown.
EMTAGE, Mrs. C. R., c/o O. de C. Emtage, M.A., Lodge School, St. John's.
EMTAGE, R. H. (A.M.I.C.E.), "Ellerton," St. George.
FARMER, A. G., Unghterson, St. Philip.
FELL, T. E., C.M.G., B.A., Colonial Secretary's Office.
GALL, K. S. E., Worthing View, Sugar Plantation, St. Michael.
GILES, The Rev. EDWIN E., Boscobel Vicarage, St. Peter, Barbados.
GILES, Master WILFRED, Harrison College.
GILL, JOHN, P.O. Box 190, G.P.O., Bridgetown.
GODDARD, J. N., Sunnyside, Fontabelle, Barbados.
GRANNUM, Hon. E. T. (C.M.G.), Bridgetown.
GRANT, Mrs. E. H., Carlton, St. Michaels.
HALL, Mrs. F. M. RADCLYFFE, Rosebank, Hastings.
HALL, Captain R. RADCLYFFE (B.A.), H.C.S., Government Laboratory.
HANSCHELL, A. J., Bosvigo.
*HANSCHELL, V. C., Rudkip.
HAYNES, E. M., Ridgeway, St. Thomas.
HENDY, Miss G. M., c/o Royal Mail Office, Bridgetown.
HERBERT, S. W., Fontabella.
HINDS, Miss INA C., Reeth, Fontabelle, St. Michael's.
HOAD, E. L. J., c/o The R.M.S.P. Co., Bridgetown.
HOAD. J. C., R.M.S.P. Co., Bridgetown.
HUTCHISON, G., Barbadoes.
HUTSON, Surgeon-Major-J. (M.D., D.P.H.), Harmony Hall, St. Michaels.
INCE, Miss E. W., Grassfield School, St. Michaels.
JONES, Mrs. J., Wildey House.
KINCH, C. H., Bridgetown.
KING, Jos. B., Barbarees, Barbarees Hill, St. Michael's.
KNIGHT, W. J., 33, Broad Street, Bridgetown.
KYSH, Mrs. C. S., Woodford, Strathclyde.
LABORDE, Miss M., Vallambrosa, St. Michael.
LEACOCK, Mrs. D., Aberdare, Christchurch.
LEACOCK, H. N., Woodville, Fontabelle.
LEE, E. G. (Rev., M.A., B.D.), Codrington College.
LOFTY, H. W., Parade View, Garrison, Hastings.
LYNCH, The Hon. J. CHALLENOR (M.A. M.L.C.), The Navy, Hastings.
MAHON, J. A., Lion Castle, St. Thomas.
MANNING, Miss N., c/o Messrs. Manning & Co., Pierhead, Bridgetown.
MASSIAH, Dr. C. H., Eirston, Hastings.
MATTHEWS, C. H., Culloden View, St. Michael.
MAYERS, J. A., P.O. Box 81, G.P.O.
MONYPENNY, C. J. B., Ferndale, Hastings.
MOORE, P.. L., Colonial Bank, Bridgetown.
NIBLOCK, JAMES, Strathclyde.
NURSE, Mrs. M., Invermark Hastings.
NURSE, W. W., "Homestead,"
PATTERSON, W. S., James Street, Bridgetown.
PERCIVAL, Mrs. E., Mardenborough, Savannah.
PHILLIPS, F. M., Upper Nelson Street Bridgetown.
PITCHER, C. S., Strathclyde.
REDMAN, W. R., Berwyck Hall, Hastings.
REED, G. C., Waterford, Hastings.
RIDDICK. A. E. c/o C. J. B. Monypenny, Ferndale, Hastings.
ROACH, A. E., "Super Mare," The Stream, Christchurch.
ROACH, N. F., Glenartney, Strathclyde.
ROBINSON, Mrs. S. S., Constant, St. Georges.
ROETT, G. W., Sion Hill, St. James.
RUSSELL, P. H., Lyndhurst, St. Michaels.
SANDERSON, Miss E. M. B., Palm Villa, Strathclyde.
SANDERSON, Miss M., P.O. Box 36.
SANDERSON, Miss M. C. B., Palm Villa, Strathclyde.
SEALY, E. G. (B.A., M.C.P.), Woodlands, St. Georges.
SHEPHERD, Miss F. E., Mapp's Plantation, St. Philip's.
SINCKLER, E. G., Speights Town, St. Peters.
SISNETT, W. H., Lucas Street, Bridgetown.
SKINNER, Mrs. B. M., Glenboig, Strathclyde.
SKINNER, D. MORRIS, Glenboig, Strathclyde.
SMITH, V., Barbadoes Electric Supply Corp., Garrison Hill, St. Michaels.
SWAIN, W. H. H., Warrens.
TAGGART, L. C. G., Public Works Office.
TAYLOR, P., Blackrock, Barbados.
TAYLOR, W., P.O. Box 99, G.P.O., Bridgetown.
THORNE, H. A., c/o Messrs. Gardiner, Austin & Co.
WATTS, Sir F. (K.C.M.G., D.Sc., F.I.C.), Imperial Dept. of Agriculture for the W. Indies, Strathmore, Culloden Road, St. Michaels.
WEATHERHEAD, C. P. C., c/o The Royal Mail S.P. Co.
WEST, E. G., "Park Villa," Fontabelle.
WIPPELL, Rev. J. C. (N.A., B.D.), Principal's Lodge, Codrington College.

BERMUDA.

COX H. C. (M.A.), "Mayflower," Devonshire.
DARRELL, Miss E., Laffan Street, Hamilton.
DAWSON, F. G., Hamilton.
DINGLE, A. E., Cove Cottage, Pembrook West.

BERMUDA—*continued.*

DUNKLEY, E., York Street, St. George's.
JONES, W. M. L., Rural Hill, Pagets.
LIGHTBOURN, P. L., Bermuda Militia Artillery, St. David's Battery.
SMITH, T. ASTWOOD, Cluster Cottage, Warwick East.
SPURLING, H. G. W., P.O. Box 324, Hamilton.
SPURLING, W. E., P.O. Box 324, Hamilton.
WRIGHT, J., St. George's.

BRITISH GUIANA.

Arakaka.—V. ROTH, Arakaka N.W., District Brit. Guiana, S. America.
Morawhanna (N.W. Dist.).—E CHAN-A-SUE.

BARCLAY, Miss J., Royal Bank of Canada.
BELMONTE, Miss B. C., 203, Middle Street, Georgetown.
BOOTH, Mrs. F. M., Police Quarters, Suddie.
BOOTH, J. R., Police Quarters, Suddie.
BROOMS, C. T., Morawhanna, N.W.D.
BROWNE, C. R., Croal Street, Georgetown.
BUNBURY, Miss O. M., 187, Waterloo Street, Georgetown, Demerara.
CHAN-A-SUE, E., **H.C.S.**, Morawhanna, N.W.D.
CUNHA, C. C., Mallah, Demerara River.
CURTIS, R. C., Pln. "Vreeden Hoop," Demerara.
CHAN-A-SUE, Mrs. E., Morawhanna, N.W.D.
D'ANDRADE, Mrs. J., Morawhanna, N.W.D.
D'ANDRADE, J., Morawhanna, N.W.D.
DONNELLY, Mrs. D., G.P.O. Box 97, Georgetown.
DOUGLASS, W. J. (B.A., LL.B.), Berbice.
DUFFUS, Rev. D., All Saint's Rectory, Berbice.
FRASER, W. J., St. Mary's, Konarvarup.
FRENCH, M. A., c/o Sprostons, Demerara.
GILLOW, Rev. S., Morawhanna, N.W.D.
HODGSON, WM., Place Viewe Styn, Demerara River.
KING, H. THOMPSON, Belfield House, Suddie, Essequebo.
*KRUGER, R., Guiana Gold Co., St. Mary's, Konawaruk.
MADRANOOTOO, A., Asylum, Mahica, E. Coast, Demerara.
MARSACK, W. A., St. Mary's, Konarvarup.
MASON, J., Plantation "Nonpareil," East Coast, Demerara.
MOE, G. St. C., c/o Sprostons, Ltd., Georgetown, Demerara.
MORTLEY, A. E., Bartica, Essiquebo River.
MUTCH, G. G., Plantation Hope, East Coast, Demerara.
PARRATE, W. H., Creek House, Conjo, Berbice.
PIERRE, P. C., Morawhanna, N.W.D.
RAMSAYYACK, Mr., Morawhanna, N.W.D.
REYNARD, J. H., Georgetown, Demerara.
ROTH, V., **H.C.S.**, Arakaka, North Western District.
SCONCE, HERBERT W., Education Dept., Georgetown, Demerara.
SILVA, C. M. DA, Plut De Kinderen, West Coast, Demerara.
STEPHEN, C., Mahaica.
STOUTE, Miss, 256, New Garden Street, Georgetown, Demerara.
TOWNSEND, Mrs. E., c/o S. S. Percival, Esq., 18, Water Street, Georgetown.
TOWNSEND, Rev. C. W., c/o S. S. Percival, Esq., 18, Water Street, Georgetown.

BRITISH HONDURAS.

BAILY, O. L., 4, Barrack 91 Road, Belize.
BALDERAMOS, P. E., c/o Meyer, Usher & Co., 924–925, Nth. Front St., Belize.
BETHRAN, J., St. James Boom, Belize.
BLOCKLEY, Miss A. B., District Commissioner's Quarters, El Cayo.
BURN, W. G., Spanish Lookout, Belize River.
CANTON, MANUEL, Middlesex Farm, Stann Creek.
FRANCIS, G. W. E., Stann Creek Rly.
GALLEGO, R. C., Punta Gorda, Toledo District.
HAYLOCK, W. S., Daily Street, Belize.
HUDSON, Mrs. D., District Commissioner's Quarters, El Cayo.
HUDSON, J. L., District Commissioner's Quarters, El Cayo.
HUGHES, E. I., British Consular Agency, Honda.
ROSS, F., P.O. Box 90, Belize.
SELGADO, J. R., c/o Cuthbert Bros., Belize.
SMITH, D. R., The Cayo, Syrett, W.D., Commissionary Dept., United Fruit Co., Tela, S. H.
USHER, C. C., Belize.

DOMINICA, B.W.I.

Santo Domingo.—**H.C.S.**, W. SAMSON, c/o Royal Bank of Canada.
Branch Sec., J. COLLETTE, Apartado 50.

BEAURISSEAU, P. V., Hillsborough Street, Roseau.
CURRIE, J. W., c/o Royal Bank of Canada, Santo Domingo.
DONTFRAID, WM., Roseau.
EDWARDS, W., Santi o de los Calalleras.
ELDON, J., Santiago.
MCCARTHY, L. J., c/o The Royal Bank of Canada, Sanchez, Santo Domingo.
PATERSON, W., International Banking Corpn. Puerto Plata.

GRENADA.

*Alexander, D. G., Baillies Bacolet, St. David's.
Alexander, F., Montreuil, St. Patrick's.
Alexander, H., Corinth, St. David's.
*Berkeley, H., Astley, "Mount Horne."
Evans, O., Grendville.
Gurrin, Rev. Father F. N., The Presbytery, St. Andrews.
Phillips, C. A. O., Bonair, St. Mark's.
Rochester, H. A., Government House.

JAMAICA.

Kingston.—H.C.S, J. H. Cargill, M.B.E. Hon. Sec. Jamaica Aeroplane Fund, Comm. 4, Duke Street.

Adams, W. G., Plinlunmon, Mandeville, P.O.
Alexander, H. V., 6, Duke Street, Kingston.
Alexander, T., Inspector of Police, Mandeville P.O.
*Allwood, J. H., St. Ann's Bay.
Anderson, Lewis, Hazeldean, May Pen.
Anderson, Mrs A., Donhead Lodge, Hope Road, Halfway Tree P.O.
Anderson, P., c/o Mrs. P. E. Anderson, Rivers Dale P.O., St. Cherine, W.C., Jamaica.
Andrews, C. A., Spanish Town.
Andrews, Mrs. F. M., Burke Road, Spanish Town.
Anstey, Rev. A. H. (M.A.), Bishop of Trinidad, Hayes Court, Port of Spain.
Barclay, Mrs. C. J., Carlton, Mandeville.
Bodden, Capt. J. J. Plesant, Grand Cayma.
Boyd, B. W., 75, Barry Street, Kingston.
Bryant, R. W., No. 8, Duke Street, Kingston.
Cargill, J. H. (M.B.E.), **H.C.S.**, 4 Duke Street, Kingston.
Chandler, Mrs. F. M., Clones, Harrywatch P.O.
Charley, E., 4 King Street, Kingston.
*Clerk, Miss V., Wales, Falmouth P.O.
Clough, Miss I. L., 1, John Street, Rae Town, Kingston.
Cocking, H., 29, King Street.
Coke, W. H., Mandeville P.O.
Connacher, J., Black River.
Constantine, H. G., Clermont, Belfield P.O.
Cooke, F. H., Lucia.
*Cooper, H. A. Mandeville P.O.
Cooper, W. Stuart, c/o Larcelles de Mercado des Kingston.
Cotter, S., St. Ann's Bay.
Da Costa, Altamont E., 27, King Street, Kingston.
Da Costa, Hoffman E., 29, Port Royal Street, Kingston.
Dalrymple, A. P., Jackson Town, P.O. Trelawny.
Dalrymple, H. S., Richmond Estate, Langlands P.O., St. Ann's.
Daly, R. B., Black River.
Davidson, A. K., P.O. Box 50, Kingston.
Delgado, D. A., Falmouth P.O.
Delgado, R. L., 83, King Street, Kingston.
Demercado, H., c/o Lascelles Demercado & Co., Kingston.
De Pass, Fred L., Waterworks, Petersfield.
De Pass, Leslie C., c/o The Colonial Bank, Morant Bay, Kingston.
De Pass, T. M., Cane Planter, Petersfield.
Dignum, Miss K., Brampton, Mandeville.
Dixon, A. N., New Ground, Lime Hall P.O.
Dolphy, A., Harbour Street, Kingston.
Dougall, Mrs. James A., Richmond Estate, Laughlands.
Evelyn, H. A., Southcamp Road Hotel, Kingston.
Evelyn, T. P., 52, King Street, Kingston.
Farquharson, A. W., 112, East Street, Kingston.
Farquharson, Miss M., 112, East Street, Kingston.
Farquharson, W. N. C., Black River P.O.
Fisher, F. C., 70, Orange Street, Kingston.
Foreman, J. S., Christiana.
Gear, A. F., Clifton Ville, Monk Street, Spanish Town.
Geddes, A. B., Ocho Rios.
Girling, S W., c/o West India and Panama Cable Co., Kingston.
Glanville, S. T., Greenvale, Mile Gully P.O.
Green, G. A., Leyland Line, Kingston.
Grinan, A. J., Coronation Building, Kingston.
Gruchy, C. L. Colonial Bank, Montego Bay.
Gruchy, S. G., Bank of Nova Scotia, Mandeville.
Haggart, E. A. H., Kingston.
Hamilton, L. A. 41, Orange Street, Kingston.
Hart, D., St, Ann's Bay P.O.
Heming, C. N. (J.P.), Claremont.
Hendricks, A. S., 12, Port Royal Street, Kingston
Hendriks, W. G., Black River P.O.
Henriquez, C. S., P.W.D., St. Ann's Bay.
Heron, H. Hugh, Shooters' Hill.
Heron, W. V., Chudleigh, Christiana P.O.
Hill, J. W., P.O. Box 33, Kingston.
Holbrook, W. J., Caymanas, Spanish Town P.O.
Hudson, J. M., c/o Nathan & Co., Ltd., Kingston.
Isaacs, C. R., Shooters' Hill.
Iver, C. H. A., Black River P.O.
Jackson, H., West Bay, Grand Cayman.
Josephs, H. A., Assistant Attorney-General, Kingston.
Kennedy, J., Kingston.
Kilburn, J. B., Coronation Building, Kingston.
Kilburn, Mrs. J. B., "Comrie," Liguanea.

JAMAICA—*continued.*

KOHLER, Mrs. M. S., Green Vale, Newport.
LAING, P. C., London Store, Kingston.
LAING, V. St. J., c/o E. R. Mordicai Kingston.
LEVY, C. H., Morant Bay.
LEVY, I. S., 3, Parade, Montego Bay.
LEWIS, H. E., Enfield Pen, Newport.
LEWIS, R., Mandeville P.O.
LINDO, Mrs. P., Cecelio Lodge, Halfway Tree P.O.
LIVINGSTON, N. B., 6, Duke Street, Kingston.
LOPEZ, E. S., 14, Blake Road, Kingston.
LOPEZ, L. F., 44, Port Royal Street, Kingston.
LOPEZ, R. F., c/o P. Lopez & Bro., Kingston.
MACCORMACK, R. C., Salt River P.O.
MACGREGOR, J. M., Mandeville.
MCDERMOTT, J., Shady Grove, Llanidas Vale P.O., St. Catherine.
MCKAY, F. A., 71, Barry Street, Kingston.
MCLEAN, M. A., Laughlands, St. Ann.
MCTAGGART, Dr. R., George Town, Grand Cayman.
MALABRE, A. L., c/o A. L. Malabre & Co., Kingston.
MARSH, Miss C., c/o Hon. H. Cook, "Parkmouth," Port Antonio.
MAXWELL, S., Elphinstowe, Malvern.
MEEKS, W. N., Spanish Town.
MEILE, M. M., Mandeville.
MELHADO, R. H., Jnr., Old Harbour.
MILKE, K. O., 116, Harbour Street, Kingston.
MILLER, J. A., c/o Sasso and Miller, Kingston.
MORISON, Mrs. M., Green Wood, Falmouth.
*MORRIS, E., Petersfield P.O.
MORTON, G., P.O. Box 106, Kingston.
MORTON, Mrs. G., P.O. Box 106, Kingston.
MORTON, R. W., P.O. Box 106, Kingston.
MOSES, W. P., Spaldings P.O.
MOTTA, A. E., 17A, Duke Street, Kingston.
MOTTA, E. C., 89, King Street, Kingston.
MULLINGS, C. J., Mandeville P.O.
NASH, C. T., Black River P.O.
NASH, S., Black River.
NETHERSOLE, J. M., Administrator General, Kingston.
NUNES, F. V., "Wynnswood," 41, South Camp Road, Kingston.
NUNES, L., 68, King Street, Kingston.
PARKS, B. O., 8-12, King Street, Kingston.
PIETERSZ, L. M., Kingston.
PINNOCK, T. R., 21, King Street, Kingston.
OCOCK, A. I., Direct West India Cable Co., Kingston.
RICHARDS, C. F., Spanish Town.
ROBERTSON, P. E. F., Falmouth.
ROCK, G. H., G.P.O. Kingston.
ROWE, V. D., 98, Tower Street, Kingston.
SALE, E. L., 6, North Ave., Kingston Gardens, Kingston.
SAMPSON, A. E., Mandeville P.O.
SAMUEL, A., c/o E. R. Mordecai, Kingston.
SNAITH, K. O., Silver Gleam, Osborne Road, Kencot, Half-Way-Tree.
SOLLAS, D. M., c/o Hurcomb and Sollas, Harbour Street, Kingston.
STRACHAN, C. C. S., "Kersleigh," Glenmore Road, "Kersleigh," Kingston.
TAPLEY, J., 31, Duke Street, Kingston.
THOMSON, W. G., c/o The British Dyewood Co., Lacoria P.O.
WATT, E. S., Richmond Estate, Laughlands P.O., St. Ann.
WEBB, G. L., Bee Hive Stores, Kingston.
WESTMORLAND, A. G., The Castle, Annotto Bay P.O.
WILSON, W. (J.P., C.B.E.), 83, King Street, Kingston.
WYMAN, R., c/o Nathan & Co. Ltd., Kingston.
WYNNE, C. T., Mrs., Brokenhurst, Mandeville P.O.
YATES, Captain R. B., c/o W. Farrington, West Bay, Grand Cayman.
YOALE, STANLEY, Box 254, Kingston.

ANTIGUA.

Antigua,—H.C.S., and **Branch Secretary,** Archdeacon S. E. BRANCH, The Grammar School.

ATHILL, S. R., Mill House, Antigua.
BRANCH, Archdeacon S. E., **H.C.S.** and **Branch Secretary,** The Grammar School, Antigua.
CHRISTIAN, SYDNEY T., 30, High Street, St. John's, Antigua.
*COWLEY, A. P., Antigua.
FISHER, Mrs. MARY, H.M. Prison, Antigua.
FISHER, T., H.M. Prison, Antigua.
GABRIEL, J. S., Cedar Villa, Antigua.
GABRIEL, Mrs. M., Cedar Villa, Antigua.
GOODWIN, R. S. D., "Collins," Antigua.
JOHNSTONE, Miss H. C., Cadis Bay East, Antigua.
MCDONALD, DONALD, Bungalow, St. Johns, Antigua.
NARRACOLT, Rev. M. V., St. George's Rectory, Antigua.
SHEPHERD, Venerable Rev. Dean, The Deanery, Antigua.
SMITH, Mrs. S. B., Cassado Garden East, Antigua.
STREATER, Rev. T., St. Philip's Rectory, Antigua.
THOMPSON, W. H., Parsons Estate, Montserrat
WHITE, Mrs., Royal Bank of Canada, Antigua.

ST. KITTS.

Basseterre.—H.C.S., and **Branch Secretary**, J. K. French, The Treasury.

Boon, Mrs. A., Basseterre.
Evelyn, J. M., Basseterre.
Farara, J., Basseterre.
French, J. K., **H.C.S.**, and **Branch Sec.**, Basseterre.
Henville, C. M., Basseterre.
*Pereira, E., Basseterre.
Pogson, Miss E. R. W., Bouches.
Pogson, Miss M. Q., Newstead Hotel.
Skerritt, A. V., Basseterre.
Smith, R. H., Fountain Estate.
Todd, R. B., Basseterre.
Viera, W. E., St. Kitts.

ST. LUCIA.

Bennett, Miss C., The Marne.
Lestrade, J. A., Vieuxfort.

ST. VINCENT.

St. Vincent.—H.C.S., J. K. Aikman. H. Egerton Ellis, Colonial Bank, P.O. Box 40.

Aikman, J. H., **H.C.S.**, Colonial Bank.
Crichton, D. J., Kingstown.
Cropper, B. D. P., Kingstown.
Culpan, Rev. C., Layon Rectory.
Ellis, H. E., **H.C.S.**, P.O. Box 40.
*Gray, J. M., **J.P.**, Georgetown.
Gresham, Rev. Canon H. E., Rectory, Calliaqua.
Huggins, Miss A. L., Calliaqua P.O.
Huggins, P. F., Bellewood-Layon.
Hutchinson, W. C., "Fernside."
Nanton, Wm. A., Kingstown.
Punnett, A. M., Penistons, Layon.
Punnett, J. M., Pembroke, Layon.
Richards, C. E. F., Kingstown.

TOBAGO.

Thomas, E. J. H., Merchiston Estate.

TRINIDAD.

Port of Spain.—H.C.S., F. E. Scott (O.B.E.) 12, St. Vincent Street.

Arnott, D. T., Port of Spain.
Collier, A. J., Port of Spain.
Collingwood, V. J., 20, Queen Park West, Port of Spain.
Eastman, Edwin, Village, Tunapuna.
Fricker, Miss A., Colonial Hospital, Port of Spain.
Gamble, W. H., 46, Dundonald Street, Port of Spain.
Greig, A. Turnbull, 4, St. Vincent Street, Port of Spain
*Greig, W., 4, St. Vincent Street, Port of Spain.
Guilbert, Mrs. E. A., La Gloria Estate, Couva.
Inniss, K. U. A., Beaulieu Valley, Cedros.
Liddelow, G., St. Anns, Port of Spain.
*Losada, Miss C. A., M.D., Trinidad.
McLelland, H., San Fernando.
Montano, A. E., San Fernando.
Palmer, Mrs. M. A., Sun Life of Canada, Port of Spain.
Robertson, A., Union Hall, San Fernands.
Rogers, C. S., 13, Alexandra Street, Port of Spain.
Scott, F. E. (O.B.E.), 12, St. Vincent Street, Port of Spain.
Taitt, G. A., Rev., The Vicarage, Indian Walk.
Thomson, J. P., San Fernando.
Waith, J. B., Adventure House, Point Fortin.
Waterman, A. A., 15, Frederick Street, Port of Spain.
Wharton, L. C., Naparima Dispensary, San Fernando.

TURKS AND CAICOS ISLANDS.

Grand Turk.—H.C.S., Geo. Goodwin, The Direct West India Cable Co.

Ewing, E. G., Cockburn Harbour, Turks Island.
Goodwin, J. G., **H.C.S.**, Direct West India Cable Co., Ltd., Grand Turk, Turks Island.
Malcolm, D. T., Cockburn Harbour, Turks Island.
Powell, C. D., Cockburn Harbour, Turks Island.
Smith, G. Whitfield, Grand Turk.
Tatem, W. R., Turks Island.

ARGENTINE.

Bahia Blanca.—H.C.S., F. B. Tregarthen, Ferro Carril del Sud, Ingeniero White.
Buenos Aires.—H.C.S., Mrs. C. K. Morris, 2458, Darragueira, Palermo.
Chubut.—H.C.S., J. Botwood, 16, Octubre, *viâ* Neuquen.
Cordoba.—H.C.S., R. M. Copnall, 1341, Calle Catamarca, Pueblo, General Paz.

ARGENTINE—*continued.*

Coronel Pringles and 3. Divisorio.—H.C.S., Douglas C. Kirk, Estancia Oje de Agua, El Divisorio, F.G.R.P.B.

La Plata.—H.C.S., A. H. Quirk, c/o La Plata Electric Tramway Co., Calle 4, No. 474.

Gaiman.—H.C.S., W. A. Daniel, Gaiman, Chubut.

Rio Gallegos.—H.C.S., H. J. Elbourne.

Rosario de Santa Fe.—H.C.S., T. S. D. Walley, Casilla Correo 208, Sarmiento 623.

Adamson, A., Departmento de Locomotoras, Ferrol Carril del Sud, Ingeneiro White.

Adderley, J. W., 132, Piedras, Buenos Aires.

*Agar, W. A., 519, Paseo Colon, Buenos Aires.

*Ainscough, F. R., 92 Calle Maipi, Buenos Aires.

Alcock, V. P. H., 3040, Simbron, Villa del Parque, F.C.P., Buenos Aires.

Aldridge, A. C., c/o Garage Patagonia, Rio Gallegos.

*Alexander, C. C., 402, B. Mitre, Buenos Aires.

Ancell, C. G., 336, Ramon Falcon, Lomas F.C.S., Buenos Aires.

*Anderson, Mrs. A., 4670, Charcas Palermo, Buenos Aires.

*Anderson, D. C., 47, Maipu, Buenos Aires.

Anderson, H. N., Gerencia F.C.S., Plaza Constitucion, Buenos Aires.

Anderson, J., B. Mitre 400, Buenos Aires.

*Anderson, S. S., Calle Maipi 92, Buenos Aires.

*Angus, Mrs. J., 1120, Montes de Oco, Buenos Aires.

*Angus, William, 1120, Montes de Oco, Buenos Aires.

Archer, G. F., Casilla Correo 990, Buenos Aires.

*Aschheim, G., P.O. Box 112, Bahia Blanca.

Austin, G., Estacion, Monte Coman, F.C.P.

Ayling, E. D., 645, Av. de Mayo, Buenos Aires.

Babb, Mrs. J. F., 155, Rivera Indarte Cordoba.

Back, Mrs. A. E., Quinta, Moreno, Martinex, F.C.C.A., Buenos Aires.

*Baines, C. E., 299, B. Mitre, Buenos Aires.

Baird, H., c/o Bauco de Punta Arenas, Rio Gallegos.

*Barber, J. M. A., 345, Tucuman, Buenos Aires.

*Barraud, Miss M. M., c/o Y.W.C.A., 245, San Martin, Buenos Aires.

*Barry, J.M., Estancia La Mimosa, Venado Tuerto F.C.C.A.

Bartlett, Miss I. M. G., Piedras 132, Buenos Aires.

Batty, J., Ingeneiro White, F.C.S.

Baugh, H. L., The British Bank of S.. America, Ltd., Buenos Aires.

Baxter, Eustace F., Calle Viamonte 470, Pueblo General Paz, Cordoba.

Baxter P., Florida, 130, Buenos Aires.

Bayley, R. V., 645, Avenida de Mayo, Aires.

Beale, W. H., 1256, Calle Santiago, Tucuman.

Beckwith, B. L., Talleres del F.C.C.C. Alta Cordoba.

Beckwith, R. H., Ingenio, "Ledesma," Ledesma, Prov. Jujuy.

*Begg, J., 750, Calle Moreno, Buenos Aires.

Bell, A. D., 645, Av. de Mayo, Buenos Aires.

Bell, Henry M., 1118, Venezuela, Buenos Aires.

*Bell, J., Estancia La Barrancosa, Venado Tuerto F.C.C.A.

*Bell, Mrs. W. Allinson, Calle Belgrano,

Bell, Walter F. A., Calle San Martin 333, Buenos Aires.

Benedict, Miss G., c/o Messrs. Moore and Tudor, 747, Calle Paraguay, Rosario de a Fe.

*Benitz, Mrs. M. M., Los Algarrobos, Woodgate, F.C.C.A.

*Berry, E., Compania Marcai, 132, San Martin, Buenos Aires.

*Berry, E. G. L., 672, Corrientes, Buenos Aires.

Berry, J., Calle Chiclana 165, Bahia Blanca.

Best, Mrs. C. Hamilton, Calle Peral 555, Alta Cordola.

Best, C., Hamilton, Calle Peral, 555, Alta, Cordoba.

Bideleux, F. F., 2488, José Hernandez Belgrano, Buenos Aires.

Bideleux, Mrs. F. F., 2488, José Hernandez, Belgrano, Buenos Aires.

Biet, A. E., 402 B. Mitre, Buenos Aires.

Biet, O. C., Rivadavia 666. Buenos Aires.

*Biggs, F. J., Estancia, Guer Aike, Rio Gallegos.

Billson, G. H., 1627, Casella Correo, Buenos Aires.

Blackburne, John Devereaux, c/o The British Bank of South America, Ltd., Buenos Aires.

Blake, A. L., c/o Y.M.C.A., Box 144, Paseo Colon, Buenos Aires.

Blake, H., 1331, Calle Catamarca, Cordoba.

*Blanch, J. G., 140, Defensa 148, Buenos Aires.

*Blanch, J. M., 140, Defensa 148, Buenos Aires.

*Boadle, T. S., 478, B. Mitre, Buenos Aires.

*Boas, E. C., 335, Bartolome Mitre, Buenos Aires

*Bonner, W. A., 693, Pass de Julio, Buenos Aires.

Botwood, J., **H.C.S.,** Colonia, 16 de Octubre, *via* Neuquen, Chubut.

Boutell, W. L., Banco de la Nacion Arg., Buenos Aires.

Boyd, P. R., 750, Calle Moreno, Buenos Aires.

Brackenbury, W. J., 376, Bartolome Mitre, Buenos Aires.

*Bradford, John, 571, Cangallo, Buenos Aires.

ARGENTINE—*continued.*

*Brady, Rev. H. W., Paseo de Julio 693, Buenos Aires.
Brand, D. H., Los Cisnes, Nueva Lubeca, Chubut.
Breckon, J., c/o Banco Britanico, Casilla 722, Buenos Aires.
Breingan, J., 174, Lavalle, Buenos Aires.
Bridger, A. G., 25 de Mayo 367, Buenos Aires.
Briggs, Mrs. A. E., Sisto Fernandez, 158, Lomas de Zamora, Buenos Aires.
Briggs, F., Sisto Fernandez, 158, Lomas de Zamora, Buenos Aires.
Brown, A. G., Estancia, La Sirena, Estacion Voltar, F.C.O.
*Brown, E. Cuenca, F.C.O.
*Brown, F. Lary, Estancia La Ramada Lehmann, F.C.C.A., Santa Fe.
*Brown, J. H., 888, Alsina, Buenos Aires.
Browne, A. V., Ferro Carril del B. Aires Pacifico, Fella Dolores, Provincia de Cordoba.
Browne, W. V., La Galense Germania F.C.P., Buenos Aires.
Bruce, D. C., Colonia F.C.B.A.P., Galvan, Bahia Blanca.
*Buckley, J. F., Estancia, "La Virginia," Woodgate, F.C.C.A.
Budge, J. G., Estancia, "Monte Leon," Santa Cruz.
*Burgess, G., 2848, Andonaegin, Buenos Aires.
Burgon, Mrs. A., c/o The British Society, 536, Cangallo, Buenos Aires, Argentine.
Burgoyne, W., Puerto Madryn.
Burton, E., 25 de Mayo, No. 40, Bahia Blanca.
Byrne, William, "Obras de Irrigacion," Rio Negro.
Cables, A. W., Calle Dorrego 555, Bahia Blanca.
Cables, Mrs. I., Calle Dorrego, 555, Bahia Blanca.
Cairns, J., Tesoreria, F.C.C.A., B. Mitre 299, Buenos Aires.
*Cameron, R., Florida 783, Buenos Aires.
*Campbell, A. C., 888, Alsina, Buenos Aires.
*Campbell, A. P., British Bank of S. America, Buenos Aires.
*Campbell, C., Sarmiento, 443, Royal Mail Building.
Campbell, T. R., Calle Italia 157, Bahi Blanca.
Cannon, Miss M., 1815, Rodriguez, Pena Buenos Aires.
Carlile, E. J. S., c/o The River Plate Coal Co., Ltd., 25 de Mayo 179, per Piso. Buenos Aires.
Carpenter, Mrs. L. M., The Tower, Calle Rondeau 350, Bahia Blanca.
Carpenter, R. L., The Tower, Calle Rondeau 350, Bahia Blanca.
*Care, H. M., Estancia Guer Aike, Rio Gallegos.
*Care, Mrs. N. J., Estancia, Guer Aike, Rio Gallegos.
Carstensen, O., Calle Cangallo 830, Buenos Aires.
*Cassels, J. K., 353, Piedras, Buenos Aires.
Chalmers, J. H., c/o Frigorifico La Plata, Puerto La Plata.
*Chambers, Mrs. Emilie Rose, Sarmiento 443, Buenos Aires, Argentine.
Chambers, S. S., Edifico Britanica, 443, Sarmiento, Buenos Aires.
*Chandler, C. E. H., Casilla de Coreo 285, Buenos Aires.
*Charman, A. W., c/o Contaduria F.C.C.A., Estancia Retiro, Buenos Aires.
Chaudet, Mrs. M. F., Observatorio Nacional, Cordoba.
*Chevallier-Boutell, F. H., 25, Mayo 158, Buenos Aires.
Chiswell, A., 444, Calle Florida, Buenos Aires.
Chiswell, J. W., Florida 444, Buenos Aires.
Chiswell, Mrs. R., E. 444, Calle Florida, Buenos Aires.
Chomley, C. F. Rawden, c/o Compaigne de Tierras Lecka, Ltd., Lecka, via Port Madryn Chubut.
Clarke, Mrs. A., "Medhurst," 77, Calle Suarez, Temperley, F.C.S.
Clarke, G. H., "Medhurst," 77, Calle Suarez, Temperley, F.C.S.
Clarke, Miss V., "Medhurst," 77, Calle Suarez, Temperley, F.C.S.
Clayton, E., San Jose del Rincon, Prov. de Santa Fe.
Clayton, G. I., Florida 783, Buenos Aires.
Clutterbuck, N. H., London and River Plate Bank, 399, Bartolome Mitre, Buenos Aires.
Cockcroft, Emily, E. Mrs., Italia 439, Lomas, F.C.S.
Cockcroft, Margerison, 439, Italia, Lomas, F.C.S.
Cohen, J. N., c/o Deloitte, Plender, Griffiths & Co., Bme. Mitre 430, Buenos Aires.
Coldwell, Clarence W., Independencia 445, Bernal F.C.S., Buenos Aires.
*Collingwood, J., 4670, Calle Charcas, Palermo, Buenos Aires.
*Colquhoun, J. W., The Forestal Land, Timber and Railways Co., Ltd., Compania de Tierras, Maderasy Ferro Carriles, "La Forestal," Ltda., Buenos Aires.
Connell, D., 771, Alsina, Buenos Aires.
Conran, E. A., Calle 9, De Julio, Bahia Blanca.
*Cooper, E., 819, Av. de Mayo, Buenos Aires.
Cooper, S., 162–170, Alsina, Bahia Blanca.
Copnall, B. E., 1341, Calle Catamarca, Pueblo General Paz, Cordoba.
Copnall, Mrs. R. M., 1341, Calle Catamarca, General Paz, Cordaba.
*Copnall, R. M., H.C.S., 1341, Calle Catamarca, General Paz, Cordoba.
*Corbett, Mrs. H. M., 1738, Calle Callao, Buenos Aires.

ARGENTINE—*continued.*

CORK, H. H., Calle Lucio V. Lopez 91, Lomas, F.C.S., Buenos Aires.
CORTES, M. E., 299, B. Mitre, Buenos Aires.
COWE, J. B., Nono, San Alberto, Prov. de Cordoba, F.C.P.
*COWES, A. A., "Waterloo," Temperley, F.C.S., Buenos Aires.
COWES, F. V., 691, Lavalle, Buenos Aires.
*COWES, M. M., Ezpeleta, F.C., Sud.
*COWLISHAW, W., 78, Reconquista, Buenos Aires.
COX, E., Talleres, F.C.N.E.A., Monte Caseros, Prov. Corrientes.
*CRAWFORD, M. A., Burzaco, F.C.S., Buenos Aires.
CRISP, G. W., British Bank of S. America, Buenos Aires.
CRISPIN, W. H., 376, B. Mitre, Buenos Aires.
*CROMWELL, OLIVER, 1367, Pedro Mendozo, Buenos Aires.
CROWTHER, C., Augus Corrientes, Lomas de Zamora, Buenos Aires.
CRUICKSHANKS, D., 868, Florida, Buenos Aires.
CRUICKSHANKS, Miss J., 868, Florida, Buenos Aires.
*CULLEN, F. L., 158, 25 de Mayo, Buenos Aires.
*CUMMING, C., London and River Plate Bank, 399, Bartolome Mitre, Buenos Aires.
*CUMMING, C. C., Casilla 22, Bahia Blanca.
CUNAT, L. C., Calle Lavalle, 341, Buenos Aires.
*CURTOIS, C., 46, Reconquista, Buenos Aires.
DALTON, F. P., 515, Paseo Colon, Buenos Aires.
*DAVIES, J. H., 478, B. Mitre, Buenos Aires.
DAVIES, W. M., Arroyo Pescado Colonia 16 de Octobre, Chubut, *via* Néuquen.
DAVIS, A. H., Simbron 3073, Villa del Parque, Buenos Aires.
DAVIS, A. H Calle San Martin 333, Buenos Aires.
*DAVIS, J. H. G., Estancia "La Germania," Germania F.C.P.
DAY, A. H., 1168, General Gutierrez, Mendoza.
*DEAKIN, W. J., Avemida de Mayo 1364. Buenos Aires.
*DE BELL, Mrs. C. S., 1062 Venezuela, Buenos Aires.
DEGES, CHARLES, Entre Rios Railways, Concordia, Province of Entre Rios.
DELANEY, L., Calle Corrientes 951, Buenos Aires.
*DENTON, R. W., 544, B. Mitre, Buenos Aires.
*DEY, J., London and River Plate Bank, 399, Bartolome Mitre, Buenos Aires.
DICKIE, Miss P., Estancia Bon Accord, Lago Argentino, Rio Gallegos.
DICKIE, Mrs. M., Estancia Bon Accord, Lago Argentino, Rio Gallegos.
DICKIE, W., Estanica Bon Accord, Lago Argentino, Rio Gallegos.
*DICKINSON, C. E., 186, San Martin, Buenos Aires.
*DICKINSON, G. N., 186, San Martin, Buenos Aires.
DIESCH, H. J., 515, Paseo Colon, Buenos Aires.
DIXON, L., 320, Sarmiento, Buenos Aires.
DIXON, W., Rio Gallegos.
DOBBS, H. F., Huinca Renanco, F.C.P.
DOBSON, H. C., c/o Senor H. M. Lyon-Clock, Casilla F.C.C.A., Prov. de Santa, F.S.
DOCHERTY, R., Florida 783, Buenos Aires.
*DODD, F. W., Calle B. Mitre 519, Buenos Aires.
DODDS, J., Piedras 353, Buenos Aires.
DOMINQUEZ, Mrs. C. S. de Diagonel, 80, La Plata.
DONALDSON, J. A., 268, Reconquista, Buenos Aires.
DOOLAN, M., Casilla 21, Rio Gallegos.
*DOULL, ALEXANDER, Calle Chile 829, Buenos Aires.
DREW, G., Estancia Bon Accord, Lago Argentino, Rio Gallegos.
*DRYSDALE, A. T., 233, San Martin, Buenos Aires.
*DRYSDALE, Mrs. A. T., Independencia 2014, Buenos Aires.
*DRYSDALE, J. M., 430, B. Mitre, Buenos Aires.
DUNFORD, H., Venado Tuerto, F.C.C.A.
*EDDY, T. M., El Shalet, Los Falleres, F.C.S.
*EDMONDS, F. H., 315, Cangallo, Buenos Aires.
ELDRID, A. A., Parraviani F.C.S., Buenos Aires.
ELBOURNE, H. J., H.C.S., Rio Gallegos.
ELLIS, C. I., Western Telegraph Co., 333, San Martin, Buenos Aires.
*EMERSON, G., Estancia La Cme, Villigas, F.C.O.
*ENGELKEN, F. A. M., 440, Peru, Buenos Aires.
EVANS, D. J., Swansea Cottage, Gaiman, Chubut.
EVANS, Rev. E., Gaiman Colonia Calense, Chubut, *via* Buenos Aires.
*EVERY, E. F., Rt. Rev. Bishop, Paseo de Julio 692, Buenos Aires.
*FAGG, H. C., "Las Cabezas," Buenos Aires.
FAIRHURST, W., 1502, B. Irigoyen, Buenos Aires.
FAIRWEATHER, E. A., c/o E. G. Drabble & Co., Florida 32, Buenos Aires.
FAIRWEATHER Mrs. M. L., c/o E. G. Drabble & Co., Florida 32, Buenos Aires.
*FALCONER, A. A., London and River Plate Bank, 399, Bartolome Mitre, Buenos Aires.
FALCONER, G. A., London and River Plate Bank, Mendoza.
FARNWORTH, ARTHUR, Departmento de Locomotoras, Ferro Carril del Sud, Ingeniero White.
*FARR, A., 1516, Gral Horms, Buenos Aires.

ARGENTINE—*continued.*

FARRAN, Mrs. M. F. B., 3365, Sucre, Belgrano, Buenos Aires.
*Farran, R. T., 3365, Sucre, Belgrano, Buenos Aires.
FARRELL, Mrs. G. I., Oficina Pagador-Estacion, Plaza Constitucion, F.C.S., Buenos Aires.
FARRELL, L. J. B., Oficina Pagador, Estacion, Plaza Constitucion, F.C.S., Buenos Aires.
FERGUSON, T. G., English Club, Cordoba.
*FIELD, W., Alsina 261, Buenos Aires.
*FITZHERBERT, B. W., San Patricio, Cuenca, F.C.O.
FLEURY, W., 331, Reconquista, Buenos Aires.
*FLINT, W., Calle Cangallo, 564, Buenos Aires.
*FORBES, S., Estancia Pepita, Nueva Lubeca, Territorio Chubut.
FORD, F. G. G., 499, Congallo, Buenos Aires.
*FORD, H., 1361, Calle Amenabar Belgrana, Buenos Aires.
*FORD, W., 3302, Avenida Alvear, Buenos Aires.
FOREMAN, Mrs. E. E., Casa B. 57, Colonia Locomotoras F. C. S., Ingeniero White.
FOREMAN J. H., Casa B. 57, Colonia Locomotoras F. C. S., Ingeniero White.
*FOSTER, Mrs. C. A. MORTLOCH, 2332, Calle Acevedo, Buenos Aires.
*FOSTER, FRANK, Estacion Cnce., F.C.O., Buenos Aires.
FRANCIS, S. E., British Bank of South America, Buenos Aires.
*FRASER, R., 551, Montes de Oco, Buenos Aires.
*GARDNER, A. C., Alsinia 261, Buenos Aires.
*GARDNER, S. A., La Forestel, 185, Pasco Colon, Buenos Aires.
GAYDON, Miss M. P., c/o British Society, 536, Congallo, Buenos Aires.
GEPP, E. A., c/o Messrs. Moore and Tudor, 750, Moreno, Buenos Aires.
*GIBBS, H. C. H., 402, B. Mitre, Buenos Aires.
*GIBSON, C., Piedras 353, Buenos Aires.
*GIBSON, E., 888, Alsina, Buenos Aires.
*GILDERDALE, M. F., 199, Montes de Oca, Buenos Aires.
*GILBERT, W. L., 267, Calle 25 de Mayo, Buenos Aires.
*GILL, Miss J. S., Hurlingham, F.C.P.
*GLASER, G., 568, Florida, Buenos Aires.
GODFERY, C. M., 376, B. Mitre, Buenos Aires.
*GOLDSMID, B., Hurlingham, F.C.P., Buenos Aires.
GORDON, H. L., Huinca Renanco, F.C.P.
GRAHAM, J., Frigorifico La Plata, Puerto La Plata.
GRANT, A. M., c/o Lockwood & Co., Rivadavia 654, Buenos Aires.
*GRANT, J. R., Alsina 1169 (Cia Primitive de Gas), Buenos Aires.
GREEN, N. I., Estancia "Curupicay," Naranjits, Corrientes.
GREEN, W. B. H., Calle Chiclana, Bahia Blanca.
GREGG, Miss CATHERINE, 567, Venezuela, Buenos Aires.
GREGG, Miss CHRISTINE, 567 Venezuela, Buenos Aires.
*GREGORY, G. J., Gallegos.
*GREGORY, T., Plaza Constitucion, Buenos Aires.
*GRIFFEN, G. E., 158, 25 de Mayo, Buenos Aires.
GRIFFITHS, ROBERT T., 16, Octobre, Via Neuquen, Chubut.
GRIFFITHS, S. E., Oficina Supt. de Locomotoras, Ferrol Carril del Sud, Ingeneiro White.
*GWYN, B. L., Administracion, Estacion Cnce., F. C. Aeste., Buenos Aires.
*HALE, H. J., Calle Peru 440, Buenos Aires.
*HALL, J. C., Florida 750, Buenos Aires.
*HALL, J. B., Calle Florida 746–50, Buenos Aires.
*HALL, C. A., Estacion Olavarria, Ferro Carrel del Sud.
*HALL, G. M., 46, Reconquista, Buenos Aires.
*HALL, Miss GLADYS RUBY, Rose Villa, Temperley, F.C.S., Buenos Aires.
HALL, J., Rufino, F.C.P.
*HAMILTON, J., Punta Loyola, Patagonia.
*HAMILTON, Mrs. O., Punta Loyola, Patagonia.
HARANG, F. K., Maure 3031, 315, Cangallo, Buenos Aires.
HARRISON, G. B., Monte Coman, F.C.P.
*HARVEY, W. H., Primitiva Gas Co. of Buenos Aires, Ltd., 1169, Calle Alsina, Buenos Aires.
HASELL, H., Calle San Martin 333, Buenos Aires.
HASLOP, E. J., Reconquista 314, Piso 6, Buenos Aires.
HATHWAY, J. T., 4458—64, Costa Rica, Buenos Aires.
HAWES, P. J., Yutuyaco, F.C.P., Prov. de Buenos Aires.
*HAXELL, W. E. O., 645, Av. de Mayo, Buenos Aires.
HAY, C. B. Mitre 400, Buenos Aires.
HAY, Miss R., c/o Bridges and Reynolds, Estancia Viamonte, Tierra del Fuego.
HAYDON, G. S., 1230, Sarmiento, Buenos Aires.
HAZARD, ARMAND, 724, Bme. Mitre, Buenos Aires.
*HEATLIE, B. H., 666, Rivadavia, Buenos Aires.
HEINROTH, H., Fabrica Colon, Entre Rios.
*HENDERSON, Mrs. M. L. I., 738, Callao, Buenos Aires.
*HENMAN, Mrs. E. M., 46, Reconquista, Buenos Aires.
*HENMAN, H. J., 46, Reconquista, Buenos Aires.
*HENSTOCK, C. P., Casilla 19, Rio Gallegos.
*HERIOT, F. DE C. M., Jun., 46, Reconquista, Buenos Aires.
*HERIOT, F. M., Snr., British Bank of S. America, Buenos Aires.

ARGENTINE—*continued.*

*HERIOT, W. Reconquista 46, Buenos Aires.
HETLEY, H. E., B. Mitre 400, Buenos Aires.
*HIDE, G. J., Calle Bartolome Mitre 682, Buenos Aires.
*HIGHAM, F., 3982, Santa Fe, Buenos Aires.
HILL, A., Huinca Renanco, F.C.P.
HILL, A. STANLEY, Calle Florida 32, Buenos Aires.
HILTON, J., 3[illegible] nida Colon, Bahia Blanca.
HILTON, Mrs. M., 360, Avenida Colon, Bahia Blanca.
HINDE, Mrs. A., 3353, Sarmiento, Buenos Aires.
*HINDS, J. A., 459, Sarmiento, Buenos Aires.
HIPWELL, H. H., London and River Plate Bank, Ltd., Buenos Aires.
*HIRSCHBERG, F. R., 786, Alsina, Buenos Aires.
HOGG, J., Cerrito 176, Buenos Aires.
HONEYSETT, M., Lomas Pozoo 138, Buenos Aires.
*HOPE, W., Florida Negra, San Julian, Patagonia.
HORE, FRANK J., Calle 25 de Mayo 195, Buenos Aires.
HOWSON, H. T., Alsina 481, Quilmes.
HUGHES, DAVID G., 16, Octobre, Via Neuquen, Chubut.
*HUGHES, GEO. D., 456, Cangallo, Buenos Aires.
*HUGHES, H. G., 499, Cangallo, Buenos Aires.
HUGHES, Mrs. M., 72, Calle Eduardo Bulnes Barrio Ingles, Cordoba.
HUGHES, W. J., Calle 115, No. 727, La Plata.
HUME, A. S., 564, Cangallo, Buenos Aires.
*HUMPHRIES, R. E., 478, B. Mitre, Buenos Aires.
HUNT, E. F., Casa Blanca, Trelew, Chubut Territory.
HUNT, W. B., Diagonal 80, No. 731, La Plata.
HUNTER, A. J., c/o Sucesion Jorge, Estancia "Santa Elena," Estancion Corbett, F.C.M.
HUNZIKER, G. E., Killi-k-Aike North, c/o Banco Anglo, Rio Gallegos.
*HUSSEY, HENRY, San Martin 295, Buenos Aires.
HVISTANDALL, A., English Literary Society, Buenos Aires.
*INCE, H., Mineral de Salado, Rodeo, Prov. de San Juan.
JACOBS, D. R., Calle Defensa 66, 5, Buenos Aires.
JACOBS, E. D., Calle Defensa 66, 5, Buenos Aires.
JACOBS, G. J., Calle Defensa 66, 5, Buenos Aires.
JAMES, E. E. W., London and River Plate Bank, 389, Bartolome Mitre, Buenos Aires.
JAMES, H. C. H., Madryn, Chubut.
JOHNSTON, T., Loco. Dept., Ferro Carril del Sud, Ingeniero White.
JONES, H. B., London and River Plate Bank, 399, Bartolome Mitre, Buenos Aires.
*JONES, Rev. H. T. M., Terrero 243, Flores, Buenos Aires.
JONES, R. E., c/o E. Cattle, c/o South American Bank, Lago Argentina, Rio Gallegos.
JORDAN, J. P., Chiclana 165, Bahia Blanca.
KAY, P., 645, Av. de Mayo, Buenos Aires.
*KAY, SAMUEL, 299, Chile, Buenos Aires.
KEEN, F. F., 1336, Arcos, Belgrano, Buenos Aires.
*KEENAN, PATRICK HAYES, Burzaco, F.C.S., Buenos Aires.
KENT, GEORGE HERBERT, Santa Elena, Entre Rios.
KER, D. W., 185, Paseo Colon, Buenos Aires.
KETTLE, A., 2269, Bustamante, Buenos Aires.
KETTLE, Mrs. SARAH E., 2269, Bustamante, Palermo, Buenos Aires.
*KIDD, J. H., 274, Reconquista, Buenos Aires.
*KIDD, Mrs. M. A., 274, Reconquista, Buenos Aires.
*KIDD, R. J., 274, Reconquista, Buenos Aires.
*KIEDUFF, I., 299 B. Mitre, Buenos Aires.
*KIRK, D. G., H.C.S., Est Ojo De Agua, C. Pringles, F.C.S.
*KNIGHT, H. E., 261, Alsina, Buenos Aires.
KNIGHT, R. C., 278, Balcarce, Buenos Aires.
KNOWLES, H. H., Contaduria, F. C. C. A., Bartolome Mitre, 299, Buenos Aires.
KNOWLES, W., c/o W. Dickie, Esq., Estancia Bon Accord, Lago Argentino, Rio Gallegos.
*LAIDLER, WM. C., Paseo Colon 185, Buenos Aires.
LAMBERT, A. G., c/o La Forestal Casill de Corres, 1167–1177, Buenos Aires.
LAMBERT, D., 148, Peru, Buenos Aires.
*LAMBERT, W. J., 299, Bartolome Mitre, Buenos Aires.
LAND, C. A., Colonia 18, Ingeniero Whit.
LANGSTON, L. G., W. T. Co., San Martin 333, Buenos Aires.
LANGTON, A. W., London and River Plate Bank, 399, Bartolome Mitre, Buenos Aires.
*LAUDER, W. K., Calle Piedras 353, Buenos Aires.
LAUGHTON, A. G., Gerencia, F.C.S., Plaza Constitucion, Buenos Aires.
*LAWRENCE, H. R., 25 de Mayo 158, Buenos Aires.
LAYLOR, JAMES, Flavallul, F.C.S., Argentina.
*LEACH, WALTER, Ingio La Esperanza, San Pedro-de-Jujuy.
LEAHY, J. P., 234, Felix Frias, General Paz, Cordoba.
LEE, R., B. Mitre 400, Buenos Aires.
LEESON, W., Calle 25 de Mayo 1020, Buenos Aires.
LEONARD, S. U., B. Mitre 400, Buenos Aires.
*LESLIE, ARNOT, Paris Hotel, Buenos Aires.
LESLIE, G. E., 645, Avenida de Mayo, Buenos Aires.

ARGENTINE—*continued.*

*Leslie, N., 242, Calle Lima, Buenos Aires.
Leslie, T. N., 426, Calle Sarmiento, Quilmes.
Leslie, R., 299, B. Mitre, Buenos Aires.
*Leslie, William, 1710, Lavalle, Buenos Aires.
*Liddell, J., Calle Florida 783, Buenos Aires.
Liddell, J., San Adolfs, Ascasubi, F.C. de Patagones.
*Lindop, V., Villa Mercedes, Temperley, F.C.S.
Lindsay, J., 515, Paseo Colon, Buenos Aires.
Lister, T. B., Moreno 750, Buenos Aires.
*Lockwood, C., 654, Calle Rivadavia, Buenos Aires.
Loder, R. H., B. Mitre 400, Buenos Aires.
*Loewenthal, M., Rio Gallegos.
Loewenthal, T., Contadurie, F. C. Sud, Buenos Aires.
Logan, G. J., 293, 25 de Mayo, Buenos Aires.
Longe, Mrs. A., Calle Lima, Pueblo General Paz, Cordoba.
Lovett, A. G., 679, Sarmiento Quilmes, Buenos Aires.
*Lowe, R. V., San Mauricio, F.C.O.
*Lumb, C. P., sen., Bolsa 7, Buenos Aires.
*Lumb, C. P., jun., 334, B. Mitre, Buenos Aires.
Lyons, R. E. B., Fabrica Colon, Entre Rios.
MacBean, W. R., B. Mitre 400, Buenos Aires.
*MacCorquodale, Mrs. J., 24 de Septembre, 1097, Cordoba.
*MacCorquodale, D., 585, Calle 24 de Septembre, Cordoba.
MacDonald, C. D., British Vice-Consulate, Calle Brown, Bahia Blanca.
*MacDonald, L., Estancia Pepita, Nueva Lubeca, Territorio Chubut.
MacDonald, R. Calle Palagonas 614, Buenos Aires.
*MacDonald, R., Snr., Estancia Pepita, Nueva Lubeca, Territorio Chubut.
*MacDonald, R. M., Jnr., Estancia Pepita, Nueva Lubeca, Terr. Chubut.
Macdonald, R. A., The British Bank of South America, Buenos Aires.
Macken, J., 315, Cangallo, Buenos Aires.
MacKenzie, J., Estancia Matilde, Bahia Laura, Santa Cruz.
*Mackenzie, R. N., 299, B. Mitre, Buenos Aires.
Mackenzie, W., c/o Messrs. Michel Rooze Y Cia, Rio Gallegos.
*Mackintosh, A. S., 327, Sarmiento, Buenos Aires.
Maclean, Peter W., Rio Gallegos.
MacLean, W. H., Sarmiento, 345, Buenos Aires.
Macleod, K. M., 2,733, Tronador Coghlan, F.C.C.A., Buenos Aires.
*McCarthy, A. C., 640, Caseros, Buenos Aires.
*McCarthy, E., 315, Cangallo, Buenos Aires.
McCorqudale, W. (Hacendado), "Stormunt," Cabildo, F.C.S., Buenos Aires
McCorquodale, J., Estancia Stormont, Coronel Falcon, F.C.R., a P.B.
McCrindle, J. B., Calle Darragueira 150, Bahia Blanca.
McCrindle, Mrs. L. F., Calle Darragueira 150, Bahia Blanca.
McCulloch, H., Rivera Indarte 155, Cordoba.
McDougall, Mrs. E., Calle Pueyrredon 90, Bahia Blanca.
McDougall, S. D., Calle Pueyrredon 90, Bahia Blanca.
*McIntosh, Miss E. D., Los Algarrobos, Woodgate, F.C.C.A.
McKechnie, J., Mendoza 5304, Buenos Aires.
*McKerrow, A., 78, Reconquista, Buenos Aires.
McKinnon, J. G., Rio Gallegos.
*McLean, G. H., Cangallo 322, Buenos Aires.
*McLeod, M., Estancia Chymen Aike, Rio Gallegos.
McNeill, M., Casilla 1,130, Buenos Aires.
McNeill, Mrs. M., Casilla 1,130, Buenos Aires.
McRobert, W., Calle B. Mitre 476, Buenos Aires.
*Maben, W., "Santa Ines," La Paz, Entre Rios.
*Mace, J. W., 132, San Martin, Buenos Aires
*Malcolm, J. A., 1121, Serrano, Buenos Aires.
*Margrett, Mrs. L., La Eloisita, Arenaza, F.C.O.
Martin, A., c/o Sociedad Anonima, Rio Gallegos.
Martin, A. E., Calle Guemes 752, Bahia Blanca.
Mathews, T., 1169, Alsina, Buenos Aires.
Mathurin, C. W., 174, Lavalle, Buenos Aires.
Matthews, B., Colonia Ferro Carril de Sud, Ingeniero White.
Matthews, Mrs. M. A., Colonia Ferro Carril de Sud, Ingeniero White.
Maynard, G. W., Ibicuy.
*Meelboom, J. A., Ferro Carril Centras Argentino, 299, Bart. Mitre, Buenos Aires.
Mendes, F. A., Contaduria, Ferro Carril de Sud, Plaza Constiturion, Buenos Aires.
*Merriman, F. L., Calle Directorio 2330, Flores, F.C.O.
Miggotti, Mrs. M. G., 463, Rondean, Bahia Blanca.
Miller, A., Estancia "Los Frailes," Rio Gallegos.
Miller, J. W., Punta Loyola, Patagonia.
*Millichamp, G. H., Calle San Martin 233, Buenos Aires.
*Milman S. W., Estancia La 76, Venado Puerto, F.C.C.A.
*Mitchell, A. D., 783, Calle Florida, Buenos Aires.
*Mitchell, E. B., 580, Cangallo, Buenos Aires.
*Mitchell, M. C., River Plate Coal Cor , 25, de Mayo 179, Buenos Aires.

ARGENTINE—*continued.*

*Mitchell, W., 459 B. Mitre, Buenos Aires.
Mongon, W. O., Casilla de Correo No. 12, La Plata, F.C.S.
Montgomery, R., Chief Accountant, Central Cordoba Railway.
*Moody, H. C., 627 Corrientes, Buenos Aires.
Morey, A. G., c/o Messrs. Evans, Thornton & Co., Calle Defensa 465, Buenos Aires.
*Morley, A., Estancia Owen Sabe, Lago Argentina.
*Morris, A. G., 1200, Calle Mexico, Buenos Aires.
*Morris, Mrs. C. K., **H.C.S.**, 2458, Darragueira, Palermo, Buenos Aires.
*Morris, Rev. W. C., 2458, Darragueira, Palermo, Buenos Aires.
Morton, Isaac E., La Forestal, Ltd., Casilla de Correo, Buenos Aires.
*Moss, J. R., 315, Cangallo, Buenos Aires.
Muirhead, J. G., Anglo Sth. American Bank, Ltd., Rio Gallegos.
*Mulhall, W. J., 158, 25 de Mayo, Buenos Aires.
Munro, H. H., 475, Rivadavia, Buenos Aires.
*Murchison, J., 3,341, Juramento, Belgrano, Buenos Aires.
Murphy, G. J., Baradero, F.C., Buenos Aires.
Murray, Mrs. I., Calle 9 de Julio 539, Bahia Blanca.
Murray, J., Sarmiento 6234, Rosario, F.C.C.A.
*Murray, J. A., Sarmiento 623, Rosario, F.C.C.A.
*Murray, Joseph, Av. de Mayo No. 819, Buenos Aires.
Murray T., Ingeniero White, F.C.S.
Murray, W., Calle 9 de Julio 539, Bahia Blanca.
*Murrie, J. G. S., Las Mostazas, R. P. B., Buenos Aires.
*Murrie, Mrs. M., Las Mostazas, R. P. B., Buenos Aires.
*Neilson, N. H., 195, Reconquista, Buenos Aires.
*Newell, G. P., B. Mitre 299, Buenos Aires.
*Nicol, W. C., 515, Paseo Colon, Buenos Aires.
Norris, T. C., Estancia Maquinenas, via San Antonia Veste.
*Nunes, G. J., 132, San Martin, Buenos Aires.
Oates, R. M., c/o W. A. Sturgeon, Esq., "La Beatriz," Avenida Rivaderia, Moron, F.C.O., Buenos Aires.
*O'Connor, C. E., Belgrana 660, Buenos Aires.
O'Farrell, R. W., Felix Friars 108, Pueblo General Paz, Cordoba.
Olguin, F. J., de, Juemes 1537, Buenos Aires.
*Orman, F. W., Ingeniero White, F.C.S.
*Orr, W. H., 519, Paseo Colon, Buenos Aires.
Owen, H. B., Calle 25, de Mayo 158, Buenos Aires.
Owen, M. J., Miss, 1071, Calle 6, La Plata.
Owen, Mrs. S., c/o Messrs. F. H. Chevallier Boutell & Son, 158, Calle 25 de Mayo, Buenos Aires.
Owen, W. H., Calle 4, No. 474, La Plata.
Owens, Robert, 16 Octobre, Via Nenquen, Chubut.
Page, P. P., 90, Calle 25 de Mayo, San Martin, Buenos Aires.
Parsons, G. N., Tacuari 1314, Buenos Aires.
Paterson, G. C., 519, Paseo Colon, Buenos Aires.
Paterson, George H., Gaiman, Chubut.
Paterson, W., c/o C. H. Walker & Co., Ltd., Casilla Correo 796, Buenos Aires.
*Paterson, W. C., London and River Plate Bank, 399, Bartolome Mitre, Buenos Aires.
Payne, Mrs. C., c/o W. Dickie, Esq., Estancia Bon Accord, Lago Argentino, Rio Gallegos.
Pearce, J., 9, de Julio 102, Quilmes, F.C.S.
*Pearson, C. H., Central Arg. Rly., Buenos Aires.
Penny, A. R., 173, Calle Belgrano, Lomas, F.C.S., Buenos Aires.
Penny, J. C., Salvation Army, Sailors' Home, Ingeniero White, F.C.S.
Penrose, F. S., Guanohani 322, Buenos Aires.
Perkin, A., 542, Cangallo, Buenos Aires.
Perkin, Mrs. B., 1,331, Catamarca, Cordoba.
*Perkins, E. B., 1,950, Avenide Alvear, Buenos Aires.
Perkins, L. B., 429, Calle Pedro Mendoza, Buenos Aires.
Peterson, C. T., 1,565, Thames, Buenos Aires.
Phillips, Edward B., 16, Octobre, Via Neuquen, Chubut.
Piesker, F. W. A., 2, 101 Calle Cramer, Buenos Aires.
*Pilliner, R. G., Bolsa de Comercio, Buenos Aires.
*Pilling, Mrs. E. E., 430, B. Mitre, Buenos Aires.
*Pilling, J. A., B. Mitre 430, Buenos Aires.
Pinsent, G. S., B. Mitre 400, Buenos Aires.
Pizer, H., 764, Calle Corrientes, Rosario de Santa Fe.
Pocock, C., Maria Antonia, Lago Argentina, Rio Gallegos.
*Pollard, T. W., London and Brazilian Bank, Ltd., Buenos Aires.
*Pootell, R., 46, Reconquista, Buenos Aires.
Porteous, G. G., 250, Reconquista, Buenos Aires.
Porteous, W. H., Contaduria, F.C.C.A., Bartolome Mitre 299, Buenos Aires.
Powell, Nesiah, 16 de Octobre, Via Neuquen, Chubut.
Powter, A. R., Fabrica Colon, Entre Rios.
Prest, Coppinger-, T., c/o The Brit. Bank of S. America, Bartolome Mitre 400, Buenos Aires.
*Prichard, B. A., Calle Sarmiento 7, Correo, Temperley, F.C.S.

ARGENTINE—*continued.*

*PRITCHARD, W., 400, Bartolome Mitre, Buenos Aires.
PRYCE, G. R., Arroyo Piscardo, 16 de Octobre, Via Neuquen, Chubut.
PYE, Mrs. A. L., Casa 1 y 2, Colonia Locomotoras 59, Ingeniero White, F.C.S.
PYE, T., Cass 1 y 2, Colonia Locomotoras 59, Ingeniero White. F.C.S.
QUIRK, A. H., H.C.S., c/o Cia Tramways Electricos De La Plata, Lda., Calle 4, No. 474, La Plata.
RAE, Miss A., Calle Italia 40-46, Bahia Blanca.
RAE, Mrs. E. D., Calle Italia 40, Bahia Blanca.
RAE, Miss P. W., Calle Italia 40-46, Bahia Blanca.
RAE, WALTER, Calle Italia 40-46, Bahia Blanca.
RAMIREZ, Mrs., Rio Gallegos.
RANSDALE, H. A., Cordoba 847, Rosario de Sante Fe.
*RAYNES, Mrs., 3663, Diaz Velez, Buenos Aires.
READ, T. J., Rivadavia, 1475, Buenos Aires.
READER, Mrs. J. M., Ingeniero, "La Esperanza," Provincia de Jujuy.
*REED, B. A. C., 25, de Mayo 158, Buenos Aires.
REES, D. G., Colonia 16 de Octobre, Via Neuquen, Chubut.
*REGAN, M., Cangallo 580, Buenos Aires.
RICHARDS, C. H., Calle San Martin 88, Bahia Blanca.
*RICHARDS, W. G., Espana 846, Temperley, F.C., Sud.
RIVADAVIA, Miss M. L. O., Siebig's Fray Bentos, Buenos Aires.
RIVADAVIA, A. O., Rivadavia 666, Buenos Aires.
ROBERTS, ARTHUR J., 16 Octobre, Via Neuquen, Chubut.
*ROBERTS, H. A., 31, Esmeralda, Buenos Aires.
*ROBERTS, J. F., Messrs. Roberts & Suarez, Calle Belgrano, 28-29, Buenos Aires.
*ROBERTS, Mrs. J. F., Messrs. Roberts & Suarez, Calle Belgrano, 21-29, Buenos Aires.
*ROBERTS, M. C., Miss, 509, Rivadavia Quilmes, F.C.S., Buenos Aires.
ROBERTS, ROBERT L., 16 Octobre, Via Neuquen, Chubut.
ROBERTSON, J. A., Casa C. 18, Usina Electra, Ingeniero White, F.C.S.
ROBERTSON, L. H., Contaduria, Ferro Carril del Sud, Ingeniero White, F.C.S.
RODGERS, D. J., British Consulate General, Buenos Aires.
ROGERS, Miss D. M., 270, Belgrano, Buenos Aires.
ROGERS Miss M. M., 270, Belgrano, Buenos Aires.
ROGERS, Mrs. R. E., 270, Belgrano, Buenos Aires.
*ROGERS, S. A., Messrs. Rogers & Co., Belgrano 270, Buenos Aires.
*ROONEY, S., 132, San Martin, Buenos Aires.
ROSCOW, A. W., Marmol F. C. S., Buenos Aires.
*ROUS, W. S., 753, Calle Florida, Buenos Aires.
RUGERONI, Mrs. A., 3773, Echeverria, Belgrano, Buenos Aires.
RUGERONI, A. J. J., Casilla Correo No. 12. La Plata.
RUGERONI, C. R., 25, de Mayo 214, Buenos Aires.
*RUMMEL, E., c/o Soc. Anonima, San Julian.
RUNNACLES, Mrs. R. J., Estancia Espartillar, Ranchos F.C.S.
*RUNNACLES, R. J., Estancia Espartillar, Ranchos, F.C.S.
*RUSHTON, R. S., 4060, Corrients, Buenos Aires.
RUSSELL, M., 252, Balcarce, Buenos Aires.
RUSSELL, W., 299, B. Mitre, Buenos Aires.
*SADLIER, Mrs. A. M., Argandona esq. Sargento Cabral, Pueblo San Vincente, Cordoba.
SANDERSON, Rev. J., Viamont 379, Bahia Blanca.
*SARITA, H. DENNISTON, c/o Thorn and Cameron, Santa Cruz.
SCHARENBERG, Mrs. B., Cangallo 315, Buenos Aires.
SCHARENBERG, F., 315, Cangallo, Buenos Aires.
SCHOLES, C. F., 212, Reconquista, Buenos Aires.
SCOONES, C. M., Villa Viejo, Catamarco.
*SCOTT, C. D., 73, Chacabues, Buenos Aires.
*SCOTT, C. E., Calle Chacabuco 73, Buenos Aires.
*SCOTT, G., 1175, Rio Bambo, Buenos Aires.
*SCOTT, H., London and River Plate Bank, 399, Bartolome Mitre, Buenos Aires.
SHADFORTH, E. H., La Plata Cold Storage, Dock Central.
*SHARPE, E. V. G. H., 459, B. Mitre, Buenos Aires.
SHARPLES, J. B., Casilla Correo 1,627, Buenos Aires.
*SHARPLES, J. W., c/o Anglo-Argentine Iron Co., Ltd., 1627, Casilla Correo, Buenos Aires.
SHARPLES, Mrs. M. A., Casilla Correo, 1627, Buenos Aires.
*SHARPLES, Mrs. M. N., Casilla Correo, 1,687. Buenos Aires.
SHAW, A. G., Erskine, 399, B, Mitre, Buenos Aires.
SHAW, G. H., Calle Piedras 1096, Buenos Aires.
*SHEARER, R. G., 402, B. Mitre, Buenos Aires.
*SHEPHERD, H., Rivadavia Avenue 4118, Buenos Aires.
*SHEPHEARD, Mrs., Calle Sarmiento 486, Las Flores, F.C.S.
SHEWARD R. O., c/o Anglo South American Bank, Ltd., Calle Reconquista, Buenos Aires.
SHIPTON, G., c/o F.C.C. Chu. Port Madryn Chubut.

ARGENTINE—*continued.*

*Shipton, Stewart, 666, Rivadavia, Buenos Aires.
Sibeth, H., La Forrestal, Ltd., Seccion Michelot, Estancia San Cristobal, F.C.P.S.F.
Sidebottom, J., Victoria, F.C.O., Pampa Central.
*Simons, E. C., Reconquista 195, Buenos Aires.
*Simons, O. A., 132, San Martin, Buenos Aires.
Simpson, Miss E., c/o H. M. Carr, Esq., Guer Aike, Rio Gallegos, Patagonia.
Simpson, G., 322, Guanchani, Buenos Aires.
Simpson, Miss L., 1620, Arenales, Buenos Aires.
Simpson, V., Puerto Madryn.
Sinclair, D., F.S. Sud. P. Constitucion, Buenos Aires.
Sinclair, H., Venado Tuerto, F.C.C.A.
Slater, J., Casilla 21, Rio Gallegos.
Small, J., Acevedo, 1765, Banfilla, F.C.S., Buenos Aires.
Smart, W. J., Port Madryn, F.C.C. Ch, Chubut.
Smith, Miss A., 1,045, Calle Juncal, Buenos Aires.
Smith, C. A., Calle San Lorenzo 1085, Rosario de Santa Fe.
*Smith, E. A., Estancia Los Recuerdos, Volta, F.C.O.
Smith, G. L., Dept. Confiterios, F.C.S., Piaza Constitution, Buenos Aires.
Smith Miss H., 180, Santiago del Estero, Buenos Aires.
*Smith, H. J., 412, Sarmiento, Buenos Aires.
Smith, I. F., c/o 299, B. Mitre, Buenos Aires.
Smith, J. F. (A.M.T.C,), Cañaslo de Gomez.
Smith, M. C. Nale, 941, Calle Marmol, Buenos Aires.
Smith, W., 477, Lavalle, Buenos Aires.
Smyth, H., 25 de Mayo 214, Buenos Aires.
*Sotham, G. F., Pampa 3500, Belgrano Buenos Aires.
Spanton, H. G., Parana 636, 3, Apisa, Buenos Aires.
Spencer, F., Pases Colon 161, Buenos Aires.
Stafford, P., Las Palmas, Chaco Austral, Buenos Aires.
Stainmond, C., Estacion San Rafael, Prov. Mendoza.
Steed, F. W., London and River Plate Bank, 399, Bartolome Mitre, B. Aires.
Stephenson, F., 25, de Mayo, 140. Buenos Aires.
Stewart, D. H., 46, Calle Reconquista, Buenos Aires.
*Stewart, T., Loma Cantado, Colonia Ensanchez de Sarmiento, Terr., Chubut.
Stockton, Miss, Estancia Guer Aike, Rio Gallegos.
Straw, P. H., Edificio Britanico, Buenos Aires.
Stringer, W., Frigorifico La Plata.
Sturgeon, S. W. F., "La Beatriz," Moron, F.C.O.
Sturgeon, W. A., La Beatriz, Moron, F.C.O., Buenos Aires.
*Sutherland, Chas., Estancia Nueva Lubeca, Territorio, Chubut.
Sutton, G., Calle 11, No. 421, La Plata.
Sutton, W. A., 140-148, Defensa, Buenos Aires.
Symonds, R. W., Estancia "La Rosita," Canada de Gomez, F.C.C.A.
Thompson, Miss F., 1223, Uruguay, Buenos Aires.
*Thompson, W., 651, Av. de Mayo, Buenos Aires.
Thomson, R. F., 750 Moreno, Buenos Aires.
Thorburn, G. F., 1159, Almirante, Buenos Aires.
Thorburn, Mrs. G. F., 1159, Almirante, Buenos Aires.
*Tisdall, H., 183, Florida, Buenos Aires.
Tolley, A. J., 400 Bartolome Mitre, Buenos Aires.
Torre, H., 299, B. Mitre, Buenos Aires.
*Torre, W. C. K., Casilla 5, Buenos Aires
Traill, J. E., Chiru, Traill, F.C.C. y R.
Traill, Mrs. Chiru, Traill, F.C.C. y R.
*Traill, Mrs. R. W., Estanciero, Las Limpios, C. Pelligrine, F.C.C.A.
Traill, R. W., Estansiero, Las Limpios, Carlos Pelligrine, F.C.C.A.
Tranmar, M. L., 333, San Martin, Buenos Aires.
Tregarthen, Mrs. V. M., c/o Oficina del Pagador, Ferro Carril del Sud. Ingeneiro White.
Tregoning, S. C., c/o International Harrister Corp., 645, Calle Chiclana, Bahia Blanca.
Trench, E. C., Retiro Ferro Carril, Central Cordoba, Buenos Aires.
Trench, H. A., Piedras 353, Buenos Aires.
*Tribe, Noel F., Conesa 1840, Buenos Aires 22.
Trueman, T. H., La Plata, Casilla Correo No. 12.
*Truzzel, Mrs. K. E., Lucio V. Lopez 155, Lomas de Zamora, F.C.S.
*Truzzell, Harry, Sun Insurance Office, Calle San Martin 121, Buenos Aires.
Tullett, Edward, 1721, Calle San Martin, Santos Lugares, F.C.P.
*Turner, C. H., Western Tel. Co., 333 Calle San Martin, Buenos Aires.
*Turner, J. E., c/o G. J. Logan, 25 de Mayo 293, Buenos Aires.
Tweedie, G. R., 25 de Mayo 158, Buenos Aires.
*Usher, H., 783, Florida, Buenos Aires.
*Van Domselaar, B. B., 46, Reconquista, Buenos Aires.
Vickers, M. B., Calle Moreno 356, Temperley, F.C.S., Buenos Aires.
*Walker, J. M., 345 Tucuman, Buenos Aires.
*Walker, W. F., 25 de Mayo 158, Buenos Aires.
Wall, B. R. F., Victoria 711, Villa Ballester, Buenos Aires.
Walley, T. S. D., c/o Reconquista 315, Buenos Aires.

ARGENTINE—*continued.*

WALLIS, G. F., 1779, E. Rios, Buenos Aires.
WALTON, A. G. R., Oficina Trafico F.C.E.R., Concordia, E. Rios.
*WARDEN, W., 519, B. Mitre, Buenos Aires.
*WARNEFORD-THOMSON, H. R., Espino 351, Adroque, F.C.S.
WATSON, H., Estancia, "La Virginia," Monte Buly, F.C.C.A.
*WATSON, J. D., 315, Cangallo, Buenos Aires.
WATSON, T., Rosario.
*WATT, Capt. A. L., Oficina Supte de Maritimo, Ferro Carril del Sud, Ingeneiro White.
*WATT, Mrs. A. L., Oficina Supte de Maritimo, Ferro Carril del Sud Ingeneiro White.
WATT, H. S., Casilla 26, Y.M.C.A. Paseo Colon, 161, Buenos Aires.
WEEDON, A., No. 11, Batten Cottages, Talleres, F.C.C.A., Rosario, Prov. de Santa Fe.
WEEDON, Mrs. MARGARET, 11, Batten Cottages, Tallere, F.C.C.A., Rosario.
WEEKS, J. S., Santa Elena, E. Rios.
*WELLS, A. E., 299, B. Mitre, Buenos Aires.
*WENDLE, F. J., 26, F. 25 de Mayo, Buenos Aires.
WHITBY, F. W., Casa B. 28, La Colonia, F.C.S., Ingeniero White.
WHITAKER, H., English Club, Buenos Aires.
WHITE, A. J. R., Calle Tablada 340, Cordoba.
*WHITE, J., Florida, 877, Buenos Aires.
WHITE, R. C. S., Marcos Paz, 3590, Villa Deroto, F.C.P., Buenos Aires.
WHITE, Mrs. R. S. C. S., Marcos Paz 3590 Villa Deroto, F.C.P., Buenos Aires.
WHITE, W. E., 2044, Calle L. Alem, Fallezes F.C. Sud, Buenos Aires.
WHITEHILL, C., c/o Swift & Co., 25 de Mayo 195, Buenos Aires.
WHYTE, G., 264, Calle Florida, Buenos Aires.
WICKNER, W. M., 4650, Juncal, Office 195, 25 de Mayo. Buenos Aires.
*WILLIAMS, A., 16, Octubre, via Neuquen, Chubut.
WILLIAMS, BOBBIE, Colonia 16 Octobre, Via Neuquen, Chubut.
WILLIAMS, J., Aberystwyth Hotel, Gaiman (Chubut).
WILLIAMS, R. F., O.B.E., 517, Almirante Brown, Quilmes, F.C.S., Buenos Aires.
WILLIAMS, V., Oficina 113, B. Mitre 299, Buenos Aires.
WILLIAMS, W. J., 517, Almirante Brown, Quilmes, Buenos Aires.
WILLIAMSON, S., 515, Paseo Colon, Buenos Aires.
*WILLIAMSON, S., 16 Octobre, Via Neuquen, Chubut, Argentine, S.A.
WILSON, B. C., Casilla Correo No. 12, La Plata.
WILSON, C. H., 3619, Pavon Lanus, Buenos Aires.
*WILSON, JOHN, 1367, Pedro Mendoza, Buenos Aires.
*WILSON, M., London and River Plate Bank, 399, Bartolome Mitre, Buenos Aires.
WILSON, W., Oficina Ingeneiro del Distrito, Ferrol Carril del Sud, Ingeneiro White.
WINCHESTER, W., Central Argentine Railway, Rosario.
WINTER, R., Observatory, Cordoba.
WOODHOUSE, A. W., 353, Piedras, Buenos Aires.
WOODWARD, Mr., Huinca Renanca, Prov. de Cordoba.
WYATT, H. H., B. Mitre 299, Buenos Aires.

BOLIVIA.

Chocayo.—H.C.S., J. FAIRFULL-SMITH, c/o Aramoyo Francke Mines, Ltd., Chocayo *viâ* Buenos Aires.
Oruro.—Branch Sec., T. J. HOOPER, Casilla 103.
H.C.S., Dr. J. RAMSAY SMITH.
Quechisla.—H.C.S., MALCOLM ROBERTS, c/o Aramayo Francke Mines, Ltd.
Riberalta.—H.C.S., G. LYALL, Vice-Consul.
Uyuni.—H.C.S., THOMAS MASON, British Vice-Consul.

BARNETT, L., Oruro.
BROWN, Mrs. H. S., F.C.A.B., Oruro.
*BROWN, H. S., F.C.A.B., Oruro.
BROWN, J. T., c/o Aramayo Francke Mines, Ltd.
COLE, A. G., Oruro.
*DAVIS, P., Santa Barbara del Chorolque, Quechisla.
DUNCAN, Mrs. J. R., Casilla 46, Oruro.
DUNCAN, J. R., Casilla 46, Oruro.
ELLIS, L. F., Oruro.
FAIRWEATHER, A. O., F.C.B., Oruro.
FELL, A. E., Santa Barbara, Quechisla.
*FERNAN, G., Quechisla.
GOLDSWORTHY, R., c/o Aramayo Francke Mines, Ltd. (*via* Buenos Aires and Tupiza).
GOOSMAN, J., Casilla 46, Oruro.
GRAY, Mrs. W., Oruro.
*GRAY, W., Vice-Consul, Oruro.
*HAWKE, R., Santa Barbara, Quechisla.
*HOOPER, J. T., Branch Sec., Casilla 103, Oruro.
HOOPER, W. H., Poreo Tin Mines, Potose.
HOPE, JOHN P., Club de La Paz, La Paz.
HUNT, J. M., Casilla 214, Oruro.
KNOWLES, G., jun., Berenguela, T. M. Colcha, Ramal Cochabamba.
KNOWLES, G., Berenguela, T. M. Colcha, Ramal Cochabamba.
KNOWLES, J. C., Berenguela, T. M. Colcha, Ramal Cochabamba.
*LEWIS, A. H., c/o Porco Tin Mines, Ltd. Casilla 52, Potosi.

BOLIVIA—*continued.*

Lewis, E., Casilla 161, Potosi, Oruro.
MacBride, J., Oruro.
*Macdonald, J. B., Quechisla.
MacMillan, Mrs., Botica Inglesa, Oruro.
*MacMillan, J., Botica Inglesa, Oruro.
MacQueen, C., Botica Inglesa, Oruro.
Maddock, F. J., c/o Aramayo Francke Mines Tasno, Quechisla.
*Mason, G. Snell, Casilla 7, Uyuni, Potosi.
*Mason, T., **H.C.S.** Uyuni.
Mason, T., Cas. F. Uyuni, H.B.M. Vice Consulate.
Moore, E. F., (British Consul) Casilla No. 100, Sucre.
Price, C. Lacy, Berenguela Tin Mines, Colcha, Ramal Cochabamba.
*Quin, A. C., Casilla 46, Oruro.
Roberts, F. A., c/o Aramayo Francke Mines, Ltd., Quechisla.
*Roberts, M., **H.C.S.**, c/o Aramayo Francke Mines, Ltd., Quechisla.
Rogers, Mrs. A., Casilla 46, Oruro.
Rogers, A., Casilla 46, Oruro.
*Rowling, E. T., Mine Manager, Pazna.
Russell, I. C., Parotani, Ramal Cochabamba.
Russell, Mrs. I. C., Parotani, Ramal Cochabamba.
Sampson, C. V., F.C. Guaqui à la Paz Correco Casilla 280, La Paz.
Sheppard, T. C., Correo Casilla 84a, La Paz.
Sherwin, P., F.C.B., Uyuni, Oruro.
*Smith, Dr. J. Ramsay, **H.C.S.**, Oruro.
*Smith, J. F., **H.C.S.**, Asllani, Chocaya.
*Trewhella, R. H. G., Pazna.
Venables, H. L., Oruro.
Warnock, Mrs. T., Casilla 201, Oruro.
*Warnock, T., Casilla 201, Oruro.
*Watt, A., Llallagua, Oruro.
Watt, Mrs. A., Llallagua, Oruro.
*Howard-Wright, E. J., c/o Aramayo Francke Mines, Ltd., Quechisla.

BRAZIL.

Bahia.—Branch Sec., Rev. J. N. Bate, British Club, Campo Grande.
Ceara.—Branch Sec., H. S. Player, c/o London and Brazilian Bank.
Curityba.—Branch Sec. and **H.C.S.**, C. E. Brown, London and Brazilian Bank, Ltd.
Jaragua.—H.C.S., R. W. Browning-Paterson, Caixa Postal No. 16, Maceio.
Manaos.—P.L. Branch Sec., A. Macbae, Caixa Postal 45a.
Maranhao.—H.C.S., R. Hodges, Caixa Postal 31.
Morro Velho.—H.C.S., J. E. Davies, Morro Velho, Villa Nova de Lima.
Ouro Preto Gold Mines.—H.C.S., Mrs. A. J. Bensusan, Minas de Passagem, Ouro Preto, Minas Geraes.
Para.—H.C.S., J. W. Collett, Caixa Postal 442.
Branch Sec., C. Nicholls, P.O. Box 283.
Pernambuco.—Branch Sec., J. A. Cook, c/o British Consulate.
Porto Alegre.—Branch Sec., T. Williamson, Dick, Kerr & Co., Ltd.
Rio de Janeiro.—Branch Sec., F. H. C. Tarver, Caixa 453.
Rio Grande.—H.C.S., Cecil Wigg, Caixa do Correio, No. 52.
Branch Sec., Edward J. Wigg, The British Consulate.
Santos.—H.C.S., A. C. Gordon, c/o Royal Mail Steam Packet Co.
Sao Paulo.—Branch Sec., V. A. Harris, Rua 15 de Novembro, Box 394.
Uruguayana.—H.C.S., A. J. Lockwood-Thompson, British Vice-Consulate.
Victoria.—P.L. Branch Sec., W. S. Tate, Caixa 3922, Estado de Espirito Santo.

Abbott, A. A., c/o British Chamber of Commerce, Rio de Janeiro.
Abbott, F. N., Praia do Icarahy 515 (Nicther), Rio de Janeiro.
Abbott, Mrs. Mary, Praia do Icarahy 515, (Nicther), Rio de Janeiro.
Acris, D., c/o L. W. Turner, Esq., c/o London and Brazilian Bank, Manaos.
Acton, A. H., Avenida Rio Branco 7, Rio de Janeiro.
Adams, B. H., Caixa 120, Pernambuco.
Addison, H. O'Neil, H.B.M.'s Consul, British Vice-Consulate, San Francisco do Sul.
Agnew, Mrs., 374, Rua Laranjeiras, Rio de Janeiro.
Aldred, Thos., Rua Piratininga No. 22, S. Paulo.
Aldridge, A. E., Caixa 533, Sao Paulo.
Aldridge, A. R., Caizada Correio 1458, Rio de Janeiro.
Aldridge, G. R., Praia de Botafogo 374, Rio de Janeiro.
Aldridge, W. L., Praia de Botafogo 374, Rio de Janeiro.
Aldworthy, E. J., Rua Voluntarios da Patria 102a, Port Alegre.
Allan, Stanley B., Caixa 46, Rio de Janeiro.
Allan, Mrs. S. B., Caixa 46, Rio de Janeiro.
Allen, F. A., Ria Visconde Inhauma 60, Rio de Janeiro.
Amps, H. J., Caixa 120, Pernambuco.
Anderson, A., Caixa 138, Pernambuco.
Anderson, Mrs. Dorothy, Caixa 138, Pernambuco.
Anderson, E. D., Avenida Rio Branco 63, Rio de Janeiro.
Anderson, Mrs. Gladys, Caixa do Correio 453, Rio de Janeiro.
Anderson, G. P. G., Western Telegraph Co., Rio de Janeiro.

BRAZIL—*continued.*

ANDERSON, J. W., c/o A. C. Gordon, Esq., The Royal Mail Steam Packet Co., Santos.

ANDERSON, J. W. G., Western Telegraph Co., Rio de Janeiro.

ANDREW, H., Morro Velho, Rio de Janeiro.

ANGOVE, B. A. G., Passagem de Marianna. Ouro Preto Gold Mines, Minas Geraes.

ANGOVE, Miss B. M. Passagem de Marianna, Ouro Preto Gold Mines, Minas Geraes.

ANGOVE Mrs. G., Passagem de Marianna, Ouro Preto Gold Mines, Minas Geraes.

ANGOVE W. Passagem de Marianna. Ouro Preto Gold Mines, Minas Geraes.

ARMOUR, S., Caixa 114, Pernambuco.

ARMSTRONG, C. H., Caixa do Correio 46 Gymnasio), Rio de Janeiro.

ARMSTRONG Mrs ROSE Hotel Metropole, Rio de Janeiro.

*ARMSTRONG, CHARLE W Caixa 46, Rio de Janeiro.

ARSCOTT, F. W., Caixa 114, Pernambuco.

ASHLEY, G. J. P., Caixa do Correio 83, Sao Paulo.

ASHLIN, W. R., Avenida Rio Branco 45, Rio de Janeiro.

*ASPIN, J., Avenida F. de Setembro 32, Campos, Estado do Rio.

ASPIN, Mrs. M. A., Avenida F. de Setembro 32, Campos, Estado do Rio.

ATLEE, C. N., Rua da Quitanda 145, Rio de Janeiro.

AYRE, C. H. B., National City Bank of New York, Rio de Janeiro.

AYRES, J. W., Caixa 197, Pernambuco.

AYRES, W. J., Caixa 197, Pernambuco.

BAERLEIN, FERDINAND, Rua do Ouvidor 54, Rio de Janeiro.

BAILEY, GEORGE, Rua de S. Bento 26, Rio de Janeiro.

BAILEY, W., Minas de Passagem, Ouro Preto.

BAIRD, T., c/o Messrs. Higson & Fall, Manaos.

BAIRSTOW, H., Caixa 120, Pernambuco.

BAKER, F. N., Caixa 120, Pernambuco.

BAMBER, J., Caixa 138, Pernambuco.

BARLOW, PERCY D., Sao Paulo.

BARNARD, H. E., London and Brazilian Bank, Pernambuco.

BARNES, G. T. MARTIN, Rua Sta Luzia 69, Rio de Janeiro.

BARRET, J., Morro Velho, Rio de Janeiro.

BARRETT, WALTER T., Caixa do Correio No. 272, Porto Alegre.

BARTON, E., Caixa 138, Pernambuco.

*BATEMAN, C., Porto Alegre.

BATEMAN, JOSEPH W., Sao Paulo.

BAUMANN, W., c/o London and Brazilian Bank, Manaos.

BAXTER, HARRY, Morro Velho, E.F.C.B., Raposos Minas.

BAXTER, JAMES, Morro Velho, Villa Nova de Lima, E.F.C., Raposos.

BAXTER, P., Morro Velho, Villa Nova de Lima, E.F.C. Raposos.

BAXTER, TOM H., Rua da Misericordia 73, Rio de Janeiro.

BAYNE, WALTER, P.O. Box 743, Manaos.

BEAK, W. H., Ouro Preto Gold Mines, Passagem, Minas Geraes.

BECK, C. H., Western Telegraph Co., Rio de Janeiro.

BELL, W., C. S. "Norseman," Pernambuco.

BELLAIRS, A., Fazenda do Ilagacaba, Cruzeiro.

BENFIELD, D. A. R., c/o The Texas Co. (S.A.), Ltd., P. O. Box 520, Rio de Janiero.

BENNETT, Miss F. L., Strangers' Hospital, 188, Rua da Passagem, Rio de Janeiro.

*BENNETT, J. WATSON, 560, Rua Sao Christovaa, Rio de Janeiro.

BENNETT, Miss M. E., Strangers' Hospital, Rua da Passagem, Rio de Janeiro.

BENNETT, W. J., W. T. Co., Rio de Janiero.

BENSLEY, S. S., Manaos Tramway & Lighting Co., Ltd., Manaos.

BENSUSAN, A. J., A.R.S., M.F.C.S., Ouro Preto Gold Mines, Passagem, Minas Geraes.

BENSUSAN, Mrs., H.C.S., Ouro Preto Gold Mines, Passagem, Minas Geraes.

BENT, H., Santa Rosalie, Sorocaba, Sao Paulo.

BENTLEY, H., Caixa 114, Pernambuco.

BENTLEY, J. A., Rua Ferrer 101, Bengu, Rio de Janeiro.

BERRY, C., 418, Rua Jardin Botanico, Rio de Janeiro.

BERRY, O., 418, Rua Jardim Botanico, Rio de Janeiro.

BERRY, Miss ALICE, Rua do Rosario 77, Rio de Janeiro.

BERRY, JACK, Rua do Rosario 77, Rio de Janeiro.

BERRY, Mrs. SARAH ANN, Rua do Rosario 77, Rio de Janeiro.

BILLETT, A. J., c/o L. W. Turner, Esq., c/o London and Brazilian Bank, Manaos.

BILLETT, Mrs., c/o Manaos Harbour, Ltd., Manaos.

BILTON, R., Messrs. Williams & Co., Pernambuco.

BILTON, Mrs. R., Messrs. Williams & Co., Pernambuco.

BINNALL, H. F. E., Western Telegraph Co., Rio de Janeiro.

BIRD, K. S., Caixa 120, Pernambuco.

BISSET, S. C., Caixa de Correio 171, Rio de Janeiro.

BLAKE, Dr. W. R., Rua da Misericordia 73, Rio de Janeiro.

BLAKENEY, H., 854, Villa Britannica, Rue Barao de Mesquita, Andarahy Granda, Rio de Janeiro.

BLAKENEY, J. F., Villa Britannica, Andarahy Grande, Rio de Janeiro.

BLEGG, Rev. O., c/o London and Brazilian Bank, rua Alfandega, Rio de Janeiro.

BRAZIL—*continued.*

*Blower H. S., Rua Marize Barros 138 Icarahy Nictheroy, Rio de Janeiro.
Bloomfield, D., Rua do Escorrega 11, Rio de Janeiro.
Blunt, E., Avenida Rio Branco 257, Rio de Janeiro.
Boardman, J. P., 216, Rue Grande, S. Zing, Maranhao.
Bold, J., Caixa 138, Pernambuco.
Bolton, Miss J. E., 392, Ave Anna Costa, Santo.
Booth, Luke, Rua Moraes Silva 5 (Campo Alegre), Rio de Janeiro.
Booth, Miss M., Companhia Costeira, Porto, Alegre.
Booth, Wilfred S., Rua da Alfandoga 32 Rio de Janeiro.
Born, Charles A., c/o A. C. Gordon, Esq., The Royal Mail Steam Packet Co., Santos.
Bott, H. E., Caixa Postal No. 1000, Sao Paulo.
*Bowen, A. L., Caixa 48, Florianopolis.
Bowers, James, Light and Power, Rio de Janeiro.
Bowes, E. F., c/o Messrs. Vaughan & Bowes. Manaos.
Bowes, W. F., C. S. "Norseman," Pernambuco.
Boxwell, W. E. G., Rua Guararapes 12, Pernambuco.
Boxwell, Mrs. Lucy, Rua Guararapes 12, Pernambuco.
Boyle, Captain E. J. D., Legation, Rio de Janeiro.
Brack, W., Rua Nova 16 and 18, Pernambuco.
Bradford, R. H., Caixa 114, Pernambuco.
Bradley, E., Villa Britannica, Rua Baraoo de Mesquita, Andarahy, Rio de Janeiro.
Bradshaw, Thomas, Rio de Janeiro.
Bremner, J., H.M. Consulate, Para.
Brettargh, W. A., Rua da Saude 29, Rio de Janeiro.
Brew, P. H., Caixa 32, Rio Grande.
Briant, R., London and Brazilian Bank, Pernambuco.
Bromley, H. S. D., Caixa 486, Rio de Janeiro.
Brond Captain Frank R., Rua da Candelaria 4, Rio de Janeiro.
Brond Mrs., Rua Vieira Souto 98 (Ipanema), Rio de Janeiro.
Brooke, Martin E., Caixa Postal 868, Sao Paulo.
Brooking R. A. Rua 1° de Marco 119, Rio de Janeiro.
Brotherhood, E., Apipucos, Pernambuco.
Brown, C. E., H.C.S., c/o The London and Brazilian Bank, Curityba.
Brown, D., c/o Messrs. Booth & Co. (London), Ltd., Manaos.
Browne, E. F. T., Rua da Quitanda 143, Rio de Janeiro.
Browne, G. C., General Rubber Co., of Brazil, Manaos.
Bunn, Mrs. A. M., Rua Visconde Goyanna, Pernambuco.
Burgum, Miss Dora, Rua Sta. Luzia 69, c/o Rio de Janeiro.
Burgum, Eduardo, Rua Costa Barros 31, Rio de Janeiro.
Burgum Frank, Rua Bella de S. Joao 222, Rio de Janeiro.
Burgum F. A., Rua Costa Barros 31, Rio de Janeiro.
Burnett, W., c/o Para E. R. and L. Co., Ltd., Caixa 29, Para.
Burns, J. A., Messrs. Wilsons. Sons & Co., Pernambuco.
Butler, Harry, 409, Rua dos Andrados, Port Algere.
Butler, R. A., Rua Arvoredo 177, Port Alegre, Rio Grande do Sul.
Butler, William, Sao Paulo.
Butler, W. G., Sao Paulo.
Caddick, Arthur, The Rio Tinto Co., Minas de Rio Tinto.
Caddy, F. P., Ouro Preto Gold Mines. Minas Geraes.
Caddy, Mrs. L., Passagem, Ouro Preto, Minas Geraes.
Caldwell, L., McLean, Villa Britannic, Andarahy Grande, Rio de Janeiro.
Campbell, Ian Bruce, Light and Power, Rio de Janeiro.
Carregal, G. M., P.O. Vox 272, Rio de Janeiro.
Carlsberg, W. R., Leopoldina Railway, Rio Grande.
Cartwright, G. H., Caixa 120, Pernambuco.
Castles, J. E., Caixa 114, Pernambuco.
Castles, J. G., jun., Caixa 114, Pernambuco.
Castles, Mrs. F. M., Caixa 114, Pernambuco.
Cattley, M. O., 35, Avenida Rio Branco, Rio de Janeiro.
*Causer, C., Rua Municipal 22, Rio de Janeiro.
Causer, Charles, Rua Municipal 22, Rio de Janeiro.
Cayley, L. R., Western Telegraph Co., Rio Grande.
Chadwick, E., Rua da Candelaria 4, Rio de Janeiro.
Chalk, H. E., Caixa Postal 1024, Rio de Janerio.
Chalmers, George, Morro Velho, Rio de Janeiro.
Chalmers, J., Caixa 138, Pernambuco.
Chandler, G. L., Caixa do Correio 1338, Rio de Janeiro.
Chandler, Mrs., Caixa do Correio 1338, Rio de Janeiro.
Chaplin, Captain E. A., Legation, Rio de Janeiro.
Chaplin, G. P., Western Telegraph Co., Rio de Janeiro.
Charlesworth, F., c/o L. W. Turner, Esq. c/o London and Brazilian Bank, Manaos.
Charney, G., Avenida Rio Brano 57, Rio de Janeiro.

BRAZIL—*continued.*

CHURCH, A. J., Rua Appo No. 6, Sao Paulo.
CHURCH, FRED C., 65, Avenida Angelico, Sao Paulo.
CLARK, W., Villa Britannica, Rua Barao de Mesquita, Andarahy Grandem, Rio de Janeiro.
CLARKSON, L. B., c/o Trajano de Medeiros & Co., Rua Jose dos Reis 394, Engenho de Dentro.
CLARKSON, Miss L., c/o Mrs. Needham, Apipucos, Pernambuco.
CLAYTON, J. Mc L., Rua da Alfandega 110, Rio de Janeiro.
CLEAVER, GEORGE E., Rua General Camara 31, Rio de Janeiro.
CLEMENCE, T., Morro Velho, Rio de Janeiro.
CLEMENCE, W. J., Caixa Postal 21, Rio de Janeiro.
CLEMENTSON, F., Caixa 114, Pernambuco.
CLISSOLD, E. C., Caixa 190, Para.
CLISSOLD, J., Parnahyba.
CLISSOLD, J. G., Caixa 190, Para.
COCKING, Miss M. H., Morro Vello, Minas Geraes.
*CODLING, C. L., c/o Messrs. F. S. Hampshire & Co., Ltd., Caixa 10, Santos.
COFFMAN, G. M., Caixa 120, Pernambuco.
COGGIN, Miss AMY, Rua Silva Telles 34, (Copacabana), Rio de Janeiro.
COGGIN, E. H., Rua de S. Bento 26, Rio de Janeiro.
COGGIN, Miss M., Rua Ipanema 28, Rio de Janeiro.
COLE, W. B., Caixa Postal 565, Sao Paulo.
COLE, WILFRED S., Caixa Postal 557, Sao Paulo.
*COLLEDGE, J., Porto Alegre.
COLLETT, J., **H.C.S.**, Caixa 442, Para.
COLLIER, A. W., Rua da Quitanda 45, Rio de Janeiro.
COLLIER, D. H., Caixa 120, Pernambuco.
COLLIER, E. W., c/o The Leopoldina Railway, Rio de Janeiro.
COLLINGE, H. G., Caixa 1221, Sao Paulo.
COLLINS, C. W. O., Western Telegraph Co, Rio de Janeiro.
COLPOYS, F. A., London and Brazilian Bank. Pernambuco.
COMBER, T. A., Caixa 302, Pernambuco.
COMPTON, E., British Bank of South America, Rio de Janeiro.
CONNINGHAM, Captain W. R., Avenue Rio Brano 243, Rio de Janeiro.
CONOLLY, C. A., Rua Com Jesus, Pernambuco.
CONOLLY, R. H., Messrs. Boxwell & Co., Pernambuco.
COOK, S., Caixa 138, Pernambuco.
COOMBER, W. R., Companhia Souza Crux, Rio de Janeiro.
COOPER, A. C., Caixa 114, Pernambuco.
COOPER, Miss E. A. M., Stranger's Hospital, Rio de Janeiro.
COOPER, Miss F. McD., Rua das Larangeiras 374, Rio de Janeiro.
COOPER, H. BERESFORD, Rua das Larangeiras 374, Rio de Janeiro.
COOPER, HERBERT, Caixa Postal No. 71, Port Elegro.
COOPER, Mrs., IZABELLA, Rua das Larangeiras 374, Rio de Janeiro.
COOPER, KENNETH FINDLAY, Rua das Larangeiras 374, Rio de Janeiro.
COPE, C. W., Caixa 120, Pernambuco.
COPELAND, S. J., Avenida Celso Garcia 455, Sao Paulo.
CORDER, C. J., Western Telegraph Co., Rio de Janeiro.
CORDER, D. J., W.T.C., Caixa Correio, P.O. Box 121, Para.
*COTTON, J. C., Brazilian Warrant Co., Santos.
COXWELL, C. L., Rua Visconde Itaborahy 75, Rio de Janeiro.
*CRAGG, A. R., Capt., Campanhia Navegacao Costeira, Rua Candelaria No. 4, Rio de Janeiro.
CRAGO, J., Morro Velho, Rio de Janeiro.
CRASHLEY, HENRY, Rua do Ouvidor 58, Rio de Janeiro.
CRASHLEY, J. F., 58, Rua do. Ouvidor, Rio de Janeiro.
CREWE, Mrs. E. G., c/o Lidgerwood, Ltd., Caixa 84, Sao Paulo.
CREWE, P. W., c/o Lidgerwood, Ltd., Caixa 84, Sao Paulo.
CROFT, C. M., Caixa 120, Pernambuco.
CROMACK, E., 28, Rua S. Peoro, Rio de Janeiro.
CROMACK, Mrs. E., 28, Rua S. Peoro, Rio de Janeiro.
CROMPTON, A. N., Alameda Jahu 39B, Sao Paulo.
CROMPTON, Mrs. A. N., Alameda Jahu 39B, Sao Paulo.
CROSS, D. P., Rua Barao de Petropolis 78, Rio de Janeiro.
CROSS, G. H., Rua Barao de Petropolis 78, Rio de Janeiro.
CROSS, JOHN ARTHUR, Rua General Camara 1, Rio de Janeiro.
CROSS, T. G., Rua Barao de Petropolis 78, Rio de Janeiro.
*CROSS, T. G., P.O. Box 1336, Rio de Janeiro.
CROWGEY, W., Villa Nova de Lima, Morro Velho.
CRUICKSHANK, A. J., Rua da Alfandega 32, Rio de Janeiro.
CRUICKSHANK, C. F., Rua da Saude 29, Rio de Janeiro.
CRUCIKSHANK, Mrs., Rua da Alfandega 32, Rio de Janeiro.
CRUZ, F., Caixa 138, Pernambuco.
CUDLIPP, G., Minas de Passagem, Ouro Preto.
CUDLIPP, J. H., Minas de Passagem, Ouro Preto.
CUDMORE, CHARLES S., 110, 4° Avenue Rio Brano, Rio de Janeiro.
DALZIEL, A. E., London and Brazilian Bank, Rio de Janeiro.
DANIEL, P., Caixa 114, Pernambuco.
DAVIES, G. W., Ouro Preto Gold Mines, Passagem, Minas Geraes.

BRAZIL—*continued.*

DAVIES, J. E., **H.C.S.**, Morro Velho, Villa Nova de Lima, Minas.
DAVIES, R. H., Caixa, Santos.
DAVIES, W. L., c/o Cia Miñao dos Transporter, Caixa 76, Santos.
DAVIS, A. J., London and Brazilian Bank, Rio de Janeiro.
DAVIS, E. R., C. S. "Norseman," Pernambuco.
DAVIS, NELSON, Caixa do Correio 134, Rio de Janeiro.
DAVIS, R. J., London and River Plate Bank, Rio de Janeiro.
DAVISON, M. C., Caixa 120, Pernambuco.
DAVY, J., Caixa 403, Rio City Importers, Rio de Janeiro.
DAY, Mrs. AGNES C., Caixa 114, Pernambuco.
DEANE, L. E., c/o Amazon River Steam Navigation Co. (1911), Ltd., Manaos.
DELANEY, A. J., C. S. "Norseman," Pernambuco.
DELANEY, L., c/o S. American Intelligence Co., 15, Rua de S. Bento, Sao Paulo.
DE SAONE, Mrs. L., 41, Rua Tres Rios, Sao Paulo.
DESBOROUGH, J. B., Ouro Preto Gold Mines, Passagem, Minas Geraes.
DESBOROUGH, Mrs., Ouro Preto Gold Mines, Passagem, Minas Geraes.
DEVONSHIRE, Miss, Caixa 83, Pernambuco.
DICKIE, F. T., Caixa 248, Pernambuco.
DICKIE, H. ELFORD, British Consulate, Pernambuco.
*DILLON, T. C., H.B.M. Consul, Porto Alegre,
DINGLE, A. H., Villa Nova de Lima, Estado de Minas Geraes, Rio de Janeiro.
DIXON, ARTHUR E., Rio de Janeiro.
DIXON, W. C., 112, Rua 1° De Marco, Rio de Janeiro.
DOBSON, RICHARD, Bangu, Rio de Janeiro.
DODD, F., c/o British Bank of South America, Rio de Janeiro.
DORE, W. N., Western Telegraph Co., Rio de Janeiro.
DREW, E., Morro Velho, Rio de Janeiro.
DREW, JAMES, Morro Velho, Rio de Janeiro.
DROMGOOLE, M. A., Western Telegraph Co., Rio de Janeiro.
DRONSFIELD, GEORGE H., Sao Paulo.
DRONSFIELD, Miss M. D., Rua John Harrison, 27, Lapa Estado, Sao Paulo.
DRUMMOND-HAY, F. E., Consul General, Rio de Janeiro.
DUCKWORTH, GEORGE, Rua 14 de Julho 378 (Petropolis), Rio de Janeiro.
DUCKWORTH, J., c/o Cia America Fabrie, 67, Rua da Candelaria, Rio de Janeiro.
DUFF, Mrs. GERTRUDE, Rua Pereira Nunes 95 (S. Domingos), Rio de Janeiro.
DUFF, H. H., Western Telegraph Co., Rio de Janeiro.
DUNN, J. H., Morro Velho, Rio de Janeiro.
DUNSTAN, W. G., Morro Velho, Rio de Janeiro.
EDWARDS, FRANK, Rua Visconde Inhauma 37, Rio de Janeiro.
EDWARDS, K. F. G., London and Brazilian Bank, Rio de Janeiro.
EDWARDS, P. P., Port Alegre.
ELLEN, F. G., Pernambuco Tramways Co., Pernambuco.
ELLEN, Mrs. G. E., Pernambuco Tramways Co., Pernambuco.
ELLEN, Miss MOLLY, Pernambuco Tramways Co., Pernambuco.
ELLIS, C. E., Caixa 120, Pernambuco.
ELLISON, J., Largo da Carioca, 11, Rio de Janeiro.
*ELLISON, J. J., 1024, Caixa Postal, Rio de Janeiro.
ESPEUT, L. A. A., Caixa 120, Pernambuco.
ESPINOSA, L., Rua Visconde Inhauma 37, Rio de Janeiro.
ESTILL, Mrs. EDITH, Rua Canselheiro Saraiva 28, Rio de Janeiro.
ESTILL, H. G., Rua Canselheiro Saraiva 28, Rio de Janeiro.
ESTILL, H. R., Rua Canselheiro Saraiva 28, Rio de Janeiro.
EVANS, J. B., c/o Messrs. Laga Irmaes Macao, Rio Grande do Morte.
EVANS, J. D., Rua Frei Caneca 234, Sao Paulo.
EVANS, Mrs. L., Ladeiro da Gloria 123, Rio de Janeiro.
EVANS, W., Ladeiro de Gloria 123, Rio de Janeiro.
EVAY, J., Western Telegraph Co., P.O. Box 121, Para.
FAIRWEATHER, J., c/o Amazon River Steam Navigation Co. (1911), Ltd., Manaos.
FAIRWEATHER, Mrs., c/o Amazon River Steam Navigation Co. (1911), Ltd., Manaos.
FALL, S., Caixa Largo Merces 18, Para.
FANSHAWE, L. G., Caixa 120, Pernambuco.
FARRINGTON, Miss E., Villa Britannica, Andarahy Grande, Rio de Janeiro.
FARRINGTON, J., Villa Britannica, Rua Barao de Mesquita, Andarahy Grande, Rio de Janeiro.
FARRINGTON, Miss L., Villa Britannica, Andarahy Grande, Rio de Janeiro.
FAULDS, R., Rua Sta Luzia 69,
FAWCETT, G., London and Brazilian Bank, Pernambuco.
FELDMAN, GEORGE, Rua da Quitanda 108, Rio de Janeiro.
FELLOWS, G. F., Morro Velho, Rio de Janeiro.
FENTON, J. B., Villa Britannica, Rua Barao de Mesquita, Andarahy Grande, Rio de Janeiro.
FENTON, W., Villa Britannica, Rua Barao de Mesquita, Andarahy Grande, Rio de Janeiro.
FENWICK, HARRY, Morro Velho, Rio de Janeiro.
*FERNIE, J., Oficina do cia Paulista, Rio Clara, Estado de Sao Paulo.
FIELDING, W., 80, 1° Andar Rua Vix. Inhauma, Rio de Janeiro.

BRAZIL—*continued.*

FIELDING, W., Rua 15 Novembro 263, Pernambuco.
*FINDLAY, D., Rua 15 de Novembro 457, Campos.
FINDLAY, J. A., Paria de Icarahy 81, Nictheroy, Rio de Janeiro.
FINLAY, Miss A.., 112, Rua 1° de Marco, Rio de Janeiro.
FINLAY, Mrs. E. E., 112, Rua 1° de Marco, Rio de Janeiro.
FINLAY, 2nd Lieutenant G. L., 112, Rua 1° de Marco, Rio de Janeiro.
FINLAY, J., Rua 1° de Marco 112, Rio de Janeiro.
FINNEY, E. B., C. S. Norseman, Pernambuco.
FISHER, H., Pernambuco Tramways Co., Pernambuco.
FISHER, Mrs. H., Pernambuco Tramways Co., Pernambuco.
FISHER, Miss E. M., Pernambuco Tramways Co., Pernambuco.
FLEMING, J. D., Caixa do Carreio, "C.," Sao Paulo.
FLEMING, Mrs. M., Rua Ministro Godoy No. 34, Sao Paulo.
FLETCHER, H. P., Western Telegraph Co., Rio de Janeiro.
FLETCHER, MALCOLM, Rua da Saudo 29, Rio de Janeiro.
FLETCHER, Mrs., Rua da Saudo 29, Rio de Janeiro.
FLOWER, CYRIL, British Bank of South America, Rio de Janeiro.
FORBES, G. R., c/o London and Brazilian Bank, Manaos.
FORBES, S. F. S., c/o London and Brazilian Bank, Manaos.
FORREST, H. C., Caixa 120, Pernambuco.
FOX, DOUGLAS S., Rua Visconde Itaborahy, Rio de Janeiro.
FOX, Miss F. M., Caixa do Correio 1523, Rio de Janeiro.
FOX, GEORGE H., Caixa do Correio 1523, Rio de Janeiro.
FOX, J. F., Western Telegraph Co., Rio de Janeiro.
FRASER, FRANK TODD, Rua 1° de Marco 33, Rio de Janeiro.
FRASER, GORDON, Rua da Alfandega 5, Rio de Janeiro.
FREELAND, A. B., Rua do Cosmo Velho 92, Rio de Janeiro.
FREELAND, Mrs. A., Rua do Cosmo Velho 92, Rio de Janeiro.
FREELAND, H. B., Rua da Quitanda 108, Rio de Janeiro.
FREELAND, JOHN B., Rua Visconde Inhauma 60, Rio de Janeiro.
*FREEMAN, S. W., Caixa 215, Port Alegro.
FREMERSDORF, E. J., c/o British Consul, Para.
FRENCH, Miss HELENA, Strangers' Hospital, Rio de Janeiro.
FULLER, F., Cia Paulista, Jundiahy, Estado de Sao Paulo.
FURLEY, A. G., Ceara Gas Co., Fortaleza, Ceara.
FURNESS, N., Caixa 75, Rio de Janeiro.
*GALBRAITH, W. I., Caixa 83, Sao Paulo.
GARDNER, JOHN, Rio Flour Mills, Rio de Janeiro.
GATIS, J., Caixa 100, Pernambuco.
GATIS, R. G., London and Brazilian Bank, Pernambuco.
GATIS, W. H., London and River Plate Bank, Ltd., Pernambuco.
GEARING, Miss E. M. A., Caixa 46, Rio de Janeiro.
GEDDES, Mrs. EMILY, 75, Rua Visconde Itaborahy, Rio de Janeiro.
GEDDES, T. G., 75, Rua Visconde Itaborahy, Rio de Janeiro
GEE, C. B., Caixa 120, Pernambuco.
GEPP, G. A., Rua Visconde Itaborahy 8, Rio de Janeiro.
GEPP, E. W., Rua 1° de Marco 118, Rio de Janeiro.
GILBERTSON, L. P., Western Telegraph Co., Rio de Janeiro.
GILL, JOHN, Sao Paulo.
GILL, J., Fabrica Votorantun, Sorocaba, Sao Paulo.
GILLMAN, ERNEST P., Avenida 7 de Setembro 296 (Petropolis) Rio de Janeiro.
GILLMAN, GUSTAVE, Avenida 7 de Setembro 296 (Petropolis) Rio de Janeiro.
GLASS, F. L., Mappin Stores, Sao Paulo.
GLANVILL, H. W., Dulle College, Estrada do Millo Grosso 88 Port Alegre.
GLEN, J. M., Rua Theophilo Ottoni 26, Rio de Janeiro.
*GLOSSOP, J. F., Caixa Postal 265, Rio de Janeiro.
GLOVER, M. A., Rua da Candelaria 8 N. (8), Rio de Janeiro.
GODDARD, A. G., Caixa do Correio 403, Rio de Janeiro.
GODDARD, Mrs., Villa Americana 3, Rio de Janeiro.
GODDARD, W. E., Rua Sta. Luzia 69, Rio de Janeiro.
*GOMM, H. H., H.B.M. Vice-Consul, Curityba.
GOOCH, E. L., Western Telegraph Co., Rio de Janeiro.
GOOD, CHARLES, P.O. Box 190, Para.
GOOD, E. R., Caixa do Correio 160, Rio de Janeiro.
GOODBURN, Mrs. ADA, Caixa 46, Rio de Janeiro.
GORDON, A. C., H.C.S., The Royal Mail Steam Packet Co., Santos.
GORE, J. H., c/o Messrs. Williams & Co., Maceio, Alagoas.
GORE, Mrs. J. H., c/o Messrs. Williams & Co., Maceio, Alagoas.
GORE-LITTLE, P., Caixa 114, Pernambuco.
GOTOLCE, W. E., London and Brazilian Bank, Rio de Janeiro.
GOVE, M. C., Caixa 120, Pernambuco.
GRANTHAM, G. C., c/o Manaos Harbour, Ltd., Manaos.
GRANTHAM, P. Rio Grande.
GRAVES, LEWIS V., Rio de Janeiro.

BRAZIL—*continued.*

*Gray, A., Oficinas Cia Paulista, Ric Claro, Est. S. Paulo.
Gray, Mrs. J., 68a, Avenida Hygienopolis, Sao Paulo.
Gray, S., Morro Velho Mines, Raposos, Minas Geraes.
Green, Joseph, Avenida 7 de Septembro 296, (Petropolis), Rio de Janeiro.
Greenwood, G. A., Rua da Saude 29, Rio de Janeiro.
Gregory, A. L., Rua do Ouvidor 100, Rio de Janeiro.
Gregory, Mrs. Dorothy, Caixa 138 Pernambuco.
Gregory, G. H., Caixa 138, Pernambuco.
Gregory, John, Rio Flour Mills, Rio de Janeiro.
Gregory, M., Ouro Preto Gold Mines Ltd., Minas Geraes.
Gregory, William, Rio Flour Mills Rio de Janeiro.
*Griffin, R. L., c/o The City of Santos Improvements Co., Ltd., Santos.
Griffiths, W. L., Rua da Saude 29, Rio de Janeiro.
Guild, John E. B., Rua Visconde Itaborahy 75, Rio de Janeiro.
Guild, Mrs. Stella, Rua Visconde Itaborahy 75, Rio de Janeiro.
Gulliver, J. G., c/o Amazon Telegraph Co., Ltd., Manaos.
Gwyther, H. E., Leopoldina Railway, Rio de Janeiro.
Haddon, A. M., London and Brazilian Bank, Rio de Janeiro.
Hagan, J. H., Rua Marc. Floriano Poixoto 164, Rio de Janeiro.
Hagen, H. F., Rua Buenos Aires 124, Rio de Janeiro.
Hagen, Mrs., Rua Buenos Aires 124, Rio de Janeiro.
Halcrow, E. J., Rua da Quitanda 108, Rio de Janeiro.
Haldane, James Howie, Caixa 41, Pernambuco.
Hall, Miss Alice Beman, Fabrica de Ferro (Porto das Nev), Rio de Janeiro.
Hall, Edwin Beman, Fabrica de Ferro (Porto das Nev), Rio de Janeiro.
Hallett, Mrs., Caixa do Correio 971, Rio de Janeiro.
Hallett, W. S., Caixa do Correio 971, Rio de Janeiro.
Hallwell, T., Fabrica Bomfim, Ponta do Caju.
Hames, Edward, 41, Rua Tres Rios, Luz, Sao Paulo.
Hamley, L. C., c/o Booth & Co. (London). Ltd., Parnahyba.
Hammond, A. H., Messrs. Williams & Co., Pernambuco.
Hampshire, D. C., Caixa 75, Rio de Janeiro.
Hardman, A. J., Caixa 182, Rio de Janeiro.
Hardman, J. A., Caixa 182, Rio de Janeiro.
Hargreaves, Mrs. Alice, Hotel Metropole, Rio de Janeiro.
Hargreaves, C. R., Rua da Alfandoga 48, Rio de Janeiro.
Hargreaves, E. D., Rua de S. Bento 26, Rio de Janeiro.
Hargreaves, Mrs., New York Life Insurance Co., Rio de Janeiro.
Hargreaves, Mrs., Rua da Alfandoga 48, Rio de Janeiro.
Hargreaves, W. S., New York Life Insurance Co., Rio de Janeiro.
Harman, Miss M., 85, Rua Pinheira Machado, Rio de Janeiro.
Harries, W., Gomer, Caixa Postal No. 182, Curityba.
Harris, Valentin A., Branch Sec., Rua 15 de Novembro, Sao Paulo.
Harrison, E. L., Royal Mail, Rio de Janeiro.
Harrison, Miss L., Rua das Magnolias (Gavea), Rio de Janeiro.
Harrison, Miss Mildred H., Rua das Magnolias (Gavea), Rio de Janeiro.
Harrison, Tom W., 73rd Rua Candelaria, Rio de Janeiro.
Harris-Rivett, Archdeacon A. J., Rio de Janeiro.
Harrop, R., Caixa 138, Pernambuco.
Harvey, J., Caixa 138, Pernambuco.
Harvey, Stuart, Marquez de S. Vincente 476, Rio de Janeiro.
Harvey, W. H. A., Santos.
Hastings, Mrs. F., Minas de Passagem, Ouro Preto.
Hastings, S., Minas de Passagem, Ouro Preto.
Hatfield, H. J., c/o London and Brazilian Bank, Ltd., Sao Paulo.
Hawkey, H., C. S. Norseman, Pernambuco.
Hayne, A. V., Western Telegraph Co., Rio de Janeiro.
Haynes, H., Avenida Rio Branco 41, Rio de Janeiro.
Hazel, A. B., Western Telegraph Co., Rio de Janeiro.
Hazell, H. W., Hotel Henry, Cattete 190, Rio de Janeiro.
Heam, W. T., Hotel Tijuca, Rua Conde 63, Bomfim, Rio de Janeiro.
Hefferman, J., Gas Works, Para.
Heilbron, Edmund, Rua dos Ourives 103, Rio de Janeiro.
Heilbron, Rica, Rua dos Ourives 103, Rio de Janeiro.
Hellowell, Thomas, Bangu, Rio de Janeiro.
Henderson, C., 34, Rua Cons. Saraiwa, Rio de Janeiro.
Heslop, Miss A. I., Morro Vello, Minas Geraes.
Heslop, J. W., Morro Velho.
Hetherington, T. Y., Messrs. Booth & Co. (London), Ltd., Para.
Hewetson, L., c/o London and River Plate Bank, Manaos.
Hewetson, Miss M., c/o London and River Plate Bank, Manaos.
Hewetson, Mrs., c/o London and River Poate Bank, Manaos.

BRAZIL—*continued.*

HEWETSON, S., c/o London and River Plate Bank, Manaos.
HIGGINS, J. G., London and Brazilian Bank, Ltd., Para.
HIGSON, F., c/o Messrs. Higson and Fall, Manaos.
HILL, J. T., Morro Velho, Rio de Janeiro.
HIME, HAROLD, Rua da Candelaria 26, Rio de Janeiro.
HINES, E. A., Caixa Postal 442, Para.
HODGE, JAMES, Morro Velho, Rio de Janeiro.
*Hodges, R. T., **H.C.S.**, Caixa No. 31, Maranhao.
HOGGER, P., C. S. Norseman, Pernambuco.
HOLDERNESS, F. W., Caixa 120, Penambuco.
HOLDSHIP, Mrs. B., Oficinas Cia Paulista. Estrada de Ferro, Rio Claro, Estado de Sao Paulo.
HOLDSHIP, Mrs. L., Oficinas Cia Paulista, Estrada de Ferro Rio Claro, Estado de Sao Paulo.
HOLDSHIP, W. D., Oficinas Cia Paulista. Estrada de Ferro, Rio Claro, Estado de Sao Paulo.
HOLDSHIP, W. J., Oficinas Cia Paulista, Estrada de Ferro, Rio Claro, Estado de Sao Paulo.
*HOLLAND, CHAS., 83, Rua 2 Lapa, Sao Paulo.
HOLLAND, C. J., c/o H. E. Bott & Co., Caixa Postal No. 1000, Sao Paulo.
HOLLIDAY, Mrs. ELIZABETH, Rua de Sta. Luzia 69, Rio de Janeiro.
HOLLIDAY, J., Rua de Sta. Luzia 69, Rio de Janeiro.
HOLMES, G. H., Caixa do Correio 888, Rio de Janeiro.
HOOD, Miss, Rua Buenos Aires 144/8, Rio de Janeiro.
HOOD, Mrs., Rua Buenos Aires 144/8, Rio de Janeiro.
HOOD, T. M., Rua Buenos Aires 144/8, Rio de Janeiro.
HOPKINS, E., c/o Singer Sewing Machine Co., Florianopolis.
HORE, A. T. S., c/o Manaos Tramway & Lighting Co., Ltd., Manaos.
HOWARD, GEORGE, Rua da Alfandega 32, Rio de Janeiro.
HOUGH, J., 70, Rua Anastacio, Lapa, Sao Paulo.
HUGHES, R. L., Usina, E.F.C.B., Minas Geraes.
HUGHES, S. L., c/o Western Telegraph Co., Ltd., Pernambuco.
*HUFFELL, C., Estacao de Umba, Rio Grande do Sul.
HULL, F. R., S. W. Ry. Co., Ilheos, Bahia.
HUMPHREYS, C., Western Telegraph Co., Rio de Janeiro.
HUNTER, GEORGE, Sao Paulo.
HUNTER, J. G., Caixa 138, Pernambuco.
HUTCHINSON, J. W., Rua Olinda 20, Sao Paulo.
HUTCHINSON, O. W., Caixa 120, Pernambuco.
*IBBS, REGINALD LEIGH, Rua Sta. Luzia 69, Rio de Janeiro.
INGHAM, W. M. R., Standard Oil Co., Pernambuco.
INGLEDEW, G., Minas Dr. Paulo Frontin, Crescinma Esttado de Santa Catharina, Brazil.
INMAN, H. E., Rua da Quitanda 187, Rio de Janeiro.
ISITT, H., c/o Western Telegraph Co., Ltd. Caixa 20, Ceara.
JACKSON, T. R., Avenida Celso Garcia 455, Sao Paulo.
JACQUES, F. S., Bangu, Rio de Janeiro.
JAMES, A. L. HAWKE, Ouro Preto G.M., Passagem, Minas Geraes.
JAMES, R. C., Ouro Preto Gold Mines, Ltd., Minas Geraes.
JAMES, R. E., Minas de Passagem, Ouro Preto.
JAMES, ST. CLAIR G., London and Brazilian Bank, Ltd., Sao Paulo.
JAMES, W. J. HAWKE, Ouro Preto G.M., Passagem, Minas Geraes.
JARDINE, J., c/o Messrs. Davidson & Pullen, Rua Quitanda, Rio de Janeiro.
JARDINE, W., c/o Messrs. Barrett Colledge & Co., Porto Alegre.
JEANS, H. W., Rua Visconde Itaborahy 8, Rio de Janeiro.
JEFFERY, H., Morro Velho, Rio de Janeiro.
JENKYNS, W. J., c/o Caixa Postal 392, Sao Paulo.
JERVIS, H. C., 85 Rua Visconde Inhuama, Rio de Janeiro.
JOBSON, Mrs. A. M., Usina Tinma Estaca, Tinma, Pernambuco.
JOBSON, Miss D., Usina Tinma Estaca, Tinma, Pernambuco.
*JOBSON, Miss E., Caixa 220, Sao Paulo.
JOBSON, T., Usina Tinma Estaca, Tinma, Pernambuco.
JOHNSON, J. P., Jaboatao, Caixa 114, Pernambuco.
JOHNSON, T., Usina Santa Thereza, Goyanna, Pernambuco.
JOHNSTON, A. B., Engenlio Monte Alegre, Piraciaba, Sao Paulo.
JOHNSTON, R. A., Rio Grande.
JOHNSTON, THOMAS, 52, 1°, Avenida Rio Brano, Rio de Janeiro.
JONES, H., Villa Nova de Lima, Minas Geraes.
JONES, J. L., Cia Paulista, Jundiahy, Estado de Sao Paulo.
JONES, J. W., c/o L. W. Turner, Esq., c/o London and Brazilian Bank, Manaos.
JUSTICE, Miss J. L., Rua Helvatio 14, Sao Paulo.
KAY, J, M., London and Brazilian Bank, Para.
KEAY, D. D., Rua Visconde Itaborahy 8, Rio de Janeiro.
KEAY, Mrs. IRENE, Rua Visconde Itaborahy 8, Rio de Janeiro.
KEECH, E., Caixa 120, Pernambuco.
KEEVIL, J. J., c/o London and Brazilian Bank, Manaos.
KEMP, J. K. COLQUHOUN, Sao Paulo.
KEMP, R., Morro Velho, Raposos, E.F.C.B.

BRAZIL—*continued.*

KEMP, W. L., Morro Velho, Rio de Janeiro.
KENNARD, H., 109, Rua 1° de Marco, Rio de Janeiro.
KENNARD, Mrs. LILY, 109, Rua 1° de Marco, Rio de Janeiro.
KENNEDY, G. E., c/o The Leopoldina Railway, Caixa 291, Rio de Janeiro.
KENT, A. W., National City Bank of New York, Rio de Janeiro.
KENT, Miss F. L., Hospital Estrangeiros, 188, Rua da Passagem, Rio de Janeiro.
*KENYON, H. T. B., London and Brazilian Bank, Rio de Janeiro.
KERR, R., Parahyba, Sub-Branch, Pernambuco.
KETNOR, P. H., Manaos Tramway and Light Co., Ltd., Manaos.
KIRBY, E.. G P., Western Telegraph Co., Para.
KNIGHT, F. W. A., Caixa 120, Pernambuco.
KNIGHT, HENRY, Rua Visconde Inhauma 48, Rio de Janeiro.
KNIGHT, Mrs. MARY G., Caixa 120, Pernambuco.
KNOWLTON, E. W., Caixa 21, Pernambuco.
KNOWLTON, Mrs. FLORENCE H., Caixa 21, Pernambuco.
KNOTT, H. S., British Bank of South America, Rio de Janeiro.
KNOX, W., Oficinas Cia Paulista, Jundiahy, Esta de S. Paulo.
KRAFT, D., Rio Grande.
KUP, E. A., P.O. Box 200, Para.
KUP, R. L., Rua Visconde Itaborahy 8, Rio de Janeiro.
LATHAM, H. R.. Caixa 291, Rio de Janeiro.
LAUNDERS, Mrs. MAY M., Caixa Postal 469, Para.
LAUNDERS, V. J., Caixa Postal No. 469, Para.
LAWSON, E., Rio Grande.
LEAKEY, J., Rua Paysandu 150, Rio de Janeiro.
LEE, A. F., Para Electric Rly. and Ltg. Co., Ltd., Box 29, Para.
LEE, ROBERT R.. London and Brazilian Bank, Ltd., Para.
LEECH, J., Pernambuco Tramways Co., Pernambuco.
LEECH, R., Caixa 138, Pernambuco.
LEES, H. R. C., Caixa do Correira No. 348, Para.
LEFEBVRE, C. N., Rua 7 de Setembro 59, Rio de Janeiro.
LE MOTTEE G. C., London and River Plate Bank, Manaos.
LEVY, J. C., sen., Rua Sta. Rita, Pernambuco.
LEVY, J. C., jun., Rua Sta. Rita, Pernambuco.
LIND, R., C. S. Norseman, Pernambuco.
LINDSAY, J., Caixa 120, Pernambuco.
LINTON, G., British Consulate, Pernambuco.
LITTLE, G. A. D., Western Telegraph Co., P.O. Box 120, Pernambuco.
*LLOYD, C. N., Rua da Candelaria 44, Rio de Janeiro.
LLOYD, E. L., Pernambuco Tramways Co., Pernambuco.
LLOYD, Mrs. E. F., Rua Cosme Velho, Rio de Janeiro.
LOCKLEY, JOHN, Caixa do Correio 275, Santos.
LONG, C. V., c/o Royal Bank of Canada, Rio de Janeiro.
LOUTHEAN, C., Villa Britannica, Andarahy, Grande, Rio de Janeiro, Brazil.
LOVELACE, H. E., Western Telegraph Co., Rio de Janeiro
LOW, L. H., Caixa 120, Pernambuco.
LOWNDES, J. J., Rua de S. Pedro 61, Rio de Janeiro.
LOWNDES, V., Rua de S. Bento 26, Rio de Janeiro.
LOWNDES, W. R. J., Caixa 121, Para.
LUSH, G. E., Amazon Telegraph Co., Ltd., Manaos.
LUSH, Mrs., Amazon Telegraph Co., Ltd., Manaos.
LYALL, G., British Consulate, Para.
LYDE, W. W., c/o L. W. Turner, Esq., c/o London and Brazilian Bank, Manaos.
LYNCH, Mrs. A., Rua Voluntarios da Patria 230, Rio de Janeiro.
LYNCH, E. L., Rua S. Clemente 388, Rio de Janeiro.
*LYNCH, J. P. J., Messrs. Davidson, Pullen & Co., Rua da Quitanda 145, Rio de Janeiro.
LYNEX, Miss ANNIE, B. Caixa do Correio 1653, Rio de Janeiro.
MACDONALD, A., c/o London and Brazilian Bank, Ltd., Sao Paulo.
MACFARLANE, A., c/o Amazon Engineering Co., Manaos.
MACFARLANE, R. M., State of Bahia South-Western Railway Co., Ilheos, Bahia.
MACKAY, Mrs. SARAH, Praia do Flamengo 400, Rio de Janeiro.
MACKENZIE, D. A., c/o L. W. Turner, Esq., c/o London and Brazilian Bank, Manaos.
*MACKENZIE, Sir A., 594. Ave. Atlantica, Rio de Janeiro.
*MACKENZIE, Lady M., 594, Ave. Atlantica, Rio de Janeiro.
MACKINTOSH, C. F., British Bank of South America, Rio de Janeiro.
*MACPHERSON, J. G., Rua Direita 15, Sao Paulo.
MACRAE, A., P.L. Branch Sec., Caixa Postal 45a, Manaos.
*MACRAY, K. C., Caixa Postal 5, Jarajua, Maceio.
*MCCLELLAND, W. J., Caixa 571, Rio de Janeiro.
MCFARLAND, D. H. C., Caixa do Correio 34, Rio de Janeiro.
MCGILLIVRAY, JAS., Caixa do Correio 1556, Rio de Janeiro.
MCGREGOR, J. D., Rua Visconde Itaborahy 8, Rio de Janeiro.
MCINNES, A., Caixa 117, Pernambuco.
MCINNES, Mrs. A., Caixa 117, Pernambuco.

BRAZIL—*continued.*

McIntyre, J. A., Rua de S. Bento 26, Rio de Janeiro.
McIvor, Jas. Stuart, Rua Dr. March Barreto 186, Rio de Janeiro.
McKaig, J. W., Caixa 190, Para.
McLauchlin, S. L. F., Rua de S. Pedro 67, Rió de Janeiro.
McLelland, W. J., Rua da Assemblea 93, Rio de Janeiro.
McLeod, D. G., Machine Cottons, Ltd., Caixa 177, Pernambuco.
McMuetrie, W. J., London and Brazilian Bank, Rio de Janeiro.
McNair, Mrs. A., Rua Dr. Pinto Ferraz 34, Sao Paulo.
McNair, D. A., Royal Mail, Rio de Janeiro.
McNair, John, Caixa 83, Sao Paulo.
McNair, R. J., British Bank of South America, Rio de Janeiro.
McNair, W. S., Rua Dr. Pinto, Ferraz 34, Sao Paulo.
McNeil, Roland, Western Telegraph Co., Rio de Janeiro.
*McNeill, D., 169, Rua Senador Vergieno, Rio de Janeiro.
McNeill, D., P.O. Box 1017, Rio de Janeiro.
McNeill, David, Rua da Alfandega 48, Rio de Janeiro.
Mallard, Thomas, Caixa do Correio 252, Rio de Janeiro.
Mallinson, R., Western Telegraph Co., Rio de Janeiro.
Malpas, C., Caixa 138, Pernambuco.
Manhire, S. G., London and Brazilian Bank, Pernambuco.
Manley, H. G., London and Brazilian Bank, Pernambuco.
Mannington, Miss H. E., 322, Praio Mamengo, Rio de Janeiro.
Manning, Edgar, Rua do Ouvidor 145, Rio de Janeiro.
Mansell, John, Box 29, Para.
Mansfield, A. R., Rua da Quitanda 145, Rio de Janeiro.
Manston, G., Morro Velho, Rio de Janeiro,
*Mants, Miss M., c/o National City. Bank of N. York, Rua Alvares, Penteada 15, Sao Paulo.
Mardock, Mrs., Western Telegraph Co., Rio de Janeiro.
Mardock, G. F., Caixa 1274, c/o Western Telegraph Co., Rio de Janeiro.
Margetts, A. J., Morro Velho Mine, Raposos, Minas Geraes.
Marie, Philomen J., Sao Paulo.
Marr, George, Legation, Rio de Janeiro.
Marrache, M. S., Rue Henrique Martins 84, Manaos.
Marrache, S., Manaos.
Marsh, A. R., Western Telegraph Co., Rio de Janeiro.
*Marsh, Captain T., Rua Castro Almo 36, Porto Alegre, Rio Grande do Sul.
Marshall, A. W., c/o The Royal Mail Steam Packet Co., Santos.
Marshall, F. A., Caixa 120, Pernambuco.
Martin C. H., Porto Alegre.
Martin, Richard G., Acude de Acarape, State of Ceara.
Martin, W. H., London and Brazilian Bank, Rio de Janeiro.
Mason, H. A., Pernambuco Tramways Co., Pernambuco.
Mason, P. C., Western Telegraph Co., Rio de Janeiro.
Matheson, E. P., c/o P. S. Nicholson & Co,, P.O. Box 91, Rio de Janeiro.
Matheson, Mrs. J., Rua Mossa Senhora de Copacobana 1078, Rio de Janeiro.
Matheson, W., Caixa Y., Santo.
Matthews, C. P., Salgado Rogers & Co., Box 1. Ceara.
Matthews, Mrs. I. C., Caixa 29, Para.
Matthews, J. W., c/o W. Bayne, Esq., P.O. Box 146, Para.
May, A. W., Caixa 120, Pernambuco.
May, E., 69, Rua Sta. Luzia, Rio de Janeiro.
Mayetti, A., Villa Nova de Lima, Minas.
Mayo, Edward, Morro Velho, Rio de Janeiro.
Mayo, R., Morro Velho, Rio de Janeiro.
Mearns, Miss E. B., Caixa do Correio 44, Port Alegre, Rio Grande do Sul.
Medawar, Nicholas, Dental Manufacturing Co., L. da Carisca, Rio de Janeiro.
Medley, Frank, Rua Visconde Inhuama 85, Rio de Janeiro.
Meikle, E. V., London and River Plate Bank, Ltd., Pernambuco.
Middleton, W., Caixa 138, Pernambuco.
Milbourne, S., Caixa 291, Rio de Janeiro.
Mill, W. N., London and River Plate Bank, Ltd., Pernambuco.
Miller, Andrew, Rua de S. Pedro 61, Rio de Janeiro.
Miller, C. W., Estacaa dos Carros, Cia Forca e Luz, Porto Alegre, Rio Grande do Sul.
Miller, J. M., Morro Velho, Raposos, E.F.C.B., M nes.
Mitchell, W., Avenida Rip Branco 109 Rio de Janeiro.
Mitchell, W. H., Caixa 34, Rio de Janeiro.
Molony, A. C., Caixa 120, Pernambuco.
Molyneux, W., Fabrica de Tecidos, Mariano Procopio, E.F.C.B., Minas Geraes.
Moorby, J. Howard, Avenida Rio Branco 109, Rio de Janeiro.
Moore, D. D., Leopoldina Railway, Rio de Janeiro.
Moore, John Trew, c/o The London and Brazilian Bank, Ltd., Rio de Janeiro.
Moore, Stanley F., Sao Paulo.
Morley, E. L., Western Telegraph Co., Rio de Janeiro..
Moss, J. W., 47 Rua General Guyas, Ponta do Caju, Rio de Janeiro.
Moss, L. D., Santa Rosalia, Sorocaba, Sao Paulo.
Mulholland, K. M., Western Telegraph Co., Rio de Janeiro.
Muller, W. H., Caixa 120, Pernambuco.

BRAZIL—*continued.*

MULLER, Mrs. M., Caixa 120, Pernambuco.
MURLY, C., Wilson, Sons & Co., Ltd., R. da Alfandega, Rio de Janeiro.
MURLY, C. G., Rua de S. Bento 26, Rio de Janeiro.
NARES, G. C., Caixa 100, Pernambuco.
NEALE, E. F., Caixa Postal 146, Para.
NEALON, G. R., Caixa 17, Para.
NEWBERY, S. E., c/o London and Brazilian Bank, Ltd., Rio Grande, Rio Grande do Sul.
NEWBY, W. H., Rua Visconde Inhauma 18, Rio de Janeiro.
NEWKAMP, H. H., Rua General Camara 92, Rio de Janeiro.
NICOLLS, C. E., Branch Sec., Box 283, Para.
NORCROSS, E. J., Rua Dr. Alvaro Soares No. 25, Sorocaba, Sao Paulo.
NORMANTON, J., Oficinas Companhia Paulista, Jundiahy, Estado de Sao Paulo.
NORRIS, R. C., c/o General Rubber Co., Ltd., Manaos.
NORTON, Miss CARMEN, Rua General Severiano 66A, Rio de Janeiro.
NORTON, H. R., Avenida Rio Branco 109, Rio de Janeiro.
NOSWORTHY, W. R., Western Telegraph Co., Rio de Janeiro.
NOTTINGHAM, S., Salgado Rogers, Fortaleza, Ceara.
NYE, GEO., 39, Rua Cawalho Montein, Rio de Janeiro.
OGDEN, A. J. H., c/o British Bank of South America, Ltd., Sao Paulo.
OLLIVIERE, A. A., Morro Velho, Minas.
OLSBURGH, R., Rua da Alfandega 110, Rio de Janeiro.
OULD, K., Morro Velho, Rio de Janeiro.
PACKER, F., c/o Amazon River Steam Navigation Co., Caixa do Correic 17, Para.
PAINE, D. G., London and Brazilian Bank, Ltd., Sao Paulo.
PARSONS, A. H., Rua do Ouvidor 100, Rio de Janeiro.
PASCOE, J. T., c/o Standard Oil Co., of Brazil, P.O. Box 1163, Rio de Janeiro.
PATERSON, G., c/o E. Lundgren, Pernambuco.
*PATERSON, R. R., P.O. Box No. K.W., Sao Paulo.
PATON, E. G., London and River Plate Bank, Ltd., Pernambuco.
PATON, Mrs. ISABEL, London and River Plate Bank, Pernambuco.
PATON, Miss HELEN MARY, London and River Plate Bank, Pernambuco.
*PATRICK, C. W., Light and Power, Rio de Janeiro.
PEARCE, THOMAS, Morro Velho, Rio de Janeiro.
PEEL, G. A., Rua Sta. Luzia 69, Rio de Janeiro.
PEGLER, EDWARD T., Rio Grande.
PENFOLD, W., c/o Manaos Harbour Co., Brazil.
PENNEY, W. A., c/o London and Brazilian Bank, Manaos.
PERHAM, A., c/o Trajana de Medeiros & Co., Rua Jose dos Reis 394, Engenho de Dentro.
PERKINS, F. W., Rua da Saude 29, Rio de Janeiro.
PERMAN, F. H., Banco ai Commercio e Industria, Sao Paulo.
PHILLIPS, A. M., Rua General Severiano 124 (Casa 111), Rio de Janeiro.
PHILLIPS, W. F., c/o Messrs. Wilson, Sons & Co., Ltd., Pernambuco.
PILGRIM, R. C. PENROSE, Caixa de Correio 83, Sao Paulo.
PILKINGTON, F. A., c/o London and River Plate Bank, Manaos.
PILKINGTON, Mrs., c/o London and River Plate Bank Manaos.
PITMAN, S. S., Western Telegraph Co., Rio.
PLAYER, H. S., **Branch Sec.**, London and Brazilian Bank, Fortaleza, Ceara.
POSKITT, J. H., Caixa 557, Sao Paulo.
POWELL, GEORGE A., Rua Sta. Luzia 69, Rio de Janeiro.
PRATT, C. R., Cie des Cables Sudamericains, Pernambuco.
PREST, EDWARD, Fabrica Carioca, Rio de Janeiro.
PRIER DE SAONE, E. W., Caixa 45, Santos.
*PRIER DE SAONE, H., Caixa 10, Santos.
PRITCHARD, H W., London and Brazilian Bank, Rio de Janeiro.
PROCTER, W. S., Rua Silva Cardoso 10, Bangu, Rio de Janeiro.
PRYOR, Miss, London and Brazilian Bank Rio de Janeiro.
PRYOR, Mrs., London and Brazilian Bank, Rio de Janeiro.
PRYOR, Miss EILEEN, London and Brazilian Bank, Rio de Janeiro.
PRYOR, F. S., London and Brazilian Bank, Rio de Janeiro.
PULLEN, H. E., Rua da Quitanda 145, Rio de Janeiro.
PULLEN, HUGH G., Rua da Quitanda 145, Rio de Janeiro.
PULLEN, L. E., British Bank of South America, Rio de Janeiro.
PULLEN, W. W., Rua da Alfandega 32, Rio de Janeiro.
PURCELL, H., Caixa 252, Pernambuco.
RADCLIFFE, F. R., Minas de Passagem, Ouro Preto.
RAE, GEO., c/o London and Brazilian Bank, Manaos.
RAE, R. F., c/o London and Brazilian Bank, Rio Grande.
RAMSAY, H. S., Caixa 120, Pernambuco.
RANGEL, S., Caixa 11, Sao Paulo.
RAWLINSON, Dr. R. P., Rua Imperatriz, Pernambuco.
READE, C. V., Messrs. Booth & Co., (London), Ltd., Caixa 31, Maranhao.
REES, R., C. S. Norseman, Pernambuco.
REEVES, W. A., c/o A. "Sud America," 80–82 Rua de Ouvidor, Rio de Janeiro.

BRAZIL—*continued.*

Reid, A. C., Avenida Rio Branco 41, Rio de Janeiro.
Reid, D. G., Rua da Regeneracao 112, Rio de Janeiro.
Reid, F. A., Avenida Rio Branco 41, Rio de Janeiro.
Reid, W. D., Brazilian Coal Co., Rio de Janeiro.
Reynolds, E. A., c/o Western Telegraph Co., Ltd., Pernambuco.
Reynolds, J. G., Royal Mail, Rio de Janeiro.
Reynolds, J. G. A., Caixa 120, Pernambuco.
*Richards, A., Brazilian Warrant Co., Ltd., Santos.
Richards, B., Minas de Passagem, Ouro Preto.
Richards, C., Minas de Passagem, Ouro Preto.
Richards, W., Minas de Passagem, Ouro Preto.
Richardson, J., Morro Velho, Rio de Janeiro.
Richardson, W., Morro Velho, Rio de Janeiro.
*Ridgeway, A. E., Caixa do Correio 1271, Rio de Janeiro.
Ridway, A. E., Rua da Candelaria 44, Rio de Janeiro.
Robbs, Fred, Sao Paulo.
Robbs, F., London and Brazilian Bank, Pernambuco.
Roberts, D., Rua da Candelaria 44, Rio de Janeiro.
*Robertson, W. S., Caixa 1212, Rio de Janeiro.
Robinson, Cawood, Rua da Candelaria 8, Rio de Janeiro.
Robinson, H. O., Rua da Candelaria 8 Rio de Janeiro.
Robinson, Isabel Taylor, Mrs., Crashley & Co., Rio de Janeiro.
Robinson, Captain M. J., Rua Conde de Bomfim 533, Rio de Janeiro.
Robinson, S. W., Rio Grande.
Robinson, W., Pernambuco Tramways Co., Pernambuco.
Robottom, A. A., Caixa do Correio 376, Sao Paulo.
Robottom, Mrs. E. M., Caixa do Correio 376, Sao Paulo.
*Robson, G., Caixa 149, Pernambuco.
Robson, Mrs. E., Fundicao Geral, Pernambuco.
Robson, Mrs. L. J., Avenida Rio Branco, Rio de Janeiro.
Robson, Robert, Morro Velho, Rio de Janeiro.
Robson, T., Fundicao Geral, Pernambuco.
*Roderick, Mrs. M., Rua Marize Barros 118, Icarahy Nictheroy, Rio de Janeiro.
Rogers, E., c/o L. W. Turner, Esq., c/o London and Brazilian Bank, Manaos.
Rogers, J. S., London and Brazilian Bank, Ltd., Sao Paulo.
Rolfe, E. L., Caixa Postal 1333, Sao Paulo.
Ross, J., London and Brazilian Bank, Pernambuco.
Rossi, Mark, Morro Velho, Rio de Janeiro.
Rothmann, W. R., Rua Sta. Luzia 69, Rio de Janeiro.
Rowe, R., Minas de Passagem, Ouro Preto.
Rowe, Mrs., Rio Flour Mills, Rio de Janeiro.
Rowe, W. Knight, Rio Flour Mills, Rio de Janeiro.
Rowland, George Lewis, c/o Sao Paulo Rly. Co., Sao Paulo.
Rowsell, J., c/o British Consulate, Para.
Russell, Mrs. A., Pernambuco Tramways Co., Pernambuco.
Russell, J. H., Pernambuco Tramways Co., Pernambuco.
Russell, S. W. C., General Rubber Co., Ltd., Para.
Ryan, Chas, N., Light and Power Co., Rio de Janeiro.
Ryan, Miss I. J. A., 188, Rue de Passagem (Strangers Hospital), Sao Paulo.
Sanceau, Miss A., Avenida Rio Branco 41, Rio de Janeiro.
Sanceau, L. E., Avenida Rio Branco 41, Rio de Janeiro.
Sanceau, Miss M., Avenida Rio Branco 41, Rio de Janeiro.
Sanceau, Mrs., Avenida Rio Branco 41, Rio de Janeiro.
Sanders, J. R., Western Telegraph Co., Rio de Janeiro.
Saunders, W. J., Morro Velho, Rio de Janeiro.
Saunders, C. W. T., Caixa Postal 176, Para.
Saunders, Ernest E., Rua Sta. Luzia 69, Rio de Janeiro.
Savile, H., Rua da Alfandega 48, Rio de Janeiro.
Savory, C. J., Rua Turadentes 66 (Nictheroy), Rio de Janeiro.
Savory, Mrs. C. M., Rua Turadentes 66 (Nictheroy), Rio de Janeiro.
Scanlan, N. T., Western Telegraph Co., Ltd., Caixa 28, Maranhao.
Scott, J., 102, Vol. da Patria, Port Alegre, Rio Grande de Sul.
Seccombe, W. J., Western Telegraph Co., Rio de Janeiro.
Sedgman, J., Morro Velho, Rio de Janeiro.
Serjeant, M. H., 26, Rua Goncalves Dias, Rio de Janeiro.
Shalders, J. F., Rua de S. Bento 26, Rio de Janeiro.
Shaw, N., London and River Plate Bank, Rio de Janeiro.
Shaw, S., Caixa 138, Pernambuco.
Shaw, T., Morro Velho, Rio de Janeiro.
Shillabeer, S. M., Cabo Submarine, Caixa 120, Pernambuco.
Shirlaw, W., Rua Visconde Itaborahy 8, Rio de Janeiro.
Sholl, C. A., Caixa Postal 1556, Rio de Janeiro.
Sills, F. P., Caixa 114, Pernambuco.
*Silveria, C. A., Meranhao, Caixa Postal 88.
*Simmonds, J. E., Florianopolis.

BRAZIL—*continued.*

SIMMONS, C. D., London and River Plate Bank, Rio de Janeiro.
SIMPSON, J. P., Caixa do Correio 66, Porto Alegre.
SIMPSON, Mr., Sao Paulo.
SKERMAN, Miss F. L., Stranger's Hospital, Rio de Janeiro.
SKEY, A. C. E., Western Telegraph Co., Santos.
SLADEN, E. L., Caixa 114, Pernambuco.
SLEEMAN, A. J., Minas de Passagem, Ouro Preto.
*SLOPER, H. W., 187, Rua do Ouvidor, Rio de Janeiro.
SMALLPEICE, H. C., London and River Plate Bank, Pernambuco.
SMALLPEICE, Mrs. RUTH, London and River Plate Bank, Pernambuco.
SMART, E. J., Rua Sete Setembro 59, 1° andar, Rio de Janeiro.
SMETHURST, W., Caixa 100, Pernambuco.
SMITH, Mrs. A., Pau Grande, Raiz da Serra, Rio de Janeiro.
SMITH, A. J., London and Brazilian Bank, Pernambuco.
SMITH, BENSON, Pau Grande, Rio de Janeiro.
*SMITH, C. H., Frigorifico, Barretos, Sao Paulo.
SMITH, H., FRANCIS, Para Electric Railways and Lighting Co., Box 29, Para.
SMITH, J., Rua Jardim Botanica 418, Rio de Janeiro.
SMITH, MICHAEL W., Rua General Gurjao 33, Rio de Janeiro.
SMYTH, JOHN J., Rio Tramway Light and Power Co. Rio de Janeiro.
SMYTH, J. M., Pernambuco Tramways Co., Pernambuco.
SMYTH, Mrs. J. R., Rio de Janeiro.
SNAPE, J. H., Caixa b50, Sao Paulo.
SOUTHGATE, THOMAS B., 106, Auenida Rio Branca, Rio de Janeiro.
SPACKMAN, J. W., Western Telegraph Co., Rio de Janeiro.
SPACKMAN, Mrs., Western Telegraph Co., Rio de Janeiro.
SPAIN, R. G., British Bank of South America, Caixa 83, Sao Paulo.
SPEAR, Dr. J., Morro Velho, Rio de Janeiro.
SPEERS, A., Caixa Postal 604, Soa Paulo.
SPEERS, Dr. W. G., 18, Largo dos Guayanazes, Sao Paulo.
SPEERS, F. J., Sorocaba, Sao Paulo.
SPEERS, F. S., Caixa 83, Sao Paulo.
*SPEERS, H., Largo des Guayanazes 18, Soa Paulo.
*SPEERS, Mrs. H., Largo des Guayanazes 18, Sao Paulo.
SPEERS, T. P., Caixa Postal C., Sao Paulo.
*SPEERS, W., Largo des Guayanazes, Sao Paulo.
SQUIER, F. J., Sao Paulo.
SQUIER, F. J., Rua 15 de Novembro 190, Santos.
STACEY, H. W., Sao Paulo.
STADEN, G. F., Caixa 120, Pernambuco.
STANDEN, BEN F., Sao Paulo.
STANTON, Mrs. MARGT., Sao Paulo.
STANTON, THOMAS, Sao Paulo.
STARR, W. P., 22, Rua Municipal, Rio de Janeiro.
STEHELIN, G., Caixa 120, Pernambuco.
STEHELIN, B. W. F., Caixa 120, Pernambuco.
STEPHENS, J., Morro Velho, Villa Nova de Lima, Minas.
STEPHENS, V., Villa Nova de Lima, Morro Velho.
*STEVENS, G. B., Rua Buenos Aires 94, Rio de Janeiro.
STEWARD, G. E., Sao Paulo.
STEWART, Miss K., Cia Fiacaoe Tecidos S. Jooa, Atibaia, Estado de S. Paulo.
STEWART, Mrs. M., Cia Fiacaoe Tecidos S. Jooa, Atibaia, Estado de S. Paulo,
STEWART, W., Cia Fiacaoe Tecidos S. Jooa, Atibaia, Estado de S. Paulo.
STILL, G., Morro Velho, Raposos, Minas Geraes.
STOCK, CYRIL L., Sao Paulo.
STOCK, F. D., Rua da Alfandega 32, Rio de Janeiro.
STOCK, Mrs. IRENE M., Sao Paulo.
STOTHER, GEORGE H., Avenida Couselheiro Nebias 390, Santos.
STOTT, JOSEPH, 40, Rua Rego Freitai, Sao Paulo.
STOWELL, T. B., c/o L. W. Turner, Esq., c/o London and Brazilian Bank, Manaos.
STRANG, T., Western Telegraph Co., Rio de Janeiro.
STUART, AUBREY N., Rio Tramway Light and Power Co., Rio de Janeiro.
STUBBS, J. K., Villa Nova de Lima, Morro Velho, Estados de Mines.
STUDART, Dr. WILLIAM, British Vice-Consul, Ceara.
STUTFIELD, A. E., Avenida Rio Branco 32, Rio de Janeiro.
SUMMARSELL, F., Sao Paulo.
SUTTON, E. S., Sub-Director, Manaos Harbour, Ltd.
SUTTON, MARK, Rua da Candelaria 67, Rio de Janeiro.
SUTTON, S. M., Caixa Postal 455, Rio de Janeiro.
SWIGGS, G. V., Western Telegraph Co., Rio de Janeiro.
SYDNEY, R., c/o T. B. Phillips, P.O. Box 121, Para.
TANNER, HARRY, Rua do Ouvidon 125, Rio de Janeiro.
TAPP, JOHN P., Rua Soares Cabral 47, Rio de Janeiro.
TARVER, F. H. C., Western Telegraph Co., Rio de Janeiro.
TATE, W. S., c/o London and River Plate Bank, Ltd., Victoria.
TATTERSALL, GEORGE, Rua do Ouvidor 100, Rio de Janeiro.
TAYLOR, C. W., c/o R. Whichella & Co., 112, Rua 1 de Marco, Rio de Janeiro.

BRAZIL—*continued.*

TAYLOR, L., Caixa do Correio 919, Rio de Janeiro.
TAYLOR, T., Caixa 591, San Panto.
TEAGUE, W. H. G., Caixa 120, Pernambuco.
TEMPLETON WM., Rua do Saude 29, Rio de Janeiro.
TERRY, Mrs. H. M., Cia de Tecidos, Rua das Laranjeiras 471, Rio de Janeiro.
TERRY, P. J., Cia de Tecidos, Rua das Laranjeiras 471, Rio de Janeiro.
TERRY, PETER JAMES, Fabrica Allianca, Rio de Janeiro.
THIBAUDIER, L. C., Western Telegraph Co. Rio de Janeiro.
THIBOUDIER, L. C., c/o Western Telegraph Co., Avenida Rio Branco, Rio de Janeiro.
THIRLAWAY, E. H., Morro Velho Mine, Raposos, Minas Geraes.
THISTLETHWAITE, ANTHONY, Villa Britannica, Andarahy Grande, Rio de Janeiro.
THOM, J. A., Caixa 46, Pernambuco.
THOM, Mrs. LAURA, Caixa 46, Pernambuco.
THOM, Mrs. L. C. H. (sen.), Caixa 46, Pernambuco.
THOM, RUDOLPH C., Caixa 46, Pernambuco.
THOMAS, C. E., Hotel Brazil, Campinas, Sao Paulo.
THOMAS, E. G., Sao Paulo.
THOMAS, H. W., Rua Monsenhor Coutinho, Manaos.
*THOMAS, W. D., The Amazon Telegraph Co., Ltd., Caixa Postal 270, Para.
THOMAS, W. G. F., C. S. Norseman, Pernambuco.
THOMAS, WM. J., Sao Paulo.
THOMPSON, LOCKWOOD-, A. J., **H.C.S.**, British Vice-Consul, Uruguayana.
THOMPSON, LOCKWOOD-, Mrs. F., Uruguayana.
THOMPSON, LOCKWOOD-, Miss L., Uruguayana.
THOMPSON, LOCKWOOD-, Miss M., Uruguayana.
THOMPSON, LOCKWOOD-, Miss R., Uruguayana.
THOMPSON, LOCKWOOD-, Miss V., Uruguayana.
THOMPSON, WALTER, Sao Paulo.
THOMPSON, J. R., Caixa 291, Para.
THOMSON, MATTHEW, Sao Paulo.
THORNHILL, Walter, Fabrica Votorantun, Sorocaba, Sao Paulo.
THORNHILL, WALTER, Fabrica Bompin Caju, Rio de Janeiro.
THORNTON, J. O., Western Telegraph Co., Rio de Janeiro.
TODD, A. K. L., Western Telegraph Co., Rio de Janeiro.
TOMPSON, J. O., Rua de Chandelaria 8, Rio de Janeiro.
TOTTON, GEORGE H. K., Rua do Cosmo Velho 6, Rio de Janeiro.
TOTTON, Mrs. GEORGE, Rua do Cosmo Velho 6, Rio de Janeiro.
TOUZEAU, F., Port of Para, Para.
TOUZEAU, Mrs. F., Para.
TOWN, S. M., Pernambuco Tramways Co., Pernambuco.
TREBILCOCK, J., Minas de Passagem, Ouro Preto.
TREDGETT, FULLER, Caixa do Correio 287, Rio de Janeiro.
TREGAY, L., Minas de Passagem, Ouro Preto.
TREGAY, Mrs. M., Ouro Preto Gold Mines, Passagem, Minas Geraes.
TRELEASE, S. G. O., Morro Velho, Rio de Janeiro.
TREWHELLA, R. H. G., Pazna, Oruro.
TRINGHAM, J. P., c/o Leopoldine Railway Co., Ltd., Caixa 291, Rio de Janeiro.
TROOP, W. H., Light and Power Co., Rio de Janeiro.
TROSS, F., Sao Paulo.
TROUTMAN, J. E., c/o British Consulate, Rio de Janeiro.
TROUTMAN, Mrs. J. E., c/o British Consulate, Rio de Janeiro.
TUCKNISS, B. H., Caixa 241, Pernambuco.
TURNBULL, G. W., Villa Britannica, Rua Barao de Mesquita, Andarahy Grande, Rio de Janeiro.
TURNBULL, J., Rua 12 de Outulro Lapa, Sao Paulo.
TURNER, G. E., c/o L. W. Turner, Esq., c/o London and Brazilian Bank, Manaos.
TURNER, H. S., c/o Messrs, Cory Bros. & Co., Ltd., Caixa do Correio 38, Bahia.
TURNER, J., 69, Praca Dowingos Rodriques, Pelotas, Rio Grande.
TURNER, J. S., Rua 1° de Marco 112, Rio de Janeiro.
TURNER, L. W., c/o London and Brazilian Bank, Ltd., Mabaos.
TURNER, THOMAS, 69, Praca Domingos Radriques, Pelatae-Rio Grande do Sul.
TURTON, J., Caixa 6, Pernambuco.
TWEEDIE, E., Porto Alegre.
VALENTINE, R., Santa Rosalia, Sorocaba, Sao Paulo.
*VAN DULKEN, F. T., British Bank of S. America, Ltd., Sao Paulo.
VAUGHAN, P., Caso Quintas Avenida Estuardo Ribeico, Manaos.
VAUGHAN, W. A., Sao Paulo.
VEER, GEORGE M. DE, c/o Seixas Irmaos, Pernambuco.
VINDEN, F. H., Sao Paulo.
VINES, C., 79–81, Siaca Tiradentes, Rio de Janeiro.
VOGWILL, T. G., Ouro Preto Gold Mines, Passagem, Minas Geraes.
WADDELL, EDGAR P., London and Brazilian Bank, Rio de Janeiro.
WADDELL, Miss H., 141, Rua Presidente Peorura (Jeorchy), Rio de Janeiro,
WADSWORTH, I., Via Britannica, Rua Barao de Mesquita, Andarahy Grande, Rio de Janeiro.
WALKER, R. J., Western Telegraph Co., Rio de Janeiro.

BRAZIL—*continued.*

WALKER, W., Ouro Preto Gold Mines of Brazil, Ltd., Passagem, Minas Geraes.
WALLACE, R., Sao Paulo.
WARDEN, WM., Bangu, Rio de Janeiro.
WATCHORN, G. W., C. S. Norseman, Pernambuco.
WATSON, A., Machine Cottons, Ltd., Caixa 27, Bahia Blanca.
WATSON, JOHN E., Rua Assemblea 83, Rio de Janeiro.
WATSON, URSULA M., Rua Assemblea 83, Rio de Janeiro.
WATTS, J., Morro Velho, Rio de Janeiro.
WAUGH, G. R., Western Telegraph Co., Rio de Janeiro.
WAUGH, N. F., c/o London River Plate Bank, Ltd., Rio de Janeiro.
WEALE, H. D., Caixa 83, Sao Paulo.
WEBB, C. J., Caixa 83, Sao Paulo.
WEIGALL, A. G., Rio Flour Mills, Rio de Janeiro.
WEIGALL, HARRY, London and River Plate Bank, Rio de Janeiro.
WELCH, F. P., c/o Western Telegraph Co., Ltd., Caixa do Correio 120, Pernambuco.
WELFARE, HARRY, Ciaxa 46, Rio de Janeiro.
WELLING, S. P., Caixa do Correio 1185, Rio de Janeiro.
WELLS, N. BARR, Cia Souza Cruz, Pernambuco.
WELLS, MRS. BARR, Cia Souza Cruz, Pernambuco.
WHEATLEY, H. L., Rua da Alfandega 48, Rio de Janeiro.
WEST, F., Cia Paulista, Jundiahy, Estado de Sao Paulo.
WEST, H., Cia Paulista, Jundiahy, Estado de Sao Paulo.
WESTLEY, HARRY, Sao Paulo.
WHEELER, WILLOUGHBY, Rua Lebero Badaro 106. Caixa Postal 868, Sao Paulo.
WHITE, G. A., Caixa Postal 455, Rio de Janeiro.
WHITE, H., Madeira Mamore Railway Co., Porto Velho, Rio Madeira.
WHITFORD, J. W., Ouro Preto Gold Mines, Minas Geraes.
WHITSON, W. G., Villa Britannica, Rua Barao de Mesquita, Andarahy Grande, Rio de Janeiro.
WHITTLE, F., London and River Plate Bank, Rio de Janeiro.
WHITTON, F., Sao Paulo.
WHITTAKER, R. M., Sao Paulo.
*WHITWORTH, H., Caixa do Correio 287, Santos.
WHYTE, H. T., 117, Avenida, Rio Branco, Rio de Janeiro.
WHYTE, J. N., Sao Paulo.
WICHELLE, RICHARD, Rua 1° de Marco 112, Rio de Janeiro.
WICHELLE, WALTER, Rua 1° de Marco 112 Rio de Janeiro.
WIGG, CECIL, **H.C.S.**, Caixa do Correio 52, Rio Grande do Sul.
WIGG, CEDRIC, Caixa 52, Rio Grande.
WIGG, MRS. E. Y., Caixa 52, Rio Grande.
WIGG, E. J., Branch Sec., The British Consulate, Rio Grande.
WIGHTMAN, E., Western Telegraph Co., Rio de Janeiro.
*WIGHTMARE, J., c/o London and River Plate Bank, Ltd., Para.
WILEMAN, H. F., Rua Camerino 61, Rio de Janeiro.
WILEMAN, J. P., Rua Camerino 61, Rio de Janeiro.
WILEMAN, J. P., Box 1521, Rio de Janeiro.
WILKINSON, J., Morro Velho, Rio de Janeiro.
WILLIAMS, A., Companhia Paulista, Jundiahy, Estado de Sao Paulo.
WILLIAMS, MISS C., Jundiahy, Estado S. Paulo.
WILLIAMS, MISS L., Jundiahy, Estado S. Paulo.
WILLIAMS, T., Villa Britannic, Andarahy Grande, Rio de Janeiro.
WILLIAMS, Captain W., Rua da Candelaria 4, Rio de Janeiro.
*WILLIAMSON, J., Caixa 35, Florianopolis, Santa Catherina.
WILLIAMSON, K. C., Caixa Postal 44, Porto Alegre, Rio Grande do Sul.
WILLIAMSON, ROBERT, Sao Paulo.
WILLIAMSON, T., **Branch Sec.**, D. Kerr & Co., Ltd., Porto Alegre.
WILLIAMSON, W. B. F., Sao Paulo.
WILLS, WM. GRESHAM, Rua da Candelaria 8, Rio de Janeiro.
WILMOT, C. C., Caixa 291, Leopoldina Railway Co., Rio de Janeiro.
WILMOT, JOHN, Sao Paulo.
WILSON, MISS AGNES, London and Brazilian Bank, Rio de Janeiro.
WILSON, MISS ALICE, London and Brazilian Bank, Rio de Janeiro.
WILSON, MISS HELEN, London and Brazilian Bank, Rio de Janeiro.
WILSON, J. J., London and Brazilian Bank, Rio de Janeiro.
WILSON, MISS JESSIE, London and Brazilian Bank, Rio de Janeiro.
WILSON, JOHN, Sao Paulo.
WILSON, J. W., Val-de-Caes, Para.
WILSON, MRS., London and Brazilian Bank, Rio de Janeiro.
WILSON, P., c/o C. Wigg, Esq., Burnier, Minas.
WILSON, MRS. P., c/o C. Wigg, Esq., Burnier, Minas.
WILSON, W., Machine Cottons, Ltd., Caixa do Correio 66, Porto Alegre.
WINRAM, G. H., Sao Paulo.
WINTER, H. J., 314, R. Barao de Mesquita, Rio de Janeiro.
WISHART, E., Rua Guayanazes 12, Sao Paulo.
*WITCOMBE, J., British Bank of S. America, Ltd., Rio de Janerio.
WOLTMAN, MRS. ETHEL, Sao Paulo.
WOOD GEORGE, Sao Paulo.
WOOD, H. B., c/o The Royal Mail Steam Packet Co., Caixa do Correio 366.
WOODCOCK, E., Sao Paulo.

BRAZIL—*continued.*

WOODHEAD, J. CRANSTON, Caixa Postal No. 71, Port Alegre.
WOODISS, E., Morro Velho, Villa Nova de Lima, Estado de Minas.
WOODWARD, E. W., Sao Paulo.
WOODWARD, JAMES H., Sao Paulo.
WOOLLEY, FRANK, Sao Paulo
WORTHINGTON, John, Rua Moreira Cizor 47, Sorocaba, Sao Paulo.
WRIGHT, CHAS. L. K., Sao Paulo.
WRIGHT, J. H., Caixa 120, Pernambuco.
WRIGHT, P. A., c/o London and Brazilian Bank, Manaos.
WYATT, Mrs. A. A., Riua Bolivar 83, Copacabana, Rio de Janeiro.
WYATT, Miss JESSIE, Strangers' Hospital, 188, Rua Passangem, Rio de Janeiro.
WYNNE, H. C., Avenida Rio Branco 41, Rio de Janeiro.
WYNNE, Mrs., Avenida Rio Branco 41, Rio de Janeiro.
WYSARD, E. W., Sao Paulo.
YATES, F., Caixa 138, Pernambuco.
YATES, G. D., c/o Amazon Engineering Co., Ltd., Manaos.
YATES, M. R. R., Western Telegraph Co., Rio de Janeiro.
YATES, T., Caixa 138, Pernambuco.
YOULE, E. W. Sao Paulo
YOUNG, A. F., Caixa do Correio 557, Sao Paulo.
YOUNG, H. E., British Bank of South America, Rio de Janeiro.

CHILE.

Arica.—P.L. Branch Sec., B. S. FRY, Esq., Casilla No. 38.
Antofagasta.—Branch Sec., J. H. E. HENN, President Antofagasta British League, Casilla 895–6.
H.C.S., A. MADGE, Joint Hon. Sec.
Concepcion.—Branch Sec., A. L. MURRAY, Esq., Casilla 991.
Coquimbo.—Branch Sec., S. L. WORKMAN, c/o Brit. Consulate.
H.C.S., J. J. MACAULIFFE.
Coronel, Lota and District Branch.—Branch Sec., H. JOLLEY, Buen Retiro.
Iquique.—H.C.S., G. H. SKINNER, c/o Lockett Bros. & Co.,
Magellan.—Branch Sec., G. A. FUGELLIE, Casilla 95, Punta Arenas.
Rancagua.—H.C.S., T. H. BUTLER, Sewell Braden Copper Co.
Santiago.—H.C.S., W. R. BRUCE, c/o La Equitativa, Casilla 170.
Branch Sec., T. C. SARGENT, Pro-Consul, British Consulate.
Talca.—H.C.S., C. A. STRINGFELLOW.
Taltal.—H.C.S., W. NEAL, Lautaro Nitrate Co., Ltd.
Tocopilla.—P.L. Branch Sec., J. A. RHIND, c/o The Anglo-Chilian Nitrate and Railway Co., Ltd.
Valdivia.—Branch Sec., S. H. HIBBITT, c/o Messrs. Williamson, Balfour & Co.
Valparaiso.—H.C.S., WILLIAM A. BIRRILL, Casilla 263, Cochrane.

ADAIR, A. S., Anglo South American Bank, Valparaiso.
ADAMS, P., Messrs. Williamson & Co., Valdivia.
AIRD, WILLIAM, Sewell, Braden Copper Co., Rancagua.
ALDRIDGE, B. C., c/o Soc. Gan. de Laguna Blanca, Punta Arenas.
ALLEN. A. J., c/o Messrs. Braun & Blanchard Est Meri-aike, Punta Delgada, *viâ* Punta Arenas.
ALLEN, H., c/o Messrs. Williamson & Co., Valdivia.
*ANSTED, G. L., British Consulate, Coquimbo.
AUSTIN, W. H., Sewell Braden Copper Co., Rancagua.
*BAIN, W., Puerto Deseado, Punta Arenas.
BAKER, C. J., Ferro Carril, Taltal.
BALL, C., Sewell, Braden Copper Co., Rancagua.
BARUCH, S., Casilla 95, Punta Arenas.
BATT, F., c/o Casilla 97, Punta Arenas, Magallanes.
BEATTIE, FRED, Casilla 97, Punta Arenas.
BEDFORD, W., Casilla 29, Taltal.
BEECHER, BERTRAM, Sewell, Braden Copper Co., Rancagua.
BEECHER, H. G., Ferro-Carril de Taltal, Taltal.
BEECHER, W. C., Casilla 184, Traiguen.
BEGG, W., Polremos, Punta Arenas.
BELL, T. M., Estancia Esperanza, c/o Messrs. Lethaby and Gallie, Punta Arenas.
BENNISON, T., Quina.
BENNISON, T. E., Quino.
BERNTSEN, W., Casilla 95, Punta Arenas.
BEYNON, H. C., 1004, Calle Sarwicuto, Punta Arenas.
BEYNON, Mrs. H. C., 1004, Calle Sarwicuto, Punta Arenas.
BIGGS, C. E., Casilla 922, Valparaiso.
BIRKETT, T. O., Casilla 753, Valparaiso.
BLACK, J. J., 70, Frigorifico, Bories, Ultimo, Esperanza, via P. Arenas.
BLACK, R., c/o Ferro Carril del Estado, Valdivia.
BLANDFORD, S. C. H., Concepcion.
BOND, T. E., Casilla 97, Estrecho de Magellanes.

CHILE—*continued.*

BOWDEN, W., c/o Soc. Gan. Laguna Blanca, Punta Arenas.
BOWER, S. M., Casilla 95, Punta Arenas.
BRACKING, C., Gente Grande, Tierra del Fuego, Punta Arenas.
BREEN, Miss E., c/o Maria Louisa, Edwards de Lyon, Catedial 1138, Santiago.
BRETT, W., c/o Soc. Gan. de Laguna Blanca, Punta Arenas.
BRIDGES, Miss M. P., Casilla 374, Punta Arenas, Straits of Magellan.
BRINDLEY, T. B., Antofagasta and Bolivia Railway, Mejillones.
BROOKS, E. J., Sewell Braden Copper Co., Rancagua.
BROOKES, E. A., c/o Sewell Braden Copper Co., Rancagua.
BROWN, D., Mailey.
BROWN, G., Casilla 593, Antofagasta.
BROWN, G. D., Casilla 95, P. Arenas.
BROWN, J. W., Oficina Menendez Behety, Punta Arenas.
BROWN, S., Chile Exposition Co., Chuquicamata, Antofagasta.
BROWN, W., Punta Arenas.
BROWNE, R. H., Ferro Carril de Aranco, Coronel.
BRUCE, W. R., **H.C.S.**, c/o La Equitativa, Casilla 17D, Santiago.
BUCHAN, E. A., c/o A. C. N. and R Co., Ltd., Tocopillo.
BULMAN, J., Lota Alto, Lota.
*BURNS, J. S., Taltal Railway, Taltal.
BURTON, JOHN B., c/o Braden Copper Co., Rancagua.
BUTLER, T. H., **H.C.S.**, Almacen, Sewell Braden Copper Co., Rancagua.
*CAMERON, A. D., Punta Arenas.
CAMERON, Mrs. A. D., San Gregoris, Punta Arenas.
CAMERON, G., c/o Messrs. Williamson & Co., Valdivia.
CAMPBELL, A. S., Casilla (P.O Box) 495, Valparaiso.
*CAMPBELL, W., Stevedore, P.O.B. 58, Iquique.
CANN, A., Punta Arenas.
CARGILL, W. S., Est. San Gregorio, c/c Menendez Behety, Punta Arenas.
CARR, J., Casilla 98, P. Arenas.
CATER, Mrs. G., Casilla 244, Punta Arenas.
CHARD, A., Est. San Sebastian, c/o Soc. Explotadora, P. Arenas.
CHILD, P. C., Casilla 95, Punta Arenas.
CHISHOLM, H., Casilla 95, Punta Arenas.
CHRISTIE, J., Correo, Valdivia.
CLARK, D. V., Anglo Sth. American Bank, Ltd., San Julian, Santa Cruz.
CLARKE, T., Ferro Carril, Tattal.
CLEMENTS, F., Est. San Sebastian, c/o Soc Explotadora, Punta Arenas.
CLIFFORD, A. E., c/o Braden Copper Co., Pancagua.
COLVIN, W., P.O. Box 400, Antofagasta.
*COMPTON, J. I., Valparaiso.
*CONLON, P., c/o Messrs. Lethaby & Sallie, Fenton Station, Punta Arenas.
CONROY, J., Estancia "Spring Hill," c/o Soc. Explotadora, Punta Arenas.
CONSTANDUROA, C., Casilla 336, Punta Arenas.
COOK, JAMES, Cia Arnaco, Coronel.
COOK, J. C., Braden Copper Co., Oficina Molino, Rancagua.
COOPER, ED., Vice-Consul, Coronel.
CORNWALL, H. V., Ferro Carril, Taltal.
CORNWALL, L., Ferro Carril, Taltal.
CORRIE, J., c/o Soc. Explotadora, de Tierra del Fuego, Philip Bay, Punta Arenas.
COUTTS, F., Estancia Otway, c/o Messrs. G. & C. Kreglinger, P. Arenas.
COWARD, J., Casilla 922, Valparaiso.
CROCKER, F. C., Cable West Coast, Casilla 72–73, Antofagasta.
CRERAR, J., c/o Santaro Nitrate Co., Ltd., Taltal.
CRAIG, Mr., Casilla 95, Punta Arenas
CROMBIE, B., Casilla 1119, Valparaiso.
CROSBY, W. H., Oficina "Pissis," Antofagasta.
CROWHURST, W. H., F.C.A.B., Antofagasta.
CUMBEFORD, J., Minas Schwager, Coronel.
CUMBERLAND, J., Minas Schwager, Coronel.
CURPHEY, A. C., Casilla 530, Santiago.
CURPHEY, J. A., Casilla 530, Santiago.
CURRAN, W. H., 109, Calle Washington, Antofagasta.
DALLAS, R., Casilla 95, Punta Arenas.
DALMEIDA, J. A., c/o Chile Exploration Co., Chuquicamata.
DAMON, W. T., c/o The Taltal Railway Co., Taltal.
DANKS, A. E., Casilla 749, Antofagasta.
DAVIDSON, W., Casilla 97, Punta Arenas.
DAVIES, W., Sewell Braden Copper Co., Rancagua.
DAVIS, A. G., c/o Santara Nitrate Co. Ltd., Taltal.
DAVIS, B., c/o G. A. Fugellie, Esq., Casilla 95, Punta Arenas.
DAVIS, H. C., Sewell, Braden Copper Co., Rancagua.
DAVIS, J., Casilla 95, P. Arenas.
DAVIS, T., Correo, Valdivia.
DAWSON, K., Oficina Alianza, Iquique.
DENNIS, E. E., Anglo-Chilian Rlys., Ltd., Tocopilla.
DETTLIFF, J., Punta Arenas.
DICKS, J., Mina Nueva, Tierra del Fuego.
*DINGWALL, R., Estancia "Segunda Argentina," c/o Menendez Arenas.
DOCHERTY, JAMES, Casilla 97, Punta Arenas.
DOHERTY, J., Casilla 97, Punta Arenas.
*DONALDSON, W. L., Casilla 1415, Valparaiso.
DOOLAN, M., Casilla 95, Punta Arenas.
DOUGLAS, Miss M., c/o P.S.N. Co.'s Agency, Coquimbo.
DOUTHIE, ALEX., Casilla 95, Punta Arenas.
DRUMMOND, Mrs. C. H., Chuquicamata, Antofagasta.
DRUMMOND, H. M., Chuquicamata.
DUNCAN, JOHN, c/o Hotel Crown, Punta Arenas, Magallanes.

CHILE—*continued.*

DURRANT, Miss M., Casilla 63, Traiguen.
DUUS, J. LLOYD, Casilla 922, Valparaiso.
EARSMAN, JAMES, c/o Soc. Explotadoro de Tierra de Fuego, Puerto Barrios, *via* Punta Arenas.
EDDOWES, J. A. K., Afa Alianza, Tarupaco.
EDMUNDS, P. H., c/o Williamson and Balfour & Co., Valparaiso.
EDWARDS, A., Gringos Duros, c/o Soc. Esplotadora de E. del Fuego, Punta Arenas.
ELLIOT, C. D., Sewell Braden Copper Co., Rancagua.
EMMOTT, W., Estancia Nueva, c/o Soc. Explotadora de Tierra del Fuego, Punta Arenas.
ETCHELLO, M. G., Taltal Railway Co., Ltd., Taltal.
FERGUSSON, C. G., c/o Lautaro Nitrate Co., Ltd., Taltal.
FERRIDGE, LEONARD, c/o Hotel Thistle, Punta Arenas.
FINLAYSON, M., Casilla 95, Punta Arenas.
FLENLEY, R. W., c/o Lagunas Syndicate, Ltd., Oficina North Lagunas.
FLETCHER, J. G., c/o W. A. Fletcher & Co., P.O. Box 200.
FLETCHER, W. A., P.O. Box 200, Antofagasta.
FOGGIE, J. H., c/o Pisano and Foggie, Punta Arenas.
FOLEY, K. T., Casilla 95, Punta Arenas.
*FOSS, C., Mount Aymond, Casilla 374, Punta Arenas.
FRANKLIN, A. J., Coronel.
FRASER, T. H., Estancia Las Lagurnitas, Rio Zurdo, Magallanes.
FRAZER, W. J., Casilla 95, Punta Arenas.
FUGELLIE, E., Casilla 95, Punta Arenas.
FUGELLIE, G. A., **Branch Sec.**, Casilla 95, Punta Arenas.
FUGELLIE, O. K., Casilla 95, Punta Arenas.
FUGELLIE, P. W., Casilla 95, Punta Arenas.
GARDNER, HUGH, Cia Aranco, Curanilahue.
GARNER, WALTER, Concepcion.
GIBBS, C. E., Mailery.
GIFFORD, F., Casilla 97, Punta Arenas.
GILBERT, H., Casilla 95, Punta Arenas.
GLOBE, M., Casilla 119, Taltal.
GOLDRICK, W. R., Casilla 4109, Valparaiso.
GOODCHILD, E. R., Est. Bories, c/o Soc. Explotadora, Punta Arenas.
Goldfinch, F. S., Purey.
GORMAN, J. P., Coronel.
GOWER, R. E., Sewell, Braden Copper Cia, Rancagua.
GRAHAM, G. S., Concepcion.
GRANT, C. C., c/o The Lautaro Nitrate Co., Taltal.
GRANT, J., Sewell Braden Copper Co., Rancagua.
GRANT, R., c/o The Union Oil Co., Tocopilla.
GREENHALGH, JOSEPH, Sewell Braden Copper Co., Rancagua.
GREENWOOD, A., Casilla 1265, Valparaiso.
GREGORY, A., c/o A.C.N.R. Co., Tocopilla.
GUNN, J., Casilla 95, Punta Arenas.
HALL, WILLIAM M., Ferro Carril Antofagasta and Bolivia, Mejillones.
HALLGARTH, H., Casilla 1235, Valparaiso.
HARBOTTLE, ROBERT, Taltal Railway.
HAMAN, S., c/o Banco, Punta Arenas.
HARDY, G., Casilla 95, Punta Arenas.
HARDY, H., Casilla 95, Punta Arenas.
HARDY, W., P.O. Box 221, Punta Arenas.
HARLEY, CECIL, Sewell Braden Copper Co., Rancagua.
HARRIS, E. E., Casilla No. 128, Rancagua.
HARRIS, G., Sewell, Rancagua.
HARRIS, V. J. B., Sewell Braden Copper Co., Rancagua.
HARRISON, W. E., c/o Sewell Braden Copper Co., Rancagua.
HAYMES, C. C., West Coast Cable Co., Pisagua.
*HEIGHTON, E., Estancia "Segunda Argentina," c/o Menendez-Behety, Punta Arenas.
HEINIG, H. A., A.C.N.R. Co., Tocopilla.
HENDRIE, W. S., Casilla 1342, Valparaiso.
*HENN, J. H. E., Branch Sec., Antofagasta British League, Casilla 895, Antofagasta.
HEBBING, J. M., Casilla 405, Valparaiso.
HEWITT, C., c/o Williamson, Balfour & Co., Valdivia.
HIBBITT, S. H., c/o Williamson & Co., Valdivia.
HIBBS, C. H., c/o Chile Exploration Co., Chuquicamata.
HICKS, F. W., Sewell Braden Copper Co., Rancagua.
HIGHET, P. S., Casilla 9, Concepcion.
HODGES, H. J., c/o South American Syndicate, Punta Arenas.
HOOPER, A. J., Ferro Carril, Taltal.
HOPE, W., Estancia "Florida Negra," Canadon, San Julian, Patagonia, Punta Arenas.
*JACKSON, H., Estancia "Segunda Argentina," c/o Menendez Arenas.
*JACKSON, T. G., Estancia "Segunda Argentina," c/o Menendez Arenas.
JOHNS, H. W., Coronel.
JOHNS, Captain H. W., Coronel.
JOLLEY, H., Buen Retiro, Coronel.
JANSON, A. M., Chile Exploration Co., Chuquicamata.
JOLLEY, H., **Branch Sec.**, Lota Alto.
JONES, T. P., Rio Sico, Punta Arenas, Straits of Magellan.
*JONES, W. P., Magallanes Motor Garage, Punta Arenas.
JOWETT, W. H., 97, Casilla, Punta Arenas.
*KEARNEY, J., Estancia "Segunda Argentina," c/o Menendez-Behety, Punta Arenas.
KEITH, J. J., Telwiche Zapiga, Iquique.
KELMAN, JAMES, Casilla 95, Punta Arenas, Magallanes.
KELWAY, H., Casilla 97, Punta Arenas.
KELWAY, W., Estancia "Rio Payne," c/o Brown & Blanchard, Punta Arenas.
KENRICK, W. A., Casilla 495, Valparaiso.
KERFOOT, S. B., Ferro Carril, Taltal.

CHILE—*continued.*

KERR, D., Estancia Punta Alta, c/o C. and G. Kreglinger, Punta Arenas, Magallanes.
KERR, JAMES T. M., Casilla 803, Valparaiso.
KERR, ROBERT, Sewell Braden Copper Co., Rancagua.
KING, Miss A., Carrizal, Bajo.
KING, C., Casilla 95, Punta Arenas.
KING, H., c/o Central Cable Co., Antofagasta.
KING, J., H.B.M.'s Vice-Consul, Carrizal, Bajo.
KING, W. H., Antofagasta.
KNIGHT, A., Casilla 3447, Valparaiso.
*KNIGHT, ALBERT, Casilla 3447, Valparaiso.
KNIGHT, JOHN KENNETH, Anglo South American Bank, Ltd., Coquimbo.
KNOWLES, H., c/o Soc. Gan. Gente Grande Isla Dawson, *viâ* Punta Arenas.
KOPELAND, GEO., Iquique.
LACKINGTON, S., Secretairs Apostavero Naval de Mag Allaneo, Punta Arenas.
LAMBERT, A., Casilla 95, Punta Arenas.
LANGLOIS, H. N., Casilla 922, Valparaiso.
LATTA, J. B., Cable West Coast, Casilla 73, Antofagasta, *viâ* "Panama."
LAWRENCE, F. A., Calle Magallanes 749, Punta Arenas.
LEE, W., Dept. de Smtne Molina, Casilla 12.
*LEESON, W. T., Casilla, 165, P.O.B., Valparaiso.
LEHEN, J., Casilla 221, Punta Arenas.
LEHMANN, Mrs. A. W., El Nilhue, Chagress.
LEHMANN, A. W., El Nilhue, Chagress.
LESLIE, H. L., Jefe Maestranza, F.C.A.B., Calama, *viâ* Antofagasta.
*LESSLIE, C. R., P.O. Box 320, Iquique.
LEVIS, J. W., Sewell Braden Copper Co., Rancagua.
LINDSAY, R. C. BENNISON, Cementeris Ingles, Valparaiso.
LOVEDAY, A. G., Valparaiso.
LUNT, C. F., Sewell Braden Copper Co., Rancagua.
LYNCH, JOHN, Casilla 239, Valparaiso.
LYONS, J., Sewell, Rancagua.
MACBRAY, E. V., Villa Carinen, Zapallar.
MACDONALD, R. D., Casilla 2,191, Santiago.
MACDONALD, R. M., Hotel Imperial, Punta Arenas.
MACKAE, A., Casilla 97, Punta Arenas.
*MACKAY, D., Estancia "Segunda Argentina," c/o Menendez-Behety, Punta Arenas.
MACKENZIE, A., Calle Valdivia 640, P. Arenas.
*MACKENZIE, D., Estancia "Segunda Argentina," c/o Menendez-Behety, Punta Arenas.
MACKENZIE, G., Casilla 95, Punta Arenas.
*MACLEED, D., Estancia "Segunda Argentina," c/o Menendez Arenas.
*MACLEED, J., Estancia "Segunda Argentina," c/o Menendez Arenas.
MACLEOD, MURDO, c/o Crown Hotel, Punta Arenas.
MACMILLAN, D. R., c/o Messrs. Williamson & Co., Valdivia.
MACPHEE, A., c/o Borax Consolidated, Ltd., Casilla 12–13, Antogafasta.
MACRAE, A., Hotel Imperial, Punta Arenas.
MACRAE, A., c/o C. E. Simpson, Soc. Gan. Gente Grande, Punta Arenas.
MACRAE, J., Casilla 95, Punta Arenas.
*MACULAY, M., c/o Frigarifico, Punta Arenas.
MCANDREW, W., Estancia "Cameron," c/o Soc. Explotadora, Punta Arenas.
MCARDLE, J., Casilla 95, Punta Arenas.
MCCANN, W. A., 640, Calle Valdivia, Punta Arenas.
MCCARTHY, J., c/o Soc. Explotadora de Tierra del Fuego, Philip Bay, Punta Arenas.
MCCULLOCH, JOHN, Sewell Braden Copper Co., Rancagua.
MCCULLOCK, H., Casilla 336, Valparaiso.
MCDONALD, A., c/o Soc. Explotadora de Tierra del Fuego, Punta Arenas.
MCDONALD, A., c/o Williamson & Co., Taltal.
MCDONALD, J., Casilla 95, Punta Arenas.
MCDONALD, R. D., c/o Roux & Co., Punta Arenas.
MCDONALD, RODERICK, Sewell Braden Copper Co., Rancagua.
MCGILLIVRY, C., Casilla 95, Punta Arenas.
MCGREGOR, J., Est. "Primera," c/o Menendez Behety, Punta Arenas.
MCIVER, J., 640, Calle Valdivia, Punta Arenas.
MCKAY, J., c/o Soc. Gan. de Laguna Blanca, Punta Arenas.
MCKAY, R., c/o Hotel Thistle, Punta Arenas.
MCKENZIE, J., Punta Delgada, c/o Soc. Explotadora, Punta Arenas.
MCKENZIE, M., Calle Valdivia No. 646, Punta Arenas, Magallanes.
MCLEAN, A. S., Royal Hotel, Punta Arenas.
MCLENNAN, D., Estancia "Marina," Rio Grande, c/o Menendez-Behety, Punta Arenas.
MCLENNAN, J., Casilla 95, P. Arenas.
MCLEOD, A., c/o G. Bragg, Esq., Hotel Caledonian, Punta Arenas.
MCPHERSON, D., Bahia Inutil, c/o Soc. Explotadora de Tierra del Fuega, Punta Arenas.
MALONE, T., Lota Alto, Lota.
*MARSHALL, H., The Pacific Steam Navigation Co., Valparaiso.
MARSHALL, P. B., Punta Arenas, Calle Lantaro, Navvaro.
MARTIN, W. A., Sewell Braden Copper Co., Rancagua.
MASON, P., c/o Duncan Fox & Co., Valdivia.
MENZIES, J., Oficina Lautaro, Taltal.
*MICHELL, R. C., British Legation, Santiago de Chili.
MILLAR, A., Punta Arenas.
*MILLAR, Mrs. C. S. OVINGTON, c/o Taltal Railway Co., Ltd., Taltal.
*MILLAR, C. S. OVINGTON, c/o Taltal Railway Co., Ltd., Taltal, Chile, S. America.
MILLAR, J., Punta Arenas, Casilla 95.
MILLER, W., Casilla 97, Punta Arenas.

CHILE—*continued.*

MILWARD, C. A., Casilla D. Punta Arenas, Magallanes.
MITCHELL, A., Estancia Primera, c/o Messrs. Menendez Behety, Punta Arenas.
MITCHELL, H., Estancia Bories, c/o Soc. Explotadora de Tiera del Fuega, Punta Arenas.
MITCHELL, M. G., Los Lagos.
MOELLER, C., c/o Sewell Braden Copper Co., Rancagua.
MONKS, J., Coronel.
MONTGOMERY, A., Casilla 95, Punta Arenas, Magallanes.
MONTGOMERY, M., c/o South American Export Syndicate, Punta Arenas.
MONTGOMERY, R., c/o Cia Frigorifica de Punta Arenas,
MOORE, S., c/o Duncan Fox & Co., Talca.
MOORE, T. A., c/o Messrs. Duncan Fox & Co., Antofagasta.
MORAN, J. A., Sewell, Rancagua.
MORGAN F Casilla 681 Santiago.
MORGAN, R. P., Sewell Braden Copper Co., Rancagua.
MORRIS, E., Casilla 95, Punta Arenas.
MORRISON, K., Isla Dawson, c/o Soc. Gan. Gente Grande, Punta Arenas.
MORTON, P., Oficina Santa Linsa, Lautaro Co., Ltd., Taltal.
MOYLE, G. S., Cia Frigorifico Punta Arenas, Punta Arenas.
MULLINS, F., c/o Syd Merritt & Co., A tofagasta.
MURPHY, J. J., Casilla 55, Valparaiso.
MURRAY, B., c/o Frigorifico, Pueto Sara, *viâ* Punta Arenas.
MURRAY, J., Daleta, Buena.
*MURRELL, H. E., Quinta Vergara, Vina del Mar.
NEAL, T. C., c/o Williamson, Balfour & Co., Valdivia.
NEAL, WILLIAM, **H.C.S.**, c/o The Lautaro Nitrate Co., Ltd., Taltal.
NEEDHAM, C. E., c/o Duncan Fox & Co., Valdivia.
NELSON, JAMES, Sewell Braden Copper Co., Rancagua.
NICOL, M., Casilla 249, Punta Arenas.
NICOLSON, Mrs. A., Ferro Carril, Antofagasta.
OMCIN, N., Casilla 95, Punta Arenas.
O'REILLY, B., c/o Grace & Co., Valdivia.
O'SHEA, A. E., c/o Barnett & Cia, Antofagasta.
OXLEY, C. E. RICE, C. Aranco, Coronel.
PADGETT. F. L., Casilla 922, Valparaiso.
PAGE, F., Casilla 95, Punta Arenas.
PARSONS, G. H., Oficina Santa Luisa, Taltal.
PATTERSON, G., Casilla 98 D., Santiago-de-Chile.
PEARSON, Mrs. Mailey.
PECK, G. W., Casilla 95, Punta Arenas.
PEET, W., Casilla 934, Punta Arenas.
PENNYCOCK, G., Almacon, Sewell Braden Copper Co., Rancagua.
PETTERSON, C., c/o Braun y Blanchard, Punta Arenas.
*PICKERING, T. D., Oficina Bellavista, Iquique.
PIGOTT, Mrs., Casilla 84, Antofagasta.
PITALUGA, ALEC, Estancia Cabega del Mar, a/c Soc. Ganadera Lagena, Blanchard, Punta Arenas.
PLANT, A., Hotel Windsor, Avenida Colon No. 828, Punta Arenas.
PLANT, F. A., Hotel Windsor, Punta Arenas, Magallanes.
POOL, J., Taltal.
PORTEOUS, H. L., Casilla 586, Valparaiso.
PORTER, C., Punta Arenas.
POWDITCH, J. G. T., Casilla 922, Valparaiso.
PRICE, D., Oficina Santa Luisa, Taltal.
PRINCE, R., Sewell Braden Copper Co., Rancagua.
PROLE, A. R., c/o The Lautaro Nitrate Co., Taltal.
PULLEN, W. O., Taltal.
RABY, F., Lota Alto
RABY, R., Lota Alto.
RABY, S., Lota Alto.
RABY, Miss V., Lota Alto, Lota.
*RAE, P. R., Sewell Braden Copper Co., Rancagua.
*RAIN, ALLAN D. M., c/o Sewell Braden Copper Co., Rancagua.
RAMWELL, A. W., Panguipulli.
RAMWELL, W. F., Panguipulli.
RATMOND, W., Oberos, Purto Natales.
*REVILL, W. H., Ferro Carril.
RICE-OXLEY, C. E., Cia Aranco, Coronel.
RICE, W., PUERTO NATALES, *viâ* Punta Arenas.
RICHARDS, F., Lautaro Nitrate Co., Ltd., Taltal.
RICHARDS, R., Tres Puenter, Punta Arenas.
RITCHIE, W. J., c/o Messrs. Senores, Ossio and Ritchie, Iquique.
ROBINSON, H. W., Puerto Pjones, Ultuna Esperanza, Magallanes.
ROBINSON, R J., La Junta, Sewell Braden Copper Cia, Rancagua.
RONSON, W. A., Casilla 43, Punta Arenas.
ROE, A. P., Tacna.
ROLFE, G., Est. Bories, c/o Soc. Explotadora, Punta Arenas.
ROSIER, S., Casilla 95, Punta Arenas, Magallanes.
ROSS, G. M., c/o British Ass. of Magallenes, Punta Arenas.
ROSS, J. R., c/o Messrs. Balfour Lyon, 167, Casilla 2A, Valparaiso.
ROWSTRON, R. J., Casilla, 263, Valparaiso.
RUSSELL, Captain R. S., Coronel.
RUSSELL, R. S., Coronel.
RUTHERFORD, F. L., Sewell Braden Copper Co., Rancagua.
RUTHERFORD, J. C., c/o The Lautaro Nitrate Co., Taltal.

CHILE—*continued.*

RYNE, W., Punta Arenas.
ST. GEORGE d'RIX, E. H., Oficina "Aurelia," Carmen Alts, Antofagasta.
*SAUNDERS, THOS., Otway Station, Punta Arenas.
SCHOFIELD, T. McVEY, Sewell Braden Copper Co., Rancagua.
SCHRODER, C. E., Casilla 922, Valparaiso.
SCOTT, E. J., Sewell Braden Copper Cia, Rancagua.
SCOTT, H., Soc. Gan. Gente Grande, Punta Arenas.
SHEERING, J. J., Agua Amarga, Sewell Braden Copper Cía, Rancagua.
SERPELL, E. A., c/o Grace & Co., Osorno.
SHERIFF, JAMES, Iquique.
SHERIFF, WILFRED, Iquique.
SHERIFF, WILLIAM, Chanarel.
SHIPLEY, ALFRED, Sewell Braden Copper Co., Rancagua.
SHORT, C., Casilla 95, Punta Arenas, Magallanes.
SILK, G. B., c/o Messrs. Williamson Balfour Co., Tocopilla.
SILK, Mrs. N. G., c/o Messrs. Williamson Balfour Co., Tocopilla.
SIME, A. D., Casilla 95, Punta Arenas.
SIMMONDS, G., c/o Williamson & Co., Osorno.
SINCLAIR, D., c/o P.S.M.O., Casilla 934, Valparaiso.
SINCLAIR, ROBERT, Sewell Braden Copper Co., Rancagua.
SKINNER, G. W., **H.C.S.**, Iquique.
SKINNER, GEORGE, Sewell Braden Copper Co., Rancagua.
SLATER, HENRY, Sewell Braden Copper Co., Rancagua.
SLATER, WILLIAM, Sewell Braden Copper Co., Rancagua.
*SMART, P., Oficina Santa Luisa, Taltal.
SMITH, D. J., Fundo Maquegua, Ramadillas,
SMITH, D. J., Ramadillas.
SMITH, G., Minas Schwager, Coronel.
SMITH, JOSEPH, Sewell Braden Copper Co., Rancagua.
SMITH, S., c/o Williamson & Co., Valdivia.
SMITH, WILLIAM, Sewell Braden Copper Co., Rancagua.
SNOWDEN, A. S., Minas Schwager, Coronel.
SQUIRRELL, H., Sewell Braden Copper Co., Rancagua.
STEELE, J., Coronel.
STEELE, J. F., c/o Anglo S. American Bank, Ltd., Valparaiso.
STEVENS, E. L., Lota Alto, Lota.
STEVENSON, CHAS. J., Casilla 344, Punta Arenas
STEWART, A. T., General Manager's Office, Braden Copper Cía, Rancagua.
STEWART, J. R., Sewell Braden Copper Co., Rancagua.
STOCKER, E. Sewell Braden Copper Co., Rancagua.
*STRINGFELLOW, C. A., **H.C.S.**, Casilla 105, Talca.
STUART, A., Testing Laboratory, Sewell, Cia Rancagua.
STUART, M., Calle Majicana, Punta Arenas.
SUTHERLAND, C., Hotel Imperial, Punta Arenas.
SUTHERLAND, D., c/o G. Bragg, Esq., Hotel Caledonian, Punta Arenas.
SUTTON, A. B., Casilla 922, Valparaiso.
SUTTON, C. E., Casilla 922, Valparaiso.
TAIT, R. L., Royal Hotel, Puerto Natales, Ult Esperanza, *viâ* Punta Arenas.
TALBOT, FREDERICK, Northampton.
TAYLOR, A., Bahia Felipe, c/o Soc. Explotadora de Tierra de Fuego, Punta Arenas.
TAYLOR, A., Est. Bahia Felipe, c/o Soc. Exploradora, Punta Arenas.
TAYLOR, J., Casilla 95, Punta Arenas.
TAYLOR, J. F. B., c/o Cia Frigorifico Punta Arenas, Punta Arenas.
TAYLOR, Miss R., Estancia "Fenton," c/o Messrs, Lethaby & Gallie, Punta Arenas.
TAYLOR, T., Casilla 868, Valparaiso.
TAYLOR, T., Est. Phillip Bay, c/o Soc. Explotadora, Punta Arenas.
TAYLOR, W. B., P. S. N. Co., Valparaiso.
THODY, J., Kelleke Aike, Casilla 19, Rio Gallegos, *via* Punta Arenas, Straits of Magellan.
THOMAS, H., c/o Hotel Thistle, Punta Arenas.
THOMAS, J. A., Casilla 682, Antofagasta.
THOMAS, LOUIS, Lota Alto, Lota.
*THOMAS, S. D., Chile Telephone Co., Santiago.
THORN, D., Est. Condor, c/o Braun and Blanchard, Punta Arenas.
THORNHILL, R., c/o G. A Fugellie, Esq., Casilla 95, Punta Arenas.
TURNBULL, C., Calle Magallanes No. 748, Punta Arenas.
TURNER, C. B., Coronel.
TURNER, W. V., The Pacific Steam Navigation Co., Valparaiso.
TURPIE, A., Carrizal, Bajo.
TUSTAIN. W., F.C.A.B., Antofagasta.
TYTLER, G., c/o Lautaro Nitrate Co., Ltd., Taltal.
URQUHART, G. R., Casilla 922, Valparaiso.
WALBAUM, A. F., P.O. Box 922, Valparaiso.
WALBAUM, A. P., Casilla 922, Valparaiso.
WALBAUM, C. K., Casilla 922, Valparaiso.
WALBAUM, FREDERICK D., Messrs. Huth & Co., Coquimbo.
WALKER, J. E., c/o Sewell Braden Copper Co., Rancagua.
WALKER, W. W., Minas Schwager, Coronel.
WALL, C., P.O. Box 33, Quillota.
WALLIS, E., Springhill, Fierra del Fuezo c/o Sociedidad Esplotodos.
WALLIS, T. A., Casilla de Correo 674, Punta Arenas.
WALTON, J., Freeger, San Gregorio, Punta Arenas.
WARE, A., Estancia Spring Hill, Tierra del Fuego, c/o Soc Explotadora de Tierra del Fuego, Punta Arenas.
WARREN, J., Sewell Braden Copper Co., Rancagua.

CHILE—*continued.*

WASSER, H. W., Casilla 950, Antofagasta.
WATKIN, ROBERT J., Sewell Braden Copper Co., Rancagua.
*WATLER, FRED D., Casilla 922, Valparaiso.
WATSON, A., Letheby and Gallie, Punta Arenas.
WATSON, WM., Curanilahue.
WATT, JOHN, Concepcion.
WEBB, S. G. R., Casilla 1161, Santiago.
WEBBER, F., Est. El Salto de V. and A. Kusanovic, Punta Arenas.
WENT, B. C., Kirkwood and Davidson, Casilla No. 677, Antofagasta.
WESTON, F., Federico Weston, Talca.
WESTON, W. H., Talca.
WHEELER, J., Braden Copper Co., Sewell, Rancagua.
WHITAKER, Miss K., c/o Detaille Henkes & Co., Punta Arenas.
WHITE, W. J., Casilla 357.
WILLAN, ARTHUR, Sewell Braden Copper Co., Rancagua.
WILLIAMS, C., Casilla 97, Punta Arenas.
WILLIAMS, R. J., Ferro-Carril, Taltal.
WILLIAMS, T., Taltal Railway Co., Ltd., Taltal.
*WILLIAMSON, S., c/o Messrs. Duncan Fry & Co., Valparaiso.
WILSON, Captain J., Casilla 97, Punta Arenas.
WILSON, R. G., Lota Alto, Lota.
WILSON, WM., Minas Schwager, Coronel.
*WINSOR, W., c/o Betteley & Co., Ltd., Casilla 894, Valparaiso.
WINTON, W. A., c/o The Lautaro Nitrate Co., Ltd., Taltal.
*WORKE, C. R. S., P.O. Box 20, Iquque,
WORMAN, ALFRED, Chile Exploration Co., Chuquicamata, Antofagasta.
WORTHINGTON, ALFRED, Sewell Braden Copper Co., Rancagua.
WORTHINGTON, THOMAS, Sewell Braden Copper Co., Rancagua.
WORTHINGTON, WALTER, Sewell Braden Copper Co., Rancagua.
WRIGHT, H. W., c/o Anglo South American Bank, Ltd., Valparaiso.
YONGE, GUS, Fenton Station, c/o Lethaby and Gallie, Punta Arenas.

COSTA RICA.

Limon.—H.C.S. W. DALZELL, c/o United Fruit Co.
San José.—H.C.S., FRANK C. M. LYNCH, P.O. Box 380.

*ALLAN, WILLIAM, P.O. Box 534, Port Limon.
BENJAMIN, N., Punta Arenas.
BLOOMFIELD, O., P.O. Box 119, Port Limon.
*CAPPELLAIN, Miss M. L., P.O. Box 5, San José.
BOWDEN, G. F., P.O. Box 38, San José.
COOKE, Canon H., The Rectory, San José.
COOKE, Mrs. H., San José.
COX, F. NUTTER, San José.
CRESPI, G. V., San Jose.
DALZELL, W., **H.C.S.,** c/o United Fruit Co., Limon.
DENYER, VIVIAN A., c/o The Royal Bank of Canada, San José.
EWBANK, E., Box 1, Siguirres, Port Limon.
FERRIS, R., Box 421, Port Limon.
FINDLAY, N. A., Box 321, San José.
FORSTER, E., San José.
GILLOTT, G. M., Apartado No. 385, San José.
GILLOTT, G. M. A., Box 385, San José.
HEMMANN, J. C. T., Box 722, San José.
HILL, Mrs. A., Box 1, Siguirres, Port Limon.
JOHNSTON, D. A., San José.
JOHNSTON, G. B., Box 491, Port Limon.
JOHNSTON, Mrs. M. C., San José.
LYNCH, F. G. M., **H.C.S.,** P.O. Box 380, San José.
LYNCH, Mrs. M., Apartado 380, San Jose
*MAGEE, J H., P.O. Box 235, Port Limon.
MANLEY, S., Port Limon.
MAYNARD, H. H., Abangareg.
MCWHINNIE, Mrs. C., Boston Farm, Zent.
MCWHINNIE, JOHN, Boston Farm, Zent.
MURRAY, A., San José.
O'DONNELL, C. J., P.O. Box 496, San José.
ORANE, E. A., P.O. Box 174, Port Limon.
PADDYFOOT, S. A., P.O. Box 234, Port Limon.
PIRIE, C. N., San José.
POULTON, E. H., Port Limon.
ROE, B. H., Apartado 815, San José.
RUDDOCK, E., P.O. Box 150, Port Limon.
SMITH, Mrs. E. J., c/o Royal Bank of Canada, San José.
SMITH, FRANK PEABODY, P.O. Box 446 San José.
SMITH, P. F., c/o The Royal Bank of Canada, San José.
STOREY, T., Box 137, Port Limon.
VINCENT, A. F., P.O. Box 722, San José.
WALCOTT, H. M., Boston Farm, c/o United Fruit Co., Limon.
WHITE, C., jun., P.O. Box 640, San Jose.
WOOD, JAMES, jun., Indiana 1, Box 3, Siquirres.

CUBA.

Banes Oriente.—H.C.S., Mrs. H. HARTY, c/o United Fruit Co.
Caracas.—T. BROOKS, Central Caracas Sugar Plantation.
Cienfuegos.—A. DURBIN, British Vice-Consul.
Constancia.—H.C.S., J. O. MAYES, c/o Colonial Sugar Co.

CUBA—*continued.*

Guantanamo.—**H.C.S.**, W. H. Ramsay, Ferro Carril de Guantanamo, Apartado 107.
Habana.—**H.C.S.**, F. E. Edwards, Obispo 49, Habana.
Santiago.—Ernest B. P. Brice, British Consulate.

Andrade, N. M., Cable Pedro A., Perez Sur., Guantanamo.
Andrews, Mrs. J. F., c/o Canada Land and Fruit Co., Los Indios, Isle of Pines.
Andrews, T. Erle, c/o Canada Land and Fruit Co., Los Indios, Isle of Pines.
Armstrong, L., c/o Royal Bank of Canada, Havana.
Barend, Lieutenant D. E., United Railways of Havana, Havana.
*Beattie, R. H., Manzanillo.
*Beattie, T. W., Manzanillo.
Beit, W. R. O., Bahia Honda.
Bird, M. W., Oficina Del Cable, Cienfuegos, Cuba.
Blair, J. K., P.O. Box 31, Santiago de Cuba.
Bolton, J. C., San Justo, Guantanamo.
Bradley, G. W., Cuba Submarine Tel. Co., Cienfuegos.
Brice y Marquer, Miss E., Vista Alegre, Santiago-de-Cuba.
Brice, E. P. V., **H.C.S.**, Marina Bj 18, Santiago.
Brice, S., Marina B., 18, Santiago-de-Cuba.
*Brooks, C., Santa Rita 13, Santiago de Cuba.
*Brooks, Richard, c/o United Railways, Havana, Cuba, W. Indies.
Brooks, T., **H.C.S.**, Central Caracas Sugar Plantation, Caracas.
Brown, F., Calle 13, No. 138, Havana.
Caldwell, I. W., Administrator, Central Tinguaro, Tinguaro.
*Clerk, John, Colonia El Cielo, Miraflores, Prov. de Camaguey.
Coburn, D. M., c/o H. A. Witte, Esq., c/o Royal Bank of Canada, Havana.
Connolly, A. M., c/o Royal Bank of Canada, Havana.
*Cox, Miss I. M., Hotel de Francia, Teniente Rey 15, Havana.
Davies, F. R., Ingenio Jatibonico, Jatilonico.
*de Serrano, A. T., Spanish American Iron Co., Darquari, Santiago.
Douglas, W. E., Marti Noite 38, Guantanamo.
Dunlop, G. A., Box 947, Havana.
Durbin, A., **H.C.S.**, British Vice-Consul, Cienfuegos.
Edwards, Francois E., **H.C.S.**, c/o Cuba Submarine Telegraph Co., Ltd., Obispo 4g, P.O. Box 451, Havana.
Ensor, C. T., Bartle Oriente.
Ensor, Mrs. L., Bartle Oriente.
Fremersdorf, E. J., Hotel de Francia, Teniente Rey 15, Havana.
Furness, Cecil, Finca Nazareno, Bahia Honda.
*Garnett, E., Santa Cecilia, Guantanamo.
Gordon, J. D., Solidad, c/o Guantanamo Sugar Co., Oriente.
Greenlees, E. A., P.O. Box 1210, Habana.
Griggs, J. D., Oficina Del Cable, Cienfuegos, Cuba.
Hall, A. R., Cuba Cane Sugar Co., Socorro, Cuba.
Harris, M. H. R., Box 251, Cienfuegos.
Harty, H. B., c/o United Fruit Co., Banes, Oriente.
Harty, Mrs. H. B., **H.C.S.**, c/o United Fruit Co., Banes, Oriente.
Hemingway, Mrs. G., Santa Barbara Heights, Isle of Pines.
Hemingway, W. M. E., Santa Barbara Heights, Isle of Pines.
Henderson, R., Central Constancia, Cienfuegos.
Hogg, F. D., Box 2563, Havana.
Hogge, W. B., Manager, Central Preston, Oriente.
Hollands, W. E., Cable Station, Fisherman's Point, Guantanamo Bay.
Holmes, T. F., Apartado 843, Havana.
*Hughes, L. F., Central Soledad, Cienfuegos.
Hughes, W. A., Administracion, Cabau Central Railways, Sagua La Grande.
Hunt, W. H., Oficina Del Cable, Cienfuegos.
Hymers, W., Central Delicias, Oriente.
Maclachlan, M. W., P.O. Box 518, Havana.
Mason, C. J., Estate Isabel, Medial Lum, Maiezanelle.
Mason, W., British Consul, Santiago-de-Cuba.
Mason, W. J., Estate Isabel, Media Lum, Maiezanelle.
Matthews, F., P.O. Box 944, Camaguey.
*Mayers, J. O., **H.C.S.**, c/o Colonial Sugar Co., Horquita, Cienfuegos, Constancia
Mallory, W. F., c/o Royal Bank of Canada, Ciego de Avila.
Moloney, A., Perseverancia, Malecon, Havana.
Moloney, Mrs. M., Perseverancia, Malecon, Havana.
Moss, E., Paso Estancia, Oriente.
Murphy, Maurice, c/o Cienfuegos Palmira and Cruces Railway, Cienfuegos.
*Orr, A. E., Taco Taco, Prov. Pinar del Rio.
*Orr, F. M., Taco Taco, Prov. Pinar del Rio.
Pantin, Leslie, Wertudes 74, Havana.
Pettit, A. C., Ingenio Jatibonico, Jatibonico
*Plumb, Wm., 68, Villegas Street, Havana.
Prangley, C. J., Royal Bank of Canada, Banes.
*Ramsey, W. H., **H.C.S.**, Guantanamo Railway Co., Guantanamo.
Ratcliff, A. J., Santa Fe, Isle of Pines.
Reddy, L. J., Cuba Submarine Telegraph Co., Ltd., Havana.
Reid, R. J., Royal Bank of Canada, Florida.
Robertson, William, c/o Guantanamo Sugar Co., Guantanamo.
Ross, J. C., Dept. de Economuto, F. C. W. H., Estancion Cristina, Habana.

CUBA—*continued.*

SAUNDERS, A. T., Paso Estancia, Oriente.
SEYMOUR, W. A., Apartado 884, Havana.
*STEWART, G. Q. S., United Fruit Company, Banes Division.
SUNDERLAND, M. J., 18, Mercaderes, Havana.
THOMAS, G. A. R., Oficina Del Cable, Cienfuegos, Cuba.
TROUP, J. A., Box 1285, Havana.
WILKINSON, J., Paso Estancia, Oriente.
WOODHOUSE, Mrs. E. J., c/o Cubian Central Railways, Sagua la Grande, Prov. Sta. Clara.
WOODHOUSE, S. J., Sagua la Grande, Prov. Sta. Clara.

COLOMBIA.

Ambalema.—H.C.S., C. MOLYNEUX, "El Santuario," Ambalema.
Barranquilla.—Branch Sec., G. PYCROFT, Acting Sec.
H.C.S., Mrs. B. K. GILLIES, c/o Tracey Bros.
Bogota.—Branch Sec., FRANK TRACEY, Apartado 884.
H.C.S., C. F. WESTON, Calle 22, No. 137, Bogota.
Honda.—E. J. HUGHES, Brit. Consular Agt.
Medellin.—Branch Sec., M. R. CARLING, c/o W. GORDON, Esq., Hon. Chairman.

ADAMSON, A. D. C., La Manuelita, Palmira,
ALLEN, Rev., Colegio Americana, Calle 19., Bogota.
ALLEN, C., Pension Inglesa, Barranquilla.
ALLEN, Mrs. K., Pension Inglesa, Barranquilla.
*ASHTON, J. W., Apartado No. 101, Barranquilla.
BADIAN, M., British Vice-Consul, Medellin.
BARRETT, J. H., S. Express Co.
BLYTH, Miss, c/o Sr. Francisco Vorgas, Carrera Sa 294, Bogota.
BROWN, E. W., La Salada, Medellin.
BRYANT, J. H., Frias Mines, c/o Sr. J. M. Restrepo, Honda.
BURNETT, C., Santa Isabel.
*CARLING, M. R., **Branch Sec.**, Commercial Bank of Spanish America, Ltd., Medellin.
CARTWRIGHT, R. D., La Salada, Medellin.
CHILD, A. D., Apartado 207, Bogota.
CHILD, G. E., Apratado 207, Bogota.
CHILD, Miss N., Apartado 207, Bogota.
CLEALL, C. G., Cartagena.
COOKE, W., Honda.
CRAWFORD, T. A., Cerete, *viâ* Cartagena.
CROSSLEY, J., c/o "Tranvia Municipal," Bogota.
DALGARNS, J., c/o Anglo-Colombian Development Co., Ltd., Buenaventura.
DAVIES, D. H., La Salada, Medellin.
DE SOURCES, J. B., Apartado 266, Bogota.
DE SOURCES, Mrs. J., Calle 23, No. 37B, Bogota.
DICKON, C. E., Apartado 884, Bogota.
DOUGLAS, H. R., United Fruit Hospital, Santa Marta.
DREW, M., c/o Messrs. Pineda Lopez & Co., Barranquilla.
DUPERLY, Mrs. B., Calle 11, No. 118, Bogota.
DUPERLY, E. V., Calle 11, No. 118, Bogota.
DUPERLY, Miss L., Calle 11, No. 118, Bogota
DUTSON, A., Apartado 884, Bogota.
GILLIES, Mrs. B. K., **H.C.S.**, c/o Messrs. Tracey Bros., Barranquilla.
GOLDSWORTHY, J., La Salada, Medellin.
GOMES-CASSERES, A., Apartado 61, Barranquilla.
GORDON, W., Medellin.
GROVER, Miss, Carrera 8a, No. 284, Bogota.
GRUNDY, J., Messrs. M. Badian & Co., Medellin.
HICKLIN, J. W. H., Com. Bank of Spanish American, Medellin.
HOME, A., Apartado 67, Barranquilla.
HUGHES, H. S., Apartado 284, Bogota.
JAMES, I. G., Frias Mines, c/o Sr. J. M. Restrepo, Honda.
KIRKPATRICK, S. P., c/o Tracey Bros., Apartado 145, Barranquilla.
KOPPEL, F. A., Apartado 16, Bogota.
LAWDER, N. H., Apartado 176, Bogota.
LAWDER, Mrs. N. H., Apartado 176, Bogota.
LEDGER, Mrs. Calle 23, No. 47, Bogota.
LEEDER, R. L., Tumaco.
LIGHTOWLER, A. O., c/o Messrs. Pineda Lopez & Co., Barranquilla.
LIGHTOWLER, Mrs. A. O., c/o Pineda Lopez & Co., Barranquilla.
MASEY, G., Apartado 55, Cartagena.
MAYNHAM, H. B., Medellin.
MEEK, Mrs. A., Pension Inglesa, Barranquilla.
MILLER, T., Honda.
MILLER, Mrs. T., Honda.
MOLYNEU , C., **H.C.S.**, Ambalema.
MOLYNEUX, Mrs. C., Ambalema.
MOORE, G. C., La Salada, Medellin.
MORRIS, W. G., Apartado 1017, Bogota.
MULBREADY, A. C., La Salada, Medellin.
MURDOCK, A. M., La Salada, Medellin.
MURPHY, W. H., La Salada, Medellin.
NEAL, S. E., c/o Pineda Lopez & Co., Barranquilla.
NORMAN, J., Frias Mines, c/o Sr. J. M. Restrepo, Honda.
Oliver, E. F., c/o United Fruit Co., Rio Trio, Santa Marta.
OSBORNE, A., La Salada, Medellin.
REED, J., La Salada, Medellin.
REYNOLDS, T., Rio Cuespi, Tumaco.
RILEY, Mrs. E., c/o Barranquilla Railway and Pier Co., Barranquilla.
RILEY, F. N., The Barranquilla Railway and Pier Co., Ltd., Barranquilla.

COLOMBIA—*continued.*

RIX, H. G., Frias Mines, c/o Sr. J.M. Restrepo, Honda.
ROBERTS, J. R., Frias Mines, c/o Sr. José Manuel Restrepo, Honda.
ROGERS, J., Apartado 595, Bogota.
ROSKRUGE, E. P., La Salada, Medellin.
ROWLANDS, W. E., San Andres.
RUSSELL, J., c/o Senor J. M. Restrepo, Honda.
SCHOLZ, C. H., La Salada, Medellin.
SCOTT, Mrs., c/o H. B. Meyerheim, Esq., Medellin.
SHAW, B. W., Apartado 28, Bogota.
SHORMAN, Mrs. C. E., Apartado 7, Medellin.
SHORMAN, E. J., Medellin.
SINCLAIR, K., La Salada, Medellin.
*SPAIN, L. O., Apartad s 5, Pasto.
STEVENSON, C., British Vice-Consul and Lloyds Agent, Cartagena.
STEWART, J. D., Apartado 471, Bogota.
STONE, J. B., La Salada, Medellin.
THELWELL, A. S., Cercte, *viâ* Cartagena.
THOMAS, E. M., Honda.
THOMAS, F., Honda.
THOMAS, Mrs. M., Honda.
THOMAS, W. H., Frias Mines, c/o Sr. J. M. Restrepo, Ho da.
THOMPSON, J., Frias Mines, c/o Sr. José Manuel Restrepo, Honda.
TRACEY, F., Branch Sec., Apartado 884, Bogota.
TRACEY, Mrs. F., Apartado 884, Bogota.
URQUHART, W., Apartado 874, Bogota.
URQUHART, Mrs. W., Apartado 874, Bogota.
WALKER, W. C., Apartado 67, Barranquilla, *viâ* Bristol and Jamaica.
WESTON, C. F., Calle 22, No. 137, Bogota.
WOODCOCK, S. V., Tumaco.
WYNDHAM, P. C., British Legation, Bogota.

DANISH WEST INDIES.

BOREHAM, Mrs., c/o C. B. Stewart, St. Thomas.
BOREHAM, A., c/o C. B. Stewart, Esq., St. Thomas.
BOREHAM, D., c/o C. B. Stewart, Esq., St. Thomas.
BURROWES, H., St. Thomas.
COMMISSIONG, G., Esq., St. Thomas.
CREQUE, H. O., St. Thomas.
DANIEL, C. E., St. Thomas.
DANIEL, JOS., St. Thomas.
FAULKNER, A., St. Thomas.
HEMSLEY, F., Esq., St. Thomas.
KETTLE, T. B., St. Thomas.
LAMB, G., St. Thomas.
LEVI, G., St. Thomas.
LIGHTBORNE, J. N., St. Thomas.
*MERWIN, R. L., British Vice-Consul. Frederiksted, St. Croix.
O'NEAL, M. A., St. Thomas.
PERKINS, W. A. ROY, Esq., St. Thomas.
PETIT, M., Esq., St. Thomas.
PILGRIM, Rev., St. Thomas.
PREUDHOMME, L., St. Thomas.
RECKE, GEO. P., Esq., St. Thomas.
RICHARDSON, H., St. Thomas.
RIDGWAY, J., Esq., St. Thomas.
ROBINSON, G. F., St. Thomas.
ROSE, J. G., Dunscombe, St. Thomas.
ROSE, Mrs. J. G., Dunscombe, St. Thomas.
SALES, Rev., St. Thomas.
SEALE, DALBY, Esq., St. Thomas.
SMITH, C., St. Thomas.
SMITH, J. W., St. Croix.
STEWART, C. B., St. Thomas.
WATSON, W., St. Thomas.
WILLIAMS, J., St. Thomas.

DUTCH GUIANA.

Nickerie.—Branch Sec., C. H. LYNCH, Plu Hazard.
HEADLEY, S. S., P.O. Box 76, Paramaribo Surinam.
SHIELDS, A., Pln. Alliance, Surinam.

ECUADOR.

Ecuadorian Branch.—Branch Sec., Messrs. G. B. ALLISON and S. J. M. COLEMAN, Casilla K., Guayaquil.
Esmeraldas.—H.C.S., H. CORNWALL, British Vice-Consul.
Quito (Sub-Branch).—**Branch Sec.,** E. S. BROWN, Hon. Sec., Quito, Ecuador.

ALLISON, C. B., Branch Sec., Casilla J., Guayaquil.
CARTWRIGHT, A., c/o L. Guzman & Co., Guayaquil.
COLEMAN, S. J. M., Casilla J., Guayaquil.
CORNWALL, E., c/o H. Cornwall, Esq., Esmeraldas.
CORNWALL, G., c/o H. Cornwall, Esq., Esmeraldas.
CORNWALL, GEORGE, c/o H. Cornwall, Esq., Esmeraldas.
CORNWALL, H., **H.C.S.,** British Vice-Consulate, Esmeraldas.
CORNWALL, Miss M., c/o H. Cornwall, Esq. Esmeraldas.
EDWARDS, J., Casilla 94, Guayaquil.

FALKLAND ISLANDS.

Port Stanley.—H.C.S. and **Branch Sec.**, G. R. L. Brown, O.S., Port Stanley.

Aldridge, J., tanley.
Aldridge, L., Stanley.
Aitken, R., Stanley.
Atkins, Mrs. W., Stanley.
Atkins, W., Stanley.
Barnes, Robert, Karina Kirsten, Pebble Island.
Baseley, R. B., Stanley.
Betts, Mrs. A., Pebble Island.
*Betts, A. J., Pebble Island.
Betts, Mrs. J. C., Pebble Island.
Betts, Mrs. W. D., Pebble Island.
Betts, W. D. N., Pebble Island.
Biggs, D., Stanley.
Biggs, A., Stanley.
Biggs, W., Stanley.
Bonner, A. M., San Carlos South.
Bonner, Mrs. A. M., San Carlos South.
Brown, G. R. L., **H.C.S.**, and **Branch Sec.**, Stanley.
*Buckworth, Miss M. E., Fox Bay.
Buckworth, Mrs. M., Fox Bay.
Carey, Miss L., Pebble Island.
Clement H., Roy Cove.
Cobb, A. F., Bleaker Island.
Coleman, F. A., Keppel Island.
Creece, E. G., Stanley.
Fraia, Joe, Hill Cove.
Gresham, H. H. R., c/o Over-Seas Club.
Henry, Dr. J. R., Fox Bay.
Hunter, T., Weddell Island Station.
Irwin, Miss M., Charters.
Johnson, E. B., Hill Cove.
Johnson, Miss M. E., Pebble Island.
Luxton, J., Stanley.
Macphee, A., Pebble Island.
May, F., Pebble Island.
McCallum, Alec., Hill Cove.
McCallum, John, Hill Cove.
Miller, S., Hill Cove.
Osborne, G. H., Pebble Island.
Osborne, J. C., Pebble Island.
Osborne, Mrs. M., Pebble Island.
Paice, T., Hill Cove.
Peck-Betts, J. W. C., Pebble Island.
Plank, L. S., Admiralt Cable Station, Port Stanley.
Riches, S. H., Stanley.
*Robertson, J. (J.P.), Port Stephens.
Runabolds, J. W. C., Pebble Island.
*Scott, George, New Island.
Smith, A., Darwin Harbour.
Smith, A. E., Stanley.
Steel, W. G., San Carlos South.
Sully, A. W., Stanley.
Thomson, F. P., Fox Bay, West Falkland.
Williams, W. S., Wdedell Island Station.
Willis, A. J., Stanley.
Wilson, J. I. (J.P.), Fox Bay.

GUATEMALA.

Guatemala.—H.C.S., Neil P. Macphail, Quirigua, Puerto Barrios.

Chandler, C. R., 3a, Av. Sur, No. 1, Guatemala City
Close, F. C. B., San Felipe, Dep. de Retalhuleu.
Ellerly, Miss M., Quirigua.
Macphail, N. P., **H.C.S.**, Quirigua Hospital.
Nestor, T. (Sen.), c/o Banco Americano de Guatemala.
Rineau, G. (Sen.), Livingston.

HAYTI.

Da Costa, E. W., Cape Hayti.
Du Feu, Rev. J., Cape Hastins.
Peters, E. H., Port-au-Prince.

HONDURAS (REPUBLIC OF).

Bonacca—E. S. F. Kirkconnell.
Ruatan—H.C.S. Victor A. Woods, Oak Ridge, Ruatan, Rep. of Honduras.
Tela.—Rev. H. C. Dunn, c/o United Fruit Co.

Abbott, Dr. J., Oat Ridge, Ruatan.
Abbott, P., Oak Ridge, Ruatan.
Andrews, G., Bonacca.
Beardless, R. A., French Harbour, Ruatan.
Bennett, D., Flowers Bay, Ruatan.
Blake, S. A., Puerto Cortez P.O
Bodden, J., Calabash Bay.
Bodden, D., Oak Ridge, Ruatan.
Bodden, G. R., Coxen Hole, Ruatan.
Bodden, S., Oak Ridge, Ruatan.
Bodden, J. C., Warren Valley, Utillo.
Bodden, N., Calabash Bay, Ruatan.
Boddon, Captain J. J., Bonacca.
Borden, C., Bonacca.
Borden, J., Bonacca.
Borden, J. B., Bonacca Bay Island.
Borden, W. K., Bonacca.
Bourne, W. T., Tela.
Cambel, Henry, Oakridge, Ruatan, Calabash Bay.
Coe, Captain E., French Harbour, Ruatan.
Coe, G. S., Bonacca Bay Island.
Cooper, G., Oak Ridge, Ruatan.
Cooper, H., Oak Ridge, Ruatan.
Cooper, S., Oak Ridge, Ruatan.
Cooper, Z., Oak Ridge, Ruatan.
Dilbert, A., Calabash Bight, Ruatan.
Ducker, G. (Jun.), Oak Ridge, Ruatan.
Ducker, H. Oak Ridge, Ruatan.
Dunn, Rev. H. O., c/o United Fruit Co., Tela.
Ebanks, J. E., Bonacca Bay Island.

HONDURAS (REPUBLIC OF)—*continued.*

EBANKS, M., Bonacca.
ELWIN D., French Harbour, Ruatan.
ELWIN, W., French Harbour, Ruatan.
FOBS, HORBUT, Hellain, Calabash Bay.
GABOWREL, G. F. Utilla.
GABOWREL, F. G., Utilla.
GABOWREL, H. A., Utilla.
GARVIN, Captain A., Ruatan.
GORDEN, ARTHUR, Ruatan.
GOUGH, G. (Jun.), Oak Ridge, Ruatan.
GRANT, A., Oak Ridge, Ruatan.
GRANT, S., Calabash Bight, Ruatan.
GRIFFITH, S., Oak Ridge, Ruatan.
GREENWOOD, H., Oak Ridge, Ruatan.
HANNA, A. F., Las Palmas Farm, Tela Railroad Co., Tela.
HILL, R., Utilla.
HILL, W., Utilla.
HOWELL, C., Utilla.
HOWELL, E., Utilla.
HOWELL, J., Utilla.
HOWELL, Mrs. U., Utilla.
HUNTER, Miss E. E., Bonacca.
HURLESTONE, S. H., French Harbour, Ruatan.
HYDES, T. D., Bonacca Bay Island.
JACKSON, D., Utilla.
JEFFERIES, L., Calabash Bight, Ruatan.
JENNETT, L., Utilla.
JONES, B. J., French Harbour, Ruatan.
JONES, C., French Harbour, Ruatan.
JONES, E. E., French Harbour, Ruatan.
JONES, G. H., Ruatan.
JONES, G. S., Ruatan.
JONES, Miss E., French Harbour, Ruatan.
JONES, I. T., French Harbour, Ruatan.
JONES, R. E., Ruatan.
KIRKCONNELL, A., Bonacca.
KIRKCONNELL, Mrs. A., Bonacca.
KIRKCONNELL, Miss A. M., Bonacca.
KIRKCONNEL , C., Bonacca.
KIRKCONNELL, C. W., Bonacca Bay Island.
KIRKCONNELL, Mrs. E. S. F., Bonacca.
KIRKCONNELL, E. S. F., **H.C.S.**, Bonacca.
KIRKCONNELL, H. A., Bonacca.
KIRKCONNELL, N. C., Bonacca Bay Island.
KIRKCONNELL, O. A., Bonacca.
KIRKCONNELL, R. H., Bonacca.
KIRKCONNELL, S., Bonacca.
KIRKCONNELL, Miss U. T., Bonacca Bay Island.
KIRKCONNELL, V. E. A., Bonacca Bay Island.
KIRKCONNELL, W., Bonacca.
LAWRENCE, A. P., Tela.
MCCLOUGHLIN, A. O., Bonacca.
MCCOY, J. S., Bonacca.
MCFARLANE, GODFREY, French Harbour, Ruatan.
MCFIEL, C., North Side Pulpit, Ruatan, Calabash Bay.
MCLAUGHLIN, A., French Harbour, Ruatan.
MCLAUGHLIN, Captain A. D., Bonacca.
MCNAB, H. A., French Cay, Ruatan.
MCNAB, Mrs. H. N., Oak Ridge, Ruatan.
MCNAB, R. A., French Cay, Ruatan.
MCNAB, WINFIELD, French Harbour, Ruatan.
MALLEY, HENRY, California Farm, Tela Railroad Co., Tela.
OWEN, H., Tela Railroad Co., Tela.
PANDY, W., Oakridge, Ruatan, Calabash Bay.
PHILLIPS, C., Bonacca.
PHILLIPS, F. E., Bonacca.
PHILLIPS, J., Bonacca.
PHILLIPS, S. E., Bonacca.
POUCHIE, J., Oak Ridge, Ruatan.
POWERY, J., Bonacca.
REVARES, N., North Side Polity, Calabash Bay.
RIVERS, S., Calabash Bight, Ruatan.
ROSE, E. S., Spanish Honduras.
SHARP, H. F., Tela.
SLATER, G. M., c/o Tela Railroad Co., Tela.
SUTHERLAND, N., Flowers Bay, Ruatan.
SYRETT, W. D., Commissary Department, United Fruit Co., Tela.
TATUM, A., Bonacca.
TATUM, C., Bonacca Bay Island.
TATUM CREDY, Bonacca.
TATUM, J. A., Bonacca.
TERRIS, S., Oak Ridge, Ruatan.
WAMN, T. E., Utilla, Spanish Honduras.
WARREN, J. D., Tela Railroad Co., Tela.
WATLER, D. H., Bonacca.
*WATSON, Dr. J. G. (M.R.C.S., L.I.C.P.), Ruatan.
WHITTAKER, Z., French Harbour, Ruatan.
WILLIAMS, H. A., Utilla.
WOOD, F., c/o Tela Railroad Co., Dokola Farm, Tela.
WOOD, H. A., Bonacca.
WOODS, E., French Harbour, Ruatan.
WOODS, Dr. J., French Harbour, Ruatan.
WOODS, V. A., **H.C.S.**, Oak Ridge, Ruatan.
YATES, A. M., Bonacca.
YATES, M. R., Bonacca Bay Island.
YATES, N. McC., Bonacca.

MEXICO.

Mexico City.—H.C.S., H. E. BOURGHIER, Apartado 1477.
Salina Cruz.—MORLEY HURST, Cable Submarine.
Saltillo.—Branch Sec., R. W. CARRINGTON, Apartado No. 10.
Tampico.—H. ALWYNNE MANNING, Apartado 267.
Tuxpam.—H.C.S., G. H. HEWETT, c/o H. B. M. Consulate, Tampico, Tams.

ALLEN, W. W., Apartado 1424.
APPLETON, J. G., Apartado 116, Saltillo.
ATHERTON, F. H., c/o J. C. Atherton, Esq., Apartado 546, Mexico City, *viâ* New York.
ATHERTON, J. C., Apartado 546, Mexico.
BAKER, W. R., 8A, Tabasco 234A, Mexico, D.F.
BARLOW, W. A., Oficina Terminal, Salina Cruz.

MEXICO—*continued.*

BARRY, F. R., Lluvia De Oro, via Choix, Sinaloa.
BEATON, E. A., Apartado 64, Saltillo.
BERGER, F. T., c/o H. E. Bouchier, Esq., Edificio La Mutua, Ave. 5 de Mayo 2.
BISPHAM, G. R., Apartado 91, Monterry.
BLACKETT, J., Apartado 10, Saltillo.
BLACKETT, Mrs. J., Apartado 10, Saltillo.
BLACKMORE, G. R. J., Avenida Uruguay 78, Mexico City.
BLAKE, F. W., Apartado 560, Mexico, D.F.
BOARDMAN, H. Calle Allende Sur 5, Saltillo.
BOARDMAN, HORACE L., Ramos Arizpe, Saltillo.
*BOURCHIER, H. E., **H.C.S.**, Apartado 1477, Mexico City.
BRENCHLEY, J. V., 2, Capuchinas 37, Mexico, D.F.
BRYANT G., S. P. "Mexico," Salina Cruz.
BUCKLAND, JOHN, Apartado 192, Saltillo.
BUTLIN, C. M., Ave. Ninos Heroes 135.
CANNING, C. H., Pierce Oil Corporation, Tampico.
CARRINGTON, R. W., **Branch Sec.**, Apartado 116, Saltillo.
CAUSEN, T. W., c/o British Vice Consulate, Guaymas, Sonora.
CHAPMAN, L. G., Refineria de Petroleo, Minatitlan, Ver.
*CHEETHAM, Mrs. C., Fabrica de Cerritos, Orizaba Ver.
*CHEETHAM, J., Fabrica de Cerritos, Orizaba Ver.
CHESTERMASTER, G. A., Apartado 17, Saltillo.
CHING, EDWARD M., Ave. 5 de Mayo 34, Mexico, D.F.
CLAYTON, F. R., c/o Sir R. O. Stevenson, Tapachula, Chih.
CLIFFORD, P. C., Gante 11, Mexico, D.F.
COURTNEY, ROBERT S., Frontera, Tabasco.
*CRAWFORD, Mrs. R. M., Huesteca Petrol Co., Tanksville, Tampico.
DAWE, C. J., 2o, Capuchina 44, Mexico, D.F.
DODGE, P. M., Apartado 17, Saltillo.
EMMERSON, Mrs. E., Apartado 352, Avenida Indepencia 229, Chihuahua Chih.
EMMERSON, R., M.D., Apartado 352, Avenida Indepencia 229, Chihuahua Chih.
EMMERSON, R., junr., Apartado 352, Avenida Indepen ia 229 .Chihua ua Chih.
FISCHER, J. P., Apartado 150, Tampico, Mexico City.
FOSTER, H. S., Apartado 64, Saltillo.
GEACHY, A. M., Apartado 181, Monterry.
GIBBS, D. H., British Club, Mexico City.
GILCHRIST, JAMES, 4A, San Felipe Neri 104, Mexico City.
GRAHAM, J., Apartado 101, Monterry
GREENWOOD, J., Fabrica, Mirafuentes, Nogales, V.C. Mexico.
GREY, R. E. JONES, Apartado 17, Saltillo.
HAIGH, J., Fab. "La Hormiga," Tizipan, Mexico, D.F.
HALL, H. M., Apartado 150, Tampico, Tampo.
HARKER, ERNEST, c/o British Club, Capuchinas 23.
HARRISON, A. C., Mazatlan.
HEATLEY, C. Uruapan, Michoacam.
*HEWETT, G. H., **H.C.S.**, c/o H.B.M. Consulate, Tampico, Tams.
HOLDEN, W., 7A, Calle de Tabasco 192.
HOLLANDS, W. E., The Mexican Telegraph Co., Apartado, 293, Mexico City.
HONEY, H. E., 3A, Dusargo 50, Mexico, D.F.
HONEY, W. J., 3A, Dusargo 50, Mexico, D.F.
HOPE, A., Santa Gertrudis Jute Mills, Orizaba, Ver.
HOWAT, J., 4A, San Felipe Neri 104, Mexico City.
HUNTER, J. W., 5A, Calle de Tabasco 154, Mexico City.
*HURST, M., **H.C.S.**, Cable Submarino, Salina Cruz.
HUTCHISON, R. D., Apartado 113 Bis, Mexico City.
JEFFREY, R. H., Apartado 64, Saltillo.
JOHNSTONE, W., c/o British Club, 1A, Capuchinas 23.
*KIRKCALDIE, W. J., Apartado 33, Orizaba.
LEE, R., Apartado Postal No. 58, Pachuca Hgo.
*LEES, Mrs. G. H., Fabrica de San Lorenzo, Nogales, V.C.
LETCHER, R. G., Tapachula, Chih.
LUCKE, T. K., Mexico City.
LYNDE-LOCKWOOD, J., c/o Messrs. Deloite, Plender, Griffiths & Co., Edificio de la Mutua.
MACKAY, J. M. L., Calle de Hidalgo 64, Monterrey, N.L., Mexico.
MACMILLAN, D. B., Calle Dr. Mier 42, Monterrey, N.L.
MACNIELL, D. G. C., Colima.
MERROW, F. H. J., Apartado No. 113-Bis, Mexico, D.F.
*MOILLIET, Dr. A. K., Medical Officer, La Refinerie, Minatitlan.
MOTTA, S., Compania Mexicana de Petroleo El Aguile.
NEUNEDY, W. A., Apartado 213, Torreon, Coah.
NEWTON, JAMES R., Fabrica La Hormiga, Tirapan, Mexico, D.F.
NOCK, C. H., British Society of Mexico.
PAGE, J. R., Cia Mexicana De Petroleo "El Aguila," S.A., Minatitlan, Ver.
PALMER, W. J. A., Apartado 64, Saltillo.
PAXTON, A. L., British Vice-Consul, Hacienda Mababi, Esqueda, Sonora.
PEARSON, ALBERT, Apartado 17, Saltillo, Coahuila.
PRUYN, Dr. W. G., 4A, Humboldt 35.
*PURCELL, Mrs. J. W., Apartado 17, Saltillo, Mexico, C. America.
*PURCELL, J. W., Apartado 17, Saltillo.
RETALLACK, E., Apartado 64, Saltillo
RICHARDS, H., Cia de Luz, Electrica Vera Cruz.
RILLY, P., de, Apartado 74, Saltillo.
ROBERTSON, J. P., 1A, 5A, de Febreny, Capachinas, Mexico.

MEXICO—*continued.*

*Sanford, G. B., British Vice-Consulate, Monterrey
Seaber, W. M., Cia Mexicana de Petroleo, El Aguila, Minatitlan.
Sexton, J. J., Apartado 217, San Luis Potosi, S.L.P.
Simpson, J. H., Cia Mexicana de Petroleo "El Aguila," S.A., Minatitlan, Ver.
Stephenson, E. C., c/o Anonima de Luz y, Potencia Electrica de Merida, Merida, Yucatan.
Stevenson, R. O., British Vice-Consulate, Tapachula.
Stratton, H., Apartado 64, Saltillo.
Tack, H. K., Supt. Acid Dept., La Refinerie, Minatitlan.
Taylor, W. R., Mech. Engr., La Refinerias Minatitlan.
Theo, P., Apartado 64, Saltillo.
Trewick, J., Mapastepee, Chiapas.
Turnbull, W. H., Apartado 64, Saltillo.
Ward, G. E., Apartado 79, Mazatlan, Sinaloa.
Waters, S., Apartado 57, Pachuca.
Willloughby, J., Payo Obispo Terr., Quintana Ria.
Wiseman, W., British Consulate, Salina Cruz.
Wood, F., Apartado No. 423, Mexico, D.F.
Wood, W., Apartado 161, Tampico.
Woodfin, H. J., c/o Messrs. Deloitte Plender Griffiths & Co., Edificio de la Mutna.
Wright, W. R., Apartado 64, Saltillo.
Wynne, A. H. P., Calabacillas San Jose de Gracia, Sinaloa.
Young, Carlos, 11a, Cobre 245.

NICARAGUA.

Babilonia.—Branch Sec., A. Hopton Jones, Acting Hon. Sec.
Bluefields.—Branch Sec., J. O. Thomas, c/o British Vice-Consulate.
Greytown.—Branch Sec., G. H. Cunningham.
Leonesa (Sub-Branch of Managua).—**Branch Sec.,** H. A. Nicol.
Matagalpa.—H.C.S., A. C. Potter, c/o British Consul.
Branch Sec. (Sub-Branch of Managua), H. A. Caley, c/o The British Vice Consulate.
Managua.—Branch Sec., W. Parkinson, c/o Commercial Bank of Spanish America.
Middlesex and Maccar.—Branch Sec., Dr. T. E. Pinnock (**H.C.S.** for both), P.O. Box 68, Bluefields.

Abrahams, Lucius O., Bananas Co., Rio Grande, Bluefields P.O.
Afflick, W., Bluefields P.O.
Anderson, Ezekiel, Constancia Mines, Bluefields P.O.
Anderson, Mrs. Ezekiel, Constancia Mines, Bluefields P.O.
Anderson, Miss Geraldine, Bluefields, Bluefields P.O.
Anderson, James, Prinzapolea, Bluefields P.O.
Anderson, Will Hardy, Bluefields, Bluefields P.O.
Anderson, Mrs. Will Hardy, Bluefields, Bluefields P.O.
Angus, George, Bluefields, Bluefields P.O.
Aubert, Felix George, Bluefields, Bluefields P.O.
Barnes, Mrs. T., c/o Constancia Consolidated, Bluefields P.O.
Beans, C., Rama City.
Benless, Londsale, Eden Mines, Bluefields P.O.
Bennett, J., Rama City.
Bernard, Johnson S., c/o Constancia Consolidated, Bluefields P.O.
Bernari, Rodolphi, Bluefields, Bluefields P.O.
Berry, Delisser, Bluefields, Bluefields P.O.
Berry, Dillion, Bluefields, Bluefields P.O.
Bilanfante, Abraham, Bluefields, Bluefields P.O.
Blandford, Augustus A., Bluefields, Bluefields P.O.
Bodden, A. A., Rama City.
Bodden Copeland, Cabo de Gracias, Bluefields P.O.
Bodden, T. Halford, Bluefields, Bluefields P.O.
Bodden, Miss Electra, Bluefields, Bluefields P.O.
Bodden Garfield, Bluefields P.O.
Bodden, J. E., Rama City.
Bodden, J. O., Bluefields, Bluefields P.O.
Bodden, James Joel, Bluefields, Bluefields P.O.
Bodden, W. Bluefields, Bluefields P.O.
Bodden, W. R., Rama City.
Bodden, John J., San Pedro, Pis Pis, Bluefields P.O.
Bodden, Lincoln A., Bluefields, Bluefields P.O.
Borden, Joseph G., c/o Constancia Consolidated, Bluefields P.O.
Bowen, Daniel J., Bluefields, Bluefield P.O.
Brackets, Jeremiah, Bluefields, Blue fields P.O.
Brown, Miss B. E., Calo de Gracias, Bluefields P.O.
Bruce, O. R., c/o J. Blakesly, Esq., Cabo Gracia a Dios.
Bryan, Arthur, Bluefields, Bluefields P.O
Buckley, G., Rama City.
Burke, Nathaniel, Bluefields P.O.
Bush, Either R., Bluefields, Bluefields P.O
Bush, Mrs. Either R., Bluefields, Blue fields P.O.
Bush, James Kahon, Bluefields, Bluefield P.O.
Butcher, A., Rama City.
Byrd, Hedley, Bluefields, Bluefields P.O

NICARAGUA—*continued.*

CAINBRIDGE, C. H., Rama City.
CALEY, H. A., Branch Sec., Matagalpa.
CAMPBELL, GEORGE NATHANIEL, Bluefields Bluefields P.O.
CAMPBELL, JAMES A., Bluefields, Bluefields P.O.
CAMPBELL, Mrs. JAMES A., Bluefields, Bluefields P.O.
CAMPBELL, J. G., Rama City.
CAMPBELL, Miss LUCILLE, Bluefields, Blue fields P.O.
CAN, RICHARD, Cabo de Gracias, Bluefields P.O.
CARTER, CLEMENT, Bluefields, Bluefields P.O.
CARTER, Mrs. CLEMENT, Bluefields, Bluefields P.O.
CARTER, DONALD, Bluefields, Bluefields P.O.
CARTER, JAMES, Cabo de Gracias, Bluefields P.O.
CARTER, ROBERT, Prinzapolea, Bluefields P.O.
CARTER, R. D., Bluefields P.O.
CASH, WILLIAM, Bluefields, Bluefields P.O.
CHRISTIAN, JAMES COLOMAN, Bluefields, Bluefields P.O.
CLAIR, ABRAHAM, Bluefields, Bluefields P.O.
CLARKE, MCDONALD, Bluefields, Bluefields P.O.
CODNER, WILLIAM, Bluefields, Bluefields P.O.
COE, LOUIS, Bluefields, Bluefields P.O.
CONNER, Miss J. E., Cabo de Gracias, Bluefields.
COOPPER, F. E., Bluefields.
CUNNINGHAM, GEO. H., Branch Sec., Greytown.
*DAVIES, M. J., Matagalpa.
DIXON, Mrs. A. P., Rama City.
DIXON, F. E., Rama City.
DIXON, Mrs. LOUISA, Bluefields, Bluefields P.O.
DIXON, J., Cabo de Gracias, Bluefields P.O.
DONALDSON, D. C. M., Rama City.
DONALDSON, JAMES, Prinzapolea, Bluefields P.O.
DURY, G., Bluefields P.O.
DWYER, Mrs. M., Rama City.
EBANK, MELVIN, Prinzapolea, Bluefields P.O.
EDEN, T., Bluefields P.O.
EVANS, T. A., Rama City.
EXCELL, A., Rama City.
EXCELL, J. G., Rama City.
EXELL, E. S., Bluefields.
FINLAY, T. D., Rama City.
FISHER, Rev. JOHN ALFRED, c/o Casa Commercial, Bluefields P.O.
FLASHY, WALLINGFORD, Bluefields, Bluefields P.O.
FLETCHER, ARTHUR GEORGE, Rio Grande, Bluefields P.O.
FLOWERS, D., Cabo de Gracias, Bluefields P.O.
FOSTER, D. E., Bluefields, Bluefields P.O.
FREDERICK, ELIZABETH R., Bluefields, Bluefields P.O.
FREDERICK, JOSEPH A., Bluefields, Bluefields P.O.
FREDERICK, WILLIAM, Cabo de Gracias, Bluefields P.O.
FREDERICK, Mrs. WILLIAM, Cabo de Gracias, Bluefields P.O.
FREDERICKS, BARTHOLOMEW, c/o Constancia Consolidated, Bluefields P.O.
FREDERICKS, H., Bluefields.
FRENCH, G. McB., Rama City.
FULLERTON, EMOS J., Kuringwass, Bluefields P.O.
FURTADE, M., c/o Constancia Consolidated, Bluefields P.O.
GARDNER, S., Rama City.
GODFREY, JAMES A., Bluefields, Bluefields P.O.
GORDON, ARNOLD, Rio Grande, Bluefields P.O.
GRAHAM, CHARLES, Greytown.
GRAHAM, JAMES, Bluefields, Bluefields P.O.
GRAHAM, S., Rama City.
GRANT, N., Rama City.
GREEN, DAVID E., Bluefields, Bluefields P.O.
GREEN, H., Bluefields P.O.
GUESS, W., Bluefields.
HALL, ALBERT, Bluefields, Bluefields P.O.
HALL, SAMUEL, Prinzapolea, Bluefields P.O.
HAMILTON, W., Rama City.
HAMMOND, S. H., Bluefields P.O.
*HARDING, C. F., Leon.
HARRIS, CHARLES N., Bluefields, Bluefields P.O.
HARRIS, W., Rama City.
HARVEY, J. A., Bluefields P.O.
HENDRICKS, AARON, Prinzapolea, Bluefields P.O.
*HENRIQUES, JOHN B., Bluefield Bluefields P.O.
HINES, JAMES, Bluefields P.O.
HODGSON, HENRY JAMES, Bluefields, Bluefields P.O.
HODGSON, R. M., Bluefields.
HOLMES, ROBERT C., Cabo de Gracias, Bluefields P.O.
HOOKER, H., Rama City.
HOPTON-JONES, A., **Branch Sec.**, La Leonesa Mines, Matagalpa.
HUNTER, RICHARD A., Cabo de Gracias, Bluefields P.O.
HUNTER, SAMUEL, Kuringwass, Bluefields P.O.
HURLSTON, JOHN L., Prinzapolea, Bluefields P.O.
JACKSON, WILLIAM R., Bluefields, Bluefields P.O.
JAMES, F. de LESSEPS, Cabo de Gracias, Bluefields P.O.
JENNETT, R., Eden Mines, Bluefields P.O.
JOHNSON, H. B., Rama City.
JOHNSON, JOHN, Bluefields, Bluefields P.O.
JONES, Miss E., Rama City.
JONES, T. H., Rama City.
KELLY, J. W., Rama City.
KING, ABRAHAM, Cabo de Gracias Bluefields P.O.

NICARAGUA—*continued.*

KNIGHT, CHARLES N., Bluefields P.O.
LAWRENCE, OBEDIAH, Constancia Mines, Bluefields P.O.
LE FRANC, CLARENCE, El Bluff, Bluefields P.O.
LEWIS, ISAAC, Bluefields, Bluefields P.O.
LEWIS, Rev. JACOB, Rio Grande, Bluefields P.O.
LEWIS, JAMES, c/o Constancia Consolidated, Bluefields P.O.
LIMWOOD, JAMES L., c/o Constancia Consolidated, Bluefields P.O.
LINON, G., Bluefields.
LINOY, F. E., Bluefields.
LUCAS, Mrs. JOSEPH, Prinzapolea, Bluefields P.O.
McCOY, ALFRED, Bluefields, Bluefields P.O.
McCOY, JOSEPH, Bluefields Bluefields P.O.
McCOY, SNELLING, Bluefields, Bluefields P.O.
McFIELDS, T., Bluefields P.O.
McKAY, SAMUEL, Bluefields, Bluefields P.O.
McKENZIE, SHELBROOK, Prinzapolea, Bluefields P.O.
McLEAN, STAFFORD, Kuringwass, Bluefields P.O.
MACAY, H., Rama City.
MARTINEZ, P., Cabo de Gracias, Bluefields P.O.
MARTINEZ, W., Prinzapolea, Bluefields P.O.
MATTICKS, CORNELIUS T., Bluefields, Bluefields P.O.
MATTIS, JOHN, Rio Grande, Bluefields P.O.
MILLER, G., Cabo de Gracias, Bluefields P.O.
MILLER, WILFRED S., Prinzapolea, Bluefields P.O.
MILLER, J., Cabo de Gracias, Bluefields P.O.
MILLER, W. M., Cabo de Gracias, Bluefields P.O.
MINNOT, P., Rama City.
MIRANDA, B. J., c/o Constancia Consolidated, Bluefields P.O.
MITCHELL, A., Bluefields P.O.
MITCHELL, T., Rama City.
MORGAN, N., Rama City.
MORRIS, Mrs. JANE ISADORE, Bluefields, Bluefields P.O.
MORRIS, RICHARD B., Bluefields P.O.
NEATH, Rev. SIDNEY C., Bluefields, Bluefields P.O.
NEWELL, DAVID T., Bluefields, Bluefields P.O.
NIXON, R., Yulu-Wa-Wa, Bluefields P.O.
O'BRIEN, P. A., Constancia Mines, Bluefields P.O.
OTTIS, JOSEPH THOMAS, Constancia Mines, Bluefields P.O.
OVEREND, C. S., Leon.
PARHAM, V. A., Cabo de Gracias, Bluefields P.O.
PARHAM, Mrs. V. A., Cabo de Gracias, Bluefields P.O.
PARHAM, Miss VIOLET, Cabo de Gracias, Bluefields P.O.
PETZOLD, JOHN A., Bluefields P.O.
PINNOCK, Dr. T. E., **H.C.S.**, Bluefields.
POTTER, A. C., **H.C.S.**, Matagalpa.
POTTER, C. P. C., Matagalpa.
POWELL, ANDREW, Bluefields, Bluefields P.O.
REYNOR, E., Rama City.
RIVERS, JOHN E., Bluefields P.O.
RIVERS, GEORGE L., Bluefields, Bluefields P.O.
RIVERS, Miss BRIDGET N., Bluefields, Bluefields P.O.
ROBB, CHARLES A., Bluefields, Bluefields P.O.
ROBB, HERBERT M., Bluefields P.O.
ROBERTSON, ALFRED, Bluefields, Bluefields P.O.
ROBINSON, C. E., Rama City.
ROPER, HAMILTON, Prinzapolea, Bluefields P.O.
SANDERS, ZACARIAH, Bluefields, Bluefields P.O.
SANDERS, JAMES W., San Pedro Pis Pis, Bluefields P.O.
SAVERY, FRANCIS, Kuringwass, Bluefields P.O.
SEYMORE, HERBERT R., c/o Constancia Consolidated, Bluefields P.O.
SHARP, EDWARD, Bluefields, Bluefields P.O.
SHARP, NATHANIEL, Prinzapolea, Bluefields P.O.
SHARP, RICHARD, jun., Bluefields, Bluefields P.O.
SHARP, RICHARD, sen., Bluefields, Bluefields P.O.
SHARP, WILLIAM BECKFORD, Bluefields, Bluefields P.O.
SHIELDS, C., Rama City.
SIMMONS, C., Bluefields P.O.
SIMPSON, GEORGE L., Bluefields, Bluefields P.O.
SIMPSON, J., Rama City.
SINCLAIR, S. W., Rio Grande Bar, Bluefields, P.O.
SINCLAIR, WILLIAM, Rio Grande, Bluefields P.O.
SMITH, ALFRED E., Bluefields, Bluefields P.O.
SMITH, GEORGE SAMUEL, Bluefields, Bluefields P.O.
SMITH, ROBERT, Prinzapolea, Bluefields P.O.
SMITH, Mrs. ROBERT, Prinzapolea, Bluefields P.O.
SOLOMON, JOSEPH A., Bluefields, Bluefields P.O.
STEWART, R., Bluefields P.O.
STEWART, W., Bluefields P.O.
STEWART, ZACHRIAH, Bluefields P.O.
SUARES, A., Cabo de Gracias, Bluefields P.O.
SUTTON, ISAAC, Bluefields, Bluefields P.O.
TAITE, ALFRED, Bluefields, Bluefields P.O.
TAYLOR, D. B., Rama City.
TAYLOR, JOHN DARLING, Bluefields, Bluefields P.O.
THARPE, JOHN, Rio Grande, Bluefields P.O.
THOMAS, FRANCISCO, Bluefields P.O.
THOMAS, G. A. J., Bluefields P.O.

NICARAGUA—*continued.*

THOMAS, Dr. JOHN OLIVER, **Branch Sec.**, Bluefields, Bluefields P.O.
THOMAS, Mrs. JULIA ESTEVANA, Bluefields Bluefields P.O.
THOMAS, NICOLAS, Bluefields P.O.
THOMPSON, ROBERT, Prinzapolea, Bluefields P.O.
THOMPSON, WM. CECIL, Bluefields, Bluefields P.O.
THOMPSON, ZEBULON, Prinzapolea, Bluefields P.O.
TREWIN, H. J., Matagalpa.
TROWERS, WILFRED A., Bluefields Bluefields, P.O.
TUCKER, Z. ADOLPHUS, Bluefields, Bluefields P.O.
VAZ, Rev. HORATIO N., Bluefields, Bluefields P.O.
WAINRIGHT, GEORGE, c/o Constancia Consolidated, Bluefields P.O.
WAINWRIGHT, ROBERT J., Constancia Mines, Bluefields P.O.
WALLER, G. E., Bluefields.
WALKER, JOHN GORDON, Bluefields, Bluefields P.O.
WALTER, C. E., Cabo de Gracias, Bluefields P.O.
WALTER, G. E., Rama City.
WALTON, D. L., Bluefields.
WALTON, J. A., Rama City.
WATERS, Mrs. HENRIETTA, Bluefields, Bluefields P.O.
WATERS, Mrs. MARY L., Bluefields P.O.
WATLER, SPURGEON LADNER, Bluefields, Bluefields P.O.
WATSON, JOSEPH S., Bluefields, Bluefields P.O.
WEBSTER, T. M., Zyblog Plantation, River Escondide, Bluefields.
WEDDERBURN, WILLIAM, c/o Constancia Consolidated, Bluefields P.O.
WELCH, J. W., Rama City.
WEST, WILLIAM GRANT, Bluefields, Bluefields P.O.
WHITAKER, JOSEPH NELSON, Prinzapolea, Bluefields P.O.
WHITAKER, CHARLES, Prinzapolea, Bluefields P.O.
WHITE, PATRICK A., Bluefields, Bluefields P.O.
WILLIAMS, EDWARD FORD, La Luz Mines, Bluefields P.O.
WILLIAMS, HENRY, Bluefields P.O.
WILSON, EDWARD, Bluefields, Bluefields P.O.
WILSON, ISAAC, Bluefields, Bluefields P.O.
WILSON, HENRY, Bluefields, Bluefields P.O.
WILSON, STEPHEN L., Bluefields, Bluefields P.O.
WILSON, W. G., Bluefields P.O.
WOOD, TEDDY, Bluefields P.O.
WOODS, C., Bluefields, Bluefields P.O.

PANAMA.

Bocas-del-Toro.—H.C.S., W. H. PONTON, British Vice-Consul.
Panama City.—Branch Sec., S. H. SALMON, P.O. Box 112.
H.C.S., ERIC BARHAM, P.O. Box 39.

CROSBY, C., P.O. Box 5029, Christobal, Canal Zone.
CRUCHLEY, H. N., P.O. Box 197, Colon.
HEATH, F. O., P.O. Box 555.
*HENIQUEZ, Dr. H. B., David, Cheriqui, Christobal, Canal Zone.
KINKEAD, W. C., David, Prov. Cherique.
NOTMAN, E. C. (Rev.), Bocas del Toro.
*PONTON, W. H., **H.C.S.**, British Vice-Consulate, Bocas del Toro.
TURNER, W., Boquete.
*WATSON, H. J., Boquete, Cherique.
WILLIAMS, ALEX., Bocas del Toro.
WOOD, J. (sen.), Senosri Farm, Bocas del Toro, Box 3.

PARAGUAY.

Asuncion.—H.C.S., WALTER R. HAYWOOD, 178, Palmas 182, Casilla Correo 363.
Rep del Paraguay.—H.C.S., W. R. CADDOW, Casilla 98, Mision Inglesa, Villa Concepcion, Rep. del Paraguay.

BARNES, C. S., Patino Cue, Paraguay.
*BEVIS, Rev. R. A., Mision Inglesa, Casilla 98, Villa Concepcion.
BRADSHAW, W., Estancia Fenciere, Puerto Fenciere.
BRAKENRIDGE, W., Bazar Ingles, Casilla 363, Asuncion.
BRAY, A., Casilla 631, Asuncion.
CAMPBELL, D., C.P. Railway, Asuncion.
CROSKEY, R., Banco Mercantil del Paraguay, Asuncion.
DAVEY, A. J., Sapucay.
DAVEY, Mrs. M., Sapucay.
DERMOTT, Dr. E. J., c/o Dr. J. W. Linday, Belen Villa, Concepcion.
EDWARDS, J., Tacuaral.
*FARROW, G. R., Casilla 98, Villa Concepcion.
HAYWOOD, W. L., Casilla 363, Asuncion.
*HAYWOOD, W. R., **H.C.S.**, Casilla Correo 363, Asuncion.
HEELAN, J. B., c/o Central Products Co., Calle Palmas 221, Asuncion.
HILL, P., c/o W. R. Haywood, Esq., Casilla Correo 363, Asuncion.

PARAGUAY—*continued.*

HUTCHENCE, H. WOODWARD, c/o Senior José Canala, Concepcion.
*SANDERSON, W. L. S., Casilla 98, Mision Inglesa, Villa Concepcion.
SHINTON, A. R., Colonia Nueva Australia.
SPENCE F., Pilar.
STANLEY, L., Colonia Nueva Australia.
*TAYLOR, L. St. G., Estacion Yuty.
*THOMAS, E., Paraguay Central Railway Co., Asuncion.
*WALTERS, H. H., "Las Das Marias," Yuty.
WOOD, W. A. J., Colonia Cosme, Caazapa.
WOOD, W. J., Colonia Cosme, Caazapa.

PERU.

Arequipa.—H.C.S., W. H. ROBERTS, Hon. Sec. British Patriotic Fund.
Iquitos.—Branch Sec., J. W. MASSEY, c/o Booth & Co. (London), Ltd.
Mollendo.—H.C.S., WM. J. DONELLY.
Negritos.—H.C.S., A. A. NEALE, Negritos Club.
Talara.—Branch Sec., HENRY DAVIE, Talara, por Payta.

ALLEN, H. E., c/o C. de P. Mercantile Co., La Fundicion.
ASHTON, G., Apartado 229, Lima.
BATTY, G., c/o London and Pacific Petroleum Co., Ltd., Negritos, near Payta.
BELL, Lieutenant R., R.N.R., Pacific Steam Navigation Co., Mollendo.
*BERRY, L. W., Lobitos Oilfields, Ltd., Paita.
BINGHAM, Gerald, Ferro Carriles del Sur, Arequipa.
BEAKE, G. W., c/o H. Davis, Esq., Hon. Sec. of the Talara Branch, P.L.B.O., Paita.
BURGESS, G., La Fundicion.
BURNS, A., c/o H. Davis, Esq., Hon. Sec. of the Talara Branch, P.L.B.O., Paita.
BYRES, P., La Fundicion.
CANNOCK, R. T., Casilla 1141, Lima.
CASTLEMAN, G. A., c/o West Co. Coast Cable Co., Mollendo.
CLARKE, A. H., Negritos Club, Negritos.
CLOUGH, T., c/o H. Davis, Esq., Hon. Sec. of the Talara Branch, P.L.B.O., Paita.
COHEN, M., Iquitos.
CORRY, W. L., c/o H. Davis, Esq., Hon. Sec. of the Talara Branch, P.L.B.O., Paita.
COTON, G. N., c/o H. Davis, Esq., Hon. Sec. of the Talara Branch, P.L.B.O., Paita.
CRISP, A., c/o H. Davis, Esq., Hon. Sec. of the Talara Branch, P.L.B.O., Paita.
DAVIE, H., **Branch Sec.,** Talara, Paita.
DONNELLY, WM. J., **H.C.S.,** Lloyd's Agent, Mollendo.
DUCRAY, R. G., Cartavio Sugar Co., Treyillo.
DUNCAN, WILLIAM, Hacienda Cartavio, Trujillo.
DUNLOP, B., c/o H. Davis, Esq., Hon. Sec. of the Talara Branch, P.L.B.O., Paita.
EVANS, Mrs. M. A., c/o London and Pacific Petroleum Co., Talara, Nr. Payta.
EVANS, Dr. P. C., c/o London and Pacific Petroleum Co., Talara, Nr. Payta.
FALSHAW, F. D., Lobitos, *via* Paita.
FIELD, A., c/o H. Davis, Esq., Hon. Sec. of the Talara Branch, P.L.B.O., Paita.
FLEMING, A., c/o H. Davis, Esq., Hon. Sec. of the Talara Branch, P.L.B.O., Paita.
FLEMING, W. R., c/o H. Davis, Esq., Hon Sec. of the Talara Branch, P.L.B.O., Paita.
*FORBES, A. D., c/o Messrs. Cerro de Pasco Mining Co., Goyllarisquisga.
*FOSTER, S. B., c/o Messrs. Cerro de Pasco Mining Co., Goyllarisquisga.
*FOSTER, W. R., Cerro de Pasco Mining Co., Goyllarisquisga.
FRAZER, R., c/o London Pacific Petroleum Co., Ltd., Negritos.
GABAY, B., Iquitos.
GILBERT, L. M., c/o Cerro de Pasco Copper Co., La Fundicion, Peru.
HARRIS, S., c/o J. W. Massey, c/o Booth & Co., Ltd., Iquitos.
HARRISON, H. B., c/o Messrs. Booth & Co. (Lond.), Ltd., Iquitos.
HAYES, E. S., La Fundicion.
HEADLEY, THOMAS, West Coast Cable Co., Mollendo.
HIXSON, F. F., F. C. Central de Para, Lima.
HOLLIDAY, F. D., La Fundicion.
HOOPER, A. H., Casilla 14, Paita.
ISRAEL, R. I., Iquitos.
ISRAEL, V. I., Iquitos.
*JAGER, O. E., La Fundicion.
JOHNSON, J. P. A., Negritos Club, Negritos.
KNUDSEN, S., La Fundicion.
LEE, J. A., c/o British Vice Consulate, Callao.
LEIGH, W. A., Tullana.
LIGHT, W., London and Pacific Pet. Co., Ltd., Negritos.
MACHADO, MARIANNO, Companhia do Caminho de Ferro de Benguela, Lobitos.
MCCARRON, T., c/o H. Davis, Esq., Hon. Sec. of the Talara Branch, P.L.B.O., Paita.
MCELROY, L. J., c/o Stafford & Co., Mollendo.
MCFARLANE, J., Negritos.
MCGREGOR, C. H., Iquitos.
MCLEOD, A., La Fundicion.
MCLEOD, Mrs. L., c/o C. de P. Mercantile Co., La Fundicion.
*MCMONIES, I., c/o Duncan Fox & Co., Lima.
MCQUEEN, G., Cerro de Pasco Mining Co., Cerro de Pasco.

PERU—*continued.*

MAIN, J. A., Sociedad Minera Bakers-Johnson, Morococha, Lima.
MANN, G., c/o H. Davis, Esq., Hon. Sec. of the Talara Branch, P.L.B.O., Paita.
MASSEY, J. H., c/o Messrs. Booth & Co. (London), Ltd , Iquitos.
MASSEY, J. W., **Branch Sec.**, c/o Booth & Co., (London), Ltd., Iquitos.
*MIDDLETON, J. Y., London and Pacific Petroleum Co., Talara, Paita.
MOFFETT, A. W., c/o Golding & Co., Mollendo.
MURRAY, T., c/o H. Davis, Esq., Hon. Sec. of the Talara Branch, P.L.B.O., Paita.
*NEALE, A. A., **H.C.S**, c/o London Pacific Petroleum Co., Ltd., Negritos.
*OLPHERT, W., c/o Messrs, Connelly & Co., Mollendo.
ORAMS, THOMAS, F.R.C.I., West Coast Cable Co., Mollendo.
*PATTERSON, GEORGE, Talara.
POWER, C., Iquitos.
POWER, R., Iquitos.
PRIVETTE, F. N., c/o H. Davis, Esq., Hon. Sec. of the Talara Branch, P.L.B.O., Paita.
ROBB, Miss MARGARET, Salaverry.
ROBB, Miss MAY, Salaverry.
ROBINSON, A. H., c/o Barcia Hermanos, Iquitos.
ROWLANDS, J. F., British Vice-Consul. Mollendo.
*ROWSTROM, N. J., Apartado 329, Lima, Peru.
*ROYLE, C. L., Hacienda Cartavio, Trujillo,
SCOTT, F. L., c/o Lobitos Oilfields, Ltd., Lobitos.
SEABROOK, A. H., Talara, Paita.
*SHARPE, C. R., c/o Commercial Bank of Spanish America, Ltd., Iquitos.
*SINCLAIR, D., The Pacific Steam Navigation, Mollendo.
SMITH, H. W., c/o H. Davis, Esq., Hon. Sec. of the Talara Branch, P.L.B.O., Paita.
SMITHSON, A., c/o H. Davis, Esq., Hon. Sec. of the Talara Branch, P.L.B.O., Paita.
STONE, L. M., c/o H. Davis, Esq., Hon. Sec. of the Talara Branch P.L.B.O., Paita.
TOMLINSON, C. F., Lobitos, *via* Paita.
WALLACE, G. K., Ferro Carriles del Sur del Peru, Arequipa.
*WATSON, JOHN, Cartavio, Trujillo.
WHITE. C. A.. Pacific Steam Navigation Co., Mollendo.
WILLIS, R., c/o H. Davis, Esq., Hon. Sec. of the Talara Branch, P.L.B.O., Paita.
WYLLIE, GEORGE, Hacienda Cartavio, Trujillo.

PORTO RICO.

San Juan.—**H.C.S.**, R. G. ALLEN, The Royal Bank of Canada.

ALLEN, R. G., **H.C.S.**, c/o Royal Bank of Canada, San Juan.
BISHOP, Mrs. E. L., Box 493, Porto Rico.
BOOTHBY, T., H.B.M. Vice-Consulate, Mayaguez.
BOOTHBY, T., junr., H.B.M. Vice-Consulate. Mayaguez, Julio.
BOURNE, H., Onsenada.
BUTLER, MONTT, Apartado 156, Ponce.
BUTLER, Rev. R. S. T., Apartado 156, Ponce.
CAMISULI, A. P., 192, Mendez Vogo St. Mayaguez.
HINDS, C., Ensenada.
LAW, A., 8, Fernandez Avenue, Santurce.
MACFIE, R. A., San Juan.
MACKAY, F. DU BOIS, W. India and Panama Telegraph Co., Playa Ponce
MELLOWES, Miss S. E., 24, Post Street, Mayaguez.
MURPHY, E. C., Ensenada.
QUIN, J. W., Lajas.
ROYALLMINNS, Mrs. A., Ensenada.
TODD, Miss S. M., Ensenada.
TORO, F. M., British Vice-Consul, Ponce.

REPUBLIC OF SALVADOR.

San Salvador.—**H.C.S.**, JOHN WRIGHT, British Consulate.
Branch Sec., A. HASTINGS MEDHURST, H.B.M.'s Acting Consul-General, British Consulate.

DAREY-IRVINE, W. M., c/o Butters Divisadero Co., Divisadero.
*FIELDING, A. A., San Salvador.
HALL, F. A., 8a, Calle Poniente 62, San Salvador.
HALL, G. F., Villa José.
MYERS, A. V. GIRARD, Apartado No. 58, San Salvador.
NOBLE, A., Douglas Station.
SAVAGE, ARTHUR, Apartado No. 106.
*SOUNDY, ARTHUR, Santa Tecla.
THOMPSON, E. P., Butters Divisadero.
TRAYNER, W., Banco Teclino, Santa Tecla.
*WRIGHT, J., **H.C.S.**, British Consulate.

DOMINICA REPUBLIC.

Santo Domingo.—**H.C.S.**, W. SAMSON, c/o Royal Bank of Canada.
Branch Sec., J. COLLETTE, Apartado No. 50.

ASTWOOD, C. H., c/o Central Ansonia Sugar Co., Azua, Beaurisseau P.O., Hillsboro' Street.
COLLETTE, J., **Branch Sec.**, Apartado No. 50. Santo Domingo.
DONTFRAID, W., Roseau.

DOMINICA REPUBLIC—*continued.*

EDWARDS, W., Santiago de los Calalleras.
ELDON, J., Santiago.
PATERSON, W., **H.C.S.**, International Banking Corp., Puerta Plata.
SAMPSON, W., **H.C.S.**, c/o Royal Bank of Canada.

URUGUAY.

Montevideo.—H.C.S., CHAS. W. DREVER, The British Bank of South America, Ltd.
Salto.—H.C.S., J. FERGUSON, London and River Plate Bank, Ltd.

AITKEN, D. H., c/o S. Cormorant, Western Telegraph Co., Montevideo.
ALMON, A. H., Marini 95, Routos, Montevideo.
ALMON, CHARLES, Care Cia Swift de Montevideo Piedras 357, Montevideo.
ALMOND, H. C., Piedras No. 441, Montevideo.
ASHE, W. T., London and River Plate Bank, Montevideo, Uruguay.
*BANKIER, R. W., Estacion Guaycuru, F.C.C.
BEST, J., Camino Villaron, Peuarol, Montevideo.
BLACK, L. W., Western Telegraph Co, Cerrito 449, Montevideo.
*BLAND, Mrs. C. C., Juan Carlos Gomez No. 1544, Montevideo.
BRIANT, E. L., London and Brazilian Bank, Ltd., Montevideo.
BROWN, A. HORACE, London and Brazilian Bank, Monte Video.
BROWN, Miss E. F., Rio Branco No. 1446, Montevideo.
BROWN, R. G., 18 de Julio No. 1056, Montevideo.
CALCAGNO, J. G., British Bank, Montevideo.
CALCAGNO, N. J., Sierra No. 1710, Montevideo.
CARTER, G. F., c/o London and River Plate Bank, Paysandu.
CHRISTIE, J., junr., Camino Larranaga No. 11, Montevideo.
CHRISTIE, J., Isidoro de Maria, No. 1635, Montevideo.
COATES, H. P., 469, Tarandi, Montevideo.
COATES, N. P., Tarandi 469, Montevideo.
COBHAM, A. H., Libertad No. 123, Montevideo.
*COBHAM, F. A., Rampla No. 324, Montevideo.
COOPER, G. H., Fabala 1523, Montevideo.
COULTHURST, R. L., British Bank, Montevideo.
COZENS, A., Calle Piedras 380, Montevideo.
COZENS, Mrs. M., Lavalleja No. 2081, Montevideo.
CROKER, R. B., 1324, Calle Gaboto, Montevideo.
CROSSLEY, L., Canelones 1375, Montevideo.
*DAVIS, N. E., Casilla Do Correo 327. Montevideo.
DE ARTEAGA, J. J., 1313, Alzaibar Str., Montevideo.
DE ELLIS, H., jun., P.O. Box 242, Montevideo.
DE ELLIS, Mrs. I. A., P.O. Box 242, Montevideo.
DE GELOS, Mrs. M. S., Chucarro 49, Pocitos, Montevideo.
DICK, A. McK., London and River Plate Bank, Ltd., Montevideo.
*DICKINSON, F. N. H., Cortigo Ingles, San Ramon.
*DICKINSON, R. H., Cortigo Ingles, San Ramon.
DRAYTON, A. B., Calle 18 de Julio 1056, Montevideo.
DREVER, C. W., **H.C.S.**, British Bank of S. America, Ltd., Montevideo.
*ELLIS, H., Casilla 242, Montevideo.
FERGUSON, J., **H.C.S.**, London and River Plate Bank, Ltd.
FULLER, C. H., c/o The London and River Plate Bank, Ltd., Montevideo.
GALLANGHER, T. E., Sarandi 669, Montevideo.
GRIERSON, N. V., c/o Messrs. Ed. Cooper & Son, Zabala 1523, Montevideo.
HARLEY, H., Calle Colon No. 1573, Montevideo.
HARRIS, L. S., Western Telegraph Co., Montevideo.
*HARVEY, G., Talleres F.C.N.O., Salto.
HENDERSON, Miss E. M., British Hospital, Montevideo.
HENDERSON, J. B., Juan Carlos, Gomez No. 1314, Montevideo.
HOBDEY, H. M., c/o London and Brazilian Bank, Montevideo.
HORE, W. H., Calle Misiones 1375, Montevideo.
HOWARD, P., Rincon No. 508, Montevideo.
HUGHES, RICHARD, c/o Supervielle & Co., Montevideo.
*JACKSON, Lady KEITH, c/o Western Telegraph Co., Ltd., Montevideo.
JONES, J. E., Salto.
KAY, J. W. WEBSTER, Mann George Depots, Ltd., Montevideo.
KEEN, S. C., Estancia Cqnto Fiero, Estacion. Drabble, F. C. C., Rep. Oriental del Uruguay.
KIBBEY, R. H., c/o Western Telegraph Co., Ltd., Montevideo.
LAKEMAN, M. C., c/o Western Telegraph Co., Montevideo.
LE BAS, A., Defensa 1045, Montevideo.
LEWIS, T., Calle Cerrito 440, Montevideo.
LICHTENBERGER, E. C., Plaza Zabala 381, Montevideo
LINN, R., Rincon No. 689, Montevideo.
LUCAS-CALCRAFT, A. L. Avenida Gral Rondeau 1685, Montevideo.

URUGUAY—*continued.*

LUCAS-CALCRAFT, G. H., British Bank, Montevideo.
LUCAS-CALCRAFT, J., London and Brazilian Bank, Montevideo.
LYON, J. H., c/o S. Cormorant, Western Telegraph Co., Ltd., Montevideo.
MACADAM, A., c/o Messrs. Mann, George Depots, Ltd., Montevideo.
MACGILLYCUDDY, D. R., Estancia Canta Fiero, Estacion Drabble, F.C.C. Montevideo.
MCREDDIE, CHAS., English Club, Montevideo.
MCCUBBIN, W. D., British Bank of S. America, Ltd., Montevideo.
MARCER, S. S., Paso de los Toros.
MARSHALL, A. W., Calle Colonbia 1342, Montevideo.
MARSHALL, J., Cerrito No. 301, Montevideo.
MAY, B. W. ANSON, National City Bank, Montevideo.
MILES, J. G., Sabala No. 1441, Montevideo.
MILLER, Miss M. I., Avenido Canelones 693, Montevideo.
MOOR, G. R., 25, de Agosto 323, Montevideo.
MOOR, J. D., Calle Rampla 324, Montevideo R. O., del, Uruguay.
MORTON, J. G., London and River Plate Bank, Ltd., Montevideo.
MORTON, J. N., Piedras 380, Montevideo.
MORTON, S., Piedras 380, Montevideo.
MORTON, T., Piedras 380, Montevideo.
NERY, JOHN J. (Jun.), Berro No. 38, Montevideo.
O'DONOGHUE, D., Solis N. 1527, Montevideo.
*PEPPER, W. L., c/o Wilson, Sons & Co., Ltd., Calle Misiones 1513, Montevideo.
PEREZ, Miss M., Cerrito No. 440, Montevideo.
PINEYRUA, Mrs. D. E. DE, Canelones 1235, Montevideo.
POWERS, A. B., English Club, Montevideo.
PRATT, H. F., Central Uruguay Railway Co., Montevideo.
*RANCE, H. E., Fabrica Cooper, Montevideo.
REID, J. W., London and River Plate Bank, Ltd., Montevideo.
RICHARDSON, S., c/o S. Cormorant, Western Telegraph Co., Montevideo.
*RICKETTS, H., Estancia Nuevo Roman, Kilometro 65, F.C.M., Fray Bentos.
ROBINSON, P. R., Calle Territo 146, Montevideo.
RUSSELL, W. D., c/o Agency, London and River Plate Bank, Salto.
RUSSELL, Mrs. W. D., c/o London and River Plate Bank, Salto.
RUTHERFORD, E. T., c/o S. Cormorant, c/o Western Telegraph Co., Montevideo.
RYMER, C., English Club, Montevideo.
SEMADEN, JULIO, Plaza Fabala 1419, Montevideo.
*SHAW, A. J., Calle Rincon 402, Montevideo.
SLOANE, Miss A., 1027, Calle J. M. Blanes, Montevideo.
SLOANE, Miss D., 1027, Calle J. M. Blanes, Montevideo.
SLOANE, Miss G., 1027, Calle J. M. Blanes, Montevideo.
SMITH, A. H., Western Telegraph Co., Ltd., Montevideo.
SMITH, E. L., Western Telegraph Co., Montevideo.
STEERS, A., London and River Plate Bank, Ltd., Montevideo.
TAYLOR, H. L. M., British Bank of S. America, Ltd. Montevideo.
TEAGUE, G. W., N. Western of Uruguay Rly. Co., Salto.
THEOBALD, Mrs. E. T., Cerrito 242, Montevideo.
THEOBALD, EDWIN T., Cerrito 242, Montevideo.
THOMAS, T. W., Usina del Cas, Calle Florida, Montevideo.
WELCH, A. C. Colon No. 1482, Montevideo.
WILSON, F. R., c/o Frijorifier Artigas, Montevideo.
WILSON, G., Avenida Rondeau 1,681, Montevideo.
WINTERTON, W. F., Piedras 357, Montevideo.
WOODWARD, E., Western Telegraph Co., Montevideo.
WOODWARD, Mrs. G., Ramon Macini 95, Pocitos, Montevideo.
YOUNG, D. (Jun.), Uruguay 977, Montevideo.

VENEZUELA.

Caracas.—H.C.S., S. C. B. HAYDON, Messrs. HAYDON & Co., Apartado 289.
Puerto Cabello.—H.C.S., E. MORGAN, c/o Venezuela Meat and Product Co.

AIKMAN, E. R., Ferrocarril Ingles, Valencia.
BREWER, M., La Guaira.
CHURCHILL, J. W. C., c/o Messrs. Boulton & Co., Puerto Cabello.
CLANCY, A. M., c/o Messrs. Boulton & Co., Bolivar Aroa, Puerto Caballo
FRANCO, J., La Guaira Harbour Corp., Ltd., La Guaira.
GAVIN, Mrs. M. M., c/o Gold Fields of Venezuela, By. Callas.
HARVEY, R. J., Corporacion del Puerto, La Guaira.
HAYDON, Miss Apartado 289, Caracas.
HAYDON, Mrs. Apartado 289, Caracas.
*HAYDON, B. S. C., Apartado 425, Caracas.
HAYDON, S. C. B., **H.C.S.**, Haydon & Co., Apartado 289.
HENDRIETH, Rev. S. P., c/o British Legation, Balconcito al Truco 81, Caracas.
HEWITT, B., Valencia.

VENEZUELA—*continued.*

HORROCKS, J., Valencia.

JAMES, G. L. D., c/o Venezuela Meat and Product Co., Puerto Cabello.

KEEL, A. H., c/o La Guaira Harbour Corporation, La Guaira.

MORGAN, E., **H.C.S.**, c/o Venezuela Meat and Product Co., Puerto Cabello.

MUSTARD AMBROSE, c/o National Match Factory of Venezuela, Caracas.

REARDON, T. J., c/o Royal Bank of Canada, Caracas.

REID, R. J., Royal Bank of Canada, Caracas.

SOLIS, S., Puerto Cabello.

WADE, A. H., San Fernando de Apure.

WALL, J. H., c/o La Guaira Harbour Corporation, La Guaira.

WORK, M., c/o Venezuela Meat and Product Co., Puerto Cabello.

AFRICA.

SOUTH AFRICA.

BASUTOLAND.

Quthing.—Branch Sec., Guy Hallifax.

Anderson, J., P.O., Mohales Hoek.
Band, W. B., Teyateyaneng, Basutoland.
Bird, Mrs., Maseru.
Bird, C. W., Maseru.
Bisset, H. W., Teyateyaneng.
Boyes, C. E., Maseru.
Boyes, Mrs. C. E., Maseru.
Browning, J. M., Maghabren, P.O., Mohales Hoek.
Chamen, G. R., Qachas Nek.
Cole-Hamilton, G., Mafeteng.
Compton, G. J., Mphotos, P.O., Maseru.
Coryndon, Mrs. P., The Residency, Maseru.
Costerton, C. H., Leribe.
Crisp, O. E., Teyateyaneng.
Derby, J. R., P.O., Thabaneng, Mafeteng.
*Dods, W. P., Qachas Nek.
Dumaresq, H. N., Rafolestanes, Qacha's Nek.
*Emslie, John, P.O. Box 14, Maseru.
*Emslie, Mrs. E. M., P.O. Box 14, Maseru.
Foord, Mrs. F., Maseru.
Foord, F., Maseru.
Forrester, D. D., P.O., Mafeteng.
Forson, David, Mafeteng.
*Hallifax, G., **Branch Sec.,** Quthing.
Henham, Mrs. K., Maseru.
Hickling, H., Box 7, Maseru.
Hickling, Mrs. H., Box 7, Maseru.
Hobson, G. R., Box 1, Maseru.
Hobson, Mrs. G. R., Box 1, Maseru.
Hope, Miss H. R., c/o Dr. Long, Maseru.
*Jarvis, F. T., Qaba.
Krauss, H. A., Butha Buthe.
Lightfoot, G. L., c/o P. R. Midgeley, Esq., Imphotos, Maseru.
Macfarlane, Dr. N. M., Leribe.
Macfarlane, Mrs. A. B., Leribe.
*Midgley, Mrs. J., Mphotos, P.O., Maseru.
*Midgley, P. R., Mphotos, P.O., Maseru.
Moffatt, A. R., Maseru.
Moffatt, Mrs. A. R., Maseru.
Moseley, A. C., Maseru.
Murphy, W. J. B., Thabaneng, *viâ* Mafeteng.
Murray, John Pears, Malenteng.
Northnagel, A., Mapotu, P.O., Mafeteng.
Phœnix, H., Phamong, Quthing.
Radcliffe, G., Kolo P.O., Morija.
Rix, H. S., Selapala, Quthing.
*Robertson, J. Campbell, Schlatathete, P.O., Qachas Nek.
Russell, W., Mohales Hoek.
Scott, J., Kena, P.O., Thabaneng.
Smith, G. D., Kena, P.O., Thabaneng, Mafeteng.
Song, E. C., Maseru.
Stephens, E. H., P.O. Box 10, Maseru.
Stephens, Mrs. R. B., P.O. Box 10, Maseru.
Townsend, H. M., Quthing.
*Vaughan, D. J., Mount Morosi, P.O., Quthing.
Verney, Mrs. F. A., Maseru.
Verney, F. A., Maseru.
Walton, J. H., P.O., Quthing.
Weber, J. W., Maghalein, P.O., Mohales Hoek.
Wells, L. S. G., Leribe.
Wright, J. H., Maseru.

BECHUANALAND.

Francistown and District.—H.C.S., H. McCombie, Francistown, Tati, British Protectorate.
Oliphantshoek.—H.C.S., Dr. Frederick R. Jones, Oliphantshoek.

Ancamp, P., "Mamatlen," Oliphants Hoek.
Beer, Wilfred Ernest, Setlagoli.
Blassoples, Mrs. A., Oliphants Hoek.
Campbell, Edward, Kuruman.
Cocklin, W. J., Lobatsi.
*Diamond, B., Grand Hotel, Kimberley.
*Fenton, J. (Station master), Palapye Road.
Frylinck, Major John P., P.O., Kuruman.
Gever, S. N., Oliphants Hoek.
Gillanders, H., Kuruman.
Glover, Mrs. E., Oliphants Hoek.
Glover, J., Oliphants Hoek.
Tyrrell-Glynn, Capt. A., Box 15, Kuruman.
Hammerschlag, L., Deben.
Hardcastle, T., Ghanzie, N. Gamiland, *viâ* Serowe.
Hart, P. J., Kraaipan.
James, A. J. S., A. A. Stubband.
Jarvis, Miss M., Oliphants Hoek.
Johnson, W. H., P.O., Kuruman.
Jones, Dr. F. R., **H.C.S.**, Oliphants Hoek.
Jones, Mrs. M., Oliphants Hoek, Kuruman.
*Kennedy, H. L., Fawngs.
Kruger, Mrs. H., Brooks, Oliphants Hoek.
Kruger, H., Oliphants Hoek.
Kruger, P. P., Gamayana, Oliphants Hoek.
Langdon, J., Hopkins Farm, Oliphants Hoek, Kuruman.
Lanham, Captain T. E., Mount Temple, Mamaghodi.
Lanham, Mrs. T. E., Mount Temple, Mamaghodi.

BECHUANALAND—*continued.*

LOGIE, C. W., "Gapeppin," Post Bag No. 4, Dist. Kuruman.
MCCOMBE, H., **H.C.S.**, Francistown, Tati.
MCLEOD, D. K., Smythe Kuruman Dist.
MARKRAM, Miss E. D., Smythe Kuruman Dist.
MELVILLE, T. J. B., Kuruman.
MITCHELSON, Miss C., Kraaipan.
MITCHELSON, Henry, Kraaipan.
OBERHOLZER, Mrs. M., "Eliesrust," Oliphants Hoek.
OBERHOLZER, P., "Eliesrust," Oliphants Hoek.
PEARCE, Frank, Smythe Kuruman Dist.
PEARCE, Mrs. F., Smythe Kuruman Dist.
PEDLAR, Mrs. F., Mamaghodi, Oliphants Hoek.
PEDLAR, H., Lucknow Mamaghodi, Oliphants Hoek.
PERRING, J. A., P.O. Dingle, Kuruman.
PERRY, W., Credy Deben, *viâ* Kuruman.
PHILLIPSON, Miss, Mt. Temple, Mamaghodi.
PRETORIUS, G. H., c/o The B. T. A. Co., Ltd., Rakopo, *viâ* Serowe.
RICHTER, H. S., Mamaghodi.
ROBINSON, A. L., Hilliard P.O., Mamaghodi.
ROBINSON, Mrs. A. M., Hilliard P.O., Mamaghodi.
ROWSELL, Thomas, Maritzani Siding.
RUTHERFORD, A., Francistown.
SCHOON, J., Deben.
SHAW, E., Mochudi Station.
SMITH, EDITH R., The Poplars, Vryburg.
SMITH, J. S., Lomoteng, P.O., Mamaghodi.
SMITH, Mrs. J., Lomoteng, P.O., Mamahgodi.
SMITH, P. H., Rfmn. S.A.M.R., Oliphants Hoek, Dist. Kuruman.
SMITH, S. D., Kraaipan.
STAFFORD, Rfmn. J. H. C., Oliphants Hoek, Kuruman.
STANTON, C. E., Bishop, Mamaghodi P.O.
STANTON, Mrs. C. E., Bishop Mamaghodi P.O.
TAYLOR, G. A., Kanye, British Bechuanaland, *viâ* Lobatse.
V. D. MERWE, Mrs. A. S., Reitkloaf, Oliphants Hoek.
V. D. MERWE, Miss H., Reitkloaf, Oliphants Hoek.
V. D. MERWE, J. J., Reitkloaf, Oliphants Hoek.
V. D. MERWE, Miss M., Reitkloaf, Oliphants Hoek.
WEATHERILT, H. C., Palla, *viâ* Mochudi.
WILLMORE, W. G., P.O. Kuruman.

BECHUANALAND PROTECTORATE.

ASHWORTH, GEORGE L., Francistown.
BAILEY, R. A., Palapye Road, Francistown
BRADLEY, G. A., Tesselu, via Francistown.
GILES, Miss M., Mahalapye.
*MOIR, J. A., Gaberones.
*HARRIS, H. L. (M.B.E.), Serowe.
SMITH, G., P.O., Gaberones.
WILSON, T., Gaberones.

CAPE COLONY.

Adelaide.—Branch Sec., W. S. BLACKER, Box 9.
Bedford.—H.C.S., H. BALDWIN, Postmaster.
A. W. PRINGLE, Eildon.
Cape Town.—H. C. S. P. Pitney-Martin, 40, St. George's Street, Cape Town.
East London.—H.C.S. and **Branch Sec.**, P. H. POTTER, 4, Kent Street.
Gordonia.—H.C.S., STUART N. SMITH, Upington.
Graaff Reinet.—H.C.S., H. URQUART.
Grahamstown.—H.C.S., Major F. A. SAUNDERS, 3rd West Yorks.
Griquatown.—H.C.S., MISS E. MITCHLEY, "Rocky Flats" P.O., Strathmore.
Groot Drakenstein.—H.C.S., T. E. MICKLEM, Meerlust Farm, P.O., Groot Drakenstein.
Kendardt.—Branch Sec., R. LOWSON, O.S. Club.
King William's Town.—H.C.S., FITZJAMES, P.O. Box 128.
Knysna.—H.C.S., W. WILLIAMS.
Krankuil Station.—H.C.S., J. JOELSON, Krankuil Station, C.P.
Lady Frere.—H.C.S., MRS. J. J. L. KELLY, Lady Frere, West Queenstown, Cape Province.
Lady Grey.—H.C.S., GILBERT HILL, Box 9, Lady Grey.
Mafeking.—Branch Sec., M. E. RICE, Box 107.
Middleburg.—H.C.S., H. G. MURRAY, Erin Farm.
New England.—H.C.S., C. E. ORPEN, Avoca, New England, *viâ* Aliwal, N.
Nieuwoudtville.—H.C.S., T. J. BIRCH, Post Comd., S.A. Police.
Oudlshoorn.—H.C.S., MRS. KANNEMEYER, Box 14.
Peddie.—H.C.S., and **Branch Sec.**, C. H. BYRNE: P. O. BELL.
Port Elizabeth.—G. HART, S.A. Mutual Assurance, Mutual Buildings.
Postmasburg.—Acting H.C.S., J. SARIFF, Postmasburg.
Queenstown.—H.C.S., A. K. MCPHERSON, *Daily Representative* Office.
Sydney-on-Vaal.—H.C.S., R. CRAIG, Droogveldt, No. 2.
Tarkastad.—H.C.S., L. MOFFAT, Quagga's Kerk, Spring Valley.
Uitenhage.—H.C.S., H. REED, Park Curator's Office, Magennis Park.
Warrenton.—H.C.S. and **Branch Sec.**, J. MEAGHER.
Waverly.—H.C.S., Miss MAUDE FROST, Thibet Park.
Wellington.—H.C.S., Mrs. ROSS.
Worcester.—H.C.S., Miss A. M. B. GUTHRIE, Girls' High School.

*ABBOTT, A. P., P.O. Box 666, Cape Town.
ABBOTT, Mrs. E. A., Wessels Road, Kenilworth, Cape Town.

CAPE COLONY—*continued.*

*Abel, A. H., c/o Mrs. M. Kitchin, Shortlands, Mossel Bay.
Adam, Mrs. L. D., Waterloo, Kokstad P.O.
Adams, R., Hill Bungalow, Emjanyana, Tembuand.
Alcock, Mrs. S. W., 33, Frost Street, Queenstown.
Alcock, W. A. H., c/o Standard Bank, Philipstown.
Aldred, S., P.O. Box 98, Mafeking.
Alexander, J., Box 386, Port Elizabeth.
Alexander, M. (M.S.A.), House of Assembly, Cape Town.
Allan, A. R., Eastern and South African Telegraph Co., Cape Town.
Allen, The Rev. H., The Rectory, Peddie.
Allen, G. Seymour, Robinson Street, Mafeking.
Allice, G., c/o Loco. Foreman, Steam Sheds, Cape Town.
Amos, H., Box 56, Mafeking.
Anders, J., Cradock Street, Graaff Reinet.
Anderson, W. H., 13, Regents Street, Woodstock.
Antrobus, G., Horton, Cradock.
Archbold, W. L., P.O. Box 2, Queenstown.
Atherstone, Mrs. W. H., Port Alfred.
Attwood, Mrs. J., 39, Milnes Road, Port Elizabeth.
Auret Peter, P.O., Adelaide.
Ayton, E., Krankuil Station.
Backhouse, J. S., c/o The Standard Bank of S. Africa, Ltd., Cape Town.
*Bacon, H., Leith House, Uitenhage.
*Baker, C., Main Road, Wynberg, Cape Town.
Baker, H. W., Adelaide.
Baldwin, H., **H.C.S.**, Bedford.
Bale, Miss K. S., African College High School, Cape Town.
Ballantine, Miss E. E., Keiskama Hoek, *viâ* King William's Town
Ballantine, R., Keiskama Hoek.
Ballantyne, Miss E. A., P.O. Box 3, Kokstad, E. Griqualand.
Balsillie, A. A., Port St. Johns, Transkei.
Barnard, C., Upington.
Barnett, J. R., 56, South West Grove, Mafeking.
Barratt, J. E. P., Postmaster, Dordrecht.
Barraud, A. E. H., Fitzroy Street, Grahamstown.
Barraud, P., Grahamstown.
Barrett, H., Commercial Hotel, Pearston.
Bate, G. F., Oxford Street, East London.
Baumbach, T., c/o National Bank of S. Africa, Ltd., Mafeking.
Beaton, A., Mounted Police, Wolve Vlei.
Beauchamp, W. O. S., P.O. Box, King William's Town.
Becker, J. M., Kenhardt.
Becker, Mrs. J. M., Kenhardt.
Beckett, G., Sea Point Villa, Beach Road, Sea Point.
Beckwith, Miss, The Hermitage, Grahamstown.
Beeton, C. H. A., Libode, Pondoland East.
Bell, Miss G., Kent Road, Cambridge.
Bell, W. A., Tilliers Road, Walmer, Port Elizabeth.
Bendall, F. P., 78, Paterson Street, East London.
Bennett, J., (M.A.) May Cottage, Milner Street, Grahamstown.
Bennett, J., Mafeking.
Bennett, Miss J. C., Bird Street, Graaff Reinet.
Bennett, T. G., Peddie Dist.
Berg, B. V. D., Krankuil Station.
Bergman, B., Marydale, Dist. Prieska.
Bern, W. T., P.O., Forest Hall, Knysna.
Bernard, W. G., P.O. Box 12, Mafeking.
Bernberg, Max, P.O. Box 19, Kenhardt.
Bernstein, B., P.O. Box 40, Kaudelaars River, Dist. Outdshoorn.
Bernstein, M. B., Box 686, Cape Town.
Berriman, O. H., Steam Mills, Adelaide.
Berry, H. O. W., c/o Union Castle Co., Cape Town.
Betts, C. E., Mafeking.
Bidford, Godfrey, 143, Princes Street, Port Elizabeth.
Blacker, W. S., **H.C.S.**, P.O. Box 9, Adelaide.
Blassoples, A., Oliphantshoek, Kuruman.
Blokpoel, J. F. C., Kenhardt.
Blokpoel, Mrs. J. F. C., Kenhardt.
Blomerus, J. D., Standard Bank, Britstown.
Bloomfield, W. A. (Major, V.-C.), Showground Camp, Rosebank.
Blow, C. H., Groot Drakenstein.
Blumberg, Israel, De Aar.
Blumberg, J., Krankuil Station.
Blundell, M.A., Box 133, Grahamstown.
Penn-Boardman, H., "Donald," Matatiele, E. Griqualand.
Boardman, J., P.O. Fairview, *viâ* Queenstown.
Boardman, R. T., District Supt.'s Office S.A.R., Mafeking.
Bobbins, J., Post Office, Sydney-on-Vaal.
Bodmer, Mrs. A. M., Great Tew Cottage, West Hill, Grahamstown.
Bodmer, H. S., Great Tew Cottage, West Hill, Grahamstown.
Botha, A. L., c/o J. Joelson, Krankuil Station.
Bowen, A. D., Fort Hill, Main District, Tsomo, Transkei.
Bowkett, Dr. S. Howard, Idutywa, Transkei.
Bowles, A. O., 85/88, Mutual Buildings, P. Elizabeth.
Box, T., Cedarville, E. Griqualand.
Boyce, Miss L. Ennismore, Lady Frere, *viâ* Queenstown.
Boyce, Wm., Nursery Road, Rosebank.
Bradford, James, 32 Park Road, Kimberley.
Bradshaw, V. E., Magistrates Office, Carnarvon.
Brandon, Miss L., c/o B. E. White, Esq., Glen Cliff, Bedford.
Brayshaw, Sergeant-Major H. R., C. M. Rifles, Maclear, E. Griqualand.
Bredenkamp, J. M., Private Bag, Wolhaarkop, *viâ* Postmasburg.

CAPE COLONY—*continued.*

*Beener, W., Box 19, Tarkastad.
Brigg, A. W. G. (J.P.), Rhodes, Barkly East.
Brinkworth, Mrs. G. G., Branksome, Wetton Road, Wynberg.
Britton, W. G., St. Elmo, 65, Havelock Street, Port Elizabeth.
Broli, R. B. G., c/o W. S. Blacker, Box 9, Adelaide.
Broli, W. E., c/o W. S. Blacker, Box 9, Adelaide.
Brooks, Mrs. A., c/o African Banking Corporation, Box 5, Wynberg.
Brooks, A. J., Box 2, Mafeking.
Brooks, H. J., c/o African Banking Corporation, Box 5, Wynberg.
Broster, A. C., Esq., African Banking Corporation, Ltd., Molteno.
Brown, G. B., Hanwell Boarding House, Peddie.
*Brown, H. E., Raglan, Waku Station, Dist. Cathcart.
Brown, Mrs. H. L., Glen Avon, Somerset East.
Brown, J., Union Castle Mail S.S. Co., Port Elizabeth.
Browne, Miss J., Weltondale, Amabele Junction.
Buckle, P., 79, West Grove, Mafeking.
Budd, C. A., Mount Fletcher, E. Griqualand.
Bull, T., 51, West Grove, Mafeking.
Buntman, B., P.O. Box 40, Kaudelaars River, Dist. Oudtshoorn.
Burger, William, Paauwpan Station.
Burgess, W., 6, St. John's Road, East London.
Burley, J., 101, West Grove, Mafeking.
Burnard, Edward, Nardwood, Steynsburg.
Burnard, H. C., Steynsburg.
Burnard, S. H., "Nardwood," Steynsburg.
Burrow, E. B., Philipstown.
Burton, J. H. B., Tillard Street, Mafeking.
Butler, H. F., Ebende, Idutywa.
Byrne, C. H., **H.C.S.**, P.O. Bell.
Byrne, J. D., P.O. Bell.
Byron, R., "Sinxondo," P.O., Sterkspruit.
Cairns, T. B., "Glencoe," Irwinton Road, Sea Point, Cape Town.
Cameron, Miss A., Tylden.
Carney J. E., Mafeking.
Carroll, E., Kenhardt.
Casewell, R. H., Private Bag, Vryburg.
Castleman, S. J., "Norwich," Banksia Road, Rosebank.
Cave, J. H., Burton Villa, Church Street, Wynberg.
Cave, Miss K. M., Box 685, Cape Town.
Cawgill, A., Box 14, Mafeking.
Chalmers, James, Lovedale.
Chaloner, T. C., c/o Standard Bank, Plein Street Branch, Cape Town.
Chamen, Mrs. G. R., Box 30, Matatiele, E Griqualand.
Chantrey, N. F., P.O. Box 1226, Cape Town.
Chapman, F. J., Adelaide.
Charles, D. E., Kenhardt.
Chase, H., Victoria Street, Uitenhage.
Chase, W. H., Imperial Reserve, Mafeking.
Chiddy, A. L., Mafeking.
Christens, W. H., Kenhardt.
Christie, H., Griquatown, Hay.
Christie, F. P., Griquatown, Hay.
Chubb, W. B., Oxford Street, East London.
Clarke, W. E., Idutywa, Transkei.
Cloete, Miss E. L., "Westerford," Kroomie.
Cloete, W. J., Private Bag, Balloch, P.O. Clearwater, New England.
Clunnie, R., 44, Railway Camp, Cradock.
Coaton, H. W., Wellington Station.
Cockerill, Mrs. G. M., Klipdam Post Office.
Cockerill, J., Holpan, Klipdam Post Office.
Cogan, Miss A. M., Dept. Public Education, Box 13, Cape Town.
Coghlan, Mrs. P., P.O. Coghlan, *viâ* Clarksbury.
Colborne, E. H., Vledermuispoort, P.O. Fullarton, Dist., Willowmore.
Cole, A. V., S. A. Railways, Beaufort West.
Cole, R. O., P.O. Box 704, Cape Town.
Collins, F. F., Buffelsklip, Uniondale.
Collins, W. B., Postmasburg.
Connan, J., Putzonderwater, Kenhardt.
Connan, P., Klebakken, Kenhardt.
Cook, Mrs. P. S., Kenhardt.
Cook, P. S., Kenhardt.
Cookson, M. C., The Rectory, Adelaide.
Cookson, Rev. O. M. A., The Rectory, Adelaide.
Cooper, F. W., Public Library, Port Elizabeth.
Cooper, Mrs. H., 1, East Grove, Mafeking.
Cooper, W. G., Cambridge Street, East London.
Cooper, W. N., West End, Kimberley.
Cope, Miss F. L., "Belladonna," Belper Road, Wynberg, Cape Town
*Corderoy, H. B., P.O. Lehlonono, Matatiele.
Cormack, H. A., Groot Drakenstein.
Cormack, Major J. N., Dist. Engineer, Public Works Dept., Middleburg.
Cottam, Mrs. A., 28, Caledon Street, Uitenhage.
Cottam, W. H., 28, Caledon Street, Uitenhage.
Couldbridge, Miss V. F., 46, Havelock Street, Port Elizabeth.
Coutts, B., Brighton, P.O., Heuvel Kraal, Steytlerville.
Cowley, P. U., P.O. Storms River, West Humans-dorp.
Cox, J. A., Stegman Road, Claremont, Cape Town.
Cox, Mrs. J. A., Stegman Road, Claremont.
Craddock, T., 7, East Grove, Mafeking.
Crago, J. J., Sydney-on-Vaal.
Craig, D., 6, Antrim Terrace, 3, Anchor Bay, Cape Town.
Craig, O., 6, Antrim Terrace, Three Anchor Bay, Cape Town.
Craig, R. J. Smith, **H.C.S.**, Droogveldt No. 2, Sydney-on-Vaal.
*Crasnow, B. A., Airley, Riverstone Road, Wynberg.
Crawford, Sergeant J. C., S.A.M.R., c/o C.E. Orpen, Avoca, P.O.

CAPE COLONY—*continued.*

CREAM, F. E., Products Company, New York Mutual Life Buildings, Cape Town.
CRETCHLEY, Mrs. A., P.O. Palmielfontein, Herschel.
CROMBIE, Miss E. M., Rectory, Adelaide.
CROOKS, W. A., Shong Hong, P.O. Quacha's Nek, Griqualand E.
CRUICKSHANKS, A. C., "Brooklyn," 14, Stanley Street, Port Elizabeth.
CUMMING, Mrs. L., Hill Street, King William's Town.
CUMMING, J. P., Hill Street, King William's Town.
CURRIE, W. C. L., P.O. Carlisle Bridge Dist.
CURTEIS, E., c/o Pniels, Ltd., Jacobs Rush, *viâ* Kimberley.
CUSACK, J. W., c/o G.P.O., Cape Town.
DALTON, John E., Petersville, *viâ* Krankuil.
DALTON, R. J., Petersville, *viâ* Krankuil.
DALY, Miss VIVIAN, Municipal Offices, Butterworth.
DANCKWERTS, W. E., Saxford Park, Adelaide.
DANN, Robert, Oxford Street, East London.
HOLMES-DAVIES, C. H., Oaklands, P.O. Cedarville.
HOLMES-DAVIES, Mrs. E., Oaklands, P.O. Cedarville.
DAUBERN, C., 101, West Grove, Mafeking.
*DAVIS, Francis Leander, Box 1281, Cape Town.
DEANE, G., P.O. Gamtoos Ferry, Port Elizabeth.
DE JAGER, D., Hopetown.
DE JEAN, Mrs. C. M., 33, St. James' Road, East London.
DEJEAN, P. S., 46, St. Mark's Road, East London.
DE KOCK, J. W., Box 8, Mafeking.
DE KOCK, N. C., Mafeking.
DELANGE, Y. W., New England, *viâ* Aliwal North.
DELBRIDGE, C. S., Kruis Aar, P.O. Sandy Kop, Beaufort West.
DELBRIDGE, Miss A. G., Girls' High School, Worcester.
DE SMIDT, R., Bonnyrigg, 4, Rosmead Avenue, Cape Town.
DE VILLIERS, Miss E., Mentone, Paarl.
DEVINE, H., Mafeking.
DE VOS, c/o Station Master Wolseley.
DEWAR, O., c/o Cuthbert, Ltd., Adelaide.
DICK, A. L., Box 12, Lower Paarl.
DIJK, G. J. VAN, Rhodes Fruit Farm, Ltd., Groot Drakenstein.
DONALD, Miss E. M., Girls' High School, Graaff Reinet.
DORKIN, B.C., Hlabati Flagstaff, Pondoland East.
DORRINGTON, R., Baddaford, Nr. Fort Beaufort.
DOWNES, R. T. O., Glendown Farm P.O., Blikfontein, Barkly West.
DOYLE, J. J., 118, De Villiers Street, Kenilworth.
DRAKE, Miss A., The Marion Institute, 124, Chapel Street, Cape Town.
DRUMMOND, A. M., 42, Cape Road, Port Elizabeth.
DRUMMOND, Miss P., 42, Cape Road, Port Elizabeth.
DUFF, J. A., c/o Union Castle Mail Steamship Co., Ltd., Cape Town.
DUNCAN, JOHN, Rose Street, Port Elizabeth.
DUNDEE, W. J., Postmasburg.
DUNN, H., Reuter's, Cape Town.
DUNN, J., Postmasburg.
DURBACK, J., c/o J. Meagher, Esq., Warrenton.
*DUTHIE, Miss A. V., College Square, Stellenbosch.
DUTHIE, Mrs. A. V., Belvedere, Knysna, Cape Province.
DU TOIT, Sawie, Post Office, Siemans Lane, *viâ* Krankuil.
EASON, Vernon, Imperial Reserve, Mafeking.
*EATON, W. A., 74, St. Georges Street, Cape Town.
EBERHARD, G., Main Street, Knysna.
ECCLES, James, Main Street, Paarl.
EDDY, Mrs. E., "The Oaks," Wetton Road, Wynberg.
EDGAR, C. S. (Prof.), Victoria College, Stellenbosch.
EDLMANN, R. E., P.O. Wildfontein.
EDMUNDS, T., Palmietfontein.
EDMUNDS, W. H., P.O., Morokwen.
EHRICH, J. H., 111, West Grove, Mafeking.
EKRON, T., c/o Umga Flats, *viâ* Ugie.
EKSTEIN, H. A., Bredsadorp.
ELLENBERGER, J., Mafeking.
ELLENBERGER, Mrs. J., Mafeking.
ELLIOTT, H. G., 110, Newmarket Street, Cape Town.
ELLIOTT, M. P., Mount Fletcher, E. Griqualand.
ELLSON, S. E., 17, Western Road, Port Elizabeth.
ELMES, J. H., Keiskama Hoek.
EMMS, P. T., c/o Box 9, Adelaide.
*ENGELS, C. L., Ladysmith.
EVENUS, H. A. L., Private Bag, Clunie, Griqualtown.
EVERITT, A., King William's Town.
EYRE, E., Wilowmore.
FARRELL, F., 1, Signal Street, Cape Town.
FENNELL, W. J., 5, Philpot Street, Uitenhage.
FERGUSON, A. J., 111, Cottage, Krankuil.
FILMER, Miss J. W., Rookwood, Tylden.
FINDLAY, G. M., 6, Wale Street, P.O. Box 248, Cape Town.
FINNIS, H., c/o Beauchamp Booth & Co., King William's Town.
FIRTH, Frank, Mafeking.

CAPE COLONY—*continued.*

FISH, M. E., S.A. Railways, Bay Road, Uitenhage.
FISHER, H. W., Box 159, Kimberley.
FITCHETT, C., Bedford.
FITZ-JAMES, **H.C.S.**, Sun Insurance Office, King William's Town.
*FITZPATRICK, W. R., P.O. Box 5, Butterworth, Transkei.
FLETCHER, T. E., Sun Insurance Office, King William's Town.
FORBES, H., Fort House, 2, Twickenham Road, Port Elizabeth.
FORD, A. A., 109, West Grove, Mafeking.
FORD, A. J. Mafeking Station, Mafeking.
FORD, F. S., Oakwell, P.O. Atherstone, Albany.
FOSTER, R. L., Town Clerk, Cambridge, East London.
FRANZSEN, O. F., Box 17, Knysna.
FRASER, C. P., No. 6, John Street, Uitenhage.
FREDRICHS, George, "Farview," Griqualand East.
*FROST, A. H., Sunnyside, P.O. Waverley
*FROST, C., Thibet Park, Waverley.
FROST, W. C., Thibet Park, Waverley.
FRY, S. A., Ratel River, P.O., Elim.
FRYLINCK, Miss A. C., Somerset East.
GALLIE, D. D., c/o Union Castle Mail Steamship Co., Ltd., Cape Town.
*GALLON, T., Muizenberg.
GANN, W. F. H., Camerons Glen, Bedford.
GANSLER, H., 51, Oxford Street, E. London.
GARD, A. L. C., "Brinklow," Church Road, Walmer, near Port Elizabeth.
GARFORD, P. F., Holpan, Dist. Barkley West.
GARNER, F. C. A. H., Mount Frere, East Griqualand.
GARNER, F. C. A. H., Mrs., Mount Frere, East Griqualand.
GARRATT F., Swellendam.
GAVIN, Mrs. R., "Devoran," Welbedacht, Oudtshoorn.
GEARD, Miss A., 10, Buckingham Road, Port Elizabeth.
GEARD, Miss I., 10, Buckingham Road, Port Elizabeth.
GEARD, Miss M., Box 63, Graaff Reinet.
GEDYE, Miss E. M., P.O. Highlands.
GELDART, Miss W., Donald, Mataliele, East Griqualand.
GERMISHIYE, D. P., Klienhagelkraal P.O., Elim.
GERRANS, W. M., Box 2, Mafeking.
GERRANS, H. C., Box 2, Mafeking.
A. GIBSON, J., Macpherson Street, Uitenhage.
GIDDY, A. W., 65, St. James Road, East London.
GIDDY, Mrs. H., Frecoombe, E. London.
GIDDY, L. A., 65, St. James Road, East London.
GILBERT, Mrs. H., P.O. Box 1549, Cape Town
GILBODY, R., 18, Baird Street, Uitenhage.
GILLANDERS, Mrs. A., The Rectory, Bathurst.
*GILLINGHAM, F. O., Box 1030, Cape Town.
GILLESPIE, S. W., 14, East Grove, Mafeking.
GINGELL, Mrs. L. M., Cuyler Street, Uitenhage.
GLENISTER, P., Petersville.
GLOSSOP, Miss A., 42, Burg Street.
GOBEY, S., Railway Hotel, Cookhouse.
GOLDSCHMIDT, D. E., Adelaide.
GOODMAN, A., "Woodlands," Orangezicht, Cape Town.
GOODWIN, E. H., P.O. Box 32, Kokstad.
GOODWIN, Mrs., E. H., P.O. Box 32, Kokstad.
GOODWIN, G. C., 48, Newington Road, Port Elizabeth.
GORDON, B. E., Sun Insurance Office, King William's Town.
GOSLING, F. B., 33, Market Street, Uitenhage.
GOUGH, W. B., Circulation Branch, G.P.O.
*GOULD, G. F., Garlick's Wholesale, Cape Town.
GRANT, G., African Banking Corporation, Ltd., General Manager's Office, Cape Town.
GRAY, Miss A., c/o Mrs. L. M. Evatt, Murchison, E. Griqualand.
GRAY, C. W., Matatiele, E. Griqualand.
GRAY, T. J. H., c/o Royal Hotel, Matatiele, East Griqualand.
GREEN, A., Wellington Station.
GREEN, C. V., c/o Thos. Cook & Sons, Passenger Agents, Cape Town.
GREEN, J. A., Mimosa Park, MacLean Town.
GREEN, J. G., Colonies Plaats, P.O., Graaff Reinet.
GREEN, Rev. L. M., "Hiawatha," Alma Road, Rosebank, Cape Town.
GRICE, J., 22, East Grove, Mafeking.
GRIFFITHS, A. E., c/o R.M. Office, Uitenhage.
GRIGOR, H. M., 6, Clevedon Road, Port Elizabeth.
GROVES, E. W., 6, Blake Street, Observatory.
GUTHRIE, Miss A. M. B., **H.C.S.**, c/o Girls' High School, Worcester
HAARHOFF, O. N., P.O. Box 11, Barkley, W.
HAGGAR, A. W., Adelaide.
HALFORD, Mrs. T. G., c/o P.O. Groot Drakenstein.
HALKETT, A. D., c/o Union Castle Mail Steamship Co., Ltd., Cape Town.
HALL, C., Box 42, Mafeking.
HAMILTON, JOHN, Maclear.
HAMILTON, C., Feltham, Scanlan Street, Uitenhage.
HAMMERSCHLAG, M., Ebsenberg Government Agricultural College, Mulders. Vlei, *via* Stellenbosch.
HAMMOND, H. D., Warren Street, Mafeking.
HANKS, K. S., 2, Stone Villas, Stone Road, 3, Anchor Bay, Cape Town.
HANSON, Captain H. J., Heidelberg.
HARBISON, J., Box 39, Kokstad.
HARBOTTLE, Mrs., 15, Park Road, Kimberley.

CAPE COLONY—*continued.*

HARBOTTLE, J. H., 15, Park Road, Kimberley.
HAREBOTTLE, J. H., P.O. Linton, *viâ* Adelaide.
HARGREAVES, E. B. D., Matatiele, E. Griqualand.
HARPE, Miss E. E. DE LA, The Glen, Bethesda Road, Graaff Reinet.
HARRIS, W. H., Union Castle Mail Steamship Co., Ltd., Cape Town.
HARRISON, H. J., 2, Old Mariedahl, Newlands, near Cape Town.
HARRISON, T., 3, Florence Road, Kimberley.
HARRUP, Mr., Mafeking.
HART, G. T., c/o P.O. Box, 386, Port Elizabeth.
HARTFORD, J. W., Elwyngor, Silwood Road, Cape Town.
HARTFORD, Mrs. J. W., Elwyngor, Silwood Road, Cape Town.
HARTLEY, H. H., Mafeking Station, Mafeking.
HATHERLEY, C. H., P.O. Box 108, Port Elizabeth.
HATHERLEY, J. H. F., c/o Messrs. Wilsons and Deans, Box 108, P. Elizabeth.
HATTON, O. E. G., Coetzeeskraal, P.O., Siberia, Dordrecht.
*HAVERS, Lieutenant P., Thelema, Stellenbosch.
HAWKE, A., Adelaide.
HAWORTH, J. A., Frooilaps Pan, P.O. Upington.
HAY, W., c/o Messrs. Mosenthal & Co., East London.
HAYHOE, R. S., Port Elizabeth Club, Port Elizabeth.
HAYWARE, F. H., 56, Cannon Street, Uitenhage.
HEADS, F., Station Foreman, 14 Streams.
HEEVER, L. Vander, Loco. Dept., Mafeking.
HEISCHER, S. M., c/o Surveyor's Office, P.O., Port Elizabeth.
HENSLEY, Miss J., Rockwood P.O., Bethesda Road.
HERD, W. M., Warrenton.
HEWETT, C. J. I., 9, East Grove, Mafeking.
HEWETT, E. M. H., 9 East Grove, Mafeking.
HILL, C. W., c/o J. J. Hill & Co., Cape Town.
HILL, Mrs. C. W., "Senn Hutte," St. James, Cape Town.
HILL, J. J., c/o J. J. Hill & Co., Sir Lowry Road, Cape Town.
HINKEL, W. A. B., P.O. Box 460, Cape Town.
HINTON, F., Queen Street, Adelaide.
HISCOCK, S. A., Wellington Station.
HOBDEN, Mrs. E. C., Shawbury Fr. School, Qumbu.
HODGKISS, R., "Norwood," Newlands Road, Claremont.
HOBSON, Mrs. W. C., Harefield, Kendrew.
HODGSON, T., 99, West Grove, Mafeking.
HOFFLAND, S., Ladysmith.
HOLLAND, H. E., S.A.R., Mafeking.
HOLLIS, T. L., Griquatown, Hay.
HOLMES, L. S., Nqamakwe Transkei.
HOSKING, Captain S., Struben's Road, Mowbray, Cape Town.
HOSKYN, Miss B. E., Huntley Street, Grahamstown.
HOSKYN, Mrs. M., Huntley Street, Grahamstown.
HOSKYN, Miss M., c/o Dr. P. van Braam, Stellenbosch.
HOUGHTON-GRAY, Mrs. M., Matatiele, E. Griqualand.
HOUSIAUX, E., Libode, Pondoland East.
HOUSIAUX, Mrs. E., Libode, Pondoland East.
*HOWARD, Dr. R. N., Ookiep, Namaqualand.
HOWATH, Miss A. L., 17, Prospect Hill, Port Elizabeth.
HOWE, F., Oxford Street, East London.
HUDSON, Miss GLADYS, 137, Cape Road Extension, Port Elizabeth.
HULL, C. L., P.O. Box 19, Hope Town.
HUMAN, Miss E. M., Waterloo Green, Wynberg.
HUMAN, Mrs. E., Buxton Villa, Church Street, Wynberg.
HUMPHREYS, H. H., Union Street, Cambridge.
HUNT, H. E., Sunnyside, Fern Kloof P.O., Mosheshesford, Barkly East.
HUNTER, G. C., Dunmurry P.O., Floradale, Postmasburg, Griqualand, W.
HUNTER, Rev. P. L., Gillespie Manse, Mount Ayliff.
HUNTER, W. J., Box 13, Mafeking.
HUTCHINGS, J., "The Cottage," Grotto Road, Rondebosch, Cape Town.
HUTCHINSON, Miss P., Rose End, Dickens Street, Port Elizabeth.
HUTTON, A., Kelvingrove, Barclay Street, Uitenhage.
HYAM, A., P.O., 9, De Beers Road, Kimberley.
IMERMAN, J., Marydale, West Prieska.
INCH, J., c/o Standard Bank of South Africa Ltd., Cape Town.
INGGS, H., P.O. Box 23, Uitenhage.
IRVINE, J. L., 171, Longmarket Street, Cape Town.
ISAACS, Miss E., Buxton, 66, Orange Street, Cape Town.
ISAACS, S., Synagogue House, Kimberley.
ISAACS, S., Memorial Road, Kimberley.
ISSEROW, PHILIP, Prieska.
ISTED, T. C., Halstone, P.O., Wartrail, New England.
JACKSON, Percy, Magistrates Court, Ladysmith.
JAKINS, C. C., National Bank, Ladysmith.
JAKINS, W. G., Gladstone, Stutterheim.
JANSEN, D., Kenhardt.
JANSEN, H., Kenhardt.
JARVIS, W. A., Touws River.
JARVIS, Miss M. E., Loco. Department, S.A. Railways, Touws River.
JARVIS, Mrs. M. E., Loco. Department, Touws River.
JEFCOATE, Mrs. F., 7, Bird Street, Port Elizabeth.

CAPE COLONY—*continued.*

JEFCOATE, F., 7 Bird St. Port Elizabeth.
JEFFREY, F., 17, Robertson Street, Mafeking.
JENKINS, H. C., P.O. Bizana, Pondoland East.
JENNER, Miss A., Girls' High School, Oudtshoorn.
JENNINGS, A. H., P.O. Old Marley, Transkei.
JOELSON, Miss ANNIE, Krankuil Station.
JOELSON, Mrs. J., Krankuil.
JOELSON, L., Krankuil Station.
JOELSON, SYDNEY, Krankuil Station.
JOHNSTONE, William, 80, West Grove, Mafeking.
JONES, E., Loco. Shop, Mafeking.
*JONES, V. T., Library Buildings, Port Elizabeth.
JONES, W. D., Town Hall, Uitenhage.
JONES, WM., P.O. Box 27, Mafeking.
JOOSTE, J., c/o A. Harris, Esq., Harrisdale, Barkly West, via Kimberley.
JORDAN, F. W., 31, Hope Street, Cape Town.
JORDAN, Mrs. G., Bradgate, Wellington.
JOSEPH, C. L., 100, Cape Road, Port Elizabeth.
*JOUBERT, V., Box 100.
JOYCE, H. J., P.O. Box 1182, Cape Town.
JULIAN, S. J., Knysna.
JUPP, H. P., Box 11, Britstown.
JUST, H. H., Zuider Paarl.
KANNEMEYER, Mrs. S., Box 14, Oudtshoorn.
KEEVY, P. B., Box 5, Britstown.
KELLY, A. E., Stanley House, Port Elizabeth.
*KELLY, Mrs. J. J., **H.C.S.**, Lady Frere, W. Queenstown.
KELMAN, Harris, Brandvlei, District Calvinia.
KEMP, C., Box 12, Mafeking.
KEMP, M., Box 15, Mafeking.
KEMPER, H. H., Kenhardt.
KEMPER, Mrs. H. H., Kenhardt.
KENNETT, W. R., Criterion Hotel, Knysna.
KIDSON, B. E., Lady Frere, *viâ* Queenstown.
KING, Miss A. R., Clarkebury, Transkei.
KING, Mrs. E. J. Box 9, Adelaide.
KING, Miss F., Maclear.
KING, Miss F. O., Clarkeburg, Transkei, C. C.
KING, Mrs. F., Clarkebury, Transkei.
KING, J., Station Road, Mafeking.
KINGON, A. C., c/o W. S. Blacker, Box 9, Adelaide.
KINGSTON, H., 11, Railway Villa, Queenstown.
KIRK, C. S., Matatiele, E. Griqualand.
KIRKMAN, Miss S. M., 80, Park Drive, Port Elizabeth.
KIRKPATRICK, W. G., Station Road, Mafeking.
KNOBEL, G. C. (Merchant), Oxford Street, East London.
KNOWLES, Miss A., Spring Grove, P.O. Salam
KNOWLES, Mrs. M. M., P.O., River, Zonder End, Caledon.
KRIEL, Miss A. E., "The Falls," Barkly East.
KRUUSE, P. M., Ward 5, East London.
LACHENICHT, A., Graaff Reinet Road, Uitenhage.
LAGESEN, C. A., 102, Adderley Street, Cape Town.
LAING, A., Graaff Reinet.
LAING, Mrs. M. L., Heatherlow, Cypress Grove, Graaff Reinet.
LAMB, Miss A. H., Coegar.
*LAMB, D. G., P.O. Box 33, Port Elizabeth.
LAMONT, CHARLES, Queenstown.
LANEY, Mrs. E. C., The Residency, Elliotdale, Transkei
LANEY, P. S., Resident Magistrate, Elliotdale, Transkei.
LANGDON, JOHN, Hopkins Farm, Oliphant's Hoek.
LANGE, P. A., Kenhardt.
LAURENSON, R. S., P.O. Holpan, Klipdam.
LAURIE, EDWARD, P.O. Adelaide.
*LAW, R., Box 8, Wellington Station.
LAWRIE, W., Somerset Street, Graaff Reinet.
LAWTON, E. B., c/o P.O. Box 477, Cape Town.
LEA, J. W., 98, Walmer Road, Port Elizabeth.
LEACH, Mrs. J. B., c/o P.O. Queenstown.
LEAVER, R., P.O. Box 1377, Cape Town.
LEE, F. H., c/o Underwood Bros., Fort Beaufort.
LEGG, Miss, Kenhardt.
LEGG, A. B., Kenhardt.
LEGG, Mrs. A. B., Kenhardt.
LEITH, Miss H. M., Girls' High School, Queenstown.
LEPPAN, L. E., P.O. Spring Valley, Tarkastad.
LEPPAN, Mrs. B., Thorn Grove Siding.
LEPPAN, Miss S., P.O. Thorn Grove.
LESLIE, D. D., Robertson.
LESLIE, W. H., Railway Shops, Mafeking.
LESTER, The Rev. E. A., Kithnook, Kenilworth.
LEVENSTEIN, Arnold, Krankuil Station.
LEVEY, Miss D., 134, Alexandria Road, King William's Town.
LEREY, H., 134, Alexandria Road, King William's Town.
LEVIN, Benjamin, 15, Joubert Street, Queenstown.
LEVIN, Mrs. Gertie, 18, Goodwin Street, Kimberley.
LEVIN, Jacob, 18, Goodwin Street, Kimberley.
LEVIN, Jacob, P.O. Box 24, Queenstown.
LEVIN, Reuben, 15, Joubert Street, Queenstown.
LEVY, L., Market Square, Kimberley.
LEWIS, G., c/o Standard Bank, Britstown.
LIEBENBERG, J. A., c/o W. S. Blacker, Box 9, Adelaide.
LIEBENBERG, P. J., Krankuil Station.
LINDO, EDGAR, Box 15, Mafeking.
LITTLE, T. H., Box 25, Mafeking.
LIZERBRUM, M. J., Main Road, Mowbray, Cape Town.
LLOYD, E. G., 89, Prince Alfred Street, Queenstown.
LOFTUS, J., 40, West Grove, Mafeking.

CAPE COLONY—*continued.*

LOGEMAN, W. S., South African College, Cape Town.
LOMAX, A., Adelaide.
LOMER, E. H., Bizana, Pondoland East.
LONG, A. W., 42, Durban Road, Mowbray.
*LONGWORTH, E. C., The Firs, Walmer, near Port Elizabeth.
LOOSLEY, J. S., P.O. Box 1144, Cape Town.
LOOSLEY, Mrs. M. M., 13, Welgemeend Street, Cape Town.
LORD, E. M., Droogfeld, Sydney-on-Vaal.
LORD, R. H., Droogfeld, Sydney-on-Vaal.
LOUW, Mrs. M., Highfield, Wellington.
LOUW, Miss A. E., 20, Sydney Street, Kimberley.
LOWE, W. G., P.O. Box 2904, Cape Town.
LOUW, W. F., Warren Street, Mafeking.
LOWSON, A. RAMSAY, Kenhardt.
*LOXTON, L. C., P.O. Box 18, Kenhardt.
LUSCOMBE, Miss E. S., Graaff Reinet.
*LUSCOMBE, Rev. H., Diocesan College, Rondebosch.
LUSIGNEA, H. C., Station Master, Pauawpan.
LYNAU, E. H., c/o Station Master, Mafeking.
MACFARLANE, WM., "Tolaire," Cape Road, Port Elizabeth.
MACGREGOR, J. C., Mafeking.
MACIVER, Dr. D. M., Petrusville, *viâ* Krankuil.
MACLEAN, H., Reedsdell, P.O. Wartrail, Barkly East.
MACMILLAN, Miss C. A., Girls' High School, Graaff Reinet.
MACMILLAN, The Rev. D., Engcobo.
MACMURRAY, G. M., c/o J. & A. Buchanan, Ltd., Sir Lowry Road, Cape Town.
MCADAM, A., c/o Mr. Watmough, Brixton, Milnerton.
MCARTHUR, C. J. W., c/o Cooper & Co., Mafeking.
MCBAIN, J., c/o Dunn & Co., East London.
MCCANN, H., c/o Post Office, East London.
MCCREADY, T., P.O. Box 11, Britstown.
MCCULLY, Donald, Mafeking.
MCDONALD, Norman, Terminus Street, Cambridge.
*MCGREGOR, Mrs. J., P.O. Niewondt Ville, *viâ* Van Rhynsdorp.
MCHIGGINS, Miss A. C., Krankuil.
*MCILWRAITH, E. R., P.O. Box 183, Port Elizabeth.
MCINTOSH, J., 36, Ebden Street, Queenstown.
MCKAY, J., Thornhill P.O., Hopetown.
*MCKECHNIE, T. S., 81, Georges Club, Port Elizabeth.
MCKENZIE, A., Meerlust Farm, P.O. Groot Drakenstein.
MCLEISH, Miss M., The Residency, Enjanyana, Tembuland.
MCMILLAN, A., 166, Oxford Street, East London.
MCMILLAN, D., 13, Milners Road, Woodstock.
MCNICOL, A., Box 19, Mafeking.
MCNICOL, G. A., 82, West Grove, Mafeking.
*MCWILLIAMS, W. J., Seven Gables, Walmer, near Port Elizabeth
*MGAEE, W. K., Oakdene, Queenstown.
MAGUIRE, Mrs. T., 88, West Grove, Mafeking.
MALAN, J., P.O. Box 9. Hopetown.
MALTBY, Miss R., St. Andrews College, Grahamstown.
*MANIFOLD, Colonel J. F., Vogel Valley, Hanover.
MARAIS, D. P., Mossel Bay.
MARAIS, J. W., Bizana, Eastern Pondoland.
MARCHUSSEN, L. A., Knysna.
MARE, N. A., Adelaide.
MARKS, Mrs. S., Hatherley House, Muizenberg.
MARSDEN, Mrs. B., "Reserve," Emjanyana, Tembuland.
MARSDEN, J., Emjanyana.
MARSHALL, A., 78, West Grove, Mafeking.
MARSH, E. H., Post Office, Queenstown.
*MARTIN, A. H. W., Box 8, Indwe.
MARTIN, F. PITNEY, **H.C.S.**, P.O. Box 982, Cape Town.
MARTIN, Mrs. E. M., The Ark, West Hill, Grahamstown.
MARTIN, Miss E. S. L., The Ark, West Hill, Grahamstown.
MARTIN, Professor J., The Ark, West Hill, Grahamstown.
MARTIN, J. G., Kenhardt.
MARTIN, Mrs. G. H., Bucklands, Douglas, Herbert.
MARTLEW, Mrs. J. L., Osborne Cottage, Paterson Street, Port Elizabeth.
MARX, F. E., c/o W. S. Blacker, Box 9, Adelaide.
MASON, A. A., Bowker's Park.
MASON, Mrs. A. A., Bowkers Park Creamery, Bowkers Park.
MASON, J. H., M.I.E., Bowkers Park Creamery, Bowkers Park.
MASON, P. B., Bowker's Park.
MATHEW, C. F. H., P.O. Box 666, Cape Town.
MATHEWSON, C. P. (M.P.C.), Leinster, Grange Station.
MATHIESON, G. W., Glynorba, Mutley Road, Sea Point, Cape Town.
MATTINGLEY, Mrs. A. M., Essendene, Walmer, near Port Elizabeth.
*MATTINGLEY, W. T., Essendene, Walmer, nr. Port Elizabeth.
MATTISON, B., Great Brak River, Mossel Bay.
*MAUD, Miss E. ,St. Winifred's, George.
MEAGHER, J., Warrenton.
MEDWORTH, A. B., S. African Rlys., Kalabao Kraal, Junat.
MEINTJES, J. S., 5th Regt., S.A.M.R., Kenhardt.
MELHUISH, S., P.O. Reedsdell, Barkly East.
MELVILLE, E. H., Kenhardt.
MEREDITH, Miss M., The New Somerset Hospital, Cape Town.
MERRITT, Miss. L. A., Beit House, Kimberley.
MESSENGER, Mrs. H., 64, West Grove, Mafeking.
MESSENGER, R. W., 64, West Grove, Mafeking.

CAPE COLONY—*continued.*

MEYBURG, W., Streydenburg, *viâ* Krankuil.

MEYNHARDT, A. C., Karresboschpan, P.O. Krankuil.

MICKLEM, Miss A. M., Helderfontein, Stellenbosch

MICKLEM, Miss L. M., Helderfontein, Stellenbosch.

MICKLEN, THOMAS, E., **H.C.S.**, Meerbust Farm, Groot Drakenstein.

*MIDDLETON, F. A., Mount Fletcher, East Griqualand.

MIDDLETON, F. N., Coach Builder, Ladysmith.

MIDGLEY, J. H., c/o W. S. Blacker, Box 9, Adelaide.

MIDGLEY, J. O., Stringfellow Street, Adelaide.

MILES, Mr., Willowvale, Transkei.

MILESON, H. W., Loco de Aar.

MILLAR, W. H., P.O. Box 106, Queenstown.

MILLER, G., Market Square, Graaff Reinet.

MILLER, Miss L. E., c/o Mrs. Black, Coles Point, Simonstown.

MILLER, Mrs. N., Westbrook House, Miller Station.

MILLS, Miss M., Fort Beaufort.

MISDORP, Miss M. E., Roodehek, Hope Street, Cape Town.

MITCHELL, C. A., 59, West Grove, Mafeking.

MITCHELL, Mrs. A., Scanlan Street, Uitenhage.

MITCHELL, J., Scanlan Street, Uitenhage.

MITCHELL, Miss L. L., Main Street, Paarl.

MITCHLEY, E., Kwanyana P.O., Old Bunting, Pondoland Wes .

MITCHLEY, Miss E. M., Rockby Flats, Strathmore, Griquatown, Hay.

*MOFFAT, L., **H.C.S.**, Quagga's Kerk, Spring Valley, Tarkastad.

MONK, O., Mafeking.

MOORE, G. A., The Breakwater Reformatory, Cape Town.

MORGAN, Rev. R. V., The Rectory, Alexandria.

MORRAN, Rev. L. M., St. Matthew's College, P.O., St. Matthew's.

MORRAN, Rev. S. M., St. Matthew's College, P.O., St. Matthew's.

MORRIS, F. A., P.O. Box 11, Mossel Bay.

MOWLEM, J., King William's Town.

MUNDAY, W. F., Keiskama Hoek.

MURÈ, Rev. R., Ross Mission, Umtata.

MURRAY, A. E., Bloemhof, Glen Harry.

MURRAY, Mrs. A. E., Bloemhof, Glen Harry.

MURRAY, Miss Edith, Blomhof Farm, P.O., Glen Harry, Graaff Reinet.

MURRAY, Miss Eileen, Milner Street, Graaff Reinet.

MURRAY, Miss ELEANOR, Bloemhof, P.O., Glen Harry, Graaff Reinet.

MURRAY, E.A., P.O. Hanover Road Station.

MURRAY, Miss E. M., Roode Bloem, Graaff Reinet.

MURRAY, F., Basutoland, P.O. Ongeluks Nek, Matatiele.

MURRAY, G. H., Elin Farm, Middelburg.

MURRAY, J. A. B., P.O. Wartrail, Barkly East.

MURRAY, P., P.B. Monard, Barkly East.

MURRAY, V. L. K., Komgha.

MURRAY, W. S., BLOEMHOF, Graaff Reinet.

*MURRELL, A. E., Redhouse.

*MURRELL, Mrs. A. M., Redhouse, Port Elizabeth.

NATHAN I. J., Elliottdale, Transkei.

NEARY, E. G., P.O. Box 344, East London.

NEL, L. F., c/o W. S. Blacker, Box 9, Adelaide.

NEWDEGATE, Miss C. B., Forest Hall, Knysna.

*NEWMAN, J., Victoria Hotel, Bredasdorp.

*NICHOLSON, A. W. B., Parkers Building, Bury Street, Cape Town.

NICHOLSON, Rifleman G. E., 2004, C Squadron, 5th S.A.M.R., Rietfontein, P.O. Mier, Gordonia.

NICHOLSON, Thomas, 10, Bridge Street, Westbourne, Queenstown.

NIGHTINGALE, Miss I., Box 9, Lady Grey.

NILAND, B., P.O., Adelaide.

NILAND, L., Waterfall, P.O., Adelaide.

*NISSEN, H. E., Ladysmith.

NORRIS, A. J., c/o Standard Bank, Cape Town.

NORRIS, W., c/o Garlick's Wholesale, Cape Town.

NORTON, J. D., Queensberry, P.O. New England.

NORTON, Miss M., Queensberry, P.O. New England.

NORTHAM, P. 3., P.O. Box 1341, Cape Town.

NUTTALL, J. H., 18, Bishop Street, Uitenhage.

*OAKESHOTT, Miss F., St. Winnifred's School, George.

OATES, T. P., Wellington House, 73, Pearson Street, Port Elizabeth.

O'DRISCOLL, M., Kenhardt.

O'DRISCOLL, Mrs. M., Kenhardt.

OERTEL, Miss I., Stockenstroom Street, Graaff Reinet.

OGLETHORPE, J., P.O. Mafeking.

OOSTHUIZEN, O. J., 94, Park Drive, P.O. Box 404, Port Elizabeth.

ORFORD, Rev. J. F. W., c/o Mrs. Ford, Box 89, Queenstown.

ORPEN, C. E., **H.C.S.**, Avoca, P.O., Clearwater, Barkly East.

OWENS, R., Bowker's Park Creamery, Bowker's Park.

PAINE, E. P. H., South African Rys. and Harbours, Assistant General Manager's Office, Capetown.

PAINTER, W. C. L., Waterfall, Kroomie.

*PALMER, R. W., Broadfields, Grahamstown.

PARK, G. H., Box 38, Mafeking.

CAPE COLONY—*continued.*

PARKER, Mrs. G. A., The Dune, P.O., Kowie West,
PARKER, J., 55, West Grove, Mafeking.
PARKES, Mrs. E. W., Klipfontein, P.O. Kendrew Station, C.C.
PARKES, H. G., Kynsna.
*PARRY, R. H., P.O. Box 702, Cape Town.
PATERSON, A., 11, Talbagh Street, Worcester.
PATERSON, C. M., c/o Public Works Dept., Port Elizabeth.
PATERSON, Miss E. M. B., 31, Hospital Street, Cradock.
PATERSON, Mrs. G., 31, Hospital Street, Cradock.
PATRICK, W., P.O., Kotjeshoek.
PATTERSON, Miss M. A. T., P.O. Box 1212, Cape Town.
PEARCE, F. L., Laurie Farm, Mafeking,
PEARSON, H., Bellewell.
PEART, ALICE, School House, Adelaide.
PEART, T., Adelaide.
PEDDER, L., P.O., Burgersdorp.
PEDLAR, Mrs. A., Whitehall, P.O. Shippard, Postmasburg.
PEDLAR, N. W. Whitehall, P.O. Shippard, Postmasburg.
PEMBERTON, Robert James, Clarkebury, Transkei.
PENROSE, H., River Road, Mafeking.
PERKS, H. S., Knysna.
*PETERS, Mrs. H. W., 25, Dunell Street, Kimberley.
PETTMAN, W., Sun Insurance Office, King William's Town.
PEXTON, Miss E., c/o M. Kransy, Esq., Woodfield.
PHILCOX, Miss C. A., George.
PHILLPOTTS, W. Y., De Schuur, Belfort P.O., *viâ* Matatiele.
PHILPOTT, K., Cannon Street, Uitenhage.
PICKSTONE, H. E. V., Lekkerwijn, P.O. Groot Drakenstein.
PICKSTONE, Mrs. L. A., Lekkerwijn, P.O. Groot Drakenstein.
PIERS, Miss F. A., 2 Garden Street, Southernwood, East London.
PIERS, Mrs. W. R., 2, Garden Street, Southernwood, East London.
PIKE, B., P.O. Box 1008, Cape Town.
PIKE, T. M., Matatiele, E. Griqualand.
PINKERTON, F. C., Idutywa.
PINN, E. W., Mount Stewart.
PITT, C. T., Adelaide.
PITT, W. F., South African Hotel, Cradock.
PITTMAN, A., Gresham Hotel, 15, Wale Street, Cape Town.
PITTS, R. H., 228, Oxford Street, East London.
PLOWES, S. A., Eversley, Lothian Road, Rondebosch, Cape Town.
PLUMSTEAD, SIDNEY, Bank House, Adelaide.
POHL, Miss R., Fort Donald, Mount Ayliff, East Griqualand.
POLAVNICK, J. M., Upington.
POOLE, E. P., c/o A. R. Lawson, Kenhardt.
PORTER, A., Notcliffe Park, Tarkastad.
POTTER, P. H., **H.C.S.**, 182, Oxford Street, East London.
POWEL, L. M., Box 9, Knysna.
POWELL, David, Mafeking.
POWRIE, F. W., Groot Vlei, Barkly East.
PRAED, Miss L., Surrey House, Port Elizabeth.
PRALL, A. E., Knysna.
PRALL, Mrs. C., Knysna.
*PRIAULX, F. W., Avondale, Bedford.
PRICE, H. H., Imperial Reserve, Mafeking.
*PRICE, R. S., 40, St. Georges Street (P.O. Box 635), Cape Town.
*PRINGLE, A. W., Eildon, Bedford.
*PRINGLE, E. L., Upper Eildon, Bedford.
*PRINGLE, R. H., Clifton, Bedford.
PROCTOR, JOHN, P.O. Box 39, Mafeking.
PRYCE, T., 97, West Grove, Mafeking.
PUDNEY, E. W., "Essex," Parliament Street, Port Elizabeth.
*PYBUS, Miss M. E., College Square, Stellenbosch
PYM, F. A. O., Public Museum, King William's Town.
QUAIL, A. H., P.O. Box 14, Molteno.
QUINTON, F., Kraanvogel Kuil, Beaufort West.
RAAB, Mrs. A., 30 Caledon Street, Uitenhage.
RACK, C. H., c/o Standard Bank of S. Africa, Cape Town.
RAMSAY, Mrs. F. E., Macrocarpa, Peddie.
RANDALL, B. E., Mount Pleasant, Upper Paarl.
RAPER, F. C., 24, Westbourne Road, Port Elizabeth.
RAWSON, J. H., 61, West Grove, Mafeking.
RAYMENT, Miss E. A. L., Idutywa.
RAYNER, Mrs. E., Portenville Road.
RAYNER, F., Portenville Road.
REDLER, Miss, Kenhardt.
REED, H., **H.C.S.**, Magennis Park, Uitenhage.
REEVE, Mrs. M. J., Ebden Street, Queenstown.
REEVE, Mrs., Market Street, Adelaide.
REID, F. S. (Attorney), Ladysmith.
RICE, Miss E., Lady Grey.
RICE, M. E., Box 107, Mafeking
RIES, P., P.O. Box 287, Port Elizabeth.
RILEY, M. C. M., c/o Station Master, Mafeking.
RINGROSE, Miss E., "Penryn," Cornwall Place, Wynberg.
RINGROSE, W. H., P.O. Box 890, Capetown.
ROBERTSON, Miss E. F., Alice.
ROBINS, C. H., c/o Station Master, Worcester.
ROBINSON, A. E., P.O. Box, 580, Cape Town.
ROBINSON, R., Uitenhage.
ROBINSON, S. H., Box 439, Cape Town.
RODDA, H., c/o The Cape Copper Co., Ltd., O'okiep, Namaqualand.
ROSE, A., Ladysmith.
ROSE, Miss M. D., Stockholm Farm, Faure.
ROSENBERG, WM., Mafeking.
ROSS, H., Bosotwa.

CAPE COLONY—*continued.*

Ross, J. G. H., Naval General Staff Office, Cape Town.
*Ross, L. M., Venn Grove, Glen Lynden, Bedford.
Rousseau, Mrs. S. F., Coetzeeskraal, P.O. Siberia, Dordrecht.
Rowe, D. E., District Supt.'s Office, S. A. R. Mafeking.
Rowlands, H. H., 5th S.A.M.R., Pella, Springbok, Namaqualand.
Rowley, S. G., Box 64, Mafeking.
Rourett, T., Box 48, Mafeking.
Rubidge, A. W., Woodcliffe, Graaff Reinet.
Rubidge, Miss D., Cypress Grove, Graaff Reinet.
Rubidge, H., Cypress Grove, Graaff Reinet.
Rubidge, Miss M., Nellwood, Graaff Reinet.
Rubidge, S. H., Nellwood, Graaff Reinet.
Rummer, F. C., Kokstad, E. Griqualand.
Ryan, F. J., P.O. Box 344, East London.
Ryan, H., 75, Thomas Street, King William's Town.
Sargent, W. H., P.O. Battlemound, Vryburg.
*Sariff, J., **H.C.S.**, Postmasburg.
*Saunders, Mrs. F. A., Lancing House, Hill Street, Grahamstown.
Saunders, Major F. A., Lancing House, Hill Street, Grahamstown.
Saunders, T. G., c/o National Bank of S.A. Ltd., Uitenhage.
Schmidt, G. G. K., Baviaankrana, Griqualand West.
Schrender, L., c/o Station Master, Worcester.
Schultz, C. B., P.O. Kenhardt.
Schultz, Mrs. C. B., Kenhardt.
Scobie, C. P., Upington.
Scott, W. A., P.O. Box 483, Capetown.
Sephton, J. W., Cornlands, Maclear.
Seward, Rev. G. F., Mission of the Holy Cross, P.O., Flagstaff.
Sexton, Mrs. E., Keimoes Hotel, Keimoes, Gordonia.
Sexton, P. M., Keimoes Hotel, Keimoes, Gordonia.
Shadwell, J. D., Butterworth.
Shand, Miss R. O., Port St. Johns.
Sharp, N. M., Umtata, Tembuland.
Sherriff, J. J., 18, Holland Road, Kimberley.
Siddle, Miss E., Rollegrate School, Port Elizabeth.
Sides, W. W., Arthur Road Gardens, Cape Town.
Sills, C. A., Adelaide.
Sim, Mrs. E., Erin Villa, Mafeking.
Simmons, B. R., George, Cape Province.
Simmons, J. D., High Moor, Port Elizabeth.
Skilleter, C. N., 60, 2nd Avenue, Mafeking.
Skjellerup, J. F., Bridge Street, Rosebank, Cape Town.
Slater, W. C., "Glenkesbit," P.O., Eliasdale, Barkly East.
Sloane, G. F., Headquarters, 5th Regiment, S.A.M.R., De Bad, Schmidt's Drift, Kimberley.
Smith, A., c/o Station Master, Mafeking.
Smith, A. J., Drie Koppen, P.O., Dwaal Station, Cape Province.
Smith, Cension O'Brien, Dire Koppen, P.O.
Smith, D. N. (Jun.), Argyle Street, East London.
Smith, G. T., *Chronicle* Office, Uitenhage.
*Smith, S. N., **H.C.S.**, Upington, Gordonia,
*Smith, Thomas, 14, Donkin Street, Port Elizabeth.
Smithers, C., P.O. Box 157, Cape Town.
Smuts, P. A., P.O., Groot Drakenstein.
Snell, J. V., Oxford Street, E. London.
Sobey, J. T., c/o Capt. H. Hayes, Lady Frere.
Somers, W. J., Mafeking.
*Spence, H., Glen Adelaide Post Bag, Queenstown.
Spence, Harry, Glen Adelaide Post Bag, Queenstown.
Spencer, Miss E., Mont Vue, Wellington.
*Spilhaus, C. F., P.O. Box 113, Cape Town.
Springall, E. W., P.O. Box 32, Mafeking.
Stainer, C. D., Kenhardt.
Stenson, E. H., 1, Lytton Street, Observatory, Cape Town.
Stephens, G. H., D.S. Office, Mafeking.
Stephens, H. E., 10, Belmont Terrace, Port Elizabeth.
Steytler, G. B., Box 1, Knysna.
Stidolph, Miss M., 1, Beckley Road, Sea Point.
Stidworthy, E. R., 42, St. Mark's Road, East London.
St. Leger, Dr. R. A., George.
Stokes, C. H., Dordrecht.
Story, C., Baddaford, Fort Beaufort.
Streatfield, C. O., Griqualand, C.C.
Street, J. T., 12, Reservoir Road, Queenstown.
Street, W. H., King William's Town.
Strofeld, Miss J., Springbok Villa, 2, Offord Road, Observatory Road, Cape Town.
Strydom, A. S., Mafeking Station, Mafeking.
Stuart, R., Emfundisweni, Pondoland.
Stuart, W. B., Emfundisweni, Pondoland, C.P.
Sutton, J., 23, Station Road, Observatory, Cape Town.
Swan, Miss E. M., Girls' High School, King William's Town.
Swort, P., Tullragh Road.
*Syfret, E. R., 119, St. George's Street.
Syfret, Mrs. S. B., Main Road, Mowbray, Cape Town.
Sytner, Ernest, St. George's Club, Port Elizabeth.
Tabrugge, E. J., 46, Baring Street, Worcester.
Talbent, F. H., Adelaide.
Taillard, W. G. A., c/o N. Taylor, Esq., Bredasdorp.

CAPE COLONY—*continued.*

TANNER, J. GILBERT, Peddie.
TARR, Mrs. F. M., P.O., Wesley, Peddie District.
TARR, I. T., P.O., Wesley, Peddie District.
TAYLOR, H. T., 79, Long Street, Cape Town.
TAYLOR, J. B., 12, East Grove, Mafeking.
TAYLOR, Miss L. R., Electric Road, Wynberg.
TAYLOR, Miss V., c/o Mrs. C. Behr, Lusikisiki, Pondoland East.
TAYLOR, W., Worcester Station.
TEMPLAR, Miss E., 13, Mashona Terrace, East London.
THEOPHILUS, E. A., 66, Cape Road, Port Elizabeth.
THERON, C., Kenhardt.
THERON, Mrs. D., The Cottage, Adelaide.
THESEN, A. L., Knysna.
THESEN, H. W., Knysna.
THOMAS, Lt. J. H., 5th S.A.M.R., Kenhardt.
THOMAS, Mrs. J. H., Kenhardt.
THOMPSON, Mrs. W. J., Adelaide.
THOMSON, W., Ercildoune, Britstown.
THURNAU, Mrs. M. W., Seforong, P.O. Far View, *viâ* Maclear, East Griqualand.
TILBROOK, Miss G., Graaff Reinet.
TITLEY, E., 16, Young Street, Uitenhage.
TOMLINSON, Mrs. B. H., "Gavinville," Humewood, Port Elizabeth.
TOMLINSON, J. C., "Gavinville," Humewood, Port Elizabeth.
TORR, E. H., 7, Penarth Villas, 3, Anchor Bay, Cape Town.
TOSE, B. Y., "Solvang," Knysna.
TOWNSEND, Miss B. M., Tarkastad.
TOWNSEND, Mrs. F. C., Ravenspring, P.O., Spring Valley, Tarkastad.
TRANSFELD, B., D.S. Office, Mafeking.
TRIEKENS, J. E., 2, East Grove, Mafeking.
TROTTER, R. G., 2, Dunrobin Terrace, Dunrobin Road, Sea Point.
TURNER, F. ort St. Johns.
TURNER, Mrs. F., Port St. Johns.
TURNER, Miss M. G., Govt. Railway School, Fraserburg Road.
TWEEDIE, G., Hlabati Flagstaff, Pondoland East
TWEEDY, G. E., Great Brak River.
UNTHANK, Rev. R. A., Queenstown.
*URQUHART, H., Graaff Reinet.
VAN BREDA, Mrs. M., Zoedentala Vlei, Bredasdorp.
VAN DER MERWE, S. J., Grootdrink, *viâ* Upington.
VAN DER MERWE, C. J., c/o N. M. MacInnes Esq., c/o Union Castle Mail S.S. Co. Cape Town.
VAN DERSPUY, Miss E., Kenhardt.
*VAN DRUTEN, Mrs. L., Postmasburg.
*VAN DRUTEN, N. J., Jun., Postmasburg.
*VAN DRUTEN, N. J., Postmasburg.
VAN NYE, B., Sunnyside, P.O. Floradale, *viâ* Postmasburg.
VAN VUWREN, A., c/o W. S. Blacker, Box 9, Adelaide.
VAN WYK, A., Kakamas, Kenhardt.
VARKER, T. H., Ookiep, Namaqualand.
VEALE, H. N., Ladysmith.
VELDMAN, Miss L., Port St. Johns, Transkei.
VENTER, Miss C., Krankuil Station.
VICE, W., Cornflars P.O., Adelaide.
VICKERY, A., 163, Cottage, Mafeking.
VIGNE, Mrs. L. L., Waterford P.O., River, Zonder End, Caledon.
VIGNE, Miss F. J., Jyger Hoek, P.O., River Zonder End.
VILJEON, A. P., P.O. Box 21, Mafeking.
VILJOEN, J. H., Kenhardt.
VINSON, T., Uniondale.
VISAGEE, P. J., Ashfokoop, Krankuil.
VISICK, W. H., O'okiep, Namaqualand.
VOSKULE, J. G., P.O. Box 9, Kenhardt.
VOSLOU, J. S., 139, Cottage, Deaar.
VOSS, Mrs. A. G., Heathcote, Hurley Road, Mowbray
VOSS, Miss N. J., Heathcote, Hurley Road, Mowbray
VOSS, R. D., Heathcote, Hurley Road, Mowbray.
WADMAN, H. H., Emfundesweni, Pondoland East.
WAINE, Mrs. M., 15, East Grove, Mafeking.
WAINE, M. F., 15, East Grove, Mafeking.
WAINWRIGHT, A. L., Nellwood, Graaff Reinet.
WAIT, J. W., Lower Wool Wash, Uitenhage.
WAITES, H., Horton, Beersheba P.O., E. Griqualand
WAITES, Mrs. H. F. Horton, Beersheba P.O., E. Griqualand.
WALDECK, G. F., Petersville, *viâ* Krankuil.
WALKER, H. E., Bedford.
WALKER, J., Maxwell, P.O., Black Hill.
WALLACE, J., c/o Union Castle Mail Steamship Co., Ltd. Cape Town.
WALLER, Mrs. A., Lady Frere.
WALLER, W. P. E. S., Lady Frere, *viâ* Queenstown.
WALTER, P. G., Bidstone, P.O. War Trail, Barkly East
WANT, S., 10, East Grove, Mafeking.
WARDEN, Mrs. HELENA, P.O. Box 1707, Cape Town.
WARRICK, E. C., 103, West Grove, Mafeking.
WARRICK, Mrs. M., 103, West Grove, Mafeking.
WATLING, W., Main Street, Mafeking.
WATSON, R. GRAHAM, Port Elizabeth.
WEAKLEY, C. F., Amabele Junction.
WEATHERBY, A., 1, Lock Road, Kimberley.
WEATHERHEAD, S. W., c/o Garlick W. Salem, Cape Town.
WEBB, C. J., Main Road, Claremont, Capetown.
WEBBSTOCK, B. C., 70, West Grove, Mafeking.
WEBSTER, E., William Street, Adelaide.
WEBSTER, W. G., Adelaide.
WEEDON, J. F., 52, Bree Street, Cradock.
WEEKS, A. L., Box 10, Sandflats.
WESTHUIZEN, VAN DER, J. J., Goededacht, Postmasburg
WHEELER, Frank, Caledon Street, Uitenhage.

CAPE COLONY—*continued.*

WHITE, E. E., Standard Bank of South Africa, Ltd., Cape Town.
WHITE, Mrs. E. L., King Edward Mansions, Port Elizabeth.
WHITE, ROBERT, Prieska.
*WHITEHEAD, G. A., Olive Woods, Middleton, Bedford.
WHITELEY, C. H., Groot Drakenstein.
WHITELEY, Mrs. K., Groot Drakenstein.
WHITELEY, R., South Grove, Mafeking.
WHITELEY, W., c/o The Standard Bank of S. Africa, Ltd., Paarl.
*WHYTE, Miss C., P.O., Kirkwood.
WILD, H., Elliotdale, Transkei.
WILKINS, G. W. S., P.O. Box 7, Station, Wellington.
*WILKINSON, H., Queen's College, Queenstown.
WILLETT, J., Caledon Street, Uitenhage.
WILLIAMS, A. C., Knysna.
WILLIAMS, A. R., Riet Siding, *viâ* De Aar.
WILLIAMS, G., Brooklyn, Talana Road, Claremont, Cape Town.
WILLIAMS, L., The Logan, Walmer, near Port Elizabeth.
WILLIAMS, Miss P., Brooklyn, Talana Road Claremont, Capetown.
WILLIAMS, W., **H.C.S.**, Knysna.
WILLIAMS, Mrs. W., Knysna, Cape Province.
*WILLIAMSON, J., Windsorton, *via* Kimberley.
WILSON, A., Groot-Drakenstein.
WILSON, C. P., c/o Dreyfus & Co., Ltd., Port Elizabeth.
WILSON, J. A., Knysna.
WILSON, J. E., Buffalo Fish Depôt, Oxford Street, East London.
WINTER, Miss D., Victoria Hospital, Mafeking.
WINTER, JAMES, Mafeking.
WINTON, R. A., Caledon Street, Uitenhage.
WISEMAN, F. E., P.O. Box 699, Cape Town.
WITNEY, MARK, Main Road, Rondebosch, Cape Town.
WITNEY, N., c/o M. Witney, Main Road, Newlands, Rondebosch.
WITT, B., Upington.
WOLHUTER, P. G. DE V., c/o Standard Bank of South Africa, Ltd., Adelaide.
*WOMERSLEY, EDWARD H., P.O. Box 296, Port Elizabeth.
WOOD, A. T., Bashee Bridge, Idutywa.
WOOD, E., Kingsley, Ellington, Adelaide.
WOOD, G. A., Trafalgar Road, Cambridge, near East London.
WOOD, J. P., Koodoos Kloof, Adelaide.
WOOD, JAMES, P.O. Box 2, King William's Town.
WOODGATE, A. F., Royal Observatory.
WOOLACOTT, Miss E., Macedon, Arthur's Road, Sea Point, Cape Town.
WOOLLCOTT, F. T., Witfontein, George.
*WOOLLS, Miss S. A., Wellington Station.
WOOTTON, A. J., No. 12, Layt, Uitenhage.
WOTH, E. W., Postmaineker.
WRIGHT, W. C., Box 69, Mafeking.
WUD, F., Krankuil Station.
WYLLIE, J., 6, East Grove, Mafeking.
YEOMANS, J. T., c/o Municipal Office, Oudtshoorn.
YOUNG, J. E., Amalinda, East London.

NATAL.

Donnybrook.—**H.C.S.**, F. F. BEAUMONT, Shirbeck.
Dundee.—**H.C.S.**, C. C. HARDING, P.O. Box 36.
Mooi River.—**H.C.S.**, B. C. BAYLIS.
Newcastle.—**H.C.S.**, J. CHAMBERLAIN, "Kia Ora."
New Hanover.—N. C. LOGAN, The Vicarage.
Umzinto.—**H.C.S.**, W. B. COVERDALE, Alexandra Hotel, Umzinto, Natal, South Africa.
Utrecht.—**H.C.S.**, H. H. HOLDERNESS, Headmaster, School House.

*AIREY, WILLIAM, P.O. Box 1355, Durban.
AITKEN, F. W., c/o National Bank of S. Africa, Durban.
AITKEN, Miss E. R. A., National Bank of S. Africa, Durban.
ANDERSON, WM. N., H.M. Customs, Durban.
ANDREWS, G. V., c/o National Bank of S.A., Ltd., Umzinto.
ANGUS, T. C., P.O., Dalton.
ANGUS, W. N., Clan Syndicate, Private Bag, Maritzburg.
ATWELL, W. I., Dundee.
BAXTER, W. J. E., c/o National Bank of South Africa, Ltd. Greytown.
BAYLIS, B. C., **H.C.S.** Mooi River.
BEAUMONT, F. F., **H.C.S.**, Skirbeck, Donnybrook.
BIDDINGTON, S. J., P.O. Durban.
*BIGGS, L. B., Standard Bank of South Africa, Ltd., Ladysmith.
BIRD, H. L. Mayville, P.O., Durban.
BLACKSHIRE, G. A., 55, Club Arcade, Durban.
BLISS, Corporal E. G., P.O. Box 17, Ixopo.
BOAST, Mrs., Greytown.
BOAST, H., Greytown.
BOWEN, Mrs. A. R., Firs, Malvern.
BOWEN, J., The Firs, Malvern.
BOWEN, V. C., The Firs, Malvern.
BOWEN, W. K., The Firs, Malvern.
BRACHI, V., P.O. Sarnia.
BRAILSFORD, Miss F. E. (King Edward VII. Order of Nurses), Ladysmith.
BREMNER, T. B., Hazlewood, Umzinto.
BRETT, G. A. F., "Luiton," Grant's Grove, Durban.
*BRIGGS, Rev. C. E., The Vicarage, Bellair.
BROWN, A., Dundee Club, Dundee.
BROWN, W. T., P.O. Box 782, Durban.
WYLDE-BROWNE, E., P.O., Kwambonambi, Durban.
BRUNETTE, L. K., Widenham Estate, Umkomaas.

NATAL—*continued.*

BULSTRODE, Mrs. E., "Frealwin," Malvern.
BURFORD, A., 327, Honda Road, Durban.
*CAMPBELL, E., P.O. Box 688, Durban.
CARPENTER, Miss M., Girls' High School, Durban.
CARTER, W. S., P.O., Box 47, Newcastle.
CHAMBERLAIN, J., **H.C.S.**, "Kia-Ora," Newcastle.
CHAMBERS, G. C., 35, Pietermaritz Street, Maritzburg.
CHAMBERS, Dr. T. STEWART, Mapumulo.
CHAMPION, W., 109, Botanic Garden Road, Durban.
CHATER, Rev. J. G., 389, Bulwer Street, Maritzburg.
CHEEK, F. E., 47, Davenport Road, Durban.
CHESTERTON, J. C., 57 & 61, Acutt's Arcade, Smith Street, Durban.
CHESTERTON, J. W., Hillary.
CHRISTIE, J. D., c/o National Bank of South Africa, Durban.
*CLAUSSEN, J. O., P.O., Box 1105, Durban.
COLEBY, A. W. P., c/o Messrs. Butcher & Sons, Ltd., Durban.
COOKE, W., Alexandra Hotel, Umzinto.
COOP, T. K., Standard Bank, Umzinto.
COTTAM, Miss K. A., 268, Florida Road, Durban.
COURTNEY, T., S.A.R., Malvern.
COVERDALE, W. B., **H.C.S.**, Umzinto.
CRANE, A., "Lasquiti," Mid-Ilovo Central.
CREIGHTON, H. J., East Stranges, Highflats, P.O. Ixopo.
CROMPTON, Mrs. L., Box 1, Umzinto.
CROSBY, E. R., Colenso.
CROWDEN, Miss A. S., Beverley, Goble Road, Durban.
CUMMING, F. B., 97, Gray Street, Dundee.
D'ALTON, T. J., P.O. Box 31, Newcastle.
DAVIDSON, W. J., Office Chief Native Commissioner, Pietermaritzburg.
DAWBER, R. L., 251, Ridge Road, Berea, Durban.
DIMOCK, J. W. S., P.O. Ellensdale, Newcastle.
DOLMAN, NORMAN L., c/o Box 51, Newcastle.
DOWLING, Mrs., 2, Daas Krantz, Waschbank.
*DREW, Mrs. A., 113, 10 Avenue, Durban.
*DUUGAN, Mrs. J. A., "Park Cliff," 422, Currie Road, Durban.
DU PLESSIS, C. J., No. 55115, S.A.M. Police, Hattingspruit.
DYER, Rev. A., The Rectory, Utrecht.
EASTON, A. F., P.O. Box 1045, Durban.
EASTON, M. E., Mrs., P.O. Box 1045, Durban.
EDMONDS, Mrs. M., 367, Ridge Road, Berea, Durban.
EGGEN, C., Magistrate's Office, Newcastle.
ELLIS, A., c/o H.M. Customs, Point, Durban.
FANN, F. O., c/o Mr. C. C. Lewis Claremont. Deepdale.
FERGUSON, G., Telegraph Dept., Maritzburg.
*FERNIE, Miss E. O., Cato Ridge, Government School.
*FISHER, H. A., c/o National Vank of South Africa, I td., Newcastle.
FLEMING, J., Railway Construction, Paddock.
FLETCHER, Miss S., 26, Moore Road, Durban.
FLOWER, H. H., Newcastle.
FLOWER, Mrs. H. H., Newcastle.
FOADEN, EDGAR, c/o H.M. Customs, Durban.
FRASER, H., Box 1004, Durban.
FRASER, W. D., 13, Wellington Road, Durban Point.
FREEGROVE, Miss H., Greytown.
FRENCH, H. M., Sunnyside, New England, near Pietermaritzburg.
FRY, C. MACAULAY, 22, Aliwal Street, Durban.
GARNETT, J., 7, Stranack Street, Pietermaritzburg.
GIBBON, L. LLEWELLYN, Mansfield Road School, Berea, Durban.
GIFFORD, Dr. A., Latham House Hotel, Beach, Durban.
GIFFORD, Mrs. A. H., Latham House Hotel, Beach, Durban.
GODFREY, I. H., G.P.O., Durban.
GOOD, J. F., P.O., Matiwane.
GORDON, A., Aberdour, Woodsberg.
GORDON-PARKES, Mrs. "Harrow," 268, Florida Road, Durban.
GRAY, Miss C. A., Gourton, Gourton P.O., *viâ* Los Kop.
GRAY, Mrs. E., Gourton, Gourton P.O., Los Kop.
GRAY, Miss I. M., Gourton, Gourton P.O., *viâ* Los Kop.
*GRAY, Miss M. H., Ellerslie, Los Kop.
*GRAY, Mrs. R., Ellerslie, Gourton P.O.
GREEN, J. E. P., P.O. Box 704, Durban.
*GREENACRE, W., "Waverley," Musgrave Road, Durban.
GREIVE, D., Royal Hotel, Isipingo.
GREIVE, Mrs. M., Royal Hotel, Isipingo, Durban.
GRIFFITHS, Miss A., Government Hospital, Dundee.
HAILE, J., Box 711, Durban.
HAINE, G. R., P.O. Matiwane.
HALVORSON, H., New Hanover.
HAMILTON, Mrs. J., c/o J. Hamilton, Esq., Victoria Club, Pietermaritzburg.
HAMILTON, Lieutenant J., Victoria Club, Pietermaritzburg.
HARDING, C. C., **H.C.S.**, Box 36, Dundee.
HARDING, Mrs. H., P.O. Box 36, Dundee.
HARRIS, H., Colbeck, Donnybrook.
HARTLEY, C. C., Box 9, Newcastle.
HARWIN, A. A., Dundee.
HATHARN, J. A., Solicitor, Durban.
HATHORN, Mrs. H., 191, Burger Street, Maritzburg.
HEALY, WM., c/o Borough Police, Central Police Station, Durban.
HERBERT, Mrs. E. M., Oaklands, New Hanover.
HENDERSON, B. E., Isipingo.

NATAL—*continued.*

HEX, S., G.P.O., Durban.
HIGHWAY, Mrs. E., Grasmere, Red Cross Convalescent Home, Durban.
HOLDEN, Miss E. E., 149, Vause Road, Durban.
HOLDERNESS, H. H., H.C.S., Senior School, Utrecht.
HOLDGATE, P. H., "Silveroaks," Merrivale
*HOLGATE, E. H., 334, West Street, Durban.
*HUGMAN, J. J., Verulam.
HUGMAN, Mrs. J. J., Verulam.
*HURST, Mrs. S., 150, Essenwood Road, Durban.
IRELAND, Miss D., 92, Pietermaritz Street, Pietermaritzburg.
ISAACS, J. H., Holts Building, 352, Smith Street, Durban.
*JACKSON, Judge C. G., 185, Prince Alfred Street, Martizburg.
*JACOB, H. A., c/o Union Castle Mail Steamship Co., Ltd., Durban.
JAGGER, T., Electric Power Station, Ladysmith.
JAMES, A. E., P.O. Box 2, Ladysmith.
JAMES, F., Valletta Sugar Estate, Frasers, Private Bag, Tongaat.
JAMES, G. F., Valletta Sugar Estate, Frasers, Private Bag, Tongaat.
JAMES, Mrs. G. F., Val tta, Frasers, Tongaat.
JARDINE, J., Royal Hotel, Smith Street, Durban.
JEAPES, Sergeant R. H., S.A.M.R., Lower Umkomaas.
JONES, LEWIS H. S., Newcastle.
JONES, R. C., Portsea Private Hotel, Smith Street, Durban.
JUSTICE, R., Scottburgh, S. Coast.
KIMBERLEY, Mrs. E., Britannia Buildings, West Street, Durban.
KING, ERNEST, Frasero, P.O., Tongaat.
KIRTON, H. V., P.O. Box 691, Durban.
LABISTOUR, S. E. DE ROQUEFEUIL, Bo x21, Dundee.
LAVERTY, Miss M. A., 280, Berea Road, Durban
LENTHALL, C. H., Ladysmith.
LENTHALL, Miss M. J., Norfolk Hotel, Durban.
L'ESTRANGE, W., Farm Leas.
*LESLIE, J. B., Box 44, Durban.
LEWIS, Dr. L., Government Hospital, Durban.
LILLIECRONA, F. G. (M.I.S.), Inchanga.
LINDSAY, D. P., Dundee.
LINDSAY, Mrs. D. P., Dundee.
LINES, Mrs. F. C., 290, Corsey Road, Berea, Durban.
*LITTLEJOHN, P., c/o National Bank (Natal Branch), Durban.
LLOYD, J., Excess Depot, S. A. Railways, Durban.
*MABY, S. H., Box 249, Durban.
*MACGOWAN, GEORGE, Pietermaritzburg.
*MACGOWAN, Mrs. E. G., Pietermaritzburg.
MACPHAIL, D., Craigside, Dundee.
MCCULLOCH, Miss M., c/o Mrs. Wilson, "Whenhill," Hartley Road, Overport, Durban.
MCCULLOCK, P. Ohlsson's Brewery, Durban.
MCGEE, W. R., 292 Boom Street, Pietermaritzburg,
MCGLEW, F. A., Postmaster, Ixopo.
MANN, A. H., Umzinto.
MANN, A. J., "Sidlaw Lodge," Dundee.
MARGARY, A. F., Sweet waters.
MARKHAM, B. T. K., 108, Boshoff Street, Pietermaritzburg.
MARTIN, C. B., Highbury P.O.
MASON, Mrs. A. E., 313, Alexandra Road, Pietermaritzburg.
MAY, A. S., Harding Street, Newcastle.
MEDHURST, Sergeant F. W., Telegraph Office, Durban.
MELVILLE, Mrs. R., Cato Ridge.
MINGAY, Mrs. C., Highbury P.O.
MINGAY, W. E., Highbury P.O.
MORGAN, A., Scott Street, Newcastle.
MUNRO, W., Isipingo.
MURRAY, R., P.O. Box 651, Durban.
MURRAY, Robert, 310, Smith Street, Durban.
*NELSON, J., Dundee Club, Dundee.
NELSON, N., Pine Street, Greytown.
NEWMAN, Mrs. V., "Willesden," Malvern.
*NEWMARCH, Mrs. E. L., Summerfield, Greytown.
NICHOLS, Miss A. M., P.O. Box 972, Durban.
NITCH, H. G., Hilton Road.
NORENIUS, A., Box 29, Dundee.
NORGAARD, Miss, Dundee Hospital, Dundee.
*NORTON, W. G., "Hidcove," Hidcove Rail.
OLDACRE, W. L., Broadfields, Daunhauser.
ORWIN, F. H., Bergville.
OSBORN, W. M., 22, Aliwal Street, Durban.
PANZERA, F. W. K., Mission Mills, Ingogo Rail. P.O.
PAYNTER, W. C., Court House, New Hanover.
PEARSE, B. C., Cramond Private Bag, Maritzburg.
PICKARD, EDWIN, 7 Harwins Arcade, Pietermaritzburg.
PLAYLE, WILLIAM, Enfield House, Vryheid.
POWLEY, C. T., Izingolweni, Alfred County.
POWTER, P., Brae Farm, Umkomaas.
PUNTIS, Lieut.-Colonel W. E., Base Commandant, Old Court House, Durban.
RATHBONE, Mrs. A., Port Shepstone, South Coast.
RATHBONE, C. F., Tongaat.
RATHBONE, F., Tongaat.
RATHBONE, Miss M. A., Fiji, Port Shepstone.
RATHBONE, P., Fiji, Port Shepstone.
*RAWLINSON, E. R., Merchison Street, Ladysmith.
RICHMOND, E. P., The Priory, 6, Gullena Lane, Berea, Durban.
ROBBINS, Mrs. F., Kentish Lodge, Smith Street, Durban.
ROBBINS, Miss A. M., Kentish Lodge, Smith Street, Durban.
ROBINSON, C. A., Benevolent Institute, Victoria Street, Durban.
ROUSE, A. J., c/o P.O. Durban.
*RYCKOFT, J. W., P.O. Box 17, Malvern.
RYDER, A. J., P.O. Box 51, Newcastle.

NATAL—*continued.*

RYLEY, Mrs. A., Box 40, Newcastle.
RYLEY, P., Box 128, Newcastle.
SANGSTER, J. W., P.O. Box 63, Newcastle.
SCOBEL, Mrs. Estcourt.
SEAMAN, R. W., Rangeworth P.O., Spion Kop P.O.
SHAW, Miss E. A., c/o Mrs. B. Lloyd, Eversfield, Maritzburg.
SILCOCK, Mrs. L., New Hanover, Natal.
SMITH, E. CAMDEN, Isezela.
SMITH, J. A., Box 1, Umzinto.
SMITH, S., 31, Linden Road, Durban.
SPENCER, W. E., South End Minster, P.O., *viâ* Port Shepston.
STEART, F. A., Dundee.
STEVENSON, Mrs. F. C., "Shackleton," Mooi River.
STEWART, A. C., c/o Messrs, Mitchell & Eadie, Box 46, Maritzburg.
STRINGER, G., Dundee.
STRONG, J. T., Esperanza.
STURROCK, H. S., Ellensdale, Newcastle.
STUTTER, C. D., P.O. Box 892, Durban.
TALMAGE, P. A., P.O. Box 26, Newcastle.
THOMAS, Mrs. C. C., S. African College, Glencoe Junction, Dundee.
THOMPSON, Miss E. M., Crosby, Umkomaas.
THOMPSON, Miss J. E., Crosby, Umkomaas.
TINDELL, Miss E., Charlestown.
TOMLINSON, E. G., jun., Greytown, Box 52.
TRAVERS, H. D., Nel's Rust, near Pietermaritzburg.
TROTTER Miss D., "Plaisance," Pinetown.
TURNBULL, Mrs. M. D., 110, Wilson Street, Dundee.
TURNBULL, W. D. (M.A.), 110, Willson Street, Dundee.
TURNBULL, W. S., c/o National Bank of South Africa, Ltd., Durban.
TURVIN, Mrs. C. F., Hankin, c/o H. Lister, Esq., Balgawan.
UDAL, F., "Uvedale," Esperanza.
VYWYAN, Rev. T. G., Poldhu, Richmond.
WALKER, Miss P., Box 1, Umzinto.
WALTER, E. H., Paxhill, Gillitto.
WALTERS, A. E., 11, Oak Lane, Point Road, Durban.
WARING, G. MAIN, Beach Grove Hotel, Beach Grove, Durban.
WATSON, Miss LILIAN M., Hildrie, Northdene.
WATT, A. C., Glencalder, Newcastle.
WELSH, O., Umzinto.
WILCOX, Miss A. C., c/o Miss Crowder, "Beverley," Goble Road, Stamford Hill, Durban.
WILKIE, G., 60, Silver Avenue, Durban.
WILLIAMS, W. PERCY, c/o Hunt Leuchars and Hepburn, Ltd., Durban.
WILLIAMSON, H. B., Bellair.
WOLSTENHOLME, L., 92, Frere Road, Durban.
WOODS, Lt.Col., J. P. S., Heartsease, Los Kop.
WOODS, Mrs. B. C., Heartsease, Los Kop.
WORLAND, F., Bulwer, Ploela.
WRIGHT, Miss M. L. C., "Lasquita," Mid Illova Central.
YOUNG, J. W., Umzinto.

ORANGE FREE STATE.

Bloemfontein.—H.C.S., H. ST. JOHN WARD, The Brebner School.
Bothaville.—H.C.S., Dr. WILLIAM A. CARDEN.
Dewetsdorp.—H.C.S., CHARLES C. FORRESTER.
Frankfort.—H.C.S., C. CROSS, Kimberley Farm.
Jagersfontein.—H.C.S., W. C. BEDDY, Beddy's Hotel.
Kalkfontein, N.—H.C.S., A. N. HAYNE, Camel Depôt, O.R.C.
Kestell.—H.C.S., F. S. BISHOP, Box 29.
Kroonstad.—H.C.S, Branch Sec., Mrs. A. E. LEARY, The Residency.
P.O. Commissie-poort, Marseilles—H.C.S., G. TYLDEN, Appledore.
Reitz.—H.C.S., Dr. E. LEIGH, The Bungalow.

A'BEAR, Miss E., Townlands, Harrismith.
A'BEAR, Mrs. M., Townlands, Harrismith.
ADAMS, J. I., P.O. Box 333, Bloemfontein.
ALFORD, E. W. P.O. Box 504, Bloemfontein.
ALLAN, Mrs. F., Ingledene, Kroonstad.
ALLAN, Miss MADGE, Ingledene, Kroonstad
ALTMAN, H., Lastron.
ANSLEY, E. A., Reddersfontein, P.O., Imigrant.
ANTROBUS, W. G., Ventersburg.
ATKINSON, A., 54, Long Street, Bloemfontein.
BAKEWELL, A. W., P.O. Box 26, Harrismith.
BANNISTER, C. F., F.R.C.I., Kaffirlult, Lovat P.O.
BANNISTER, Mrs. M. L., Kaffirlult, Lovat.
*BARRACLOUGH, A., Aaukom Farm, Roodewal.
*BARRACLOUGH, Mrs. E., Aaukom Farm, Roodewal.
BARTLETT, G. E., S.A.P., Ladybrand.
BAXTER, Miss J., School House, Senekal.
BEDDY, W. C., **H.C.S.**, Beddy's Hotel, Jagersfontein.
BEER, Mrs. DE, c/o Messrs. Sharpe Bros., Kroonstad.
BELL, A. HASTINGS, P.O. Box 27, Harrismith.
BENNET, Miss I., c/o Mrs. F. C. Leary, The Residency, Kroonstad.
BENNETT, Miss I., Girls' Hostel, Kroonstad.

ORANGE FREE STATE—*continued*

BERNEY, R. W., Brakfontein, P.O., Dealsville.
BEST, CECIL, P.O. Tweespruit.
BEST, SYDNEY, P.O. Tweespruit.
BIRD, L. P., c/o G. Tylden, P.O. Commissie Poort, Ladybrand.
BISHOP, F. S., **H.C.S.**, Kestell.
BLAMPIED, A., Aberfeldy, Dist. Harrismith.
BLAND, J. F. A., Harrismith.
BORNMAN, Mrs. C. H., "Klipfontein," Spec. Bona, Vredefort.
BOWEN, ST. J. COLE, The Residency, Ladybrand.
BOWKER, W. M., Sterkfontein, P.O., Heelgoed, *viâ* Bushmans Kop.
BRADSHAW, W., Kroonstad.
BREAKEY, I. H., National Bank of South Africa, Ltd., Springfontein.
BROOME, A. SAVILLE, c/o Mrs. F. C. Leary, The Residency, Kroonstad.
BROOMFIELD, C. A., Ladybrand.
BROWN, A., Willow Park, P.O. Meadows.
BROWN, B., Honeyton, Dewetsdorp.
BROWN, E. M., Standard Bank of S.A., Ltd., Harrismith.
BROWN, G. E., Red Hill, Dewetsdorp.
BROWN, T. H., Brebner School, Bloemfontein.
BROWN, W., Daggafontein, P.O. Meadows.
BRUCE, Miss M. H., Harrismith.
BUCHANAN, D., Vowe Street, Harrismith.
BUEKES, J. J. F., P.O., Karnet Spruit, *viâ* Zastran.
BUTTEMER, E., Good Hope, Swimborne.
BYNON, W., Kroonstad.
CAINE, P., Reitz.
CAMPBELL, Miss E. M., Box 87, Ladybrand.
CARDEN, Miss E., Bothaville.
CARDEN, W. A., Dr., **H.C.S.**, Bothaville.
CHAMBERS, L. F., 85, Charles Street, Bloemfontein.
CHEYNE, Miss E., Box 16, Vredefort.
CHEYNE, Mrs. H., Box 16, Vredefort.
CHRISTIE, J. L., Fairiedale, P.O., Wepener.
COCHIN, A., Cotton Meadows.
COCHIN, C., Retreat, Dewetsdorp
COLLETT, Mrs. A. M., Dunblane, P.O., Bethlehem.
*COLLETT, C. H., Dunblane, Clarens.
COLLIER, Mrs., 62, Kellner Street, Bloemfontein.
COLSTON, ARTHUR E., Jagersfontein.
COOKE, Miss B. E., P.O. Box 16, Kroonstad.
COULSON, E., Steyn Street, Kroonstad.
CRAWLEY, J. H., P.O. Box 117, Harrismith.
CROFT, P., Kuilput, P.O. De Brug, Bloemfontein.
CROSS, C. P., **H.C.S.**, Kimberley Farm, Frankfort.
CROSS, Miss L., P.O., Frankfort.
CROSS, R., P.O., Frankfort.
CROSS, R. (Jun.), P.O., Frankfort.
CROSS, Mrs. R., P.O., Frankfort.
CURTIS, J. D., Police, Ladybrand.
DAN LE ROUX, JOHN, Reitz.
DAVIS, H., Box 40, Kroonstad.
DAVIS, H. A., Vrede.
DAWSON, W. F., Moria, P. O., Commissiepoort, Ladybrand.
DEAKIN, G., P.O. Northfield, Bloemfontien.
DENSTON, Rev. C. T. Wesleyan Methodist Church, Bloemfontein.
DERKSON, Mrs., Buitenkant Street, Kroonstad, O.F.S.
DEWAR, F., "Meander," Jammerdrift Stn., *viâ* Bloemfontein
DOBBYN, Rev. J., The Rectory, Kroonstad.
DOBINSON, A., P.O., Zastron.
DOVEY, C. E., Reitz.
DUNCAN, W. M., Buona Vista, Harrismith.
DURDEN, Mrs. E., Hill Street, Kroonstad.
DUTHIE, J. I., Balgownie, Kroonstad.
DYER, CYRIL H., P.O. Box 22, Bloemfontein.
DYTER, HENRY, Cross Street, Kroonstad.
EDELSTEJN, A. W., Box 1, Rouxville.
EITZEN, Miss P., Brebner School, Bloemfontein.
ETHERIDGE, E. B., P.O. Box 66, Kroonstad.
EUVRARD, B., Box 68, Kroonstad.
EVERY, W. A., Mutual Hall Buildings, Ladybrand.
FAINSINGER, F. L., Theunissen.
FAIRBAIRN, J. T., Greatheadsdrift, P.O., Zastron.
FARNHAM, A. P., P.O., Wertminster.
FISHER, M. G., P.O. Kallaaagte.
FLANAGAN, L. J., P.O. Box 309, Bloemfontein
FLYNN, Miss A. J., St. Michael's House, Bloemfontein.
FOGG, C. G., P.O. Zastron.
FORRESTER, C. C., **H.C.S.**, Lea Manor, Dewetsdorp.
FRANKLIN C. H. M., c/o The National Bank of S. Africa, Harrismith.
FRASER, A. A., Convamore, P.O., Don Don, Ladybrand.
FRYER, F. W., Jagerfontein.
*FULLER, H. J., Dunkirk, Roodewal.
*FULLER, Mrs. H. J., Dunkirk, Roodewal.
FULLER, H. N., Wolveboch Station.
GALPIN, Miss L. M., Thaba 'Nchu.
GATENBY, W., Jammers Drift, Wepener.
GENT, A., P.O., Westleigh, Kroonstad.
GENT, Miss D., c/o Mrs. F. C. Leary, The Residency, Kroonstad.
GENT, P., Cougleton, P.O. Westleigh.
GLAZIER, Miss P., 36, President Brand Street, Bloemfontein.
GOBLE, P., P.O. Box 45, Bethlehem.
GOODKIND, Miss MAY, P.O., Paul Roux.
GOODKIND, Miss MINNIE, P.O., Paul Roux.
GOUGH, Miss M., Brebner School, Bloemfontein.
GRANT, G., Box 6, Dewetsdorp.
GRAY, Mrs. J. B., 89, Aliwal Street, Bloemfontein.
GRIFFEN, Mr., Railway Camp, Kroonstad.

ORANGE FREE STATE—*continued.*

GUEST, Miss C. J., 7, Short Street, Bloemfontein.

HAMELBERG, Miss P., P.O. Box 499, Bloemfontein.

HARDING, T. W., Modderport.

HAWKINS, Miss B., Orange School, Bloemfontein.

HAWKINS, Miss E. B., Box 16, Kroonstad.

HERBERT, Miss E. M., Bagley, P.O., Bushman's Kop, Dist. Wepener.

HERBERT, Miss ETHEL DE LA M., Ladybrand.

HICKS, R. C., Ladybrand.

HICKS, W. H., P.O. Box 51, Kroonstad.

HIGGS, W. O., Boomplaats, P.O., Kornetsprusk, *viâ* Zastron.

HILL, Mrs. S. G., Box 97, Kroonstad.

HILL, S. G., The Residency, Kroonstad.

*HOFFMAN, F. E., Mimosa, P.O. Box 12, Theunissen.

HOFFMAN, F. R., Mimosa, Theunissen.

HOSEASON, T. W., Kroonstad.

HUBBARD, D. H., Parys.

HUCKLEBRIDGE, A. D., 25, Cromwell Road, Bloemfontein.

HUME, Miss F. A., P.O. Box 57, Ladybrand.

INGEL, R. MORRIS, P.O., Valsch River, Bethlehem.

IRVINE, R., H.M. Gaol, Philippolis.

JELLIMAN, E. H., Woodstock, Bethlehem.

JEPSON, D. H., 14, Short St., Bloemfontein.

JONES, E. C., c/o Mr. P. Goble, Bethlehem.

JORDAN, G. A., S.A. Railways, Kroonstad.

KELLY, P., S.A.P., P.O., Hobhouse.

KEMP, P. D., P.O. Box 26, Harrismith.

KILLEY, M., Reitz.

KIPPS, S., Bethlehem.

KRISTAL, Mrs. D., P.O., Paul Roux.

LACEY, W., H.M. Prison, Zastron.

LACK, W., The Rectory, Ladybrand.

LAIDLER, F. C., Box 364, Bloemfontein.

LANGRIDGE, L. S, Harrismith.

LAWRENCE, J., Jun., P.O. Box 66, Kroonstad.

LAWRENCE, Mrs. K., Box 66, Kroonstad.

LAWRENSE, JOHN, 12, Buiter Rank Street, Kroonstad.

LEARY, A. E., c/o Mrs. F. C. Leary, The Residency, Kroonstad.

LEARY, Mrs. F. C., H.C.S., Residency, Kroonstad.

LEECH, A. J., Tweespruit.

LEGGETT, N., Malpas, P.O., Westminster.

LEONARD, A., Kroonstad.

LIDDELL, W. G., Bester Street, Harrismith.

*LOUW, A. W., c/o Standard Bank of South Africa, Ltd., Fi ksburg.

LOWE, G. S., Paarde Kraal, Marquard.

LUCAS, S., Ems, Dist. Winburg.

LYON, C. C., Sterkfontein, P.O. Northfield, Bloemfontein.

MACFARLANE, Corporal G., S.A.P., Ladybrand.

MACKENZIE, T. W., The Friend, Bloemfontein.

*MCCALMAN, D., Belladale, P.O. Twelling Siding, Frankfort.

*MCCALMAN, J. M., Belladale, P.O. Twelling Siding, District Frankfort.

MCDONALD, P., Thaba Nchu.

MCLENNAN, J., P.O. Box 61, Winburg.

MCLENNAN, Mrs. M., P.O. Box 61, Winburg.

MAGGS, S. A., Fair View, Tweespruit.

MAITIN, E. A., P.O. Box 18, Ladybrand.

MARTIN, C. H., Standard Bank, Kroonstad.

MEEK, G. H., P.O. Box 71, Bethlehem.

MEREDITH, J., Northfield Farm, Bloemfontein.

METCALFE, Miss C. E., Appledore, P.O. Barrow Hill, Marseilles.

MILLER, N. T., National Bank of S. Africa, Jagersfontein.

*MILLS, Miss C. W., Box 35, Harrismith.

MILLS, CHARLES, P.O. Box 112, Kroonstad.

MILLS, Mrs. FLORENCE, P.O. Box 112, Kroonstad.

*MILLS, J. J., Medical Hall, Harrismith.

*MILLS, Mrs. P., Box 35, Harrismith.

MITCHELL, Miss E. G., Eurics High School, Bloemfontein.

MORRISON, A., Secondary School, Kroonstad.

MOSES, M. C., Frankfort.

MOSLEY, F. G., c/o Box 116, Kroonstad.

NEWBY, J. A., Olot, P.O., Don Don, Ladybrand.

NICHOLSON, F., Box 1, Heathfield, Tweespruit.

NOLL, Miss G. V., P.O. Box 85, Kroonstad.

NORTHFIELD, A. D., Northfield Farm, Bloemfontein.

OLDFIELD, C., Kroonbank, Levensbron, Lindley.

OLDHAM, W., Railway Camp, Kroonstad.

OLDHAM, Mrs. W., Railway Camp, Kroonstad.

ORCHISON, R. P., Rorendal, P.O. Palmyra, Dist. Ladybrand.

ORDEMAN, R. E., Tapelkop P.O., De Brug, Dist. Bloemfontein.

PARKMAN, C. S., Kimberley Farm, Frankfort.

PECK, Mrs. S. FAWCETT, Kroonstad.

PENT, F. B., Lea Manor, Dewetsdorp.

PERKINS, Mrs. SYBIL M., Glen Station.

PERKINS, Miss S. M., Glen Station.

PHILLIPS, R. L., Vowe Street, Harrismith.

PISTORIUS, H. E., Dasklip, Frankfort.

PITCAIRN, A. C., Dunedin, Frankfort.

PITCAIRN, T., Dunedin, Frankfort.

ORANGE FREE STATE—*continued.*

Pontings, H. (J.P.), Box 16, Jagersfontein.
Potter, Mrs. B. E., Boys Street, Harrismith.
Pretorius, P. G., P.O. Box 94, Kroonstad.
Pulford, W. A., Murray Street, Harrismith.
Pullinger, Miss H. M., Box 16, Kroonstad.
Putterill, J. G., Harrismith.
Quin, J., Harrismith Club.
Rabbitts, J. R., Papfontein, Thaba 'Nchu.
Radloff, W. H., Waterfall, P.O., Gum Tree.
Randall, H., Selbourne Hotel, Kroonstad.
Renton, J. E., 4, Second Avenue, Railway, Kroonstad.
Richards, W. W., Ealing P.O., Dewetsdorp.
Robertson, Mrs. A., Fairfield, Commissiepoort District.
Robinson, Mrs. B. E. (M.B.E.), Ladybrand.
Rogers, E. L., Kopjeo Kraal, P.O., Meadows.
Rowe, E. L., Reitz.
Rushworth, Mrs., 7, Short Street, Bloemfontein.
Sallis, H., Dover Junction.
*Sanders, C. S., Warmarino, P.O., Don Don, Ladybrand.
Sanby, Mrs. B., P.O. Box 2, Ladybrand.
Sanby, W. R., P.O. Box 2, Ladybrand.
Scott, D., Jun., Melrose, Dist. Ladybrand.
Scott, Mrs. C., Box 166, Ladybrand.
Scruby, J. C., P.O. Box 25, Harrismith.
*Sime, Mrs. C. E., Jammerberg Drift.
Sink, H. C., Box 157, Harrismith.
Shadwell, G. E., Clarens.
Skinner, Mrs. E. W., c/o H. C. Sink, Box 157, Harrismith.
Smith, B. G., Melrose P.O., Dewetsdorp.
Smith, H., Montrose, P.O. Dewetsdorp.
Smith, K. S., Tylden, P.O. Dewetsdorp.
Smith, Mrs. R., "Montrose," Dewetsdorp.
Southwood, G. B., Box 58, Kroonstad.
Sparks, C. H., Ipswich Meadows.
Speke, W., Williamstrip, P.O. De Brug, Bloemfontein.
Steedman, Miss P. S., c/o The Rt. Rev. Bishop of Bloemfontein, The Bishop's Lodge, Bloemfontein.
Stenhouse, G. W., c/o G. Tylden, Esq., Appledore, P.O., Commissiepoort.
Stones, F. N., P.O., Fouriesburg.
Strachan, A. M., P.O. Box 6, Dewetsdorp.
Tait, J. B., Modderport.
Taylor, J. A., "Ferndale," P.O., Venies Siding.
Taylor, Mrs. S., Brebner School, Bloemfontein.
Templar, S. F., c/o N. Drubin & Co., Bothaville.
Theron, H. J., Box 89, Ladybrand.
Tomlinson, S., P.O. Meadows.
Tooby, Miss H. A., School House, Lindley.
Truter, J., P.O. Box 55, Harrismith.
Turner, Miss Maud, Ladybrand.
Turpin, Mrs. A. M., "Dunottar," Roodewal Station.
Turpin, Miss T. V., "Dunottar," Roodewal Station.
Turpin, W. L., "Dunottar," Roodewal Station.
*Tylden, G., H.C.S., Appledore P.O., Barrow Hill, Marseilles.
Ulotman, G. A., Ladybrand.
Upton, E. J., Waschbank, P.O., Jammerdrift.
Vander, Byl. F., Standard Bank, Ficksburg.
Vaughan, R. S., Ladybrand.
Vogt, C. W. H., Palmerston Street, Jagersfontein.
Walker, A., Koffyfontein.
Walters, F. V. M., Box 37 Harrismith.
Ward, Henry St. John, H.C.S., Brebner School, Bloemfontein.
Watt, W., Box 105, Kroonstad.
Westwood, L., P.O. Box 12, Kroonstad.
Wheeler, C., Paul Roux.
*White, L., Railway Bureau, Bloemfontein.
Whitworth, W. S., Velitza, Koffyfontein.
Williamson, Miss H. M.P.O, Box 381, Bloemfontein.
*Wise, Mrs. M. A., "Branksome" Tweespruit.
Wright, A., Wonderfontein, P.O. Northfield, Bloemfontein.
Wright, Mrs. D. C., P.O. Box 22, Harrismith.
Wright, J. S., Juistzoo, P.O., Palmyra, D.C., Ladybrand.
Wright, R. G., P.O. Box 22, Harrismith.
*Wright, W. J., Winburg.
Yell, W. H., P.O. Box 254, Bloemfontein.
Yule, F., Yuleton, P.O., Meadows.
Yule, T. M., Yuleton, P.O., Meadows.

RHODESIA.

Abercorn.—H.C.S., 2nd Lieutenant Geoffrey C. Latham, Northern Rhodesia Police.
Balla Balla.—H.C.S., A. Anderson, Balla Balla.
Broken Hill.—H.C.S., S. W. Cooper, J.P.
Bulawayo.—H.C.S., T. P. Gilbert, Box 603.
Chimati.—H.C.S., D. Ross, Chimati, Southern Rhodesia.
Gatooma.—H.C.S., B. Hawins Dods, Box 33, Gatooma.
Inyanga.—H.C.S., J. McKenzie, Hochdale.
Jumbo Mine.—H.C.S., J. B. Proudfoot, Jumbo Mine.
Lalapanzi.—H.C.S., S. Biffin, Rose Farm.
Livingstone.—H.C.S., A. E. Harrison, Law Dept.
Lonely Mine.—H.C.S., C. Rowe, Lonely Mine,

RHODESIA—*continued.*

Lusakas.—**H.C.S.**, D. Barraclough, Postmaster, Lusakas.
Matopos.—**H.C.S.**, W. E. Dowsett, The Rhodes, Matopo Park.
Mumbwa.—**H.C.S.**, C. F. Molyneux.
Pemba (Kafin District).—**H.C.S.**, Geo. A. Cooke, Pemba.
Plumtree.—**H.C.S.**, R. W. Hammond, Plumtree.
P.O. Figtree.—M. W. J. Morison, New Farm.
Que Que.—**H.C.S.**, A. M. Thomson, Gaika Gold Mining Co.
Salisbury.—**H.C.S.**, D. McLean, Salisbury Club, Asst. Dist. Supt. of Police.
Selukwe.—**H.C.S.**, A. J. Sperring, Postmaster.
Shamva.—**H.C.S.**, Arthur Yeats, P.O., Shamva.
Victoria.—**H.C.S.**, P. T. Hoad, Mashaba.
Victoria Falls.—**H.C.S.**, Percy M. Clark, The Huts, Victoria Falls, Southern Rhodesia.
Wankie—**H.C.S.**, T. Angus.

Abbott, W. (F.C.I.S.), Baguta Farm, Eldorado.
Adam, J. M., Box 493, Bulawayo.
Adams, Miss M. S., c/o Monmouth House, M.E.D. Syd (Private Bag), Shamva.
Adams, Mrs. S. H., c/o Monmouth House, M.E.D. Syd. (Private Bag), Shamva.
Agland, W. T., 328, Cottage, B.M.R. Railways.
Albertson, R. W., P.O. Box 6, Gatooma.
*Alderson, G., Globe and Phœnix G. M. Co., Que Que.
Alexander, S., R.N.L.B., Feira.
Allan, R., Kansanshi.
Allison, Mrs. S. C., Parmington, P.O. Lusakas.
Allmark, John, P.O. Box 46, Umtali.
Anderson, A. G., Box 8, Penhalonga.
Anderson, C., Box 81, Gatooma.
Anderson, K. J., Post Office, Matopos.
Anderson, Miss V., Memorial Hospital, Bulawayo.
*Angus, T., **H.C.S.**, Staarhock Mine, P.O. Airlie, Eastern Transvaal.
Andrews, E. J., P.O. Box 9, Selukwe.
Anley, V. R. D'Auvergue, Kalomo.
Arnold, Miss E. M., c/o Jarvis and Shortt, Hopley, P.O. Salisbury.
Arres, Mrs. J., Charter House, Box 578, Salisbury.
*Arundell, Lieutenant F. D., B.S.A.P. Depot, Salisbury.
Ashworth, Rev. Canon, Box 7, Salisbury.
Bain, F. W., c/o Gen. Mgr. B. & M. & R. Rlys., P.O. Box 596, Bulawayo.
Baldock, H. A., Livingstone.
Ball, T. L. Mashaba, Victoria.
Barnes, Master R., Rhodes Estate, Inyanga.
Barraclough, D., **H.C.S.**, Lusakas.
Beckett, Mrs. E. J., Box 230, Bulawayo.
Benzies, W. R., Native Commissioner, Selukwe.
*Bergin, P., "The Ridge," P.O., Bindura.
Besley, F.S., Box 91, Salisbury.
Biddulph, W. E., Selukwe.
Biffen, S., **H.C.S.**, Rose Farm, Iron Mine Hill, Gwelo.
Bissett, J., P.O. Fort Jameson.
Blackwood, R. M., Post Office, Livingstone.
Bliss, J. P., c/o Controller, Stores and Transport, Livingstone.
Blyth, Mrs. A. S., Darwindale Estate, Private Bag, Salisbury.
Blyth, G. F., Darwindale, Private Bag, Salisbury.
Boardman, E. C., Smiling Vale, Felixburg.
Bovill, Miss E. (Private Bag), Salisbury.
Boyd, P. F., P.O., Livingstone.
Brogan, F. H., Vety Dept., Livingstone.
Brown, H. L., Box 350, Bulawayo.
Brown, J., "Wankie."
Brown, J. W., Castle Hotel, Salisbury.
Brown, R. H., Felixburg.
Bruorton, H. R., Mazunga, P.O., West Nicholson.
Buchan, J., P.O. Box 604, Bulawayo.
*Buchanan, G., Private Bag, Zimba, *viâ* Livingstone.
Buck, B. R., Telegraph Office, Salisbury.
Bull, Mrs. W. A., Fairhlome, Xmas Pass, Umtali.
Bull, W. A., Fairholme, Xmas Pass, Umtali.
Burgess, F. J., Box 199, Bulawayo.
Burke, Edmund W., O'Okiep, Namaqualand.
Burnett, J., Dovedale Farm, Salisbury.
Burnett, Mrs. S., Dovedale Farm, Salisbury.
Burt, P. C. S., Livingstone.
Burton, Captain G. P., Northern Rhodesia Police, Livingstone.
Butler, E. J., P.O. Box 603, Bulawayo.
Butts, F. C., Monze.
Calder, G. W., P.O. Box 54, Gatooma.
Campion, A. R., c/o H. W. Campion, Esq., Eiffel Flats.
Carlisle, J. P., Lonely Mine, *viâ* Bulawayo.
Cashel, Master R., Inyanga Lodge.
Caton, Mrs. J. W., P.O. Box 596, Bulawayo.
Caton, W. A., Box 596, Rhodesian Rlys., Bulawayo.
Cima, J. C., B.S.A. Police, Belingwe.
Cinamon, D., Penhalonga.
Clark, F. S., Selukwe.
Clark, P. M., **H.C.S.**, The Huts, Victoria Falls.
Clarke, J. W., Broken Hill.
Clarke, N. G., c/o B.S.A. & Co., Livingstone.
Cleveland, Dr. D. S., Gwelo.
Coghill, R., Box 71, Gatooma.
Cohen, A. H., Mashaba, Victoria.
Cohen, Arthur, Mashaba, Victoria.

RHODESIA—*continued.*

COLLINGTON, Sergeant F., B.S.A. Police, Salisbury.
COLLINSON, Corporal W., P.O. Mashaba, Victoria.
*COMBRINCK, J. J. B., Fort Jameson.
COOKE, G. A., **H.C.S.**, Pemba.
COOKE, M. C., Broken Hill.
COOPER, S. W., **H.C.S.**, Broken Hill.
COX, T. R., Box 603, Bulawayo.
CRIPWELL, Sergeant H. A., Box 593, Bulawayo.
CRUMPLIN, F., Broken Hill.
CUMMING, A. T., Wankie, *via* Bulawayo.
CUMMING, Miss A. C., Guyo, P.B. Mateki, P.O. Bulawayo.
CUMMING, W. B., Private Bag, Mateki, Bulawayo.
CURRIE, J., P.O. Box 207, Bulawayo.
DAVENPORT, H., B.S.A.P., Goromonzi.
DAVENPORT, Mrs. M., c/o B.S.A. Police, Goromonzi.
DAVEY, A. C., B.S.A. Police, Salisbury.
DAVEY, R. A. (Master), c/o Globe and Phœnix G.M. Co., Que Que.
DAVIDSON, W. H., Gaika Mine, Que Que.
DAVIDSON, W. T., Box 302, Bulawayo.
DAWSON, E. W., Kansanski.
DAWSON, Sergeant H. E. V., 1890, B.S.A.P., Salisbury.
DAWSON, JAMES, Mongu, Sealin.
DAWSON, JAMES, Mongu, Sealin.
DAY, G., c/o G.P.O., Salisbury, Rhodesia.
DE LA PRYME, Rev. A. G., The Parsonage, Fort Jameson.
DIACK, F. G., P.O. Box 603, Bulawayo.
*DIAMOND, L. S., Lealui, Barotseland.
DOBSON, A., Chilanga.
DODS, B. H., **H.C.S.**, Box 33, Gatooma.
DOUGLAS, R. H., Rhodesia Herald, Salisbury.
DOWNIE, J. W., P.O. Box 322, Bulawayo.
DOWNS, F., Gaika Mine, Que Que.
DOWSETT, W. E., **H.C.S.**, Rhodes, Matopo Park, Matopos.
DOWSETT, Mrs. W. E., Matopo Park, Matopos.
DRABBLE, Mrs. I., Tafuna, Shamva.
DRABBLE, W., Tafuna, Shamva.
DRAYTON, H., Longmead, Sinoia.
DRINKWATER, J., Selukwe.
DYER, C. WALTER, Telegraphs, Bulawayo Station.
EARLE, J. L., Terminus, Matopos.
EDMONDS, C., c/o Post Office, Paulington, Umtali.
EDMONDS, Miss L. E., c/o Post Office, Paulington, Umtali.
EPSTEIN, G. G., Mashaba, Victoria.
EDWARDS, S. R., B.S.A. Police, Chipinga.
FAIRWEATHER, W. G., Survey Department, Livingstone.
FALLA, P., P.O. Box 133, Umtali.
FARR, E., Post Office, Lonely Mine.
FARRAR, J. J., P.O., Shamva.
FELL, J. R., Native Training Institute, Clixby Estate, Kafue.
FEREDAY, L. B., P.O. Box 539, Salisbury.
*FINCH, G. E., Fort Jameson.
FISHER, J. T., Livingstone.
FORD, Miss M. S., "Fupi," Sinoia, Lomagundi District.
FRUDD, W. P., c/o National Bank of South Africa, Ltd., Umtali.
FULLER, Miss H. I., Box 438, Bulawayo.
GALLOWAY, A. J., Box 36, Penhalonga.
GEDDES, Mrs. J. G., Penhalonga, *via* Umtali.
GEORGE, H. C., Box 605, Bulawayo.
GIBBON, WALTER, Lonely Mine, Bulawayo, S. Rhodesia.
GIBSON, J., Fort Jameson.
GILBERT, T. P., **H.C.S.**, Box 603, B. & M. & R. Railways, Bulawayo.
GILDENHUYS, Miss M., Boy's High School, Salisbury.
GLOVER, R., Rezende Mines, Penhalonga.
GODWIN, CHAS., Salop Farm, Eiffel Flats.
GOLDBERG, JOHN, Commercial Hotel, Salisbury.
GOODYER, E. G., Enney Mine Gatooma.
GORDON, J. SCURLAGE, Box 169, Bulawayo.
GORDON, R., Lochinvar, Monze.
GRANT, H., Box 24, Gatooma.
GRANT, W. F., Sabi Muir, Belingwe.
GRAY, A. B., Mlianama, Petanke Dist.
GRAY, E., P.O. Box 603, Bulawayo.
GRAY, Mrs. J. A., Box 527, Bulawayo.
GRAY, K. T., P.O. Feira.
GREENFIELD, H. A., Selukwe, S.R.
GREENSHIELDS, N., Box 121, Bulawayo.
GREENSPAN, Sergeant H. M., A 35, B.S.A.P. Salisbury.
GRIFFITHS, Mrs. N. C., Box 530, Salisbury.
GUEST, T. H., Feira.
GUTHRIE, Mrs. C. E., c/o Bessie Mine, Old Umtali.
HALL, Lieutenant H. L., Northern Rhodesia Police, Livingstone.
HALLAM, E., Lovedale Farm, Umvuma.
HALLS, W. HUGHES, Inyanga.
HAMILTON, R., African Banking Corporation, Ltd., Shamva.
HAMILTON, R., P.O. Box 51, Selukwe.
*HAMMOND, A., P.O. Box 209, Salisbury.
HARDISTY, J. W., B.S.A. Police, Enkeldorn.
HARMER, J., Police Camp, Rusapi.
HARRISON, A. E., **H.C.S.**, Law Dept., B.S.A. Company, Livingstone.
HARRISON, A. E., Law Dept., B.S.A. Company, Livingstone.
HARRISON, W. E., Livingstone.
HARVEY, P. M., The Standard Bank, Umtali.
HAWKINS, S. C., Mashaba, Victoria.
HAWORTH, S. R. (M.D.), Plumtree, S. Rhodesia.
*HAWTREY, S. H. C., Umtali.
HAZELHURST, Miss A., Selukwe, S.R.
HEELEY, A. W., Jessie Mine, Private Bag, Bulawayo.
HELM, A. G., Balorah, Barotse Dist.
HENDRY, W. R., Post Office, Penhalonga.
HENRY, T. H., Tom's Hope, North Melsetter, *viâ* Umtali.
HEPBURN, T. B., Box 286, Bulawayo.
HERON, C. S., Eagles Nest, Headlands.

RHODESIA—*continued.*

HIGGO, H., c/o Wilson & Co., Private Bag, Queen's Mine, Bulawayo.
HILL, J. G., The Standard Bank, Ltd., Salisbury.
HOAD, P. T., **H.C.S.**, Balmain, Mashaba, Victoria.
HOCKLEY, G., B.S.A. Police, Wankie.
HODGSON, E. W., Salisbury.
*HOEY, Fred, Bwana, N. Kubwa.
HOSGOOD, W. H., Box 603, Bulawayo.
HOSGOOD, W. J., Umtali.
HOWE, R., N.R. Police, Livingstone.
HUGHES, F. G., Salisbury.
HUNT, H. J. K., Huntsman Store, Inyati, Private Bag, Bulawayo.
HUNT, Mrs. M., Huntsman Store, Inyati, Private Bag, Bulawayo.
*HUTTON, ARCHIBALD, c/o Poste Restante, Bulawayo.
IRVING, T. G., Irving Farm, Sweetwaters, Iron Mine Hill, Gwelo.
JACKSON, Captain D., Mkushi.
JACOBS, A., P.O. Box 347, Bulawayo.
*JACOBSON, N. A., P.B., Katombora, P.O. Livingstone.
JAMES, Captain F. S., Northern Rhodes, Police Kasama.
JANSEN, Miss ANNIE, Cathariena Mlss., c/o P. T. Hoad, P.O. Mashaba, Victoria, Rhodesia.
JELF, W. P. M., Native Commissioner, Mpika.
JENKINS, W. H., Box 394, Salisbury.
JILLINGER, T., Box 478, Bulawayo.
JOHNSON, G., Box 224, Bulawayo.
JOHNSON, Miss R., c/o Monmouth House, M.E.D. Syd (Private Bag), Shamva.
JOHNSTON, C. G., Gulin.
JOHNSTON, Miss E. F., Box 75, Salisbury.
JOHNSTONE, G. B., c/o B. and M. Rlys. Umtali.
JOHNSTONE, Miss R. C., Box 41, Salisbury.
JONES, W. H., P.O. Matopos.
JORDAN, E. KNOWLES, Bismarckburg, Old G.E.A., *viâ* Abercorn.
JOWETT, Sergeant L. V., N.R. 36, Northern Rhodesia Police, Livingstone.
KELLOW, E. G., Standard Bank, Salisbury.
KENNEDY, P. J., Postmaster, Mashaba, Victoria.
KERSHAW, E. E., Umtali.
KEY, F., P.O. Box 603, Bulawayo.
KILLEN, T. GANGER, 327 Cottage, *viâ* Kashitu.
KNIGHT, G., Terminus Hotel, Matopos.
LACEY, N., Vety. Department, Livingstone.
LAMBERT, Miss A. B., P.O., Queens Mines, Bulawayo.
LAMBERT Miss. L., P.O. Queen's Mines, Bulawayo.
LAMBERT, N. G. J., c/o Post Office, Bulawayo.
LANDAN, L., P.O. Box 347, Bulawayo.
LATHAM, Second Lieutenant G. C., **H.C.S.**, Northern Rhodesian Police, Army Post Office, Broken Hill.
LAWSON, JAMES, Paulington.
LEE, R. C., B.S.A. Police, W. Nicholson.
LEVASON, J. H., Felixburg.
LEWIS, H., B.S.A. Police, W. Nicholson.
LILLEY, H., Odzi.
*LOBB, G. H., Serenje.
LOVEYS, E. M., Choma.
LOW, W., Box 75, Salisbury.
LYONS, G. G. P., Mongu, Barotseland.
MACARTNEY, P., Broken Hill.
MACKENDRICK, A. B., Bindura.
MACKENZIE, Mrs. L. M., Rochdale, Inyanga.
MACKENZIE, G. H., Rochdale, Inyanga.
MCCULLOUGH, G. A., Selukwe.
MCCULLUM, D. B., Fort Jameson.
MCDONALD, M., P.O., Box 4, Bulawayo.
MCDOWELL, V.B.G., Box 56, Umtali.
MCKAY, J., Box 424, Bulawayo.
MCKENZIE, J., **H.C.S.**, Inyanga, Mashonaland.
MCKEOWN, J., P.O., Penhalonga, *viâ* Umtali.
*MCLEAN, Lieutenant D., B.S.A. Police, Salisbury Town.
MCMULLIN, J. J., Fort Jameson.
MAIDMAN, H. T., Selukwe.
*MALLETT, T. A., P.O. Box 565, Bulawayo.
MARRISSEY, D., Eiffel Flats.
MARTIN, A., P.O. Sinoia, Angwa River, Lomagundi.
*MASKALL, T. H., B.S.A. Police, Bindura.
*MASTERS, G., Selukwe.
MAYO, H., **H.C.S.**, c/o B. & M. & R. Railway, Umtali.
MIDDLETON, D. G., Fort Jameson.
*MILLAR, R. B., Box 56, Umtali.
MILLS, A. C., Greenhill Farm, Bindura.
MILLS, A. C., Sangere Farm, Bindura.
MILLS, Captain E. C., Northern Rhodesia Rifles, Lusaka.
*MILLS, F. W., Box 12, Livingstone.
MILLS, W. E., Box 12, Livingstone.
MILSTEAD, G., B.M. & R.R. Rlys., Cottage 332, P.O. N'dola.
MITCHELL, J. L., P.O. Box 262, Bulawayo.
MOCKFORD, A., Sunnyside, Fort Jameson.
MOLYNEAUX, Captain F. C., **H.C.S.**, Munbwa.
MORGAN, W. J., Monmouth House, Shamva.
MORIN, E., P.O. Mashaba, Victoria.
MORISON, M. W. J., Honey Bird Kop, P.O., Figtree.
*MORKELL, T., P.O. Port Jameson.
MUIRHEAD, J., Longila, Lochard.
MYERS, M., Mashaba, Victoria.
NAYLOR, G., Umtali.
NICHOLAI, P. C., Mongu Lealui, Barotzeland, N.R.
NICHOLSON, ISAAC, Lonely Mine.
NISBET, J. E., Lundazi.
NISBET, J. H., Fort Jameson.
NISBET, N., Lundazi.
NORTON, F., P.O., Umtali.
NUNN, F. F., P.O. Box 1, Livingstone.
O'CONNOR, M., 329, Cottage Bwana, M'Kubwa.
OLD, RICHARD A., Fort Jameson.
ORR, A., Choma.

RHODESIA—*continued.*

ORTON, B. N., c/o Wilson & Co., Queens Mine, *viâ* Bulawayo.
*PAGE, J. A., Diereka Estate, Fort Jameson.
PARKER, R. J., Rezende Mines, Penhalonga.
PARTRIDGE, H., Lalapanzi.
PASCOE, R. E., Lonely Mine, Bunbeir.
PAUL, A., c/o African Lakes, Company, Broken Hill.
PAXTON, J. F., Mashaba, Victoria.
PAXTON, V. A., P.O. Box 424, Bulawayo.
PEACOCKE, Mrs. A. H., Learig Farm, Salisbury.
PEACOCKE, E. F., Private Bag, Leary Farm, Salisbury.
PECK, A., Makouries.
PETRIE, W., Standard Bank, Livingstone.
PFAFF, G., Box 123, Bulawayo.
PHILLIPS, E. J., **H.C.S.**, Selukwe.
PICKEN, JOHN, "Castle Bar," Iron Mine Hill.
POTBURY, W. H., Birkwell Farm, Belingwe.
POWELL, J. F. A., Standard Bank, Livingstone.
PRESCOTT, B., P.O., Marula Sdg.
PRESCOTT, L., P.O., Marula Sdg.
PRESTON, W., N.R. Police, Livingstone.
PRINGLE, R. W., Gatooma.
PROUDFOOT, J., **H.C.S.**, Jumbo Mine.
RANNIE, A., Shamva.
REARDON, J. W. R., Victoria Falls.
RICHARDSON, H., P.O. Box 604, Bulawayo.
*RIGALI, J., Iron Duke Mine, Glendale.
RIVETT, E. (Inspector) B.S.A. Police, Box 589, Salisbury.
RIX, C., Post Office, Plum Tree.
ROBERTSON, E. L., Agriculture Dept., Salisbury.
ROBSON, G., Beira, Mashonaland and Rhodesia Railways, Umtali.
ROCHESTER, H., B.S.A. Police, Private Bag, Filabusi.
RODGER, Mrs. H. S., Hotel Cecil, Bulawayo.
RODGER, S. W., Hotel Cecil, Bulawayo.
ROSS, C. L., H.M. Factory, Gretna.
ROSS, D., Kasama.
ROWE, C., **H.C.S.**, Lonely Mine.
RUSSELL, T. A., Essevale.
*RUSSELL, Capt. S. A., N. Rhodesian Police, Abercorn.
RUSSELL, W. C., Gaika Gold Mine, Que Que,
RUTHERFURD, Mrs. M. A., Whareiti, Umtali.
RUTHERFURD, N. N., Tom's Hope, North Melsetter, *viâ* Umtali.
RUTHERFURD, P. C., National Bank of South Africa, Ltd., Umtali.
SANDERS, P. G., Wankies Colliery.
SANDERSON, A., c/o T. A. Russell, Balla Balla.
*SANDERSON, C. M., Box 393, Bulawayo.
SANSOM, T. I., P.O. Matopos.
SAUNDERS, Miss A. H., Wreningham Mission, Enkeldoorne.
SHARLAND, R., B.S.A. Police, Bindura.
SHARPE, EDMUND, Serenje.
SHEARER, J. A. Box 139, Salisbury.
SHELMERDINE, W. W., Livingstone.
SHEPHERD, E. B., P.O. Box 431, Salisbury.
SHERGOLD, F. E., P.O. Box 550, Bulawayo.
SHIRLEY, V. F., Lonely Mine, Bulawayo.
SIMMONDS, C. C., Box 603, Bulawayo.
SIMPSON, C. H., Cam and Motor Mine.
SIMPSON, J. W. C., Post Restante, Bulawayo.
SIMPSON, W. T., Selukwe.
SINTON, F., Leopard Mine, P.O., Gothie, Lower Gwelo.
SMITH, H. T., P.O., Bulawayo.
SMITH, J. D., Selukwe.
SMITH, J. W., Box 57, Gatooma.
SMITH, M. F., Mashaba, Victoria.
SMITH, R., Owl Mine, Gatooma.
SNAPPER, E., Barotseland.
SNELL, W. L., Mrs., Gatooma.
SPENCER, J. W., P.O., Shangani.
SPERRING, A. J., **H.C.S.**, Postmaster, Selukwe.
SQUAIR, Miss V. M. G., P.O. Box 40, Bulawayo.
STACEY, A. E., P.O. Box 11, Umtali.
STANTON, E. H., Livingstone, Rhodesia.
STANTON, E. W. C., Box 602, Bulawayo.
STARLING, C. S., c/o Standard Bank, Livingstone.
STEPHENSON, J. E., P.O., Kashitu.
STEPHENSON, P. M., P.O., Kashitu.
STEVEN, E. A., P.O. Box 425, Bulawayo.
STIDOLPH, N. H., c/o Box 374, Salisbury.
STIRKE, M. E., Mrs., Broken Hill.
STOKES, W. T., Penhalonga.
*STORRS, W. H. T., Broken Hill.
SURGEY, H. M., B.S.A. Police, Victoria Falls.
SUSMAN, O., Box 34, Livingstone.
SUTHERLAND, R., Eiffel Flats.
SUTTON, C. R., c/o Standard Bank of S.A., Livingstone.
TANN, G. W., P.O., Kalene Hill.
*TAYLOR, H., Balmain, Mashaba, Victoria.
TAYLOR, Sergeant-Major J., Broken Hill.
TAYLOR, T. W., Private Bag, Surprise Siding, Gwelo.
TEMPLETON, DAVID, Fort Jameson.
TEMPLETON, Mrs. D., Fort Jameson.
TERRY, Sergeant A. J., A. 109, B.S.A.P., Salisbury.
THACKWRAY, L., Mashaba, Victoria.
THAIN, H. R., B.S.A. Police, Victoria Falls.
THOMAS, G., Wankie Colliery.
THOMAS, H. H., The Mount, Penhalonga.
THOMAS, T. M., Umzingwani, P.O., Heany Junction.
THOMPSON, A. M., **H.C.S.**, c/o Gaika Gold Mining Co. Ltd., Que Que.
THORNTON, S., Box 71, Gatooma.
*THRELFALL, Sergeant J. W., Uplands, Marandellas.
THWAITS, D. C., Gwenbe.
TIFFIN, J., P.O. Box 604, Bulawayo.
TINGLEY, J. B., Box 556, Bulawayo.
TONGE, Mrs. A. F., c/o National Bank, Bulawayo.
TULLEY, C. E., The Birch, Glendale, near Salisbury.
TULLOCK, Mrs. R. ST. C., Box 34, Umtali.
TYAS, ALFRED, Box 431, Salisbury.
TYRELL, D. B., Selukwe.

RHODESIA—*continued.*

VAVLES, W. G., c/o P. C. Penhalonga.
WADDELL, C., Glenhurn Jumbo P.O.
*WAINWRIGHT, J., Bwana.
WALKDEN, T. L., P.O. Box 400, Bulawayo.
WALKER, F. W., P.O. Box 89, Bulawayo.
WALKER, T. A., Nsadzu Plantation, near Fort Jameson.
WALSH, H. N., Fort Jameson.
WALTHEW, J., Wye Valley Farm P.O., Marandella.
WARD, MRS., Lusaka.
WARD, C. E., B.S.A. Police, Enkeldoorn.
WARD, P. H., M.R.C.S., Lusaka, S.
WATERS, B. D., P.O., Livingstone.
WATSON, W. G., P.O. Box 85, Umtali.
WEBB, J. C., Longsdale, Matopos.
WEBSTER, G. H., Rezende Mines, Penhalonga.
WELLS, C., Parlington, Umtali.
WELLS, W. H., Eiffel Flats P.O.
WHITE, J. W., Box 276, Bulawayo.
WHITEHEAD, Sergeant H. C., 1903, B.S.A.P., Salisbury.
WHITBREAD, W. W., Choma.
WILCOCKS, E. P., Liverpool Mines, Penhalonga.
WILKINS, F. G., Penhalonga.
WILLIAM, A. J., Rezende Mines, Penhalonga.
*WILLIAMS, G. H., Elesmere, Fife Avenue, Salisbury.
*WILLIAMSON, H., Mashaba.
WILSON, B. J., c/o Lonely Mines, Bulawayo.
WILSON, Miss R. M., Chitambo Serenji, N.R.
*WILSON, R. T., District Traffic Superintendent's Office, B.M. and R. Railways, Salisbury.
WINDSOR, F. W., c/o Gourok Rope Works, Salisbury.
WOLHUTER, Mrs. G. H., Umtali.
WOOD, G., Natisa Farm, P.O., Mulundi.
WOOD, P., Salisbury Club, Salisbury.
WOODS, A. B., P.O. Box 67, Bulawayo.
WOOLECOTT, J. W., c/o Native Commissioner, Chilamanzi.
WRIGHT, GEO., Fort Jameson.
*WRIGHT, F. C., Jersey, Melsetter, Houtbery.
WRIGHT, W. T. C., P.O. Box 56, Bulawayo.
YEATS, ARTHUR, P.O., **H.C.S.**, Shamva.
YEATS, Mrs. F. A., P.O., Shamva.
YOUNG, A., Shamva Mine Cottages, P.O., Shamva.
YOUNG, Miss B., P.O. Box 472, Bulawayo.
YOUNG, Miss M. A., P.O. Box 472, Bulawayo.
*YOUNG, R. A., Chinsali.

SWAZILAND.

Hlatikulu.—H.C.S., M. HINDS, Swaziland Police.

ANSELL, H. W., Pigg's Peak.
BAYLIS, Miss A. M., Pigg s Peak.
BAYLIS, JOHN, Rocklands, Pigg's Peak.
CARMICHAEL, C., P.O., Stegi.
CRAWFORD, W. J. D., Mbabane.
CURTIS, C., Mahamba, *viâ* Piet Retief.
FRANKLIN, LEO, Pigg's Peak.
HATFIELD, E. C., Stegi.
HILLARY, E. G., P.O., Hluti.
HINDS, MARCUS, **H.C.S.**, Hlatikulu.
HOWE, A. E., Mbabane.
MAYOSS, H. G., P.O., Hlatikulu.
*MILES, W. G., Eyulweni.
MOORDAUNT, A. Q., Bremersdorp.
MORGAN, J., P.O. Box 1, Mbabane, Swaziland.
MORE, R. H. S., Singceui, P.O., Hlatikulu.
*PAYNE, J. R. S., P.O., Hluti.
PIERCE, I. H., Hlatikulu.
RUSSELL, Wm., Mbabane.
SMITH, J. G. HOLTON, P.O., Mahamba.
TEMPLES, H. C., Mahamba.
VINE, T. W., Mbabane.
*WAY, GEO. J., Stegi.
WESTON, C. J., Swaziland Police, Hlatikulu, Piet Relief.

TRANSVAAL.

Balfour.—H.C.S., W. A. KIND, Post Office.
Benoni.—H.C.S. and **Branch Sec.**, WM. SMITH, P.O. Box 2.
Bethal.—H.C.S., WILLIAM GILLESPIE.
Bloemhof.—H.C.S., G. SNEDDON.
Boksburg.—Branch Sec., W. E. VICKERS, P.O. Box 113. East Rand.
Brakpan.—H.C.S. and **Branch Sec.**, L. PHILLIPS, P.O. Box 3.
H. T. ELLIOTT, Tredinnock.
Britten.—H.C.S., J. G. V. D. MERWE, Zoutpan 169, P.O., Britten, *viâ* Christiana
Germiston.—Branch Tres., H. J. TONKIN, P.O. Box 136.
Heidelberg.—H.C.S., W. E. BROWN, Box 45.

TRANSVAAL—*continued.*

Johannesburg.—**Branch Sec.**, Wm. Dickson, P.O. Box 4500.
H.C.S., A. E. Thiselton, 30 and 31, Natal Bank Chambers.
Klerksdorp.—**H.C.S.** and **Branch Sec.**, Mrs. N. Jack, Observatory Road.
Leeuwpoort.—**H.C.S.**, H. J. Blevin, c/o Leeuwpoort (African Farms) Tin Mines, Ltd.
Nigel.—**Branch Sec.**, H. Pannall, Over-Seas Club.
Premier Mine—**H.C.S.**, W. Y. Hunter, Box 3.
Pretoria.—**H.C.S.** and **Branch Sec.**, Miss E. O. Fogerty, P.O. Box 440.
Robinson Deep.—**Branch Sec.**, Clive Ryan, Box 1392, Johannesburg.
Rusthof.—**H.C.S.**, W. J. Stone, S.A. Railway.
Springs.—**Branch Sec.**, J. H. Mark, Springs Branch of O.S. Club, P.O. Box 8
Zuider Paarl.—**H.C.S.**, J. S. C. Rayden, Meopham, Zuider Paarl.
Rooiberg, *viâ* **Warmbaths.**—J. A. Foulis, M.B.

Abel, W. J., P.O. Box 178, Germiston.
Abelsod, G. S., P.O. Box 42, Brakpan.
Abrahams, I., 60, Rockey Street, Bellevue East, Johannesburg.
Absalom, P. C., Braamfontein Station, Johannesburg.
Absalom, G. F., Telephone Exchange, Boksburg.
*Aburrow, C., Rand Club, Johannesburg.
Acquroff, N. S., Box 46, Brakpan.
Acutt, Mrs., Box 265, Germiston.
Acutt, Courtney, Kromdraai Station.
Acutt, G. C., Box 265, Germiston.
Acutt, Mrs. N., Kromdraai Station.
Adam, W. R., Box 79, Springs.
Adams, C. L., Box 22, Benoni.
Adams, G., 10, Jock Street, Germiston.
Adams, H. Simmer Street, Germiston.
Adams, H., Bureau Lane, Pretoria.
Adams, Mrs. H., 4, Lambert Street, Germiston.
Adams, Mrs. H., Bureau Lane, Pretoria.
Adams, J., P.O. Box 1392, Johannesburg.
Adamson, G. D., Irrigation Department, Pretoria.
Adamson, Mrs. W., P.O. Box 2, Benoni.
Adamson, W. G., P.O. Box 2, Benoni.
Addison, R. P., Box 46, Brakpan.
Adlington, E. W., 19, Park Lane, Parktown, Johannesburg.
Adlington, Mrs. E. W., 19, Park Lane, Park Town, Johannesburg.
Affleck, F. H., P.O. Box 118, Premier Mine.
*Aikman, A. N., P.O. Box 103, Germiston.
Ainscough, T., c/o Railway Institute, Smit Street, Braamfontein, Johannesburg.
Ainsworth, H., P.O. Box 1553, Johannesburg.
Aird, A., 1, Arethusa Street, Kensington, Johannesburg.
Aitken, Miss, c/o L. Handley, Box 1222, Pretoria.
Albu, Henry, Box 7, Bloemhof.
Aldred, C. W., c/o L. Handley, Box 1222, Pretoria.
Alexander, A., P.O. Box 49, Johannesburg
Alford, G., 163, Kemston Avenue, Benoni.
Allen, H. V. C., Box 497, Germiston.
Allam, A. S., Box 193, Germiston.
Allam, Mrs. D., P.O. Box 193, Germiston.
Allardyce, A., Meyer and Charlton Gold Mining Co., Ltd., P.O. Box 27, Rand.
Allen, Mrs. T. F., North Avenue, Bezuidenhout Valley, Johannesburg.
Allen, T. F., O.B.E., North Avenue, Bezuidenhout Valley, Johannesburg.
Altshaller, M., 113, Bloemhof.
*Anderson, A. J., New Kleinfontein Co., Benoni.
Anderson, David, 78, Yeo Street, Yeoville, Johannesburg.
Anderson, G., Scotch Camp P.O., Kleim Letaba.
Anderson, G., Box 46, Brakpan, G.M.C.
Anderson, G. S., 457, Double Storey Qrs., East Rand.
Anderson, James, P.O. Box 440, Pretoria.
Anderson, Mrs. J. A., 138, Troy Street, Sunnyside, Pretoria.
Anderson, J., c/o A. E. Thiselton, Esq., P.O. Box 985, Johannesburg.
Anderson, J., Accounting Dept., G.P.O., Pretoria.
Anderson, J. M., P.O. Box 178, Germiston.
Anderson, W. A. C., P.O., Vleeschkraal, Schweizer Reneke.
Andrawartha, J. E., Fern Villa, Roodepoort.
Andrew, G. T., c/o Meyer and Charlton Mine, P.O. Box 27, Jeppestown.
Andrew, John, c/o Railway Club, P.O. Box 2522, Braam, Johannesburg.
Andrews, G. S., Meyer and Charlton Mine, P.O. Box 27, Jeppestown.
Andrews, Mrs. G. T., Meyer and Charlton Mine, P.O. Box 27, Jeppestown.
Andrews, W. G. C., P.O. Box 163, Premier Mine.
Annandale, H.D., P.O. Box 10, Germiston.
Anson, W. H., Box 206, Boksburg.
Archer, H., 398, Deep Level Cottages, Driehoek, Germiston.
Archibald, N. C., Box 178, Germiston.
Archibald, W. H., S.A. Railways, Bloemhof.
Arderne, R. A. S., Box 109, Rustenburg.
Armitage, D. J., P.O. Koosfontein, *viâ* Bloemhof.
Armstrong, James, 93, Church Street, Turffontein, Johannesburg.
Armstrong, Miss E., 12, Walter Mansions, Eloff Street, Johannesburg.
Arnold, A. D., P.O. Box 143, Germiston.
Arnold, J., P.O. Box 1392, Johannesburg.
Arthur, Peter, New Heriot Gold Mining Co., Box 10, Cleveland.
Asbury, R. P., 208, Blue Sky Quarters Boksburg, N.

TRANSVAAL—*continued.*

ASBURY, Mrs. R. P., 208, Blue Sky Qrs., Boksburg Nth.
ASH, Sergeant HENRY T. S., 1st S.A.S. Brigade, Depot, Potchefstroom.
ASHCROFT, W., Boksburg.
ASHDOWN, W., Box 6, Germiston.
ASHWELL, A. T., New Club, Johannesburg.
ATKINSON, G., Box 3, Brakpan.
ATKINSON, Mrs., Box 3, Brakpan.
ATTENBOROUGH, A., P.O. Box 1, Bethel.
AUGOOD, Mrs., Church Street, Pretoria.
AUGOOD, J. W., Church Street, Pretoria.
AUSTIN, J. A., Box 4, Klerksdorp.
AUSTIN Mrs. K. E., Box 4, Klerksdorp.
AUSTIN, R. G. L., Education Department, Pretoria.
AVERY, H. H., P.O., Bloemhof.
BACKER, H., Modder "B," Box 14, Brakpan.
BACKMAN, H., c/o P.O. Box 113, East Rand.
BAIKIE, R., Bureau Lane, Pretoria.
BAIKIE. Mrs. R., Box 440. Pretoria.
BAILEY, Sir ABE (K.C.M.G., M.L.A.), P.O. Box 50, Johannesburg.
BAILEY, G. E. A., P.O. Box 1392, Johannesburg.
BAILEY, R. D., 44, Catlin Street, Germiston.
BAILEY, W. E., Rand Victoria Cottages, Germiston.
BAILLIE, A., P.O. Box 3, Benoni.
BAILLIE, D. G. W., P. O. Box 118, Germiston.
BAIN, A. C., S.A.R., Benoni.
BAKER, C. F., Box 54, Springs.
BAKER, F. C., 36, de Waal Street, Pretoria.
BALFOUR, W. H., Modder, Deep Levels, Benoni.
BANFIELD C. L., P.O. Box 667, Johannesburg.
BANFIELD, R. V. H., Box 667, Johannesburg.
BANKS, E. H. B., Geological Survey, Pretoria.
BARBER, T. B., P.O. Box 1392, Johannesburg.
BARBOUR, J. A., Box 1975, Johannesburg.
BARKER, Mrs. C., 194, Angelo Plantation, East Rand.
BARKER, J., 194, Angelo Plantation, East Rand.
BARNARD, A., P.O. Box 17, Johannesburg.
BARNES, G. E., P.O. Box 72, Germiston.
BARNET, J. B., P.O., Welgedacht.
BARNETT, R., Box 208, Germiston.
BARRATT, A. GORDON, Box 143, Germiston.
BARRET, U. S., c/o L. Handley, Box 1222, Pretoria.
BARR, Mrs. A., P.O. Box 339, Benoni
BARRETT, F. E., P.O. Box 113, East Rand.
BARRETT, I., Box 36, Boksburg.
BARRON, E. H., V.F. Power Station, Brakpan.
BARRON, J., Box 1, Brakpan.
BARRON, W. R. T., P.O. Koosfontein, Bloemhof.
BARROW, Miss D., Box 11, Val Standerton.
BARRY, E. A., Modder "B" G. M. Co., Ltd., Box 14, Brakpan.
BARRY, R. A., Transvaal G.M. Estates, Pilgrim's Rest.
BATEY, THOMAS, P.O. Box 27, Jeppestown, Johannesburg
BATHGATE, G. M., P.O. Box2560, Johannesburg.
BATT, W. J., P.O. Louws Creek, Barberton.
BATTING, W., Box 5984, Johannesburg.
BAUMAN, Mrs., c/o L. Handley, Box 1222, Pretoria.
BAWCUTT, W. G., 84, Angelo Plantation, East Rand.
*BAXTER, W., P.O. Secoecoenie, *viâ* Lydenburg.
BEAGLEHOLE, H., P.O. Box 1392, Johannesburg.
BEAGLES, J., 32, President Street, Germiston.
BEALL, Mrs., District Engineer's Office, Pretoria.
BEAMISH, R. L., 54, Victoria Avenue, Benoni.
BECK, C. F., Premier Mine.
BECK, C. R., P.O., Nylstroom.
BECK, J., P.O. Box 2, Benoni.
BEDBOROUGH, C. J., Box 3. Brakpan.
BEDWELL, C. F., Victoria Hotel, Krugersdorp.
BEGG, G., P.O. Box 524, Johannesburg.
BEHRMAN, D., P.O. Box 5, Knights.
BELL, Mrs. A., P.O. Box 3518, Johannesburg.
BELL, C. H., P.O. Box 360, Johannesburg.
BELL, Miss E. A., 49, Pettitt St., Germiston.
BELL, J. D., 49. Pettitt Street, Germiston.
BELT, L. B., P.O. Box 5165, Johannesburg.
BENNETT, G. F., Box 37, Springs.
BENNET, B. F., c/o W. E. Vickers, Box 113, East Rand.
BENNETT, C., 68, Davis Street, Doornfontein, Johannesburg.
BENNETT, J. M., Department of Agriculture, Pretoria.
BENSON, W., P.O. Box 339, Benoni.
BERMAN, A., P.O. Box 153, Pretoria.
BERMINGHAM, L., Box 46, Brakpan.
*BERNSTEIN, GEORGE, P.O. Box 538, Johannesburg.
BERNSTEIN, J., Box 4442, Johannesburg.
BERNSTEIN, M., P.O. Box 1124, Johannesburg.
BERNSTEIN, N., Box 4442, Johannesburg.
BERTRAM, Miss B. M., Box 3518, Johannesburg.
BERTRAM, STUART, P.O. Box 178, Germiston.
BEST, I., P.O. Stembokfontein.
BEST, R. J., Box 1450, Johannesburg.
BESTE, A., 28, Queen Street, Germiston.
BESTE, Miss E., 28, Queen Street, Germiston.
BESWICK, F. C., P.O. Box 1124, Johannesburg.
BEYLEVED, L., P.O. Box 1392, Johannesburg.
BEYNON, J. C. H., National Bank of S. Africa Ltd., Potchefstroom.
BICKETT, C. J., 18, Albert Buildings, Eloff Street, Johannesburg.
BIDDULPH, F. C., Box 54, Springs.

TRANSVAAL—*continued.*

BIDMEAD, H. H., P.O. Box 3139, Johannesburg.
BIDWELL, G., New Club, Johannesburg.
*BILBROUGH, P., 48, Grafton Road, Yeoville, Johannesburg.
BILLAU, C. A., Box 7. Bloemhof.
BINDER, G. D., 88, Market Avenue, Benoni.
BINTON, A., Box 54, Springs.
BIRD, D. W., Government School, Benoni.
BISHOP, F. J., 14a, 5th Street, Boksburg North.
BISSETT, J. B. Lake Hotel, Boxsburg North.
BISSETT, Mrs., Lake Hotel, Boksburg North.
BLACK, ANGUS, P.O. Box 163, Boksburg.
BLACK, J., Box 71, Springs.
BLACK, P. Y., Meyer and Charlton Gold Mining Co., Ltd., P.O. Box 27, Jeppestown.
BLACKBOURN, A. L., P.O., Volksrust.
BLACKMORE, Mrs. E., No. 2, Vogelfontein Plantation, Vogelfontein.
BLACKMORE, J., Box 429, Germiston.
BLAKE, Mrs. A. E., Box 329, Krugersdorp.
BLAKE, A. G., Box 329, Krugersdorp.
BLAKE, E., Railway Guard, 84, Railway Camp, Germiston.
BLAKE, E. H., c/o Box 240, Germiston.
BLAKE, R. A., Box 329, Klerksdorp.
BLANCHARD, H. W., P.O. Box 1098, Johanesburg.
BLELLOCK, G. B., c/o L. Handley, Box 1222, Pretoria.
BLETCHLEY, J. S., 4, Davis Street, Doornfontein, Johannesburg.
BLEVIN, H. J., **H.C.S.**, Leeuwpoort. (African Mines) Tin Mines, Ltd., *viâ* Warmbathe.
BLEWETT, T., P.O Box 144, East Rand.
BLINKHORN, J. V., P.O. Box 764, Johannesburg.
BLUE, D., P.O. Box 113, Benoni.
BLUM, A., P.O. Box 14, Belfast.
*BLUMBERG, D., Box 5204, Johannesburg.
BLUMENAN, J., Box 5463, Johannesburg.
BODE, J. E., Bloemhof.
BODEN, C. F., 126, Yeo Street, Bellevue East, Johannesburg.
BODEN, Mrs. C. F., 126, Yeo Street, Bellevue East, Johannesburg.
BODEN, Miss J., 126, Yeo Street, Bellevue East, Johannesburg.
BODILLY, WM. H., Box 48, Nigel.
BOGG, F. R., Box 405 Pretoria.
BOLON, M. B., Box 96, Bloemhof.
BOLTON, Mrs. B., P.O. Box 113, East Rand.
BOLTON, C. J., Zaaiplaats Recreation Club, P.O. Sterkwater.
BOLTON, E. J. S., P.O. Box 1096, Johannesburg.
BOLTON, Mrs. E. J. S., P.O. Box 1096, Johannesburg
BOND, J. F., P.O. Box 178, Germiston.
BONE, H., P.O. Box 1392, Johannesburg.
BONNER, J., Box 19, Klerksdorp.
*BONNOR, J., Box 28, Klerksdorp.
BOON, F., Modder Road, Brakpan.
BOON, M. R., Post Office, Boons, Johannesburg.
BOTHWELL, T., c/o A. E. Thiselton, Esq., P.O. Box 985, Johannesburg
BOTTOMLEY, Colonel H., H.M. Inspector of Mines, Krugerdorp.
BOTTOMLEY, H., The Limit, Vogelfonteen.
BOTTOMLEY, Mrs. H., "The Limit," Vogelfontein.
BOURGSTEIN, J., 14, Cason Road, Boksburg, North.
BOUSTRED, W. F., "Cliffdale," Winifred Road, Parktown, Johannesburg.
BOWDEN, W., Box 5148, Johannesburg.
BOWER, J. H., c/o A. E. Thistelton, Esq., Box 985, Johannesburg.
BOWKER, H. D., Mrs. 187, Park Street, Belgravia, Johannesburg.
BOWMAN, J. W., Box 122, Benoni.
*BOYD, H. C., P.O. Box 149, Johannesburg.
BOYDE, T. J., c/o A. E. Thiselton, Esq., P.O. Pox 985, Johannesburg.
BRACK, Mrs. E., Box 46, Brakpan.
BRACK, J., P.O. Box 3, Brakpan.
BRADBURY, S. W., P.O. Box 2537, Johannesburg.
BRADFORD, E. H., Box 365, Germiston.
BRADLEY, Mrs. E. G., 39, South Street, Vogelfontein.
BRADLOW D. A., 83, Market Street, Johannesburg.
BRADY, Miss K., c/o Box 440, Pretoria.
BRAINE, C. D. H., c/o L. Handley, Box 1222, Pretoria.
BRAMLEY, H., Box 56, Klerksdorp.
BRAMMER, Mrs. A., Box 79, Germiston.
BRAMMER, Mrs. C., P.O. Box 79, Germiston.
BRAMMER, C., P.O. Box 79, Germiston.
BRAMMER, G. F., 4, Knox Street, Germiston.
BRAMMER, Mrs. M., P.O. Box 224, Germiston.
BRAMMER, W. W., Box 79, Germiston.
BRANDLING, Mrs. M., Box 2, Benoni.
BRANDLING, R., Box 2, Benoni.
*BRANIFF, J., Van Ryn Gold Mine Estate, Box 22, Benoni.
BRASHIER, C. J., c/o Box 440, Pretoria.
BREEN, Mrs., P.O. Box 113, Germiston.
BREEN, W. J., P.O. Box 113, Germiston.
BRENT, A. E., P.O. Box 101, Johannesburg.
BREESE, I. H., c/o Gonnling, Box 50, Nigel.
BRICE, A. M., Box 24, Springs.
BRICE, E. G., Box 24, Springs.
BRICE, Mrs. L. C. B., Box 71, Springs.
BRICKHILL, H. G., Spring Mines, Springs, Transvaal.
BRIDESON, J. H., Box 5052, Johannesburg.
BRIGGS, Miss E. M., Box 1703, Johannesburg.
BRIGGS, H., P.O. Box 253, Benoni.
BRIGHAM, W., P.O. Box 925, Johannesburg.
BRINK, P. A. M., Zandfontein, P.O. Rustenburg.
BRINKMAN, Mrs. E. B. BAYLEY, Box 54, Springs.
BRISTOWE, Miss, c/o Box 440, Pretoria.
BRITTEN, Mrs. A. P., The Residency, Potchefstroom.
BRITTEN, H., The Residency, Potchefstroom.

TRANSVAAL—*continued.*

BROAD, Mrs. M. L., 44, Kapteyn Street, Hospital Hill, Johannesburg.
BROCK, W., Nigel.
BROCKHAUSEN, Mrs. D., Box 178, Germiston.
BROCKWELL, W., Box 705, Johannesburg.
BROCKLEBANK, W., 27, Long Street, Germiston.
BRODIE, F. G. P., P.O. Box 74, Heidelberg.
BRODIE, Miss M., General Hospital, Box 1050, Johannesburg.
BROEKHUIZEN, J., Box 178, Germiston.
BROOK, J. J., Mooitgedacht, c/o G. A. Phillamories, Private Bag, Rustenburg.
BROOKS, O. T., P.O. Box 169, Benoni.
BROOKS, E. G., P.O. Box 1392, Johannesburg.
BROOKS, Miss E. A. W., P.O. Box 46, Johannesburg.
BROOM, A., P.O. Box 178, Germiston.
BROOM, Mrs. A., Box 178, Germiston.
BROOM, E., P.O. Box 3, Brakpan, G. M. C.
BROOM, Mrs. L., Brakpan Mines.
*BROUDE, I., 63, Leyds Street, Johannesburg.
BROUGHTON, Mrs. E. M., Sunnyside Cottage, Hay Street, Ophirton, Johannesburg.
BROUGHTON, G. S., Sunnyside Cottage, Hay Street, Ophirton, Johannesburg.
BROWN, A., P.O. Box 5, Knights.
BROWN, G., 18, Old Married Quarters, East Rand.
BROWN, H., Klerksdorp.
BROWN, J. FOWLER, Box 103, Germiston.
BROWN, R. T., c/o Mackay Bros., Pretoria.
BROWN, Mrs. R. T., c/o Mackay Bros., Pretoria.
BROWN, WM. E., H.C.S., Box 45, Heidelberg.
BROWNE, Miss M., 133, Banker Street, Johannesburg.
BRUCE, J. G., P.O. Box 5483, Johannesburg.
BRUNING, W., P.O. Box 152, Germiston.
BRYANT, J., Box 2406, Johannesburg.
BRYER, C., Constitutional Club, Benoni.
BUCHAN, M. A., Lake Hotel, Vogelfontein.
*BUCHANAN, J., Lions Glen, P.O. Amsterdam.
BUCKLEY, H., Box 54, Springs.
BUCKLEY, J. W., P.O. Box 1392, Johannesburg.
BUCKLEY, Mrs., Box 1392, Johannesburg.
BUDD, E., Magnesite Mine, Kaapmuiden.
BURCHMORE, J. C., Box 722, Johannesburg.
BURCHMORE, Miss N., P.O. Box 722, Johannesburg.
BURDEN, A. G. L., Box 665, Johannesburg.
BURGESS, Mrs. C., 89, Gordon Road, Judith Paarl, Johannesburg.
BURGESS, G., Henley-on-Klip.
BURGESS, L. H., 89, Gordon Road, Judith Paarl, Johannesburg.
BURGESS, R. E., P.O. Brits.
BURLEY, Miss F. A., Park Street, Belgravia, Johannesburg.
BURNE, P. C., P.O. Box 5023, Johannesburg.
BURNETT, Miss M., c/o Box 440, Pretoria.
BURNS, ALEC, Department of Agriculture, Pretoria.
BURNS, J., Box 83, Klerksdorp.
BURNS, T., Meyer and Charlton Gold Mining Co., Ltd., P.O. Box 27, Jeppestown.
BURPEE, Miss, 304, Prinsloo Street, Pretoria.
BURROUGHS, F. R., P.O. Box 1392, Johannesburg.
BURTON, W. I. GRAVES, Standard Bank, Johannesburg.
BUSHBY, H., 2, Exchange Buildings, Klerksdorp.
BUSHELL, B. D., Box 54, Springs.
BUSHELL, Miss D. W., Box 54, Springs.
BUTLER, H. H., 121, Bonanza, Crown Mines, Johannesburg.
BUTLIN, C. L., Modder "B," Box 14, Brakpan.
BUTTLE, J. E., P.O. Box 1124, Johannesburg.
BUTTON, A. R., Box 59, Riverside, Barberton.
BYERLEY, C., Klipfontein Farm, P.O., Krugers Post, Lydenburg.
BYERLEY, Miss O. M., Klipfontein Farm, P.O., Krugers Post, Lydenburg.
BYERLEY, W. J., Klipfontein Farm, P.O., Krugers Post, Lydenburg.
BYHURST, T., c/o P.O., Dynamite Factory, Modderfontein.
CABLE, Miss S A., College of Music, 251, Visagio Street, Pretoria.
CADMAN, J., P.O. Box 1392, Johannesburg.
CAIRNCROSS, A. C., Cromdale, Nelspruit.
CAIRNCROSS, Mrs. B., Cromdale, Nelspruit.
CALDER, JAMES, Box 15, Bloemhof.
CALDER, W. L., Box 5729, Johannesburg.
CALDERBANK, Mrs., Smit Street, Potchefstroom.
CALLANAN, G. C., P.O. Box 1124, Johannesburg.
CALLIS, H. E., 46, End Street, Premier Mine.
CALLIS, Mrs. H. E., 46, End Street, Premier Mine.
CALVERT, H. M., 23, Bloemhof.
CALVERT, J., P.O. Box 178, Germiston.
CAMBOURNE, F., P.O. Box 178, Germiston.
CAMERON, P., New Kleinfontein G. M. Co., Benoni.
CAMERON, W. J., Leask Street, Klerksdorp.
CAMPBELL, Mrs. A., Hospital, Klerksdorp.
CAMPBELL, B., National Bank of Bloemhof.
CAMPBELL, Mrs. C. C. S., 3rd Avenue, Geduld Township, Springs.
CAMPBELL, C. W. R., Box 103, Germiston.
CAMPBELL, D., Cason Club, Boksburg North.
CAMPBELL, D. J., "Craegmore," Sherborn Road, Parktown, Johannesburg.
CAMPBELL, Mrs. E. L., Box 103, Germiston.
CAMPBELL, Mrs. J., Box 22, Springs.
CAMPBELL, JAMES, P.O., Bloemhof.
CAMPBELL, J., Box 22, Springs.
CAMBPELL, J., P.O. Koosfontein, *viâ* Bloemhof.
CAMPBELL, J. A., Klerksdorp.
CAMPBELL, J. A. B., 3rd Avenue, Springs.

TRANSVAAL—*continued.*

CAMPBELL, J. C. N., c/o A. E. Thiselton, Esq., P.O. Box 985, Johannesburg.
CAMPBELL, J. S., Box 103, Crown Mines, Johannesburg.
CAMPBELL, Sister M., City Fever Hospital Pretoria.
*CAMPBELL, W., Klerksdorp.
CAMPBELL, Mrs. W., Klerksdorp.
CANDY, Mrs. J., 34a, Eloff Street, Johannesburg.
CANDY, JAMES, 34A, Eloff Street, Johannesburg.
CANNING, A. B., P.O. Box 2927, Johannesburg.
CAPLAN, A., 181, Church Street, P.O. Box 307, Pretoria.
CAREY, Mrs. J. W., Box 2, Benoni.
CAREY, J. W., P.O. Box 2, Benoni.
CAREY, Miss V., Box 2, Benoni.
CARINE, F. W. R., c/o S. Bank, Benoni.
CARISS, C. H., National Bank of S. Africa, Ltd., Fordsburg.
CARLISLE, H., Box 101, Johannesburg.
CARLSTEIN, R. A., P.O. Christiano.
CARNEY, E. R., Box 65, Brakpan.
CARR, R. H., P.O. Box 192, Germiston.
*CARR, W. S., Box 1392, Johannesburg.
*CARROLL, Mrs. M. G., 7, Summer East, Germiston.
CARRUTHERS, F. R. D., Box 28, Post Relief.
CARRUTHERS, S. C., P.O. Box 266, Johannesburg.
CARRUTHERS, T. R. D., Box 28, Piet Retief.
CARSON, G., 341A, Commissioner Street, Johannesburg.
CARSON, J., Box 112, Bloemhof.
CARSON, Miss L., Box 112, Bloemhof.
CARSWELL, A. N., P.O. Box 1392, Johannesburg.
CARTER, Mrs. A. C., P.O. Box 10, Holmdene.
CARTER, T. J., P.O. Box 10, Holmdene.
CARTHEW, F. T., Box 667, Johannesburg.
CAWDRAY, A. W., 57, Second Street, Boxburg North.
CAWSE, Mrs. E. J., 59, Saratoga Avenue, Doornfontein Johannesburg.
*CAZALET, PERCY, The Gate House, Parktown, Johannesburg.
CHALMERS, W. M., Box 148, Johannesburg.
CHAMBERLAIN, C., P.O. Box 138, Pietersburg.
CHAMBERLAIN, FRANK, Roodepoort United Main Reef, G. M. Co., Ltd., P.O. Box 115, Roodepoort.
CHAMBERS, A. H., P.O. Box 1392, Johannesburg.
CHAMBERS, J. G., Box 23, Boksburg North.
CHANDLER, C. A., P.O. Box 27, Jeppestown, Johannesburg.
CHAPLIN, G. R., P.O. Box 178, Germiston.
CHAPLIN, Mrs., P.O. Box 178, Germiston.
CHAPMAN, Mrs., 641, Pretorius Street, Arcadia, Pretoria.
CHAPMAN, F. T., Wit Deep, Box 5, Knights.
CHAPMAN, Mrs. F. T., Wit Deep, Box 5, Knights.
CHAPPELLE, A., Box 1124, Johannesburg.
*CHAPPELLE, E., P.O. Box 1124, Johannesburg.
CHARLES, Mrs. A., "Standon," Hopkins Street, Bellevue, Johannesburg.
*CHARLES, THOMAS, 70, Hopkins Street, Bellevue, Johannesburg.
CHARLTON, C. B., c/o Box 93, Bloemhof.
*CHARNLEY, G. B., "Groothoek," P.O. Steelpoort, Dist. Lydenburg.
*CHARNLEY, R., Twickenham Private Bag, Lydenburg.
CHASE, Miss A., 44, Hlova Buildings, King George Street, Johannesburg.
CHASE, H. A., P.O. Box 193, Germiston.
CHASE, Miss M., S.A.R. Offices, Johannesburg.
CHASE, Miss Box 193, Germiston.
CHASE, Mrs., Box 193, Germiston.
*CHEESMAN, C., P.O. Box 4235, Johannesburg.
CHILDS, A., 156, Jules Street, Jeppestown, Johannesburg.
CHILDS, H. A., P.O. Box 376, Pretoria.
CHILTON, Miss M., P.O., Naalkop, Marico.
CHRISTIE, A., 902, Schoeman Street, Pretoria.
CHRISTIE, Mrs. A., 902, Schoeman Street, Pretoria.
CHRISTIE, J. A., P.O. Box 1392, Johannesburg.
CHRISTIE, Miss M., Henley-on-Klip.
CHRISTISON, W., Loco. Box 43, Witbank.
CHRISTOPHERSON, E. H., P.O. Box 3, Brakpan, G. M. C.
*CHRISTOPHERSON, D., P.O. Box 1167, Johannesburg.
CHURCH, E. H. M., Box 54, Springs.
CHURCHMAN, A., c/o Box 440, Pretoria.
CLAASSEN, S., S.A. Police, Rustenburg.
CLAPHAM, Miss, Box 440, Pretoria.
CLARENCE, A. S., P.O. Box 802, Johannesburg.
CLARENCE, Mrs. G. B., Meyer and Charlton Mines, Box 27, Johannesburg.
CLARENCE, G. D., Meyer and Charlton Gold Mining Co., Ltd., P.O. Box 27, Jeppestown.
CLARENCE, G. J. V., P.O. Box 1167, Johannesburg.
CLARKE, A. A., Box 4500, Johannesburg.
CLARKE, Miss, 777, Church Street, Pretoria.
CLARKE, Miss L., Box 42, Boksburg.
CLARKE, W. R. H., 19, 9th Street, Boksburg North.
CLARKSON, T., Meyer and Charlton Gold Mining Co., Ltd., P.O. Box 27, Jeppestown.
CLAYDEN, H. W., P.O. Box 1242, Johannesburg.
CLAYTON, Miss E., 100, Market Street, Pretoria.
CLAYTON, J. W., 54, Ross Road, Premier Mine.
CLEMENTS, J. A., P.O. Box 1124, Johannesburg.
CLERG, C. LE, Box 27, Germiston.
CLESHAM, R. J., Box 46, Brakpan.

TRANSVAAL—*continued.*

Clogg, A. N., 196, Observatory Avenue, Johannesburg.
*Close, H. S., c/o Asst. Supt., Waterval Boven.
Clough, M. B., Box 5, Germiston.
Cocks, E. R., Box —, Johannesburg.
Cockshott, Miss G., P.O. Box 1077, Johannesburg.
Codling, F. W., Box 32, Nigel.
Coe, Sergeant J., No. 792, 2nd Regt., S.A.M.R., Pretoria.
Coetzee, J. A., c/o A. E. Thiselton, Esq., P.O. Box 985, Johannesburg.
Cohen, Moses, Box 43, Bloemhof.
Cohen, M. I., Box 43, Bloemhof.
Cole, B. J., P.O. Box 1124, Johannesburg.
Cole, Miss I., 15, Gracht Street, Boksburg.
Cole, Miss N., 15, Gracht Street, Boksburg.
Cole, W., P.O. Box 339, Benoni.
Coleborn, L., P.O. Val.
Collins, A. C., Box 735, Johannesburg.
Colly, Bernard, P.O. Box 3583, Johannesburg.
Colman, Alan, c/o Engineer-in-Chief, S. African Railways, Johannesburg.
Colquhoun, L., Dynamite Factory, Modderfontein.
Connaughton, J. P., P.O. Box 3, Brakpan, G. M. C.
Constable, G., Box 224, Boksburg, Johannesburg.
Cook, Mrs. E., P.O. Modder Bee.
Cooke, P. Rogers-, Architect, Benoni.
Cooke, Mrs. P. Rogers-, Architect, Benoni
Cooke, R. C. H., P.O. Box 8, Germiston.
Coombs, Rev. J. J., P.O. Box 23, Benoni.
Cooper, E. F., Bandolier Kop.
Cooper, H. B., Magistrate's Office, Nylstroom.
Cooper, S., P.O. 209, Johannesburg.
Coopland, F. W., P.O. Box 2104, Johannesburg.
*Coppin, J. J., P.O. Box 18, Randfontein.
Corder, F. H. S., P.O. Box 1184, Johannesburg.
Corin, H., Post Office, Val.
Corke, E. S., Springs.
Corke, Mrs. M. S., Springs.
Cossins, Mrs. E., 18, North Street, Vogelfontein.
Cossins, G. H., 18, North Street, Vogelfontein.
*Cotton, W., c/o W. Dickson, Box 1242, Johannesburg.
Coucher, W., Box 3, Brakpan.
Coulter, Mrs. A. F., Box 208, Germiston.
Coulter, G. S., P.O. Box 208, Germiston.
Coulthard, Mrs. M., Box 132, Oudtshoorn.
Couperthwaite, J., P.O. Box 3, Brakpan, G. M. C.
Couperthwaite, Mrs. L., Box 3, Brakpan.
Coupland, D., P.O. Box 339, Benoni.
Coupland, Mrs. D., P.O. Box 339, Benoni.
Court, R., Box 3, Springs.
Cousens, W. R. G., Box 27, Germiston.
Coustantine, R. S., Bloemhof.
Couthard, H., Box 1043, Johannesburg.
Coutts, A., P.O., Secoecoenie, *viâ* Lydenberg.
Cowan, Charles C., P.O. Box 91, Johannesburg.
Cowan, C., c/o C. Ryan, Esq., P.O. Box 985, Johannesburg.
Cowan, L. F., Box 153, Germiston.
Cowdrey, W. G., Box 89, Rustenburg.
Cowling, Mrs., Box 46, Brakpan.
Cowling, Mr., Box 46, Brakpan.
Cox, E. F., c/o National Bank of S. Africa, Ltd., Pretoria.
Cox, E. P., Meyer and Charlton Gold Mining Co., Ltd., P.O. Box 27, Jeppestown.
Crane, J. R., Box 143, Springs.
Crawford, W., Box 11, Boksburg.
Crock, C., Box 54, Springs.
Crombie, D. A., Box 439, Pretoria.
Crosby, H. B., Nog Railway Terrace, Premier Mine.
Crossling, W., P.O. Box 1392, Johannesburg.
Crothall, C. J., 41, Natal Street, Bellevue East, Johannesburg.
Crows, D. R., Daggerfontein, G.M.C., Springs.
Croxford, Miss A., 13, O'Reilly Road, Berea, Johannesburg.
Cruickshanks, Mrs. N. D., P.O. Box 356, Johannesburg.
Cruikshank, J. B., Box 472, Germiston.
Cumming, D. M., P.O. Box 387, Germiston.
Cumming, Mrs. D. M., P.O. Box 387, Germiston.
Currie, A., National Bank, Springs.
Currie, R. (J.P.), 112, Commissioner Street, Johannesburg.
Cuttiford, J. W., Box 64, Randfontein.
Dalby, G. Fawbere, 25, Hancock Street, Joubert Park, Johannesburg.
Dallas, J. D., P.O. Box 120, Germiston.
Dalmahoy, P. C., Resident Magistrate's Office, Benoni.
Dalton, H. W., P.O. Box 1242, Johannesburg.
Dalton, S. F., P.O. Box 1096, Johannesburg.
*Dalrymple, Colonel W., P.O. Box 2927, Johannesburg.
Daly, W. B., Box 6, Bloemhof.
Dalziel, J., Box 21, Springs.
Daniel, F., Box 1160, Johannesburg.
Dashwood, Mrs., Box 113, East Rand.
Darling, Mr., c/o 70, Simmond Street, Johannesburg.
Darling, Mrs., c/o 70, Simmond Street, Johannesburg.
Davidson, J., Dzamba Store, P.O. Pisanghock, *viâ* Louis Trichardt.
Davidson, J. E. B., 101, Married Quarters, East Rand.
Davidson, J. J., P.O. Box 102, Crown Mines, Johannesburg.
Davidson, J. M., P.O. Box 72, Benoni.
Davidson, Miss, P.O. Box 430, Pretoria.
Davies, Howell-, Dr., P. W. Department, Pretoria.

TRANSVAAL—*continued.*

DAVIES, HOWELL-, Mrs., P. W. Department, Pretoria.
DAVIES, D., 164, Hamilton Street, Pretoria.
DAVIES, E., 1st Avenue, Springs.
DAVIES, T., Consolidated Langlaagte, P.O. Box 15, Langlaagte.
DAVIES, T. C., Box 138, Springs.
DAVIS, A. B., 81, Brae Street, Johannesburg.
DAVIS, Mrs. E. B., Box 5352, Johannesburg.
DAVIS, Miss G. A., 2, Walter Man., Eloff Street, Johannesburg.
DAVIS, HERBERT A., c/o S.A.R., Krantzpoort.
DAVIS, Miss L. F., Staff Post Office, Hillbrow, Johannesburg.
DAVIS, P., Meyer and Charlton Gold Mining Co., Ltd., P.O. Box 27, Jeppestown.
DAVIS, S. W., "The Gaol," Nylstroom.
DAVIS, W. H., Auckland Park, Johannesburg.
DAVISON, O., Box 76, Boksburg North.
*DAWKINS, E. B., 149, Woburn Avenue, Benoni.
DAWKINS, W. J., 141, Commissioner Street, Johannesburg.
DAWSON, Mrs., British League, Pretoria.
DAWSON, R. G., British League, Pretoria.
DAY, Mrs. I. E., c/o Van Ryn G. M. Estates, Ltd., P.O. Box 22, Benoni.
DAY, J. W., c/o Van Ryn G. M. Estates, Ltd., P.O. Box 22, Benoni.
DAY Mrs. S. A., 116 Jeppe Street Johannesburg.
DEACON, C., Prisons Department, Pretoria.
DE BEER, A., 50, High Road, Germiston.
DE BEER, ANTHONY B., Van Ryn Deep G. M., Benoni.
DE'BEER, Miss M., Crown Douglas Colliery.
DE BERRY, Miss A. M., 17, Belgravia Mansions, Joubert Park, Johannesburg.
DE BRAAL, J., Klipfontein P.O., Belfort.
DE CASTILLA, Lt.-Col. J., Wolmaransstad.
DEECKER, S. B., Box 154, Johannesburg.
DEEKS, F., Box 143, Brakpan.
DEEVES, E. H., Box 54, Bethal.
DEIGHTON, C. H., Public Works Department, Union Buildings, Pretoria.
DE KLERK, J. R., Box 140, Boksburg.
DELAMERE, W., P.O. Box 42, Brakpan.
DE LASALLE, C. A. B., Box 35, Premier Mine.
DELL, A. H., 5, Jacobs Street, Fairview, Johannesburg.
DE MAINE, A. M., P.O. Box 247, Johannesburg.
DEMPSTER, W., P.O. Pietersburg.
DENHOLM, W., P.O. Box 450, Germiston.
DENNISON, H. W., Box 3, Brakpan.
DENNISON, Mrs. M., Box 3, Brakpan.
DENT, Mrs., 41A, South Street, Vogeltonein.
DENTON, H., P.O. Box 10, Bethal.
DE SCALLY, E., P.O. Box 14, Brakpan.
DE SCALLY, J., Box 2, Benoni.
DE SCALLY, M., P.O. Box 34, Benoni.
DEVELING, G., P.O. Box 2174, Johannesburg.
DEVENISH, G. W. L., P.O. Box 1392, Johannesburg.
DEVENISH, O. W. H., c/o R. V. Latham, Esq., P.O. Box 985, Johannesburg.
DEVEREUX, W. H., H.M. Gaol, Pretoria.
DEVERS, A. F. H., P.O. Box 5598, Johannesburg.
DIAMOND, W. H., Box 54, Springs.
DICK, M., Nigel.
DICKINSON, K. B., P.O. Box 2432, Johannesburg.
DICKSON, R. F., Masonic Hotel, Brakpan.
DICKSON, WALTER, Box 98, Premier Mine.
DICKSON, W., H.C.S., P.O. Box 1242, Johannesburg.
DIESEL, C. F., P.O. Box 1392, Johannesburg.
DIESPECKER, D. C., Box 11, Pilgrim's Rest.
DIESPECKER, E. J., T.G.M. E., Ltd., Pilgrim's Rest.
DIESPECKER, L. C., (M.C.) T. G. M. E., Ltd., Pilgrim's Rest.
DIESPECKER, R., P.O. Box 11, Pilgrim's Rest.
DIESPECKER, R. E. A., T. G. M. E., Ltd., Pilgrim's Rest.
DIGBY, J. K., P.O. Box 26, Maraisburg.
DILLEY, L. E., Control and Audit Office, Pretoria.
DINGWALL, I. L., Box 76, Springs.
DIPPEMAAR, M., P.O. Box 1392, Johannesburg.
DIXON, H., c/o W. E. Vickes, Box 113, East Rand.
DOBIE, J., P.O. Box 1, Rustenburg, Transvaal.
DOBSON, C., P.O. Box 84, Klerksdorp.
DODD, GEORGE, 44, Page Street, Yeoville, Johannesburg.
DODDS, Dr. A., c/o Box 136, Germiston.
DODDS, WILLIAM, P.O. Box 33, Johannesburg.
DOHERTY, J., 30, Rawhorse Street, Ophirton Johannesburg.
*DOHERTY, W. A., P.O. Box 4509, Johannesburg.
DONALDSON, P., P.O. Box 46, Brakpan G. M. Co.
DONALDSON, Mrs. P., Married Quarters, Brakpan Mines, Brakpan.
DONNELLAN, L. A., P.O. Box 46, Brakpan.
DORAN, Mrs. A., The Residency, Vogelfontein.
DOREY, D., Willowmere, P.O. Henley-on-Klip.
DOREY, I. H., c/o Shemwell, Springs.
DOREY, Miss F., Box 108, Springs.
DOREY, Miss M. I., Box 139, Springs.
DOUGAN, W. B., North Street, Vogelfontein, Boksburg.
DOUGAN, Mrs. W. B., North Street, Vogelfontein, Boksburg.
DOUGLAS, J., P.O. Box 1124, Johannesburg.

TRANSVAAL—*continued.*

DOWDLE, Miss C., P.O. Box 134, East Rand.
DOWER, Rev. W. J., Cavendish Street, Brakpan.
DOWNIE, Mrs. B., P.O. Box 14, Brakpan.
DOWNIE, J., Box 14, Brakpan.
DOWNING, ALFRED, Box 2709, Johannesburg.
DOWSWELL, G., P.O. Box 441, Johannesburg.
DOYLE, G. S., P. O. Box 2, Benoni.
DRAKE, W. J. E., Station Master, Virginia.
DRAKES, Mr., Waterkloof, Pretoria.
DRAKES, Mrs., Waterkloof, Pretoria.
DRENNAN, Professor C. M., 14, Cavendish Road, Bellevue, Johannesburg.
DREVER, J. W. C., Box 2, Benoni.
DRUMMOND, Mrs. J. A., 53A. 4th Boksburg.
DUFFEY, C. D. D., Box 189, Springs.
DUFFEY, D., Springs.
*DU BOULAY, Miss A. M. B., Transvaa Education Dept., Pretoria.
DUNCAN, A. A., 13, Overbeek Street, Troyeville, Johannesburg.
DUNCAN, Miss J., 15, Beclaerts Street, Troyeville, Johannesburg.
DUNNING, F. G., c/o R. Gonnling, Box 50, Nigel.
DU PLESSIS, J. J., P.O. Box 80, East Rand.
DU PREEZ, P. J., Crocodile Port.
DUTTON, F., South African Railways, Johannesburg.
DYASON, S. B., Epskin and Rice, Box 116, Springs.
DYCE, Mrs. E. D., P.O. Box 5, Barberton.
DYCE, J. S., P.O. Box 5, Barberton.
EALES, R. H., Premier Mine, Canvas Street.
EARLE, Mrs. D., P.O. Box 185, East Rand. Boksburg.
EARLE, W. G. H., P.O. Box 185, East Rand, Boksburg.
EASTEN, G. T., P.O. Box 113, East Rand.
EASTON, W. E., P.O. Box 1001, Johannesburg.
EASTWOOD, T., 75, Howard Avenue, Benoni
EATON, G. W., Box 13, Benoni.
EATON, H. R., Commissioner of Customs, Pretoria.
EATON, Mrs., c/o Commissioner of Customs, Pretoria.
*ECCLES, Mrs. G , 44 Becker Street, Yeoville, Johannesburg.
EDEN, T., Box 440, Pretoria.
EDENBOROUGH, Miss M. K., King's Hotel, Vogelfontein.
EDWARDS, C., P.O. Box 339, Benoni.
EDWARDS, E., P.O. Box 42, Brakpan.
EDWARDS, I., P.O. Box 241, Johannesburg,
EDWARDS, L., Box 348, Benoni.
EDWARDS, Miss M., Zeventontein Salt Works, P.O. King's Wood Station, *viâ* Klerksdorp.
EGLETON, Mrs., Pretoria Golf Club, Pretoria.
EGLETON, W. N., Pretoria Golf Club, Pretoria.
EGNOS, S., P.O. Box 2586, Johannesburg.
ELDRIDGE, S. H., P.O. 1124, Johannesburg.
ELLERSHAW, Miss A. E., "Ellershaw," Henley-on-Klip.
ELLIOTT, H. T., H.C.S., P.O. Box 98, Market Square, Brakpan.
ELLIS, Miss E., 221, Wessels Street, Pretoria.
ELLIS, H. B., S.A.R. Works, P.O., Pretoria.
*ELLIS, L. L., Government Gold Mines Areas, Box 27, Brakpan.
ELMES, H. G., P.O. Box 113, East Rand.
ELSE, Mrs. M. E., P.O. Box 143, Germiston.
ELSE, S., P.O. Box 143, Germiston.
EMANUELSON, J., P.O., Pilgrim's Rest.
EMERY, G., Box 54, Springs.
ENGELENBURG, Dr., Volkstenn, Pretoria.
ENRIGHT, Mrs. J. E. L., 207, Blue Sky Qrs., Boksburg Nth.
ENRIGHT, J. M. L., 207, Blue Sky Qrs., Boksburg Nth.
EPSTEIN, L., Box 219, Benoni.
EPSTEIN, L., Box 19, Springs.
ERSKINE, Captain E. N., P.O., Standard Bank, Leslie.
ERSKINE, Mrs. L., P.O. Box 54, Cleveland.
ESCREET, H., P.O. Box 201, Germiston.
*ESSER, Dr. S. J. D., P.O. Box 48, Rustenburg.
EVANS, E., Box 150, Springs.
EVANS, HERBERT, P.O. Box 1231, Johannesburg.
EVANS, J. E., Box 3, Brakpan.
EVANS, Mrs. P.O. Box 113, Germiston.
EVANS, S. J., P.O. Box 113, Germiston.
EVANS, W. T., c/o New Hotel, Benoni.
EVENS, H., P.O. Box 339, Benoni.
EVERARD, C. J., P.O. Bonnefoi.
EVERARD, T., Leeupoort, Carolina.
EWENS, R., Meyer and Charlton Gold Mining Co., Ltd., P.O. Box 27, Jeppestown.
EWIGHT, A. L., 207, Blue Sky Quarters.
EWING, L., Box 1, Brakpan.
FAID, W., P.O. Box 5, Knights.
FAIRBANKS, J., P.O. Box 1124, Johannesburg.
FARQUHARSON, C. E., P.O. Box 1242, Johannesburg.
FARRAR, E., P.O. Box 1242, Johannesburg.
FARRAR, Mrs. E., Blean Cottage, Park Street, Belgravia, Johannesburg.
FARRAR, Miss R. E., Blean Cottage, Park Street, Belgravia, Johannesburg.
FARROW, E. P., P. W. D. Union Building, Pretoria.
FAWCETT, J. W., 19, Cinderella Road, Boksburg North.
FEITELBERG, A., Box 6533, Johannesburg.
FAWSON, Miss C., 26, Leander Mansions, Plain Street, Johannesburg.
FELL, F. W., P.O. Box 65, Johannesburg.
FENNELL, L. S., 83, Market Street, Boksburg.
FENNELL, L. B., Brakpan Mines.
FENTON, T. D., P.O. Box 25, Benoni.
FERGUSON, D. M., P.O. Box 27, Germiston.
FERGUSON, G. W., Box 3912, Johannesburg.
FERGUSON, H. S., P.O. Box 5023, Johannesburg.
FERGUSON, John Angelo Deep, E. R. P. Mines, East Rand.

TRANSVAAL—*continued.*

FERGUSON, J., P.O. Box 5, Knights.
FERRETT, C., Box 361, Krugersdorp.
FERRIS, V.G., P.O. Box 1167, Johannesburg.
FESTENSTEIN, S. S., P.O. Box, Bethal.
FIGUR, Miss E., Box 1748, Johannesburg.
FILLIS, F. A., c/o African Films Productions Johannesburg.
FINDLAY, KENNETH B., P.O. Box 103, Germiston.
FINDLAY, W. R., P.O. Box 518, Johannesburg.
FITZGERALD, F. C., P.O. Box 50, Belfast.
FITZGERALD, G. W., P.O. Box 50, Belfast.
FITZGERALD, J. C., Box 22, Benoni.
FLANAGAN, H. A., 22A, Sixth Street, Boksburg North.
FLANAGAN, P., c/o W. E. Vickers, Box 1173, East Rand.
FLANAGAN, R. P., 22A, Sixth Street, Boksburg North.
FLATT, F., Box 410, Pretoria.
FLEMING, H., Castle Brewery, Pretoria.
FLEMING, Mrs., c/o L. Handley, Box 1222, Pretoria.
FLETCHER, G., P.O. Box 1392, Johannesburg.
*FLETCHER GIBSON, c/o W. Dickson, Box 1242, Johannesburg.
FLETCHER, W. S., 5, Stiemens Street, Braamfontein, Johannesburg.
FLOWERDAY, W. G., 69, Mine View, Premier Mine, Cullinan.
FLOYD, G. J., Nigel.
FLYNN, L. J., P.O. Box 143, Germiston.
FLYNN, T., Box 169, Benoni.
FOGERTY, Miss E. O., H.C.S., c/o Box 440, Pretoria.
FOORD, W., 149, Blue Sky, Boksburg.
FORBES, H., Groot Poort, Schweizer Reneke.
FORBES, H., Ventersdorp.
FORBES, J. H. V., P.O. Box 110, Roodepoort.
FORD, E., 370, Skinner Street, Pretoria.
FORD, H. J., c/o Premier Milling Co., P.O. Box 126, Germiston.
FORD, J. E., P.O. Box 201, Germiston.
FORRESTER, R. M., Box 42, Springs.
FORSTER, Mrs. F. F., Oakfield, Oaklands, Johannesburg.
FORSTER, P. C., Oakfield, Oaklands, Johannesburg.
FORSYTH, A. L., P.O. Box 3802, Johannesburg.
FOTHERGILL, G. B., P.O., Saulspoort, Rustenburg,
FOULIS, J. A., H.C.S., Dr., 186, Smit Street, Johannesburg.
FRADD, C. P., c/o A. E. Thiselton, Esq., P.O. Box 985, Johannesburg.
FRAME, D., P.O. Box 3, Brakpan.
FRAMES, V. V., Box 202, Oato Avenue, Premier Mine, *viâ* Pretoria.
FRANCIS, E. G. H., Box 1079, Johannesburg.
FRANCIS, I. A., Box 54, Springs.
FRANK, C., P.O. Box 113, East Rand.
FRANKEL, Mrs. L., 110a, de Korte Street, Johannesburg.
*FRANKS, J. D., 38, Joubert Park Mansions, Johannesburg.
FRASER, A., c/o Wm. Smith, Esq., P.O. Box 2, Benoni.
FRASER, D., Balmoral Station.
FREED, M., Box 36, Bethal.
FREEDMAN, R. H., P.O. Box 1124, Johannesburg.
FREEMAN, J. A., 28, High Street, Berea, Johannesburg.
FREEMAN, Mrs. S. M., Elandshuevel, Klerksdorp.
FRENCH, A., P.O. Box 1242, Johannesburg.
*FREBICKS, J. A., P.O. Box 3006, Johannesburg.
FRIEDBERG, S., 504, Jules Street, Malvern, Johannesburg.
FRIEDE, S. B., Haroldene, St. Andrew's Road, Parktown, Johannesburg.
FRIEDMAN, B., P.O. Box 26, Belfast.
FRIEDMAN, Mrs. B., P.O. Box 26, Belfast.
FRIPP, F. S., Box 36, Bethal.
FRONEMAN, J. C., Klerksdorp.
FROST, ARTHUR, P.O. Box 2659, Johannesburg.
FRYER, H. I., Box 45, Springs.
FRYER, Mrs. L. A., Box 45, Springs.
FRYER, J. E., P.O. Box 124, Klerksdorp.
FRYER, Mrs. S. J., P.O. Box 124, Klerksdorp.
FULLFORD, M., Henry Nourse Mine, Denver, Johannesburg.
FULFORD, Mrs. D. M., S.A. Police, Boksburg.
FULFORD, J. M. LOVELAND, S.A. Police, Boksburg.
FULLERTON, A. A., P.O. Box 192, Germiston.
FULTON, THOMAS, P.O. Box 1124, Johannesburg.
FUTCHER, S., P.O. Box 142, Potchefstroom.
FYFE, S., Railway Station, Brakpan.
FYSON, R., P.O. Box 877, Pretoria.
GABBE, A., Box 32, Bloemhof.
GABBE, SIEGFRIED A., Box 32, Bloemhof.
GAIN, Miss A., Pallinghurst Road, Parktown Johannesburg.
GAIN, C., Box 484, Johannesburg.
GAIN, Mrs. H. C., Pallinghurst Road, Parktown, Johannesburg.
GAIN, H. GUY, Box 484, Johannesburg.
GAIN, HERBERT C., P.O. Box 484, Johannesburg.
GALL, Mrs. J., c/o W. E. Vickers, Box 113, East Rand.
GALL, J., c/o W. E. Vickers, Box 113, East Rand.
GALLIE, Miss B., 48, Metz Street, Booysens, Johannesburg.
GARDNER, A., 7a, P.O. East Rand.
GARDINER, Miss, 5A Parsonage Street, Vogelfontein, Boxsburg.
GARDINER, L., Springs.
GARDNER, M. B., P.O. Box 1014, Johannesburg.
GARFORTH, F., Wagendrift, Premier Mine.
GARFORTH, G., Wagendrift, Premier Mine.

TRANSVAAL—*continued.*

GARMANY, Mr., Brakpan.
GARMENT, S., P.O. Box 4090, Johannesburg.
GARNHAM, A. V., c/o R. V. Latham, Esq., P.O. Box 985, Johannesburg.
GARRETT, Captain H. M., Box 6335, Johannesburg.
GARRITY, L., Meyer and Charlton Gold Mining Co., Ltd., P.O. Box 27, Jeppestown.
GAUDIE, N. L., Box 45, Rustenburg.
GAULD, Mrs. C. R., 31, Rand Victoria Cottages, Germiston.
GAULD, R. J., 31, Rand Victoria Cottages, Germiston.
GAY, D., 49A, Lake Avenue, Benoni.
GAZE, Mrs., Boxsburg.
GEAR, J., P.O. Box 15, Germiston.
GEERTS, MARCUS, Box 12, Brakpan.
GEORGE, Miss C., 51, Jeppe Street, Johannesburg.
GEORGE, E. F., 19, Cross Street, Germiston.
GEORGE, J. E., Box 81, Germiston.
GEORGE, R., South African Wattles, Ltd., Breyten.
GEORGE, R. H., c/o 4th S.A.M.R., 26, Married Quarters, Artillery Barracks, Pretoria.
GEORGE, R. M., Box 32, Denver, Johannesburg.
GETHING, W., Queen Victoria Street,
GEYER, C., Modder "B," Box 14, Brakpan.
GIBB, C. H., 34, Market Avenue, Benoni.
GIBBS, Miss K. L., Transvaal Education Dept., Christiana.
GIBBS, T. J., Rustenberg.
GIBSON, Mrs. E., 31, Catherine Avenue, Hillbrow, Johannesburg.
GILBERT, G., Box 54, Springs.
GILCHRIST, Mrs. M. C., 64, Pretorius Street, Pretoria.
GILL, A., Chief Accountant S. A. R. Johannesburg.
GILL, W. BERESFORD, c/o L. Handley, Box 1222, Pretoria.
GILLESPIE, A. S., Box 54, Springs.
GILLESPIE, D., Cons. Langlaate Mines, P.O. Box 15, Langlaate.
GILLESPIE, J., c/o Langlaagte Estate, P.O. Box 98, Johannesburg.
GILLESPIE, L. G., Bergplaats, Piet Retief.
GILLESPIE, Mrs., Bergplaats, Piet Retief.
GILLESPIE, W., H.C.S., P.O. Box 55, Bethal.
GILLESPIE, W., Box 196, Germiston.
GILLMAN, G. H., c/o A. E. Thiselton, Esq. P.O. Box 985, Johannesburg.
GILLOOLY, T., P.O. Box 6422, Johannesburg.
GILMORE, A. D., c/o A. E. Thiselton, Esq., P.O. Box 985, Johannesburg.
GINGER, A., Charlton Hotel, Jeppestown, Johannesburg.
*GINSBERG, B. S., P.O. Box 894, Johannesburg.
GINSBURG, N. J., P.O. Box 161, Germiston.
GIOVANETTI, C. W., Church Street, Arcadia, Pretoria.
GIOVANETTI, Mrs. C. W., Church Street, Arcadia, Pretoria.
GIEDLER, Rev. J., Wesleyan Parsonage, Krugersdorp.
GIVEN-WILSON, H. H., Box 2391, Johannesburg.
GLASSINGTON, Mrs. A., Oosthuysen Street, Germiston.
GLASSINGTON, S. T. (Dental Surgeon), Germiston.
GLENNIE, Mrs. J. A. P.O., Box 629, Johannesburg.
GLEW, W., New Hotel, Benoni.
GLISSON, Mrs. K. M., 31, Pollock Mansions, Johannesburg.
GLOVER, P., P.O. Box 48, Bloemhof.
GLOVER, P. C. H., Box 2893, Johannesburg.
GLUICK, Mrs. A., P.O. Springs.
*GLYN, C., P.O., Box 10, Johannesburg.
GOADE, Miss V., c/o Hotel, Balmoral.
GŒRZ, M., Box 2, Benoni.
GOLDBERY, B. P., Box 127, Springs.
GOLDBERG, PHIL., P.O. Box 4175, Johannesburg.
GOLDER, A., P.O. Box 96, Premier Mines.
GOLDFOOT, L., 13, York Street, Berea, Johannesburg.
GOLDSBURY, W. H., P.O. Box 138, Klerksdorp.
GOLDSMITH, H., P.O. Box 142, Germiston.
GOLDSTONE, Mrs. A., Henderson Buildings, President and Von Brandis Streets, Johannesburg.
GOLLER, J. M., 52, Lameon Street, Belgravia, Johannesburg.
GOOD, Miss E., c/o J. H. Mark, P.O. Box 8, Springs.
GOODMAN, B. M., Box 98, Springs.
GOODMAN, Mrs. E. A., Box 4310, Johannesburg.
GOODMAN, H. E., c/o R. Gonnling, Box 50, Nigel.
GOODMAN, J. A., Box 4310, Johannesburg.
GOODMAN, W., P.O. Box 178, Germiston.
GOODMAN, W. N., Chief Accountant's Dept., Headquarters Office, Johannesburg.
GOOSTERMEYER, H., P.O. Koosfontein, Bloemhof.
GORDON, R. S., Department of Interior, Pretoria.
GORMAN, R., Box 34, Springs.
GOUGH, W. T., Box 3, Springs.
GOULD, R. W., Box 56, Springs.
GOW, Dr. A., P.O. Box 83, Premier Mine.
GOW, Mrs., Hotel Alexander, Germiston.
GRACE, A. S., P.O. Box 22, Benoni.
GRADWELL, H., Box 54, Springs.
GRAHAM, K. L., P.O. Box 2106, Johannesburg.
GRAHAM, P. J., Government School, Benoni.
GRAHAM, T., Elandshuevel, Klerksdorp.
GRAHAM, W. A., P.O. Box 45, Benoni.
GRAHAM, Mrs. W. A., Municipal Compound, Benoni.
GRAHAME, T. J., P.O. Box 1134, Johannesburg.
GRANG, O., Box 54, Springs.
GRANGER, E. W., Box 54, Springs.

TRANSVAAL—*continued.*

GRANT, A., P.O. Box 11, Amersfoort.
GRANT, A. C., P.O. Box 1167, Johannesburg
GRAY, Miss F. L., P.O. Box 178, Germiston
GRAY, S. C., Palmford, P.O.
GREATHEAD, C. H., P.O. Box 192, Germiston.
GREATHEAD, Mrs. J., P.O. Box 192, Germiston.
GREEN, A. B., Meyer and Charlton Gold Mining Co., Ltd., P.O. Box 27, Jeppestown.
*GREEN, A. R., c/o H. L. Hall, Tomango. Nelspruit.
GREGORY, C. I., Box 46, Brakpan G. M. C.
GREGORY, H., c/o W. Smith, Esq., Box 2, Benoni.
GREGORY, J. G., Box 1251, Johannesburg.
GREIG, I., P.O. Box 115, Germiston.
GREWCOCK, Mrs. M., Klerksdorp.
GREY, B. J., P.O. Box 306, Germiston.
GREY, G. R., c/o P.O. Box 1049, Johannesburg.
GRIFFITH, D., Box 3, Brakpan.
GRIX, H. R., West Rand Consolidated Mines, Ltd., Box 38, Krugersdorp.
GROSE, R., Neft Street, Roodepoort.
GROSSMITH, DOUGLAS, P.O. Box 4418 Johannesburg.
GROVES, G. R., c/o W. Smith, Box 2, Benoni.
GUEST, H. H., Box 1, Klerksdorp.
GUINEY, T., East Rand, Mines.
GUNNER, W. A., Corner House, Benoni.
GUNNING, C., c/o Gams Stores, Germiston.
GUNZBURG, ASHER, P.O. Box 3158, Johannesburg.
GUYMER, P. J., c/o C. W. Southwood, P.O. Box 2024, Johannesburg.
GWYNE, H., Brakpan.
GYDE, C. E., P.O. Box 446, Pretoria.
HAGE, J., c/o Meyer and Charlton G. M. Co., Ltd., P.O. Box 27, Jeppestown.
HAIG, Mrs. J., P.O. Box 2, Benoni.
HAINES, A. W., Box 155, Springs.
HALE, Dr. L. H. D., Box 38, Middelburg.
HALES, R. G., New Club, Johannesburg.
HALL, FRANK, P.O. Box 590, Johannesburg.
*HALL, H. L., Tomango, Nelspruit.
HALL, Dr. J. W., P.O. Box 222, Germiston.
HALL, R., 441 Double Storied Quarters, East Rand.
*HALL, R. I., Riverside, Nelspruit.
HALL, W., Box 133, Springs.
HALLEY, R. H., Department of Interior, Pretoria.
HALLIFAX, Mrs. G., Public Service Commission, Union Bldgs., Pretoria.
HALSTEAD, B., Irregular Dept., Pretoria.
*HAMEL, H., P.O. Box 208, Boksburg.
HAMER, J., P.O., Dynamite Factory Modderfontein.
HAMILTON, Mrs. J., Klerksdorp.
HAMILTON, J. D., Caledonia, Lake Chrissie, Ermelo.
HAMILTON, ROBERT, P.O. Box 2, Klerksdorp.
HAMILTON, W., P.O. Box 143, Germiston.
HAMLYN, J. W., Box 12, Boksburg.
HAMM, P. J., 84A, Woburn Avenue, Benoni.
HAMMERSCHLAG, MAX, P.O. Box 2659. Johannesburg.
HANCOCK, A., P.O. Box 110, Roodepoort.
HANCOCK, T. E., Box 1789, Johannesburg.
HAND, F. C., c/o Meyer and Charlton G. M. Co., Ltd., Box 27, Jeppestown.
HANDLEY, L., c/o Box 1222, Pretoria.
HANLAN, C., Box 74, Klerksdorp.
*HANNAN, HENRY F., Farm Boschkloof 570, Steelport River, P.O., Secocoenie, Dist. Lydenburg.
HANNAN, J. H., c/o A. Webb & Co., Magnet Heights, P.O. Secocoenie, Lydenburg.
HARCOURT, W., 8, Cross Street, Germiston.
HARDIE, Mrs., Box 83, Germiston.
HARDIE, J., Box 83, Germiston.
HARDING, J. POWELL, P.O. Box 339, Benoni
HARDWICK, Mrs. G. M. D., Drielaagte, P.O. Saulspoort, Dist. Rustenburg.
HARDWICK, H., Drielaagle, P.O. Saulspoort, Dist. Rustenburg.
HARPER, Miss, c/o Findlay, MacRobert and Niemeyer, Pretoria.
*HARPER, GEORGE, P.O. Box 322, Ockerse Street, Krugersdorp.
HARPER, W. A., P.O. Box 16, Jeppestown, Johannesburg.
HARRIS, A. E., P.O. Box 1199, Johannesburg.
HARRIS, Mrs. A. E., P.O. Box 1199, Johannesburg.
HARRIS, D. A., P.O. Box 3327, Johannesburg.
HARRIS, E., Box 54, Springs.
HARRIS, F., P.O. Box 3, Brakpan.
*HARRIS, J. H., Louws Creek, Barberton Dist.
HARRIS, L., 57, Buxton Street, Doornfontein, Johannesburg.
HARRIS, L. M., Diamond Hotel, Bloemhof.
HARRIS, R. B., Box 54, Springs.
HARRIS, R., Box 54, Springs.
HARRIS, Mrs., P.O. Box 103, Germiston.
HARRIS, T. H., P.O. Box 103, Germiston.
HARRISON, C. H., Box 76, Springs.
HARRISON, C. N., P.O. Box 110, Roodepoort.
HART, H., Box 178, Germiston.
HARTING, CLIFFORD, Geodohoop, Bethal.
HARTLEY, Mrs., c/o L. Handley, Esq., P.O. Box 1005, Pretoria.
HARTLEY, C. F., Klipfontein, Duilaagte Private Bag Rustenberg.
HARTLEY, Mrs. C. F., Klipfontein, Duilaagte Private Bag, Rustenberg.
HARTLEY, D., c/o Box 95, Bloemhof.
HARTLEY, Mrs. M. M., Wyndham Flats P.O., Maanhaar Rand, *viâ* Magaliesburg Station.
HARVEY, A., Box 46, Brakpan.
HARVEY, L. K., P.O. Box 306, Germiston.
HARVEY, Mrs. L. K., P.O. Box 306, Germiston.
HARVEY, THOMAS, P.O. Box 1012, Johannesburg.
*HARWIN, W. M., Box 65, Johannesburg.

TRANSVAAL—*continued.*

HASTINGS, W., P.O. Box 1392, Johannesburg.
*HAWKINS, E. J., P.O. 4415, Johannesburg.
*HAWKINS, J. F., c/o Van Ryn G. M. Estates, Ltd., P.O. Box 22, Benoni.
HAWTHORNE, D., P.O. Koosfontein, *viâ* Bloemhof.
HAYES, M., c/o H. E. Callis, Esq., 46, End Street, Premier Mine.
HAYMAN, M. L., P.O. Box 326, Germiston.
HAYNES, J., P.O. Box 5, Knights.
HAYWARD, C. P. F., c/o A. E. Thiselton, Esq., P.O. Box 985, Johannesburg.
HEARD, Mrs. L. G., P.O. Box 4303, Johannesburg.
HEARD, L. G., P.O. Box 4303, Johannesburg.
HEATHER, Miss, c/o L. Handley, Box 1222, Pretoria.
HEATON, A. A., P.O. Box 192, Germiston.
HEATON, F. S., Native Affairs Dept., Union Buildings, Pretoria.
HEDGCOMBE, Mrs. A., 66A, 5th Boksburg North.
HEHER, A. E., Dept. of Justice, Pretoria.
HEHER, Mrs. E. J., 72, Devenish Street, Sunnyside, Pretoria.
HELIEL, A. D. L., P.O. Box 152, Pietersburg.
HELLIYER, J. L., c/o Box 113, East Rand.
HEMPSTEAD, A. E., P.O. Box 1392, Johannesburg.
HENDERSON, Miss, P.O. Box 113, East Rand.
HENDERSON, ALEC, Irrigation Department, Pretoria.
HENDERSON, J. W., P.O. Box 325, Benoni.
HENDERSON, R., P.O. Box 113, East Rand.
HENDERSON, Mrs. R., P.O. Box 113, East Rand.
HENDERSON, T., P.O. Box 1392, Johannesburg.
HENDRY, S. F., Box 22, Benoni.
HENRICKSON, W., 11, Osborne Building, Marshall Street, Jeppestown.
HERD, R. J., Fire Station, Benoni.
HERLEY, R., Box 2, Bloemhof.
HEWLETT, A. J., Box 985, Johannesburg.
HEWSON, W., Zoutpansdrift, P.O., Brits.
HEWSON, Mrs. W., Zoutpansdrift, P.O. Brits.
HEYS, F., c/o L. Handley, Box 1222, Pretoria.
HIGGINS, D., Box 8, Springs.
HIGHAM, Miss M., 11, Belgravia Buildings, Joubert Park, Johannesburg.
HILL, F., P.O. Box 122, Boksburg.
HILL, H., Box 56, Benoni.
HILL, J., P.O., Secocoeenie, *viâ* Lydenburg.
HILL, W. R., P.O. Box 91, Germiston.
HILLMAN, H. G., "B" Squadron, 4th Regt., R.A.M.R. Artillery Barracks, Pretoria.
HILLMAN, W. E., Box 83, Brakpan.
*HILLMAN, S., P.O. Box 2954, Johannesburg.
HIND, E. M., Box 50, Johannesburg.
HINDMAN, J., 6, 3rd Street, Malvern, Johannesburg.
HINDS, Miss M., Nooigedacht, P.O. Hekpoort.
HINTON, J., Box 21, Warmbaths.
HIRON, G. H., P.O. Box 1191, Johannesburg.
HISCOCK, S., P.O. Box 178, Germiston.
HISCOCK, W. L., Box 178, Germiston.
HITCHCOCK, F. P., Brakpan Bottle Store, Brakpan.
HITCHCOCK, R. C., Brakpan Bottle Store, Brakpan.
HJUL, C. I. H., P.O. Box 39, Pilgrim's Rest.
HJUL, J. H., Box 39, Pilgrim's Rest.
HJUL, Mrs. J. H., P.O. Box 39, Pilgrim's Rest.
HOARE, W., Box 8, Springs.
HOBBS, F. W., c/o P.O. Box 2, Benoni.
HOBSON, P. P., c/o L. Handley, Box 1222, Pretoria.
HOCKING, Miss E., 28, Goldreich Street, Hillbrow, Johannesburg.
HODGE, E. A., P.O. Box 157, Benoni.
HODGE, Dr. G., Potchefstroom.
HODGE, J., c/o A. E. Thiselton, Esq., P.O. Box 985, Johannesburg.
HODGES, H. R., Bethal.
HODGES, Miss J. E., Noycedale Farm, Nigel.
HODGKINSON, F. H., P.O. Box 435, Johannesburg.
HODGSON, A. D., P.O. Box 2820, Johannesburg.
HODGSON, A. E., P.O. Box 212, Germiston.
HODGSON, A. O. T., 176, Park Street, Belgravia, Johannesburg.
HODGSON, W. E., P.O. Box 25, Benoni.
HOFLAND, P., P.O. Box 1938, Johannesburg.
HOGG, D. P., P.O. Box 126, Benoni.
HOGG, J., P.O. Box 2, Benoni.
HOGG, Mrs. J., P.O. Box 2, Benoni.
HOLBROOK, Mrs. S. E., "Swaitkoppies," Hatherley, *via* Pretoria.
*HOLDCROFT, J., Box 101, Johannesburg.
HOLFORD, W. G., P.O. Box 228, Johannesburg.
HOLLOW, P. G., P.O. Box 178, Germiston.
*HOLLWILL, A. E., P.O. Box 3204, Johannesburg.
HOLMES, M. D., P.O., Elandhoek.
HOLMES, T., P.O. Box 6, Germiston.
HOLMWOOD, Mrs., Administrator's Office, Pretoria.
HOLMWOOD, A. D., Administrator's Office, Pretoria.
HOLTBY, A. C., "Pilbrig," Karri Street, Parktown.
HOOK, G. BLAIR-, c/o Box 113, East Rand.
HOOK, Mrs. G. BLAIR-, c/o Box 113, East Rand.
HOON, L. W., Box 5729, Johannesburg.
HOOPER, Miss, 374, Orient Street, Pretoria
HOPKINS, W., Box 46, Brakpan.
HOPKINS, W. H. E., Box 143, Germiston.
HORNBY, J. H., P.O. Box 87, Brakpan.
HORNBY, T., P.O. Box 46, Brakpan G. M. C.
HORNE, T. G., Box 110, Roodepoort.
HORSPOOL, J., Box 378, Benoni
HORTAR, W. E., Trevadlock Campbell Road, Parktown West, Johannesburg.
HOSACH, W. R., Box 78, East Rand.

TRANSVAAL—*continued.*

*Hosken, Mrs. P., Elm Street, Houghton Estate, Johannesburg.
Hosken, R., Box 667, Johannesburg.
Hosken, S., A. B. C. Supply Stores, 31A, Maddison Street, Jeppestown.
Hosking, A., c/o L. Handley, Box 1222, Pretoria.
Hosmer, L., 3, Lambert Street, Germiston.
Houliston, W., P.O. Box 46, Brakpan G. M. C.
*Houston, W., Box 5162, Johannesburg.
Howard, E. S., Park View, Johannesburg.
Howard, F. T., Benoni Chambers, Benoni.
Howard, L. C. B., Box 151, Ermelo.
Howarth, W. H., "Frankinwald," Modderfontein.
Howarth, Mrs. Jessie, "Frankinwald," Modderfontein.
Howell, B., P.O. Box 2678, Johannesburg.
Howell, F. C., Box 10, Bethal.
Howells, A., 559, July Street, Malvern.
Howitz, Mast. W., c/o L. W. F. Howitz, A.M.I.C.E., Box 399, Pretoria.
Hoxley, Herbert, 162, Comet Married Quarters.
Hughes, J. T., P.O. Box 2716, Johannesburg.
Hughes, Mrs. L., P.O. Box 113, East Rand.
Humphreys, H. H., Union Street, Cambridge.
Hunter, R. J., c/o L. Handley, Box 1222, Pretoria.
Hunter, Mrs. R. J., c/o L. Handley, Box 1222, Pretoria.
Hunter, W., P.O. Box 113, East Rand.
Hunter, W. Y., H.C.S., Box 3, Premier Mine.
Huntley, Mrs. M. E., Box 27, Brakpan.
Huntly, H. R., Box 27, Brakpan.
Hutchinson, Mrs., 900, Pretorius Street, Pretoria.
Hutchinson, B., Box 25, Val Station.
Hutchinson, G., Box 110, Roodepoort.
Hutchinson, J. S., P.O. Box 205, Boksburg.
*Hutchinson, S. St. M., Box 6434, Johannesburg.
Hutchinson, Mr., Box 440, Pretoria.
Hutson, T. A., Cottage No. 9, Jupiter G.M. Co., Germiston.
Huxtable, Mrs. M., Rustenburg.
Huxtable, O., P.O. Box 63, Rustenberg.
Hyland, Mr. J., Box 169, Brakpan.
Immink, Miss A., Box 1677, Johannesburg.
Inggs, J., 59, Second Street, Boksburg North.
Inglery, Mrs. F., Rooms 36–37, New Court Buildings, Market Street, Johannesburg.
Ingram, Mrs. C. M., Box 171, Potchefstroom.
Innes, A. D., Royal Hotel, Roodepoort.
Innes, A. R., P.O. Box 38, Krugersdorp.
Innes, G. C., Aurora West United G. M. Co., Maraisburg.
Rose-Innes, J. J., Box 123, Germiston.
Ireland, Miss K., 410, Commissioner Street, Fairview, Johannesburg.
Ironside, Miss L., Box 4509, Johannesburg.
Irvine, Miss M. Y., Rossleigh, St. Patrick's Avenue, Parktown, Johannesburg.
Irwin, R. W., P.O. Box 1167, Johannesburg.
Israelstani, Mrs. J., Grand National Hotel, Klerksdorp.
Izod, E. G., P.O. Box 4563, Johannesburg.
Jack, C. M., Mines Dept., Pietersburg.
Jack, Mrs., c/o L. Handley, Box 1222, Pretoria.
*Jack, L. G., Leask Street, Klerksdorp.
Jack, Mrs. N., H.C.S., Observatory Road, Klerksdorp.
Jackson, Mrs. A. E., 168A, Howard Avenue, Benoni.
Jackson, Mrs. B., Box 193, Germiston.
Jackson, D. C., Box 1222, Pretoria.
Jackson, Francis, Nigel.
Jackson, T. H., Box 193, Germiston.
Jacobson, J., P.O. Box 954, Johannesburg
James, E. R., c/o Harper and Tanner, Benoni.
James, John, P.O. Box 1665, Johannesburg.
James, L. R., c/o Harper and Tanner, Benoni.
James, R. A., c/o Cary's, Ltd., Standard Buildings, Johannesburg.
Jameson, F. W., c/o Box 440, Pretoria.
Jane W. H., P.O. Box 178, Germiston.
Jansen, A. D., Box 65, East Rand.
Jansen, V. A., Box 65, East Rand.
Jay, H. G., Ventersdorp Garage, Ventersdorp.
Jedeikin, O., P.O. Box 40, Sch. Reneke.
Jefferson, W. R., P.O. Box 1392, Johannesburg.
Jeffries, Dr., corner of Beckett and Pretorius Streets, Pretoria.
Jeffries, Mrs., c/o L. Handley, Box 1222, Pretoria.
Jenkin, W., No. 2, Nell Street, Roodepoort.
Jenkins, Ivor W., P.O. Box 27, Germiston.
Jenks, A. Oswald, P.O. Box 403, Johannesburg.
Jennings, C. A., P.O., Magaliesburg.
Jennings, Mrs. J. S., P.O., Magaliesburg.
Jensen, L. B., 64, Natal Street, Bellevue, E. Johannesburg.
Jensen, Mrs. M. B., 64, Natal Street, Bellevue, E. Johannesburg.
Jensen, Miss T. B., 64, Natal Street, Bellevue, E. Johannesburg.
Jewell, R. J., P.O. Magaliesburg.
Jewell, W. H., 118, Ivy Road, Norwood, Johannesburg.
Job, J., Dept. of Interior, Pretoria.
John, D. W., P.O. Box 1752, Johannesburg.
Johnson, A. C. P., Box 446, Pretoria.
Johnson, A. J., P.O. Box 1392, Johannesburg.
Johnson, E. H., Box 134, East Rand.
Johnson, J., P.O Box 180, Germiston.
Johnson, J. P., P.O. Box 6231, Johannesburg.
Johnson, Mrs. K., c/o H. J. Tonkin, Esq., P.O. Box 136, Germiston.
Johnston, A., P.O. Box 139, Germiston.
Johnston, E. A., Leask Street, Klerksdorp.

TRANSVAAL—*continued,*

JOHNSTON, Mrs. E. F., c/o L. Handley, Box 1222, Pretoria.
JOHNSTON, H., Meyer and Charlton Mine, Jeppestown.
JOHNSTON, Mrs., Meyer and Charlton G. M.C. Jeppestown.
JOHNSTON, A. Mc.A., P.O. Box 108, Germiston.
JOHNSTON, Mrs. Mc.A., P.O. Box 108, Germiston.
JOLLY, H. R., P.O. Box 1392, Johannesburg.
JOLLY, H. S., Box 1079, Johannesburg.
JOLLY, Mrs. H. S., Box 1079, Johannesburg.
JONES, A. J., P.O. Box 14, Brakpan.
JONES, E. D., P.O. Box 42, Brakpan.
JONES, E. G. CLIFFORD-, Box 8, Johannesburg.
*JONES, The Rev. E. I., The Rectory, Rustenburg.
JONES, Mrs. E. M., c/o Spring Mines, Ltd., Springs.
JONES, F. STUART, c/o Spring Mines, Ltd., Springs.
LINTOR-JONES, F. A., Schoolmaster, Germiston.
JONES, H., P.O. Box 14, Brakpan.
JONES, H. W., P.O. Box 1124, Johannesburg.
JONES, J., P.O. Box 1392. Johannesburg.
JONES, J., P.O. Box 14, Brakpan.
JONES, J. TALBOT, The Treasury, Pretoria.
JONES, W. POWELL, St. Petrock, Rustenburg.
JONES, T., 19, Bedford Steet, Benoni.
JONES, W. PATRICK, The Treasury, Pretoria.
JONSON, G. T., P.O. Box 113, East Rand.
JOY, F. G., P.O. Staff, Nylstroom.
JUSTICE, A., P.O. Box 5, Knights.
KANTOR, A., P.O. Box 978, Johannesburg.
KANTOR, MAURICE, 26, High Street, Berea Johannesburg.
KANTOR, Mrs. M., 26, High Street, Berea Johannesburg.
KANTOR, R., P.O. Box 978, Johannesburg.
KAPLAN, S. G., P.O. Box 86, Klerksdorp.
KATZ, A., Box 59, Brakpan.
KATZ, Mrs. V. C., Box 42, Springs.
KEAY, D. D., Dept. of Justice, Pretoria.
KEAY, Mrs. M. F., Hillcrest, Pretoria.
KEDIAN, M., Box 54, Springs.
KEEGAN, T. R., Robinson Deep, Ltd., P.O. Box 1392, Johannesburg
KEIR, C., 39, Ressek Street, Johannesburg.
KELLAR, W. B., c/o Bank of South Africa, Barberton.
KELLY, J., 432, Married Quarters, East Rand.
KELLY, W. H., P.O. Box 339, Benoni.
KENNEDY, A. P., c/o Box 985, Johannesburg.
KENNERLEY, Miss, c/o L. Handley, Esq., P.O. Box 1005, Pretoria.
KENT, Mrs. E., Henley-on-Klip.
KENT, H., Henley-on-Klip.
KENT, Mrs. H., Henley-on-Klip.
KERDEL, F. O., P.O. Box 50, Belfast.
KERR, D., Box 46, Brakpan G. M. C.
KERR, Mrs. G., 32, Upper Meyer Street, Doornfontein, Johannesburg.
KERR, J. E., 32, Upper Meyer Street. Doornfontein, Johannesburg.
KERR, Miss W., c/o Box 113, East Rand.
KERRICH, J. D., P.O. Box 32, Florida, West Rand.
KERRICH, Mrs. J. D., P.O. Box 32, Florida, West Rand.
KERRICH, J. E., P.O. Box 32, Florida, West Rand.
KERSHAW, H. C., P.O. Box 42, Brakpan.
KERSLAKE, Mrs. A., P.O. The Station Dist. Standerton, P.O. Box 11.
KERSLAKE, A. A., Val, Standerton.
KERSLAKE, A. J., Box 28, Val., Standerton.
KESKEYS, J., P.O. Box 1392, Johannesburg.
KIDD, Dr. Mrs., Simmer and Jack Hospital, Germiston.
KIDSON, F. PRATT, Henley-on-Klip.
KIMACK, R. N., P.O., Box 19, Brakpan.
KIMBERY, R. W., P.O. Box 110, Roodepoort.
KIND, W. A., H.C S., P.O. Balfour.
KING, Miss, Fulton House, Leyd's Street, Pretoria.
KING, A., P.O. Box 143, Germiston.
KING, F. C., Govt. Printing Works, Pretoria.
KING, F. G., P.O. Box 1124, Johannesburg.
KING, Mrs. G. H., 50, Yeo Street, Yeoville, Johannesburg.
KING, H. F., Box 1992, Johannesburg.
KING, H. G., P.O. Box 144, Bethal.
KING, V. I., Box 144, Bethal.
KINGSLEY, E. J., Modder "B." G. M., Ltd., Box 14, Brakpan.
KINGSTON, F. C., Springs.
KINSMAN, H., P.O. Box 207, Germiston.
KIRKBRIDE, R., P.O. Box 419, Germiston.
KIRKLAND, G., Second Avenue, Roodepoort North, Roodepoort.
KIRKMAN, B. D. A., Box 204, Boksburg.
KIRKMAN, H. L., P.O. Box 178, Germiston.
KIRSH, W., Box 43, Bloemhof.
KISCH, Miss D., Box 446, Pretoria.
KISCH, M., 192, Becket Street, Pretoria.
KITCHENBRAND, W., Box 22, Benoni.
KNAPP, Lieut.-Colonel G. H., Orange Grove Hotel, Johannesburg.
KNIGHT, E. H., P.O. Box 42, Boksburg.
KNIGHT, Mrs. E. H., Box 42, Boksburg.
KNIGHT, S. J., P.O. Box 42, Boksburg.
KOLL, Miss E., 28, Mons Road, Bellevue, Johannesburg.
KOSCHOWSKY, V., P.O. Box 3, Brakpan.
LAFRENTZ, E. W., Box 185, E. Rand.
LAING, J., Box 1901, Johannesburg.
LALLY, J., P.O. Box 3491, Johannesburg.
LAMB, A. J. H., 161, Elston Avenue, Benoni.
LAMB, C. F., Box 225, Boksburg
LAMB, Mrs. M. A., Box 225, Boksburg.
LAMB, J., P.O. Box 2, Benoni.
LAMB, LENNOX H., 161, Elston Avenue, Benoni.
LAMB, Mrs. LILIAN M., 161, Elston Avenue Benoni.
LAMB, W. E., P.O. Box 50, Nigel.

TRANSVAAL *-continued.*

LAMPRIGHT, J., P.O. Box 1392, Johannesburg.
LANCE, F., P.O. Box 533, Pretoria.
*LANCE, F. D., The Downs, Thabina, Zoutspansburg.
LANE, T. A., 23, Cason Road, Boksburg North.
LAPPING, J. E., P.O. Box 3, Brakpan G. M. C.
LARGE, E., Box 21, Randfontein.
LARSEN, J., Box 112, Bloemhof.
LARSEN, S., c/o P.O. Box 113, East Rand.
*LASLETT, F. W., P.O. Secoecoenie, Lydenburg.
LATTEN, L. C., P.O., Box 692, Johannesburg.
LAUDER, J., Box 18, Springs.
LAVER, J. G., 232, Mare Street, P.O. Box 588, Pretoria.
LAW, H. J., Fire Station, Mayfair, Johannesburg.
LAW, J., P.O. Box 281, Benoni.
*LAW, J. H., Box 367, Johannesburg.
LAWRENCE, C., P.O. Box 339, Benoni.
LAWRENCE, W., P.O. Box 1392, Johannesburg.
LAWSON, Mrs. L. E., 100, Dunbar Street, Bellevue, Johannesburg.
LAYBOURNE, J. C., Royal Toilet Saloon, Potchefstroom.
LEA, H., P.O. Box 1392, Johannesburg.
LEA, J., Box 50, Nigel.
*LEAKE, C. H., P.O. Box 1869, Johannesburg.
LEAKE, E. O., Box 81, Johannesburg.
LEAN, G. M., P.O. Box 2522, Johannesburg Transvaal.
*LEASK, A. A. S., Box 3, Klerksdorp.
LEECH, G. H., Box 134, Boksburg.
LEECH, Mrs. M. J., Box 134, Boksburg.
LEEDS, M. C., P.O. Box 1191, Johannesburg.
LEES, RODGER, P.O. Box 440, Pretoria.
LEES, Mrs. RODGER, P.O. Box 440, Pretoria.
LEFEVRE, C., Box 26, Bloemhof.
LEGAT, C. E., c/o Box 440, Pretoria.
LEGGAT, W., P.O., Box 2, Fordsburg.
LEGGATT, J. A., 62, Tully Street, Turffontein, Johannesburg.
LEJEUNE, A. S., P.O. Box 2, Benoni.
LENNENT, E. C., P.O., Box 95, Cleveland, Johannesburg.
*LESLIE, C. D., P.O. Box 1167, Johannesburg.
LEVEY, C. W. G., Wolmaransstad.
LEVINSON, L., P.O., Box 1847, Johannesburg.
LEWIS, E. H., c/o Commissioner of Police, Pretoria.
LEWIS, Mrs. E. H., c/o Commissioner of Police, Pretoria.
LEWSEN, I. H., 15, Pietersen Street, Hospital Hill, Johannesburg.
LEZARD, E. J., Box 2756, Johannesburg.
LEZARD, H. E. S., Seymour Avenue, Park town, Johannesburg.
LEZARD, S. C., Box 440, Pretoria.
LIDDICOAT, A. G., Box 1901, Johannesburg.
LIDSTONE, GEORGE, Eildon Road, Kensington, Johannesburg.
LIGHTBODY, T. D., P.O. Box 460, Germiston.
*LINDBERGH, A. V., P.O. Box 1033, Johannesburg.
LINGENVELDER, D. J., P.O. Box 1392, Johannesburg.
LIPSON, Mrs. M., Box 96, Springs.
LISHMAN, J. W., P.O. Box 1392, Johannesburg.
LISTON, R., Box 49, Rustenburg.
LITCHFIELD, P. E., Sandhlan, *viâ* Amsterdam.
LITTLE, Miss E., c/o Box 440, Pretoria.
LITTLE, Miss K. H., 209, Johannes Street, Pretoria.
LLOYD, A. P., Box 1590, Johannesburg.
LOCOQUE, H. L., c/o African Films Production, Johannesburg.
LOEWE, S. L., Colonial Banking and Trust Co., P.O., Box 3037, Johannesburg.
LOGAN, G., Box 50, Volksrust.
LOMBARD, J., Box 54, Springs.
LONG, C. E. (M.B.E.), Box 57, East Rand.
LONG, J. P., P.O. Box 1124, Johannesburg.
LONIE, J., 448, Married Quarters, East Rand.
LONSDALE, O. B., P.O., Box 4582, Johannesburg.
LONSDALE, Miss W., c/o L. Handley, Box 1222, Pretoria.
LOUGHBOROUGH, Dr. A. L., c/o L. Handley, Box 1222, Pretoria.
LOUW, M., P.O., Ermelo.
LOVELL, T., Meyer and Charlton G. M. Co., Ltd., Box 27, Jeppestown.
LOWENSTEIN, C. D., Box 11, Belfast.
LUCAS, A. J., P.O. Box 1167, Johannesburg.
LUCAS, C. F., Box 551, Johannesburg.
LUND, Dr. T., Germiston.
LUNNON, F. J., Solicitor, Pretoria.
LUNNON, Mrs. F. J., Waterkloof, Pretoria.
LYDALL, L. W., Farrender Street, Pretoria.
LYDALL, Mrs. L. W., Farrender Street, Pretoria.
*LYNCH, F R., Corner House, Johannesburg.
LYON, F., P.O. Box 1167, Johannesburg.
LYONS, H. S., P.O. Box 6599, Johannesburg.
MACALMAN, HUGH, Box 192, Germiston.
MACARA, T. W., President Street, Germiston.
MACARA, Mrs. T. W., Germiston.
MACDONALD, J., Carnation Street, Primrose, Germiston.
MACGREGOR, H., Box 194, East Rand.
MACKAY, A. H., Box 10, Brakpan.
MACKAY, D., Box 20, Nigel.
MACKAY, D. C., P.O. Box 113, Germiston.
MACKAY, G., P.O. Box 5, Knights.
*MACKAY, J. A., Box 498, Johannesburg.
MACKAY, JOHN G. I., Box 46, Brakpan.
MACKAY, Mrs., P.O. Box 178, Germiston.
MACKENZIE, J. D., Box 77, Klerksdorp.
MACKINNON, NEIL, P.O., Box 8, Germiston.
MACKINTOSH, A. F., Box 46, Brakpan, G. M. C.

TRANSVAAL—*continued*,

MACKINTOSH, A. L., Box 46, Brakpan.
MACKINTOSH, Mrs. C. A., Box 46, Brakpan.
MACKINTOSH, DAVID, P.O. Box 5110, Johannesburg.
MACKINTOSH, E. W., Box 3, Brakpan.
*MACINTYRE, D., Nyalia, *viâ* Vryheid.
MACLACHLAN, J. LIVESEY, Goodehoop, Bethal.
MACLEOD, D., 7, Leslie Street, Wolhuter, Johannesburg.
MACPHAIL, J. A., 183, Blackwood Street Pretoria.
MACPHAIL, Mrs. J. A., 183, Blackwood Street, Pretoria.
*MCADAM, W. S., P.O. Box 45, Premier Mine.
MCALLISTER, Box 46, Brakpan.
MCARTHUR, B., Box 195, Springs.
MCARTHUR, J., Box 195, Springs.
MCCABE, J. E., Messrs. Meyer and Charlton G.M. Co., Ltd., P.O. Box 27, Jeppestown.
MCCARTHY, H. F., Messrs. Meyer and Charlton G.M. Co., Ltd., P.O. Box 27, Jeppestown.
MCCHESNEY, S., P.O. Box 2, Maraisburg.
*MCCLELLAND, W. D., c/o Bernhard Elsasser, Barberton.
MCCLURE, L., Box 50, Nigel.
MCCOMB, Mrs. B., Box 45, Springs.
MCCOMB, C. M., Box 45, Springs.
MCCOMBE, H. W., P.O. Box 120, Germiston.
MCCONNOCHIE, E. E., P.O. Box 10, Germiston.
MCCRACKEN, W., Box 46, Brakpan G. M. C.
MCCRAE, KEITH, 45, Ninth Avenue, Bezuidenhout Valley.
MCCRAE, Mrs. E., 45th Ninth Avenue, Bezuidenhout Valley.
MCCULLOCH, Rev. W., Springs.
MCDONALD, W., P.O. Box 5, Knights.
MCDONALD, W., Box 1057, Johannesburg.
MCDOWELL, J., Box 137, Roodepoort.
MCDOWELL, J., P.O. Box 97, Randfontein, Germiston.
MCEWAN W., P.O., Box 3324, Johannesburg.
MCGARR, J. H., P.O. Box 248, Benoni.
MCGRAA, W., Box 54, Springs.
MCGREGOR, Mrs. H. S., P.O. Box 178, Germiston.
MCGREGOR, H. S., Box 178, Germiston.
MCGREGOR, J. A., Box 109, Rustenburg.
MCGREGOR, M., Box 134, Springs.
MCINNES, D. S., Germiston.
MCINTOSH, G., Wit Deep G. M. Co., Box 5, Knights.
MCINTOSH, J., Modderfontein.
MCIVOR, J., P.O. Box 7, Breyton.
MCKAY, B., P.O. Box 2, Benoni.
MCKAY, R. E., Box 139, Springs.
MCKECHNIE, C., c/o L. Handley, Box 1222, Pretoria.
MCKELVEY, W. J., P.O. Box 339, Benoni.
MCKENZIE, G., P.O., Box 5, Knights.
MCKIE, R., P.O. Box 1392, Johannesburg.
MCLACHLAN, J., Box 56, Brakpan.
MCLAREN, J., 133, Victoria Avenue, Benoni.
MCLAREN, PETERS, P.O. Box 1043, Johannesburg.
MCLAREN, T., Box 78, Bethal.
MCLEAN, J., P.O. Box 14, Brakpan.
MCLEOD, Miss C. M., Box 21, Bloemhof.
MCLEOD, E. ELLIOTT, Box 3, Brakpan.
MCLEOD, H. W., Box 12, Bloemhof.
MCLEOD, R. G., Box 54, Springs.
MCLOUGHLIN, J. H. E., P.O. Box 394, Pretoria.
MCLOUGHLIN, M. W., Dept. of the Interior, Pretoria.
MCMAHON, G. I., London Diggings, P.O., Koosfontein, *viâ* Bloemhof.
MCMILLAN, A. F., Meyer and Charlton Gold Mining Co., Ltd., P.O. Box 27, Jeppestown.
MCMILLAN, Mrs. C., P.O. Box 27, Jeppestown.
MCMINN, J., Post Office, Slurry.
MCNABB, Dr. S., c/o Box 240, Germiston.
MCNALLY, R., Box 46, Brakpan.
MCNAUGHTON, D. D., P.O. Box 874, West Koppies, Pretoria.
MCNEIL, J. M., c/o Station Master, Piet Retief.
MCNEIL, Mrs. M., c/o Station Master, Piet Retief.
MCPHERSON, A., 12, Store Bros. Buildings, Johannesburg.
MCTADYEN, J., c/o Lurgan Road and Kildare A. Avenue, Parkview, Johannesburg.
MCWHIRTER, A., Box 54, Springs.
MADDEN, J. G., c/o P. O., Box 113, East Rand.
MADDEN, J. P., P.O. 59, Springs.
MADDEN, J. W., c/o P.O., Box 113, East Rand.
MADDEN, W. J., Box 983, Johannesburg.
MAGEEN, Mrs. E. J., P.O. Box 4261, Johannesburg.
MAINON, C. D., Box 333, Benoni.
MAINON, Miss F. H., c o Box 2, Benoni.
*MAIR, G., Premier Diamond Mine, Cullinan.
MALHERBE, J. S., 54, Lambert Street, Germiston.
MALLINSON, WILLIAM, P.O. Box 28, Vereeniging.
MALONEY, C. S., Springs.
MALPAGE, Mrs. M. M., Box 178, Germiston.
MALPAGE, T. A., Box 178, Germiston.
MANDERSON, J. H., P.O. Box 1167, Johannesburg.
MANGELSDORF, S., c/o Post Office, Truerfontein.
MANN, A. M., Parkview, Pretoria.
MANNING, A. H., Pietersburg.
MANTS, J. B., P.O. Box 2406, Johannesburg.
MAPP, R. W., Box 94, Bloemhof.
MARAIO, C. T., 3, Berg Street, Johannesburg.
MARAIS, A. J., Box 47, Bloemhof.
MARK, Mrs. J. H., P.O. Box 41, East Rand.
MARK, Mrs. E. M., P.O. Box 8, Springs.
MARK, J. H., H.C.S., P.O. Box 8, Springs.

TRANSVAAL—*continued.*

MARKER, E., Box 3, Brakpan.
MARLIN, A. J., P.O. Box 6242, Johannesburg.
MAROWITZ, M., 17c, Cason Road, Boksburg North.
MARQUIS, J., Alberton.
MARSHALL, J. C., P.O. Box 1392, Johannesburg.
MARSHALL, W. H., P.O., Rietfontein W., Pretoria Dist.
MARTIN, C. T. H., P.O. Box 1288, Johannesburg.
MARTIN, Miss E., No. 1, Park Station Chambers, corner of Noord and Rissik Streets, Johannesburg.
MARTIN, EDWARD ROPER, Box 1811, Johannesburg.
MARTIN, Miss J., 14a, 5th Street, Boksburg.
MARTIN, J. H., P.O. Box 63, Rustenburg.
MARTIN, S. J., 25, Cason Road, Boksburg North.
MARTIN, W., P.O. Box 178, Germiston.
MARTIN, Mrs. WM., Box 178, Germiston.
MARTYN, Mrs., P.O. Box 143, Germiston.
MARX, C., Van Ryn Deeps, Box 225, Benoni.
MASSEY, C. D., P.O. Box 1124, Johannesburg.
MATERFACE, P. J., c/o G. Constable & Co., Germiston.
MATHER, W., P.O. Box 178, Germiston.
MATHISON, R. F., P.O. Box 693, Johannesburg.
MAUDE, H., P.O. Box 4299, Johannesburg.
MAUNSELL, H. B., P.O. Box 8, Nigel.
MAY, Mrs. M. F., Box 197, Springs.
MAY, Miss W. E., Box 440, Pretoria.
MAY, Dr. W. G., Box 197, Springs.
MAYALL, A. R., S.A. Rlys., Pretoria.
MAYBERY, D., P.O. Box 387, Germiston.
MAYBERY, J., Box 11, Germiston.
MAYBERY, Mrs. G., P.O. Box 11, Germiston.
MAYBERY, J. E., P.O. Box 145, Germiston.
MAYNARD, C. H., P.O. Box 48, Piet Retief.
MEEK, Miss, 30, Long Street, Germiston.
MELASS, P. J., Box 101, Johannesburg.
MELVILL, L. V., c/o C. Ryan, Esq., P.O. Box 985, Johannesburg.
MELVILLE, Mrs. E., 37 East Rand.
MENDELSOHN, B., P.O. Box 565, Johannesburg.
MENDELSSOHN, L., P.O. Box 4186, Johannesburg.
MENKIN, A. A., P.O. Box 88, Pilgrims' Rest.
MENZIES, J. J., Box 5012, Johannesburg.
METTER, BEN, P.O. Box 386, Johannesburg.
MEYES, H. B., Box 42, Brakpan.
MICHAELIS, HERBERT, Post Office, Slurry.
MIDDLETON, H., P.O. Box 46, Brakpan.
MIDDLETON, J. J., The Treasury, Pretoria.
MILES, Mrs. M. G., "The Homestead," Cinderella Deep, Boksburg.
MILES, W., Lake Chrissie.
MILLAR, L. M., P.O. Box 1739, Johannesburg.
MILLAR, W., P.O. Box 354, Pretoria.
MILLER, Miss Standard Bank, Boksburg.
MILLER, Miss D. M., Cleeve, Vogelfontein Plantation.
MILLER, J. SIMMER, E. G. M. Co., Germiston.
MILLER, Mrs. J. SIMMER, E. G. M. Co., Germiston.
MILLER, J., Box 54, Springs.
MILLER, Mrs. Y. B., Box 54, Springs.
MILLER, J. M., Standard Bank, Boksburg.
MILLER, Mrs. J. M., Standard Bank, Boksburg.
MILLER, J. W., P.O. Box 1014, Johannesburg.
MILLER, W. H., 20, Ninth Street, Boksburg, North.
MILLS, J. W., Wit Deep G. M., Ltd., Box 5, Knights.
MILNE, Dr., P.O. Box 1392, Johannesburg.
MILTON, A. G., P.O. Box 1124, Johannesburg.
MILTON, W. A., 42, High Street, Berea, Johannesburg.
MILTON, Mrs. W. A., 42, High Street, Berea Johannesburg.
MITCHELL, G., Box 202, Pretoria.
MITCHELL, H., Headquarters, S.A. Railways. P.O. Box 669, Johannesburg.
MITCHELL, P., Box 132, Premier Mine.
MITCHELL, R. R., P.O. Box 91, Germiston.
MITCHIE, T. M., P.O. Box 2, Maraisburg.
MOFFAT, G. B., P.O. Box 57, East Rand.
MOFFITT, A., 10, Jock Street, Germiston.
MOHRING, E. G., Box 103, Germiston.
MOLL, Mrs. G., Box 54, Springs.
MOLL, G. H., Box 54, Springs.
MONK, C. J., c/o Victoria Fall Co., Germiston.
MONK, Mrs. P.O. Box 103, Germiston.
MONS, J. P., The Victoria Hotel, Krugersdorp.
MOON, C. L., P.O. Box 103, Crown Mines, Johannesburg.
MOON, F. N., Box 186, Benoni.
MOON, K. V., P.O. Box 186, Benoni.
MOORE, G. H., 116, East Rand Quarters.
MOORE, R. J. R., 30, Victoria Street, Germiston.
MOORE, H. V., Box 186, Benoni.
MOORE, N., c/o Box 440, Pretoria.
MOORE, P. J., P.O. Box 437, Germiston.
MOORE, R. R., 30 Victoria Street, Germiston
MORDON, J., c/o Box 93 Bloemhof.
MORDON, Mrs. J., c/o Box 93, Bloemhof.
MORGAN, A. A., P.O. Box 67, Lydenburg.
MORGAN, D. W., Box 116, Brakpan.
MORGAN, E. E., c/o Box 440, Pretoria.
MORGAN, G., 204, Elston Avenue, Benoni.
MORGAN, W. P., P.O. Box 146, Johannesburg.
MORKEL, A., P.O. Box 360, Germiston.
MORONEY, E. M., P.O. Box 1392, Johannesburg.
MORRIS, J. A., P.O. Box 8, Waterval Boven.
MORRIS, W. L., Wit Deep G. M., Ltd., Box 5, Knights.
MORRISBY, P. T., Box 1, Knights.
MORRISBY, Mrs., Box 1, Knights.
MORRISON, Mrs., c/o L. Handley, Box 1222, Pretoria.
MORRISON, Mrs. A., 931, Pretorius Street, Pretoria.

TRANSVAAL—*continued.*

MORRISON, A., c/o L. Handley, Box 1222, Pretoria.
MORRISON, Mrs. M., Box 54, Springs.
MORRISON, W., Box 54, Springs.
MORRISON, W. D., P.O. Box 101, Johannesburg.
MORTON, J., 15, Knox Street, Germiston.
MORTON, Mrs. J., 30, Lambert Street, Germiston.
MOSENTHAL, M., P.O. Box 2524, Johannesburg.
MOSES, BERTIE, 76, Mons Road, Observatory, Johannesburg.
*MOSS, Mrs. M. E., 52, Church Street, Pretoria.
MOSS, HERBERT, P.O. 234, Johannesburg.
MOSS, R., P.O. Box 205, Boksburg.
MOSSOP, Mrs. W., C., P.O. Box 1160, Johannesburg.
MOSSOP, W. C., P.O. Box 1160, Johannesburg.
MOUNTSTEPHENS, W., P.O. Box 735, Johannesburg.
MOUNTSTEPHENS, Mrs. W., Pendennis, East Avenue, Parktown, Johannesburg.
MOVET, Mrs. F., 27, Tanner Street, West Klerksdorp.
MUIR, Mrs. S. C., Box 40, Springs.
MUIRS, J., Box 46, Brakpan.
MUNRO, J. D., Brapkan P.O.
MUNROE, W. D., P.O. Box 1392, Johannesburg.
MURGATROYD, S., P.O. Box 1392, Johannesburg.
MURRAY, Miss CHARLOTTE, Box 7, Rustenburg.
MURRAY, G. H., Box 3, Jeppestown, Johannesburg.
MURRAY, Miss, corner of Pretorius and Orient Streets, Pretoria.
MURRAY, Miss M., corner of Pretorius and Orient Streets, Pretoria.
MURRAY, Mrs., Box 440, Pretoria.
MURRAY, WILLIAM, P.O. 4446, Johannesburg.
*MYER, E. S., Box 216, Boksburg.
MYERS, J., Transvaal Hotel, Boksburg.
MYERS, MORRIS, 112, Staib Street, Johannesburg.
MYLES, WILLIAM, P.O. Box 240, Johannesburg.
NAISBY, J., 6th Avenue, Mayfair. Johannesburg.
NATHANSON, G. Rand Steam Laundries, Brakpan.
NEDHAM, W. R., P.O. Box 668, Pretoria.
NEL, H., P.O. Box 110, Roodepoort.
NEL, H. L., Box 281, Benoni.
NEL, J. A. G., Geodhoop, Bethal.
NELL, M. B., 22, Ellis Street, Bellevue, Johannesburg.
*NELLMAPIUS, A. H., P.O. Box 1056, Johannesburg.
NELLMAPIUS, Mrs. A. H., 21, O'Reilly Road, Berea, Johannesburg.
NELSON, H. H., P.O. Box 119, Johannesburg.
NELSON, L. D., P.O. Box 1392, Robinson Deep, Johannesburg.
NELSON, Miss M., c/o Box 440, Pretoria.
NELSON, S. M., P.O. Box 149, Johannesburg.
NELVILL, A., Box 178, Germiston.
NESBIT, W. M., 624, Hartebeestfontein.
*NESER, J. A., M.L., Klerksdorp.
NETTER, A. J., Box 204, Boksburg.
NEVILLE, Mrs. M. N., 464 D.S., East Rand.
NEWHOFF, C., Modder "B," Box 14, Brakpan.
NEWLAND, D., P.O. Box 1392, Johannesburg.
NEWMAN, Miss D., 8, Harpenden House, Von Weilligh Street, Johannesburg.
NEWMAN, F. C., Balmoral, Rail.
NEWMANN, B., P.O. Box 1124, Johannesburg.
NEWTON, R., Box 2, Benoni.
NICHOL, Mrs. K., Box 54, Springs.
NICHOL, T. T., Box 54, Springs.
NICHOLL, W. F., P. O. Box 143, Germiston.
NICHOLLS, J. W. L., 140, Harrison Street, Johannesburg.
NICHOLLS, W. G., 33, St. Frusquin Street, Malvern, Johannesburg.
NICHOLSON, J., P.O. Box 2, Benoni.
NICOLL, A., P.O. Box 102, Premier Mine.
NICOLL, F. A., President Street, Germiston.
NICOLL G., Box 1123, Johannesburg.
NIGHTINGALE, J. H., P.O. Box 27, Germiston.
NISBET, M. H., 3 and 4, Castle Mansions, Eloff Street, Johannesburg.
NISBET, Miss H., P.O. Box 985, Johannesburg.
NIVEN, A. M., Rand Club, Johannesburg.
NIVEN, A. Y., P.O. Box 922, Johannesburg.
NIVEN, ROBERT, P.O. Box 4022, Johannesburg.
NIVISON, W., c/o L. Handley, Box 1222, Pretoria.
NIXON, F. A., c/o L. Handley, Box 1222, Pretoria.
NIXON, G., P.O. Box 97, Pilgrim's Rest.
NIXON, J., 16, Cinderella Qrs., E.R.P.M., Boksburg.
NIXON, L. G., 129, New Married Quarters, East Rand.
NOAKES, Miss J., 119, Howard Avenue, Benoni.
NOBLE, Miss L. M., 72, Devenish Street, Sunnyside, Pretoria.
NORMAN, H., c/o C. Ryan, Esq., P.O. Box 985, Johannesburg.
NORRIS, Rev. H. J., P.O. Box 38, Rustenburg.
NORTHEY, Mrs. C., P.O. Box 5, Knights.
NORTHEY, H. S., c/o Box 240, Germiston.
NUNN, H., c/o Box 440, Pretoria.
O'CONNOR, T. J., Box 153, East Rand.
O'FARRELL, Mrs. T. D., Box 39, East Rand.
OGILVIE, J. H. S., Box 134, Springs.
OLD, E., c/o A. E. Thiselton, Esq., P.O Box 985, Johannesburg.

TRANSVAAL—*continued.*

OLIVE, A., Box 743, Johannesburg.
OLLETT, F., P.O. Box 28, Brakpan.
OLSON, S. J., 27, 7th Street, Boksburg North.
ONSLLEN, M. VAN, Box 10, Bethal.
OOSTHINSEN, J. P., Box 130, Boksburg.
ORNSTIEN, J. A., Dept. of Defence, Pretoria.
ORKIN, A., Klerksdorp.
O'ROURKE, J., Masonic Hotel, Boksburg.
ORPEN, B., P.O. Box 1392, Johannesburg.
ORR, A., 15, Sth. Rose Deep, Germiston.
ORR, Miss E. H., Box 68, Brakpan.
OSBORN, A., P.O. Box 53, Germiston.
OSBORN, W. F., c o H. J. Tonkin, Esq., P.O. Box 136, Germiston.
OSBORNE, Miss W., Box 440, Pretoria.
OSBURN, W., Engineer-in-Chief s Dept., S.A.R. Hdqr. Officer, Johannesburg.
OSTERLOH, E. M., Box 178, Germiston.
OSTERLOH, Mrs. E. M., Box 178, Germiston.
OSTERMEYER, H. G., Koosfontein, Bloemhof.
O'SULLIVAN, G., P.O. Box 101, Premier Mine.
OWEN, Mrs. H. B., Meyer and Charlton Mine, P.O. Box 27, Jeppestown.
OWEN, H. B., **H.C.S.**, c/o Meyer and Charlton G.M. Co., Ltd., P.O. Box 27, Jeppestown.
OXENHAM, Miss E., Parkhill, Germiston.
PAGE, H., Apex Farm, Brakpan.
PAGET, Miss MARTHA SOPHIA, P.O. Box 1049, Johannesburg.
PAGET, Miss MILDRED I., c/o Standard Bank of S. A., Johannesburg.
PALLETT, E. W., Box 12, Brakpan.
PALMER, A. LAW-, P.O. Box 5450, Johannesburg
PALMER, W. W., Box 199, Germiston.
PARISH, W. H., 51, Montague Street, Boksburg.
PARK, A., Dunkild Bldgs., Small Street, Johannesburg.
PARKER, Miss, c/o L. Handley, Box 1222, Pretoria.
PARKER, Miss D. C., Kapteyn Street, Johannesburg.
PARKER, WALTER, 45, 6th Street, Boksburg.
PARKER, W. F., P.O. Box 5165, Johannesburg.
PARKES, A., P.O. Pietboksprui t.
PARKES, W. G., Box 55, Springs.
PARKINSON, F., Bloemhof.
PARNELL, Staff-Sergeant G. K., Record Office Cantonments, Potchefstroom.
PARTRIDGE, Miss M. H. J., P.O. Box 21, Warmbaths.
PATERSON, Prof. A., Transvaal University College, Pretoria.
PATERSON, Miss F., c/o L. Handley, Box 1222, Pretoria.
PATERSON, Mrs., c/o L. Handley, Box 1222, Pretoria.
*PATERSON, J., Box 65, Johannesburg.
PATERSON, W., Box 83, Klerksdorp.
PATLANSKY, B., P.O. Box 378, Johannesburg.
PATRICK, J., P.O. Box 183, East Rand.
PAVEY, Miss F., P.O. Box 32, Florida.
PAYNTER, Mrs. W. J., P.O. Box 34, Germiston.
PAYNTER, W., Box 5831, Johannesburg.
PEARCE, F. S., Box 16, Knights.
PEARCE, T., P.O. Box 32, Boksburg North.
PEARCE, W. W., P.O. Box 73, Benoni.
PEARSE, A. S., Box 8, Springs.
PEARSE, Mrs. N. S., Box 8, Springs.
PEARSON, Mrs. E. S., Box 3, Brakpan.
PEARSON, H., P.O. Box 46, Benoni.
PEEL, C. A., Bloemhof.
PEEL, W. H., Wit Deep, Box 5, Knights.
PENALINA, P., P.O. Box 3, Brakpan, G. M. C.
PENDRY, A. E., Box 46, Brakpan.
PENNY, C. W., Box 1703, Johannesburg.
PENROSE, F., Klerksdorp.
PEPWORTH, Mrs. M. E., Box 185, Boksburg.
PEPWORTH, W., c/o Box 113, East Rand.
PERCIVAL, L., Modder "B," Box 14, Brakpan.
PERKINS, Mrs. (Dr.), P.O. Box 57, Knights.
PERKINS, A. R., Box 63, Rustenburg.
PERKINS, Dr. G., P.O Box 57, Knights.
PERKINS, Mrs. H. W., 209, Blue Sky, Boksburg.
PERKINS, P., P.O. Box 178, Germiston.
PERRITT, M. S., c/o P.O. Box 113, East Rand.
PERRY, A. W. M., P.O. Box 178, Germiston.
PETERS, W. C., Box 78, Couieh.
PETRIE, R., 10A, Back Street, Boksburg.
PETTIGREW, H. B., P.O. Box 2243, Johannesburg.
PETZER, J., Modder ,B," Box 14, Brakpan,
PHILCOX, Miss E. C., P.O. Box 14, c/o National Bank, Wolmaransstad.
PHILIP, W., P.O. Box 496, Germiston.
PHILIPS, H. W., P.O. Box 3235, Johannesburg.
PHILLIPS, A. W., Box 110, Roodepoort.
PHILLIPS, A. M., Standard Bank, Rustenburg.
PHILLIPS, J. J., 147, Kemston Avenue, Benoni.
PHILLIPS, L., **H.C.S.**, P.O. Box 3, Brakpan, G. M. C.
PHILLIPS, Mrs. L., Box, 3 Brakpan, G. M. C.
PHILLIPS, W. J., Box 110, Roodepoort Deep.
PICKTHALL, J., P.O., Box 1392, Johannesburg.
PIKE, J., Nigel P O.
PIKE, Mrs. J., Nigel P.O.
PINION, T. S., P.O. Brakpan.
PINION, Mrs., Box 46, Brakpan.
PINTLEBERRY, R., P.O. Box —, Johannesburg.
PIPPARD, Mrs. A. M., 12, Empress Street, Kensington, Johannesburg.
PIRIE, H., P.O. Box 1392, Johannesburg.
PIRIL, G. F., P.O. Box 9, Germiston.
PIRIL, Mrs. G. F., Box 9, Germiston.
PITT, R., Box 8, Springs.
PITT, T. G., Box 8, Springs.
POGSON, A., 196, Kempston Avenue, Benoni.

TRANSVAAL—*continued.*

POINGDESTRE, J. S., Staff Branch Defence Dept., Pretoria.
POLKINGTON, J. T., Box 54, Springs.
POLLOCK, G. H., Box 46, Brakpan.
POMEROY, D., P.O. Box 113, East Rand.
POOL, G., 35, Bedford Avenue, Benoni.
POOLE, D. H., c/o West Rand Consolidated Mines, Ltd., Box 38, Krugersdorp.
POPE, W. J., Nourse Mines, Ltd., Denver, Johannesburg.
PORTER, H., P.O. Box 37, Germiston.
POWELL, Mrs., Box 76, Germiston.
POWELL, E. E., c/o Van Ryn G. M. Estates, Ltd., P.O. Box 22, Benoni.
POWELL, J. H., P.O. Box 76, Germiston.
*POWELL, O. P., P.O. Box 1167, Johannesburg.
POWER, A. R., Box 471, Johannesburg.
PRANCE, Mrs. G. E., Wastdale, P.O. Rankin's Pass, Nylstroom.
PRENTICE, F., Box 50, Springs.
PRICE, R., P.O. Box 1242, Johannesburg.
PRIDEAUX, L. E., Box 101, Brakpan.
PRIDEAUX, W. E., P.O. Box 250, Benoni.
PRIDGEON, Mrs. E. A., Box 64, Springs.
PRIDGEON, H. W., Box 64, Springs.
PRIESTMAN, C. E., Meyer and Charlton Gold Mining Co., Ltd., P.O. Box 27, Johannesburg.
PRINCE, WM. HENRY, Y.M.C.A., Johannesburg.
PRISMALL, J., P.O. Box 22, Benoni.
PRIVETT, Miss, 304, Prinsloo Street, Pretoria.
PRYOR, W. J., P.O. Box 110, Roodepoort.
PULFORD, Mrs. M. A., 17, Sander Street, Yeoville, Johannesburg.
PULLEN, C. M., Standard Bank of Transvaal, Bloemhof.
PULLEN, F.W., Braamfontein, Johannesburg.
PUNTER, E. D., *Bokkraal*, P.O. Lead Mine, *viâ* Koster.
PURVES, THOMAS, 127, Regent Street, Bellevue East, Johannesburg.
PUTMAN, A., Monarch Hill, P.O., Gravelotte.
PYBUS, J., Railway Institute, Smit Street, Braamfontein, Johannesburg.
QUICKE, Mrs., c/o Corporal L. W. Quicke, Police Camp, Pilandsburg, Rustenburg.
QUICKE, Corporal L. W., Police Camp, Pilandsburg, Rustenburg.
QUIHAMPTON, D., Box 1392, Johannesburg.
QUIHAMPTON, Mrs., Box 1392, Johannesburg.
QUINÉ, C., 25, Observatory Avenue, Observatory, Johannesburg.
RADEMEYER, Miss W., Government School, Benoni.
RAE, Mrs. M. S., P.O. Box 103, Germiston.
RAE, W. H., c/o Box 240, Germiston.
RAHN, F. W., Kamuldrift, P.O. Brit. Dis., Pretoria.
RAINES, H., Nigel G.M. Co.
RAISON, HERBERT, Kempton Park P.O., Johannesburg.
RALLING, Mrs. E. L., 83, Honey Street, Berea, Johannesburg.
RALLING, E. L., P.O. Box 4973, Johannesburg.
RALPH, S. R., c/o Van Svelens, Private Bag, Rustenburg.
RAMSAY, R., Box 112, Roodepoort.
RAMSDEN, W. E., P.O. Box 101, Premier Mine.
RANDELL, Lieutenant A. T., Arcadia Mansions, Jeppe Street, Johannesburg.
RASINUMI, E., Dynamite Factory, Modderfontein.
RATZHER, S., P.O. Box 5, Knights.
RAWES, J. A., Box 222, Benoni.
RAWLINSON, A. W., Inspector Native Affairs Dept., Boksburg.
RAWLINSON, Mrs. D. K., Native Affairs Dept., Boksburg.
RAWLINSON, Miss L. S., 8, Belgravia Mansions, Joubert Park, Johannesburg.
RAY, R., 8A, Fountain Road, Fordsburg Johannesburg.
READ, A. E., Glynns Lydenburg, Sabie.
READ, A. W., P.O. Box 570, Johannesburg.
READ, Mrs. K., P.O. Box 17, Klerksdorp.
READ, P. H., Box 17, Klerksdorp.
REDHILL, S., Box 164, Springs.
REDMAN, F. J., P.O. Box 1, Brakpan.
REELAND, H., P. O. Box 5, Knights.
REEMAN, T., Box 54, Springs.
REID, Miss C., c/o Dr. Mudd, Atholl, Johannesburg.
REID, C W., P.O. Box 746, Johannesburg.
REID, G. S., S.A. Police, Sekukuniland, *viâ* Lydenburg.
REID, M. H., P.O. Box 5, Knights.
REIDIE, T., P.O. Box 2, Benoni.
REILLY, J., P.O. Box 178, Germiston.
RENNIE, G., P.O. Box 285, Benoni.
RENOU, P. W., P.O. King's Wood.
REYNEKE, P., No. 12, Avenue Road, corner of Avenue and Mint Roads, Fordsburg, Johannesburg.
REYNOLDS, H. J., Schweizer Reneke.
REYNOLDS, S. F., Box 27, P.O. Val.
RICE, E., 47, Pope Street, Johannesburg.
RICE, L., Box 116, Springs.
RICH, HARRY, P.O. Box 1001, Johannesburg.
RICHARDS, Mrs. A., P.O. Box 3454, Johannesburg.
RICHARDS, FRANK T., Mrs., P.O. Box 3454, Johannesburg.
RICHARDS, G. J., No. 434, E. R. P. Mines, East Rand.
RICHARDS, Mrs. M., 434, E. R. P. Mines East Rand.
RICHARDS, T., Modder "B," Box 14 Brakpan.
RICHARDS, W. W., P.O. Box 4789, Johannesburg.
RICHARDSON, C. D., Box 54, Springs.
*RICHARDSON, W., Maid of Dekaap Mines Consort Mine, P.O.
RICHENS, F. W., P.O. Box 143, Germiston.
RICHMOND, Mrs. E. M., Box 192, Germiston.
RICHMOND, LEO, Box 192, Germiston.
RIDDOLS, Miss, Government School, Brooklyn, Pretoria.
RIDLEY, H. D., Box 54, Springs.
RIDLEY, Mrs. S., Box 54, Springs.
RIGBY T., 20, Cross Street, Germiston.

TRANSVAAL—*continued.*

RILEY, G. A., Station Master's Office, Truerfontein.
RIORDAN, E. R., Box 1392, Johannesburg.
RIVAS, P. A., New Club, Johannesburg.
RIVOS, J. P., P.O. Koosfontein, *viâ* Bloemhof.
ROBB, H., Box 54, Springs.
ROBERT, EARL, 76, Walter Mansions Johannesburg.
ROBERTS, A., P.O. Box 113, East Rand.
ROBERTS, A., P.O., Box 178, Germiston.
ROBERTS, Mrs. A., P.O. Box 178, Germiston.
ROBERTS, Miss E. D., c/o Box 440, Pretoria.
ROBERTS, G. A. H., Klerksdorp.
ROBERTS, W. H., Smartt Syndicate, Ltd., Geeseaakraal.
ROBERTSON, A. M., Box 65, Rustenburg.
ROBERTSON, D., Box 143, Germiston.
ROBERTSON, D., P.O. Box 1392, Johannesburg.
ROBERTSON, H., P.O. Belfast.
ROBERTSON, Mrs. H., Box 54, Springs.
ROBERTSON, J., Box 54, Springs.
ROBERTSON, J. S., P.O. Box 193, Germiston.
ROBINSON, C. A., Meyer and Charlton G.M. Co., Ltd., Box 27, Jeppestown, Johannesburg.
ROBINSON, D. T., 77, President Street, Germiston.
ROBINSON, H. F., 7, Palmer Street, Booysen, Johannesburg.
ROBINSON, J., P.O. Box 2, Schwezer Reneke.
ROBINSON, L. I., Box 54, Springs.
ROBINSON, M. D., 12, O'Reilly Road, Johannesburg.
ROBINSON, Mrs. N., 12, O'Reilly Road, Johannesburg.
ROBINSON, T., P.O. Box 2, Schwezer, Reneke.
*ROCKEY, W. (M.L.A.), P.O. Box 790, Johannesburg.
RODDA, Mrs. A., 52, Anstey's Buildings, Johannesburg.
RODGER, A., 75, Marshall Street, Johannesburg.
RODGER, Mrs. M., Bloemhof Station.
RODGER, T. E., 16, Fourth Avenue, Melville, Johannesburg.
RODGERS, P., P.O. Box 2, Benoni.
RODGERS, Mrs. P., P.O. Box 2, Benoni.
RODNEY-RICKETTS, ARTHUR, P.O. Box 32, Denver, Johannesburg.
ROGERS, J., c/o Post Office, Van Ryn, Benoni.
ROGERS, M. S., Box 54, Springs.
ROGERS, S. C., Mines Dept., Boksburg.
ROGERS, Mrs. S. C., Mines Dept., Boksburg.
ROGERS, S. E., Box 2636, Johannesburg
ROOD, Mrs. L., P.O. Box 6, Klerksdorp.
ROODT, H. D., P.O. Box 113, East Rand.
*ROOKWOOD, Miss J. R., Box 26, Barberton.
ROREKE, Mrs. F., 410, Pretorius Street, Pretoria.
ROSE, W. H., P.O. Box 267, Benoni.
ROSENTHAL, Mrs. A., P.O. Box 324, Boksburg.
ROSS, Mrs. B., Kemp Hotel, Boksburg.
ROSS, D. M., Box 1993, Johannesburg.
ROSS, J., Box 224, Germiston.
ROSS, Mrs. J., Box 224, Germiston.
ROSS, P. H., c/o P.O. Box 1392, Johannesburg.
ROSS, W. O. C., Inspector of Mines Office, Boksburg.
ROSSELL, H. W., P.O. Box 1392, Johannesburg.
ROSSITER, D. W., P.O. Box 881, Johannesburg.
ROSSITER, N., 158, President Street, Germiston.
ROUGHEAD, A., Box 166, Springs.
ROURKE, F. G., P.O. Box 32, Benoni.
ROURKE, Mrs. P. G., P.O. Box 32, Benoni.
ROWAN, A., P.O. Box 439, Germiston.
ROWE, J., P.O., Springs.
*ROXBURGH, J. C., P.O. Box 1392, Johannesburg.
ROXBURGH, R. C., Box 64, Brakpan.
ROY, C. A., Waterfall Farm, Box 33, Breyten.
ROY, E. M., No. 1, Pearse Street, Doornfontein, Johannesburg.
ROY, G., Opirander, Klerksdorp.
RUDDICK, J. W., P.O. Box 1133, East Rand.
RUSSELL, A., P.O. Box 1392, Johannesburg.
RUSSELL, Rev. C. A. H., c/o A. E. Thiselton, Esq., P.O. Box 985, Johannesburg.
RUSSELL, E. C., Magaliesburg.
RUSSELL, JAMES, Box 32, Denver, Johannesburg.
RUSSELL, T. H., Mackay's Kraal, Rustenburg.
RUSSELL, W. H., 53, Highland Road, Kensington, Johannesburg.
RUTHERFOORD, H. B., 34, Becker Street, Yeoville, Johannesburg.
RUTHERFOORD, Mrs. H. B., 34, Becker Street, Yeoville, Johannesburg.
RYAN, C., Branch Sec., Robinson Deep G.M. Co., Box 1392 Johannesburg.
RYAN, D., c/o C. Burrows, P.O. Box 65, Springs.
SADLER, W., P.O. Box 293, Germiston.
SADLER, B. L., Box 5799, Johannesburg.
ST. QUINTON, Mrs., c/o S. A. Rlys., Germiston.
ST. QUENTIN, C., P.O. Box 240, Germiston.
SALMON, P. B., P.O. Box 22, Kokstad
*SALMONS, J. W., Box 1036, Johannesburg.
SALZWEDEL, F., P.O. Box 1392, Johannesburg.
SANDERS, A. W., Box 440, Pretoria.
SANDERS, Mrs. A. W., Box 440, Pretoria.
SANDGROUND, J., George Hotel, Klerksdorp.
SANDELANDS, U. G., c/o Station Master, Truerfontein.
SARGENT, T. D., Manager, Germiston Club, Germiston.
SATURLEY, F. R., P.O. Box 9, Val.
SAUL, Dr., c/o Box 440, Pretoria.
SAUL, Mrs., c/o Box 440, Pretoria.
SAUNDERS, J. H., Box 22, Benoni.
SAUNDERS, P. W., P.O. Box 5, Knights.
SAVAGE, Miss A., Native Affairs Dept., Pretoria.
SAVAGE, J., c/o Mrs. Dorey, P.O. Meyerton Street, near Vereeniging.

TRANSVAAL—*continued.*

SAVAGE, Mrs. R., c/o L. Handley, Box 1222, Pretoria.
SAVILLE, E. J. J., 190, Bertha Street, Kenilworth, Johannesburg.
SAVILLE, P. C., Transvaal Hotel, East Rand.
SAYEE, C., Premier Mine.
SCARTRO, G., c/o A. E. Thiselton, Esq., P.O. Box 985, Johannesburg.
SCHAEFER, B., P.O. Box 192, Germiston.
SCHLEHENRIED, W., Meyer and Charlton Gold Mining Co., Ltd., P.O. Box 27 Jeppestown.
SCHOCH, EDWARD R., Box 2927, Johannesburg.
SCHOCH, Mr., c/o Box 440, Pretoria.
SCHOCH, Mrs., c/o Box 440, Pretoria.
SCHWARTZ, Miss E. T., P.O. Box 11, Benoni.
*SCOPES, L., P.O. Box 101, Klerksdorp.
SCORGIE, H., Box 16, Springs.
SCORGIE, OWEN, Box No. 4, P.O., Bethel.
SCOTT, A. R., P.O. Box 14, Premier Mine.
SCOTT, D. A., P.O. Erasams, Bronkhorstspruit.
SCOTT, H. R., Box 10, Brakpan.
SCOTT, Miss I., Box 440, Pretoria.
SCOTT, Y, Box 54, Springs.
SCOTT, Mrs. M. B., Box 54, Springs.
SCOTT, J., P.W. Inspector, S.A. Railways, Brits, *viâ* Pretoria.
SCOTT, P. T., H. H., Buxton Street, Doornfontein.
SCOTTES, E. G., Springs.
SCUTT, H. C., P.O. Box 2152, Johannesburg.
SEALEY, W. W., c/o A. E. Thiselton, Esq., P.O. Box 985, Johannesburg
SEED, F. H., Saxonwald Estate, Parkwood, Johannesburg.
SETCHELL, O. C., Box 31, Maraisburg.
SHACKLETON, G. A., P.O. Box 1392, Johannesburg.
SHAKESPEARE, F. J., Box 21, Benoni.
SHAM, F. D., P.O. Bloemhof.
SHARPLES, J. E., P.O. Box 1392, Johannesburg.
SHAW, A. J., P.O. Box 208, Boksburg.
SHAW, G. B., P.O. Box 3240, Johannesburg.
SHAWL, F., 33, Cecil Road, Norwood, Johannesburg.
SHEFFIELD, Miss, c/o L. Handley, Box 1222, Pretoria.
SHEPHERD, A., Meyer and Charlton Gold Mining Co., Ltd., P.O. Box 27, Jeppestown.
SHEPPARD, W. C., Box 7, Barberton.
SHERIDAN, J., Hospital Attendant, Native Hospital. Premier Mine.
SHERWIN, W. H., Premier Mine Hotel, Premier Mine.
SHEVIL, L., 142, Main Street, Johannesburg.
SHIELS, H. R., Klerksdorp
SHILLING, PERCY, P.O. Box 96, Premier Mine.
SHIMWELL, A. J., P.O. Box 2035, Johannesburg
SHORT, J. B., Control and Audit Office, Pretoria.
SHRIGLEY, J. E., c/o Meyer and Charlton G. M. Co., Ltd., P.O. Box 27, Jeppestown.
SHRIVE, Mrs. M., Queen Place, Parktown, Johannesburg.
SHRIVE, S. G., Queen Place, Parktown, Johannesburg.
SHULMAN, MAX, 43, Hay Street, Ophirton.
SIDDONS, H. L., P.O. Box 346, Germiston.
SILCOCK, BOARDMAN, P.O. Box 3321 Johannesburg.
SILVA, J. V., Box 136, Springs.
SILVA, Mrs. M., Box 131, Springs.
SILVERTHORNE, C. E., Box 1809, Johannesburg.
SILVESTER, Mrs. F., 91, Gordon Road, Judith Paarl, Johannesburg.
SIM, J., c/o R. V. Latham, Esq., P.O. Box 985, Johannesburg.
SIMMONDS, S., c/o Preddy Bros., Germiston.
SIMMONS, T. E., P.O. Box 26, Maraisburg.
SIMPKINSON, EDWARD, St. John's College, Johannesburg.
SIMPSON, F. L., Box 46, Brakpan.
SIMPSON, D. B., Box 54, Springs.
*SIMPSON, M., Melrose, Johannesburg.
SIMPSON, Mrs. V., P.O. Box 985, Johannesburg.
SINCLAIR, A., P.O. Box 1124, Johannesburg.
SIZER, Mrs. M., Box 155, Springs.
SIZER, P., P.O. Box 155, Springs.
SKEELE, Mr., The Treasury, Pretoria.
SKEELE, Mrs., The Treasury, Pretoria.
SKELTON, R. J., Box 54, Springs.
SKELTON, Mrs. S., Spring Mines, Springs.
SKEWES, JOHN, Box 74, Denver.
SLABBER, F. G., 14A, Railway Street, Johannesburg.
SLADDEN, T. C., P.O., Koosfontein, Bloemhof.
SLADE, Mrs. H. H., 641, Pretorius Street, Arcadia, Pretoria.
SLADE, Miss M., 641, Pretorius Street, Arcadia, Pretoria.
SLINGER, W. R., P.O. Box 5, Knights.
SLOAN, W., P.O. Box 6346, Johannesburg.
SLOAN, W. J., P.O. Box 272, Benoni.
SMALE, H. C., 9, York Street, Berea, Johannesburg.
SMALE, Mrs. H. C., 9, York Street, Berea, Johannesburg.
SMALL, Miss H., Box 46, Brakpan.
SMART, J. J., P.O. Box 1392, Johannesburg.
SMERDON, T., Box 178, Germiston.
SMITH, A. R. P., 130, Harrison Street, Johannesburg.
SMITH, C., P.O Gapanie, Zeerust.
SMITH, F. P., Modder "B," Box 14, Brakpan.
SMITH, H., Goods Dept., S.A.R., Potchefstroom.
SMITH, H. H., Box 95, Springs.
SMITH, H. J., P.O. Box 101, Crown Mine, Johannesburg.
SMITH, Miss J., Box 45, Springs.
SMITH, J., P.O. Box 160, Germiston.
*SMITH, JAMES, Valley Road, Parktown, Johannesburg.

TRANSVAAL—*continued.*

SMITH, Mrs. J. G., Hildick, P.O. Box 113, East Rand.
SMITH, J. M., Box 54, Springs.
SMITH, J. P., Box 339, Johannesburg.
SMITH, J. R., Wit Deep, Box 5, Knights.
SMITH, T. S., Box 38, Ermelo.
SMITH, U. V., Box 3, Val Standerton.
SMITH, W., **H.C.S.** and **Branch Sec.**, c/o R. Mullin & Co., Benoni.
SMUT, I., Magaliesburg.
SMUTS, Mrs., c/o Box 440, Pretoria.
SMYLY, W. S., Box 3, Brakpan.
SMYTH, W., P.O. Box 1133, Pretoria.
SNEDDON, **H.C.S.**, G.P.O. Bloemhof.
SNELL, H. K., P.O. Box 113, East Rand.
SNELL, Mrs. H. K., P.O. Box 113, East Rand.
SNOWDON, G., Box 5582, Johannesburg.
SOLOMON, Mrs. A., "Ruardean," 59, Leyds Street, Hospital Hill, Johannesburg.
SOLOMON, J., Rand Mines, Ltd., P.O. Box 1594, Johannesburg.
SOLOMON, L. C., Box 93, Springs.
SONNENBERG, D., 5, Cavendish Road, Yeoville, Johannesburg.
SOUNDY, Mrs. A., 66, Nellie Street, West Klerksdorp.
SOUTH, S. N., c/o L. W. Rossiter, Ermelo.
SOUTHGATE, Mrs. c/o Box 440, Pretoria.
SOUTHGATE, Miss, c/o Box 440, Pretoria.
SOWTER, Mrs. G. D., Box 165, Johannesburg.
SOWTER, G. D., P.O. Box 1020, Johannesburg.
SPARKS, C. R., Box 56, Brakpan.
SPENCER, T., Meyer and Charlton Gold Mining Co., Ltd., P.O. Box 27, Jeppestown.
STACEY, Miss A. M., 66, King George Street, Hospital Hill, Johannesburg.
STAFFORD, W. G., Relief Staff, Dept. of Justice, Pretoria.
STANDEN, H., P.O., Gravelatte.
STANLEY, Miss S. E., Grove Road, Fairwood, Johannesburg.
STARFIELD, E. T., Box 205, Boksburg.
STARK, J. P., P.O. Box 115, Springs.
STARK, Mrs., c/o J. H. Mark, P.O. Box 8, Springs.
STARLING, Miss, Sydney Buildings, Pretoria.
STEBBING, J. E. CASTETT, Box 665, Johannesburg.
STEER, Rev. C., P.O. Munick.
STEER, Mrs. E. C., 77, Dunbar Street, Bellevue, Johannesburg.
STEER, H., 77, Dunbar Street, Bellevue, Johannesburg.
STENT, Miss V., Government Botanical Dept., Nel Street, Pretoria.
STEPHENSON, Mrs. R., Box 131, Springs.
STERLING, THOMAS, 57/8 National Mutual Building, Johannesburg.
STERNDALE, R. D., P.O. Box 3505, Johannesburg.
STEVEN, G. F., P.O. Pietersburg.
STEVENS, W. G. H., P.O. Box 1392, Johannesburg.
STEVENSON, G., P. O. Box 97, Germiston.
*STEVENSON, J. E., P.O. Box 22, Benoni.
STEVENSON, T., 29, Eloff Street, Krugersdorp.
STEWART, D. T., Cranbourne Avenue, Benoni.
STEWART, J., 15, First St., Hallsdorp. Premier Mine.
STEWART, S., 11, Hospital View, Premier Mine.
STEWART, Mrs. S. F., Box 107, Springs.
STEYTLER, A. E., P.O. Box 197, Johannesburg.
STILES, A. H., P.O. Box 293, Germiston.
STILWELL, N., Box 28, Brakpan.
STIRLING, HUGH, Dynamite Factory, Modderfontein.
*STOKES, A. A., P.O. The Brook, Ermelo.
STONE, E. A., P.O. Box 1167, Johannesburg.
STONE, R. O., P.O. Box 1167, Johannesburg.
STONE, W. J., **H.C.S.**, Rusthof, S.A. Railways.
STONEY, G. B., DR., P.O. Box 2, Benoni.
STORRER, A., Box 440 Pretoria.
STOTT, C. S., P.O. Box 268, Germiston.
STOTT Mrs., P.O. Box 268, Germiston.
STOUT, Mrs. E, P.O. Box 192, Germiston.
STOUT, Miss L., P.O. Box 192, Germiston.
STOUT, Miss M., P.O. Box 192, Germiston.
STOUT, W. H., P.O. Box 192, Germiston.
STOW, G. W. Steenbokspan, P.O. Grinsdrift, *viâ* Bloemhof.
STOWE, Mrs. S., Penarth, 29, Saunder Street, Yeoville, Johannesburg.
ST. OGGER, F. S., P.O. Box 72, Klerksdorp.
STRACHAN, G. G., Box 345, Pretoria.
STRACHAN, L. W., P.O. Box 103, Germiston.
STRACHAN, Dr. R., Germiston.
STRACHAN, Mrs., Germiston.
STRANGER, W. (M.C.), c/o Simmer Deep G. M., Germiston.
STREET, H., Standard Bank, Klerksdorp.
STREETER, L. C., Germiston.
STRONACH, J., c/o National Bank of S. Africa, Ltd., Nigel.
STUART, A., P.O. Box 2, Benoni.
STUART, Miss E. M., P.O. Box 153, Germiston.
STUART, Miss HILDA, P.O. Box 2, Benoni.
STUART, J. BLACKSMITH, Bosehoek, *viâ* Rustenburg.
STUDHOLME, W. S. V., Holton, Somerset Road, Kensington, Johannesburg.
STURGESS, Miss G., P.O. The Station Dist., Standerton, P.O. Box 11.
*STURROCK, F. CLAUD, P.O. Box 2863, Johannesburg.
SUGDEN, S., P.O. Box 303, Johannesburg.
SUMMERS, Mrs. D., Klerksdorp.
SURTEES, W. T., c/o Meyer and Charlton G.M. Co., Ltd., P.O. Box 27, Jeppestown.
SUTCLIFFE, T., 114A, Howard Avenue, Benoni.
SUTCLIFFE, J. M. R., Cedarmont, Standerton
SUTHERLAND, G., Box 82, Springs.
SUTHERLAND, Mrs. M., Box 82, Springs.
SUTTON, Miss R., 10, Cottesloe, Auckland Park, Johannesburg.
SUTTON, R. E., Box 115, Springs.
SWAIN, H., P.O. Box 667, Johannesburg.

TRANSVAAL—*continued.*

SWAN, JAMES, Bloemhof.
SWAN, J. E., Box 2, Bloemhof.
SWAN, J. L. A., P.O. Box 225, Benoni.
SWANN, H. M., Box 63, Rustenburg.
SWART, Mrs. E. F., c/o National Bank, Pretoria.
SWEEDIE, W., Premier Mine.
*SWIFTE, Liutenant H., S.A.M.R., Artillery Brigade, Potchefstroom.
SWINBOURN, Miss E. E., P.O. Box 7, Klerksdorp.
SWINTON, T. R., P.O. Box 2522, Johannesburg,
TAIT, Mrs. J. A., P.O. Box 178, Germiston.
TAIT, J. J., 29, Sharp Street, Bellevue, Johannesburg.
TALBOT, BENJAMIN, Public Works Dept., Pretoria.
TARLTON, F. H., 79, Kew Road, Melville, Johannesburg.
TARLTON, R. A., Glenalg, 99, Kew Road, Johannesburg.
TARN, T. E., Box 128, East Rand.
TARRAN, Mrs. M., P.O. Box 2, Benoni.
TARRAN, W., P.O. Box 2, Benoni.
TARTE, Sister E. G., No. 4, Military Hospital, Roberts Heights, Pretoria.
TATE, J. A., Crocodilepoort Station.
TAYLOR, A., P.O. Box 1167, Johannesburg.
TAYLOR, Miss A. M., 54, Pollock Buildings, Eloff Street, Johannesburg.
TAYLOR, H. L. M., P.O. Box 1392, Johannesburg.
TAYLOR, H. S., Mallow Farm, P.O., Settlers.
TAYLOR, W. J., P.O. Box 42, Brakpan.
TEASDALE, P., P.O. Box 42, Brakpan.
TEASDALE, C. J., Box 42, Brakpan.
TE GROEN, J. C., The Treasury, Pretoria.
TEMPLAR, S. F., P.O., Van Ryn, Johannesburg.
TENNANT, J. W., Box 449, Pretoria.
TEUBES, Miss M. E., Meyer and Charlton G. M. Co., Box 27, Jeppestown.
THATCHER, J. H., Box 6242, Johannesburg.
THEYER, A. R., P.O. Box 2695, Johannesburg.
THEYER, Mrs. I., P.O. Box 2695, Johannesburg.
*THISELTON, A. E., H.C.S., Box 985, Johannesburg.
THISELTON, Miss A. K., Box 985, Johannesburg.
THISELTON, Miss E. M., Box 985, Johannesburg.
THISELTON, M. A., P. O. Box 985, Johannesburg.
THISELTON, Mrs. M. E., Box 985, Johannesburg.
THOMAS, Mrs. E. E., Box 4173, Johannesburg.
THOMAS, E. H., P.O. Box 1392, Johannesburg.
THOMAS, Mrs. E. M., P.O. Box 178, Germiston.
THOMAS, H. F., c/o National Bank, Bethal.
THOMAS, J. E., P.O. Box 178, Germiston.
THOMAS, W., P.O. Box 4694, Johannesburg.
THOMAS, W., c/o C. Ryan, Esq., P.O. Box 985, Johannesburg.
THOMPSON, A., P.O. Box 4686, Johannesburg.
THOMPSON, Mrs. A., 417, Married Quarters, East Rand.
THOMPSON, C. R., Box 1392, Johannesburg.
THOMPSON, H. R. W., P.O. Box 1392, Johannesburg.
THOMPSON, J. B., Box 2, Rustenburg.
THOMPSON, J. D., c/o P.O. Germiston Station.
THOMPSON, Mrs. M, P.O. Box 4686, Johannesburg.
THOMPSON, T. E., Box 110, Roodepoort.
THOMPSON, W. J., P.O. Box 5, Knights.
THOMSON, Miss M., "Airlie," Waterkloof, Pretoria.
THOMSON, A. W., Defence Dept., Pretoria.
THOMSON, G., c/o L. G. Jack, Esq., Acme Works, Klerksdorp.
THOMSON, G. D., P.O. Box 1602, Johannesburg.
THOMSON, Mrs. M. P., Box 124, Brakpan.
THORLEY, J., Box 2, Benoni.
THORNHILL, L., Box 50, Nigel.
THORNLEY, W. H. Box 6575, Johannesburg.
THURBER, B. L., Box 1198, Johannesburg.
TILNEY, Miss G., Box 5996, Johannesburg.
TINDALL, B. A., Box 440, Pretoria.
TINKER, Mrs., Box 86, Brakpan.
TINKER, H., Modder Road, Brakpan Township.
TIPPETT, Mrs. E., Ameeb, Campbell Road, Parktown W., Johannesburg.
TOLAND, S., P.O. Box 208, Germiston.
TOMPKINS, H. S., Box 5119, Johannesburg.
TOMSETT, C. H., c/o A. E. Thiselton, Esq., P.O. Box 985, Johannesburg.
TONKIN, C. F., P.O. Box 110, Roodepoort.
TONKIN, H. J., Branch Treasurer, P.O. Box 136, Germiston.
TOTHILL, H., Box 2051, Johannesburg.
TOUGH, Mrs., c/o Box 1392, Johannesburg.
TOUGH, D. J. B. H., c/o Box 1392, Johannesburg.
TOUGH, P. A., c/o Box 1392, Johannesburg.
TOWARD, J., West Rand Consolidated Mines, Ltd., Box 38, Krugersdorp.
TRAVERS, J. H., P.O., Gravelotte.
TRAVERS, J. W., Box 91, Germiston.
TRAVIS, Mrs. A., 170, Market Avenue Benoni.
TREASURE, MATRON, P.O. Box 2, Benoni.
TREMAIN, J. P., c/o Union Club, Johannesburg.
TROLLIPE, A. B., P.O. Box 38, Brakpan.
TRON, P., 88, Married Quarters, East Rand.
TROUGHTON, JOHN JONES, Box 223, Johannesburg.
TROUGHTON, Miss, c/o L. Handley, Box 1222, Pretoria.
TROUP, Mrs. McD., 230, Esselen Street, Pretoria.
TROUP, J. Mc. D., 230, Esselen Street, Pretoria.
TUCKER, C., 39, Pretoria Street, Hillbrow, Johannesburg.

TRANSVAAL—*continued.*

TUNSTALL, J., P.O. Box 39, Johannesburg.
TURNBULL, G. H., P.O. Box 1392, Johannesburg.
TURNER, E., Meyer and Charlton Gold Mining Co., Ltd., P.O. Box 27, Jeppestown.
TURNER, F. R., Mbumba, *viâ* Komati Poort.
TURNER, G., Carson Club, Boksburg North.
TURNER, G. C., Primrose, Germiston.
TURNER, G. E., P.O. Box 3, Brakpan G. M. C.
TURNER, J. D. H., P.O. Belfast.
TURNER, Mrs. M., Box 24, New Clare, Johannesburg.
TURNER, Miss M., 30, Manner's Mansions, Jeppe Street.
TURNER, M. J., Box 3, Brakpan, G. M. C.
TURNER, Major R. B., Ermelo.
TWEEDY, J. T., P.O. Box 1392, Johannesburg.
TYRRELL, P., Box 80, Brakpan.
TYRRELL, Miss C. A., P.O. Box 80, Brakpan.
TYTHERLEIGH, Mrs. A., Native Affairs Department, Vereeniging.
TYTHERLEIGH, H. S., P.O. Box 94, Bloemhof.
TYZZER, F., P.O. Box 2, Benoni.
UREN, E. J., c/o R. V. Latham, Esq., P.O. Box 985, Johannesburg.
VAN BLACK, R. M., Holder "B," Box 14, Brakpan.
VAN DEN BERGE, N., Box 54, Springs.
VAN DER MERWE, C. J., S.A. Railways, Klerksdorp.
VANDECAR, M. M., P.O. Box 22, Benoni.
*VAUGHAN, E. C., c/o Meyer and Charlton G. M. Co., Box 27, Jeppestown.
VERITY, F. P., c/o Box 1392, Johannesburg.
*VEYSIE, Miss A., Klerksdorp.
VICE, O. J., P.O. Box 3, Brakpan.
VICKERS, G., "Bobemia," Premier Mine.
VICKERS, W. E., Branch Treasurer, P.O. Box 134, East Rand.
VINCENT, W., Box 93, Brakpan.
VIVIAN, George, Apex Concession, Brakpan.
VIVIAN, Mrs. T. J., Box 177, Germiston.
VIVIAN, T. J., Box 177, Germiston.
VIZARD, C. F., Box 177, East Rand.
VOS KULE, Dr. G. A., P.O. Box 41, East Rand.
VUCOVICH, L., Transvaal Hotel, Barberton.
WADDILOVE, C. J., Bloemhof.
WADDILOVE, Mrs. M. M., Bloemhof.
WAHL, D. B. A., c/o Post Office, Marikana.
WAHL, H., No. 442 Married Quarters, E.R.P.M., East Rand.
WAHL, Miss M., 442, Mrd. Qrs. E.R.P.M., East Rand.
WALDRON, Mrs., c/o Box 440, Pretoria.
WALKER, A. E., Box 11, Roodepoort.
WALKER, A. P., Box 14, Randfontein.
WALKER, R. C., P.O. Box 57, Boksburg.
WALKER, T. P., Secty. Railway Institute, Germiston.
WALL, Miss P., Box 4, Maraisburg.
*WALLERS, Sir E. A., K.B.E., Corner House, Johannesburg.
WALLIS, Miss L., National Bank Buildings, Pritchard Street, Johannesburg.
WALTERS, J. W., P.O. Box 3, Brakpan G.M.C.
WATSON, H., Magistrate's Office, Boksburg.
WALWYN, W., Box 5242, Johannesburg.
WANSLAP, A., Leask Street, Klerksdorp.
WANSLAP, A. A., Leask Street, Klerksdorp.
WARD, E. C., Heidelberg.
*WARD, The Hon. Mr. Justice, Jubilee Road, Parktown, Johannesburg.
WARD, J., P.O. Box 387, Benoni.
WARE, W., Grand Hotel, Boksburg.
WARNE, W. M., P.W. Dept., Pretoria.
WASLEY, W. H., Lake Hotel, Boksburg.
WATERMEYER, G. A., P.O. Box 1242, Johannesburg.
WATERS, Mrs. H. E., Box 2, Benoni.
WATERS, W., P.O. Box 4575, Johannesburg.
WATERSTON, Mrs. J., c/o Box 113, East Rand.
WATERSTON, J., c/o Box 113, East Rand.
WATLING, J. A., P.O. Box 1058, Johannesburg.
WATSON, Dr., c/o L. Handley, Box 1222, Pretoria.
WATSON, Mrs., c/o L. Handley, Box 1222, Pretoria.
WATSON, C., P.O. Box 110, Roodepoort.
WATSON, C. G., Box 86, Brakpan.
WATSON, C. J., Johannesburg Club, Johannesburg.
WATSON, F. W., P.O. Box 106, Johannesburg.
WATSON, J. H. A., P.O. Box 1392, Johannesburg.
WATSON, P. I., P.O. Box 2503, Johannesburg.
WATSON, S., Nigel.
WATSON, Mrs. W., c/o Henderson & Co., Boksburg.
WATSON, W. H., c/o Messrs. Henderson & Co., Boksburg.
WATT, Dr. A. A., Simmer and Jack Hospital, Germiston.
WATT, Mrs., Simmer and Jack Hospital, Germiston.
WEBB, Archibald, P.O. Magnet Heights, Lydenburg.
WEBB, A. J., *Lake Chrissie Chronicle.*
WEBBER, A. C., P.O. Box 5586, Johannesburg.
WEBBER, B., Box 68, Germiston.
WEBBER, H. P., P.O. Box 179, Pretoria.
WEBBER, Mrs. H. P., P.O. Box 179, Pretoria.
WEBSTER, Mrs. J. G., Box 94, Barberton.
WEBSTER, Mrs. M. A., 12, Cinderella Kop, Boksburg.
WEBSTER, R., P.O. Box 3250, Johannesburg.
*WEIR, H., Box 2627, Johannesburg.
WEIR, M., Box 195, Germiston.
WEIR, R. L., P.O. Box 6186, Johannesburg.
WELCH, W., P.O. Vredbock, Pilgrims Rest.
WELLBELOVED, J. H., P.O. Box 1167, Johannesburg.
WELLS, T. L., Hay Street, Turffontein, Johannesburg.

TRANSVAAL—*continued.*

WELLS H. R., P.O. Box 1124, Johannesburg.
WELLWOOD, R. G., 31, North Street, Boksburg.
WENTWORTH, H. J. A., P.O. Craighal, Johannesburg.
WEPENER, F. J., Box 46, Brakpan.
*WESSELLS, J. J., P.O. Box 1392, Johannesburg.
WESSMANN, G. G., Native Affairs Department, P.O. Sibasa.
WESTFIELD, F. A., P.O. Box 178, Germiston.
WESTGATE, W. G., Garth, P.O., Cedarmont.
WEVELL, J., Box 1262, Johannesburg.
WHEELING. J., The Club, Benoni.
WHITE, J. J., Meyer and Charlton Gold Mining Co., Ltd., P.O. Box 7, Jeppestown.
WHITE, Mrs. M., P.O. Zeerust.
WHITEHEAD, S., Box 300, Germiston.
WHITEHOUSE. Miss A., Village Deep Mine, P.O. Box 1064, Johannesburg.
WHITEHOUSE, J., P.O. Box 5, Knights.
WHITELOCK, F. G., P.O. Box 2571, Johannesburg.
WHITEMAN, Miss A. M., West Fort, Pretoria
WHITFORD, F., P.O. Box 2, Benoni.
WHITTAKER, L., P.O. Box 1124, Johannesburg.
WHITTLE, Mrs., Box 1392, Johannesburg.
WHITTLE, O. V., P.O. Box 1392, Johannesburg.
WHITWORTH, E., c/o Control and Audit Office, Pretoria.
WHITWORTH, Mrs. E., c/o E. Whitworth, Esq., Control and Audit Office, Pretoria.
WHITWORTH, Miss MURIEL, c/o E. Whitworth, Esq., Control and Audit Office, Pretoria.
WICKEE, C. J., P.O. Box 153, Benoni.
WICKEE, Mrs. J., 119, Howard Avenue, Benoni.
WICKEE, W., P.O. Box 153, Benoni.
WICKS, L., Box 3144, Johannesburg.
WILEY, C. B., P.O. Box 405, Johannesburg.
WILEY, Mrs. C. B., P.O. Box 405, Johannesburg.
*WILKINSON, E., 6, Southan Life Buildings, P.O. Box 6124, Johannesburg.
WILLCOX, ALEX., Battery Manager, P.O. Box 1, Knights.
WILLCOX, J. S., c/o Box 113, East Rand.
WILLIAMS, Mrs. G. N., c/o L. Handley, Box 1222, Pretoria.
WILLIAMS, J., c/o Meyer and Charlton G.M. Co., Ltd., P.O. Box 27, Jeppestown.
WILLIAMS, T., Makulek, *viâ* Sibasu.
WILLIAMS, W. H., Box 1352, Johannesburg.
WILLIAMS, W. M. B., P.O. Box 1637, Johannesburg.
WILLIAMS, W. O., c/o Meyer and Charlton G. M. Co., Ltd., P.O. Box 27, Jeppestown.
WILLS, E. E., P.O. Klerksdorp.
WILLS, E. TURNER, P.O. Box 339, Benoni.
WILLS, S. C., New Hotel, Benoni.
WILMOT, T., Turk Street, Roodepoort.
WILMOT, Mr., Jammerdrift Station, *viâ* Bloemfontein.
WILSON, A., P.O. Box 85, Germiston.
WILSON, A. B., P.O. Box 1614, Johannesburg.
WILSON, D., P.O. Box 5585, Johannesburg.
WILSON, J., P.O. Box 2, Benoni.
WILSON, J. H., P.O. Box 143, Germiston.
WILSON, J. H., Knights Deep G. M. Co., Box 143, Germiston.
WILSON, J. W., Box 54, Springs.
WILSON, J. W., Box 4310, Johannesburg.
WILSON, Mrs. J. W., Box 4310, Johannesburg.
WILSON, M., c/o C. Ryan, Esq., P.O. Box 985, Johannesburg.
WILSON, W. J., 24, Ockerse Street, Hospital Hill, Johannesburg.
WILTSHIRE, Mrs. Box 178., Germiston.
WINDRIDGE, E., P.O. Box 103, Germiston.
WINDSOR, J. H., Germiston Hotel, Germiston.
WINGATE, H. W., 3, Hamilton Avenue, Arcadia, Pretoria.
WINGATE, G., Box 28, Brakpan.
WINN, P., P.O. Box 240, Germiston.
WINSHIP, W., P.O. Brakpan.
WINTERTON, A. H., 101, Cason Staff Quarters, East Rand.
WISE, E., 18, Cecil Street, Germiston.
WISE, Mrs. J. E., 18, Cecil Street, Germiston.
WOLFAARDT. J. H., P.O. Box 22, Klerksdorp.
WOLFE, B. E., Meyer and Charlton G. M. Co., Box 27, Jeppestown.
WOOD, The Rev. H. G., P.O. Box 74, Germiston.
WOOD, JAMES, Box 84, Bloemhof.
WOOD, M. G., Box 42, Bloemhof.
WOOD, T., South Rose Deep Cottages, Germiston.
WOOD, Mrs. T., South Rose Deep Cottages, Germiston.
WOODS, C. G., Box 46, Brakpan.
WOOLCOCK, A. E., P.O. Bloemhof.
WORT, L. S., Blackwood Villa Hotel, Pretoria.
WORTHINGTON, Mrs. E., P.O. Box 77, Barberton.
WORTHINGTON, H., P.O. Box 77, Barberton.
*WRIGHT, A. J., Box 149, Johannesburg.
WRIGHT, D. C., Stand 1031, Someret Road, Kensington, Johannesburg.
WRIGHT Mrs. E. T., The Rectory, Boksburg.
WRIGHT, H. H., Klerksdorp.
WRIGHT, M., Box 110, Roodepoort.
WRIGHT, T., 26 South Rose Deep, Knights.
WRIGHTSON, W., P.O. Box 1392, Johannesburg.
WYLDE, Miss, c/o L. Handley, Box 1222. Pretoria.
*WYLDE, Miss A. V., Box 92, Pilgrims Rest.
WYNDHAM, The Hon. HUGH A. (M.L.A.), P.O. Box 1509, Johannesburg.

TRANSVAAL—*continued.*

WYORN, F. S., Box 102, Crown Mines Johannesburg.
YATES, E. E., P.O. Box 6, Belfast.
YORK, EDWARD, P.O. Christiana.
YOULDEN, T. H., P.O. Box 1124, Johannesburg.
YOUNG, A. B., P.O. Box 1242, Johannesburg.
YOUNG, Mrs. C. E., 63 North Street, Vogelfontein.
YOUNG, C. E., c/o Box 113, East Rand.
YOUNG, Mrs. E., 22, Upper Meyer Street, Doornfontein, Johannesburg.
YOUNG, G., c/o Van Ryn G. M. Estates, Ltd., P.O. Box 22, Benoni.
YOUNG, H. A., Tregenna, Pallinghurst Road, Westcliff, Johannesburg.
YOUNG, J. P., Messrs. Meyer and Charlton G.M. Co., Ltd., P.O. Box 27, Jeppestown.
YOUNG, Mrs. S. F., Box 130, East Rand.
YOUNG, S. F., P.O. Box 150, East Rand.
YUILL, Mrs., Box 46, Brakpan.
ZACHUS, S. H., Box 2636, Johannesburg.
ZEEMAN, A. D., Government School, Benoni.
ZEVIN, Miss S., 2nd Avenue, Springfield, Johannesburg.
ZURCHER, F. F., Box 64, Springs.

ZULULAND.

Empangeni and Kulu Halt.—H.C.S., WALTER BAILEY, Empangeni.
Eshowe.—H.C.S., F. EVANS, The Cabin.

ADDISON, L. P., Empangeni.
ASHBY, L. F., Makowe P.O., *viâ* Somkele.
ASHBY, Mrs. L. F., Makowe P.O., *viâ* Somkele.
ASKEW, A. W., Empangeni.
*BAILEY, W., **H.C.S.,** Empangeni.
BALDWIN, I. L. HARCOURT, "Harcourt," Umfolozi.
BARLOW, J., Hlabisa.
*BELCHER, R. G. H., Umfolozi River.
BIDDULPH, T. H., "Warder," Hlabisa.
BIRKETT, F. J., N. Kandhla.
BOTTELY, Miss E., Nongoma.
*BROCKWELL, W. T., Eshowe.
DAVIS, Mrs. A., Makowe P.O., *viâ* Somkele.
DAVIS, L. E. G., Hlabisa.
DENT, W., Whitethorns, Empangeni.
EVANS, Mrs. F., The Cabin, Eshowe.
EVANS, F., **H.C.S.,** The Cabin, Eshowe.
*FANNER, E. C. N., P.O., Empangeni.
GIBNEY, J., Empangeni Rail.
GREIG, A. A., Hill Crest Estate, Amitikulu.
HAYWOOD, W., Oliver's Mount, Entumeni.
HODSON, B., Nongoma.
HODSON, Mrs. T., The Residency, Nongoma.
*HEADLEY, CHARLES T., The Ven Arch., Empangeni.
HEADLEY, Mrs. MARIAN, Empangeni.
HOLLINGS, W. E., P.O., Hlabisa.
*HUTCHESON, R. F., Umfolozi.
JACKSON, T. A., The Residency, N. Kandhla.
LESTER, R. S., Felixton.
LESTER, W. A., Devonia, Empangeni.
MARTIN, S. H., The Curragh, Impapala P.O.
MARTIN, Mrs. P., The Curragh, Impapala, *viâ* Eshowe.
MONGER, Mrs. E., Mahlabatini.
PARKINS, T. H., Private Bag, Eshowe.
REDGROVE, E. E., Hlabisa.
TAYLOR, Mrs. E. G., Ntondwern, Empangeni.
VANT, E. P., Prior Pastures, Nondweni.

ABYSSINIA.

Adis Ababa.—Branch Sec., Hon. Secretary, c/o British Legation.
Harrar & Dire Dawa.—H.C.S., O. CARUANA, c/o Bank of Abyssinia, Harrar.

ABBOTT, Miss, Adis Ababa.
ABDULHUSSEIN, AKBERALLY, Adis Ababa.
ABDULKADER, HAJI AHMED, Adis Ababa.
ABDULLAH, Shaikh ALLI, Adis Ababa.
ADAM, A., Adis Ababa.
AHANGAR, RAHIMBAX, Harrar.
AHMED, ABOUBEKER H., Harrar.
AHMED, IBRAHIM HAJEE, Harrar.
AHMEDIYA, Dr., Adis Ababa.
AKBARALLY, MULLA TEHERALLY MULLA, Adis Ababa.
AKBARALLY, ABDULKADER, & Co., Adis Ababa.
AKBERALY, TYEBALI, Harrar.
ALAVI, Shaikh, Adis Ababa.
ALBAR, SAYED HUSSON, Adis Ababa.
AMARI, HASSAN, Harrar.
AMBARAM, KEVAL, Adis Ababa.
AMER, OOOMER BA, Adis Ababa.
AMTHA, NANA, Adis Ababa.
ARMANTZAS, GEROLIMATO and T., Adis Ababa.
ATHILL, Major, Adis Ababa.
ATTOLA, NASSIN, Adis Ababa.
BADRUDIN & Co., Adis Ababa.
BAZARAH, SHAIK, Harrar.
BAZERA, MOHAMED, Adis Ababa.
BAZERA, MOHAMED ABD., Adis Ababa.
BAZERA, MOHAMED, Adis Ababa.
BENTINCK, Captain A. D., Adis Ababa.
BHAGVAN, SUNDERJI, Adis Ababa.
BHAGVAN, RAMA, Adis Ababa.
CARUANA, O., **H.C.S.,** Harrar.
DALPATRAM, SEVAKRAM, Adis Ababa.
DAYARAM, VALLABHDAS, Adis Ababa.
DEVA, BAGHA, Adis Ababa.
DEVSHI, BHAGVANDASS, Harrar.
DHANJEE, JEEMABHAI, Harrar.
DODDS, Major J. H., Harrar.
DODDS, Major J. H., Adis Ababa.

ABYSSINIA—*continued,*

Ebrahimji, Gulamally A., Mohamedally & Co., Adis Ababa.
Esak, Jusab, Harrar.
Esuff, Mohamedally Valijee, Harrar.
Fernandis, F., Adis Ababa.
Fernandis, G. S., Adis Ababa.
Fernandis, Joseph, Adis Ababa.
Fernandis, M., Adis Ababa.
Fernandis, P. S., Adis Ababa.
Gerolimato, J., Harrar.
Ghaleb, Clayton, Harrar.
Ghaleb, Clayton, & Co., Adis Ababa.
Ghelaram, Vllabdas, Adis Ababa.
Govind, Jeram, Adis Ababa.
Habeed, Abdullabhoy, Adis Ababa.
Hachadurian, —, Adis Ababa.
Haiderjee, Esoofally, Adis Ababa.
Hamid, Sayyed, Adis Ababa.
Hassan, Esaak Hajee, Harrar.
Hargovind, Adis Ababa.
Haribhoy, Magan, Adis Ababa.
Haridas, Kalidas, Adis Ababa.
Hibtullabhoy, —, Adis Ababa.
Hiralal, Amilal, Harrar.
Hirjee, Vassanji, Adis Ababa.
Humphreys, J., Adis Ababa.
Indo Ithopia Trading Co., Adis Ababa.
Jamnadass, Vellabhdass, Harrar.
Jivajee, Harrar.
Jiwaji Ebrahimji, Akberally, Adis Ababa
Jiwaji Ebrahimji, Emdadhussein, Adis Ababa.
Jiwaji, G. A., & Co., Adis Ababa.
Jiwan, Rama, Adis Ababa.
Kamrudin, Abkerally, Adis Ababa.
Karimbhai, Vazirali, Harrar.
Keshavlal, Sunderji, Adis Ababa.
Kikabhoy, Adis Ababa.
Kalidas, Pershotam, Adis Ababa.
Lakhoo, Baval, Adis Ababa.
Laxmishanker, Bhailal, Adis Ababa.
Leekmanjee, Goolamally, Shaik, Harrar.
Makan, Jaga, Adis Ababa.
Manolakis, P., Adis Ababa.
Medawar, A. E., Adis Ababa.
Medy, J. G., Harrar.
Meesa, Meenahim, Harrar.
Mehtabdin, Adis Ababa.
Mehtawala, Gulamally Mohdally, Adis Ababa.
Mobarak, Mohamed, Adis Ababa.
Mohamedally, Kikabhoy, & Co., Adis Ababa.
Mohamedally, G. M., & Co., Adis Ababa.
Mohamedally, Sararally, Adis Ababa.
Mohamedally, G. M., Harrar.
Mohamedally, Shamsoodin, Harrar.
Mouradian, Kevork, Adis Ababa.
Mulji, Nathoo, Adis Ababa.
Multi, Kapurchand, Adis Ababa.
Nahdar, Sayeed El, Adis Ababa.
Nicholas, J. D., & Co., Adis Ababa.
Perbhudas, Kuber, Adis Ababa.
Pirmohamed, Hussanbhoy, Adis Ababa.
Purshotam, Magan, Adis Ababa.
Rasulji, Mr. Badrudin A., Adis Ababa.
Remchand, Jetha, Adis Ababa.
Roderigs, N., Adis Ababa.
Sadakali, Adis Ababa.
Safee, El, Adis Ababa.
Sakaff, El, Adis Ababa.
Sakaff, El, & Brother, Adis Ababa.
Saleeb, Hanna Bey, Adis Ababa.
Saleeb, Assad, Harrar.
Salim, Shaik, Harrar.
Saufi, Ali, Harrar.
Shamsuddin, Mullah Hibtullabahi, Harrar.
Singh, Inder, Adis Ababa.
Singh, Lakman, Adis Ababa.
Thesiger, Hon. Miss, Adis Ababa.
Thesiger, Hon. W., Mrs., Branch Sec. Adis Ababa.
Tyebali, Abdulkader, Harrar.
Valijee, Julamally, Adis Ababa.
Vallabh, Keshavlal, Adis Ababa.
Verjee, Vanmali, Adis Ababa.
Veerjee, Vanmali, Harrar.
Zaphiro, Ph., Adis Ababa.
Zervous, Dr., Adis Ababa.

ALGERIA.

Algiers.—H.C.S. and Branch Sec., Major F. A. Walker, 46, Rue de la Tyre.

Achak, F., 6, Rue d'Isly, Algeria.
Anderson, Miss Les Aiglons El-Biar, Algeria.
Arkwright, Rev., Relemly, Algeria.
Arthur, Mme., Mustapha Superieur,
Axiach, Ch., 100, Route Malokoff, Algeria.
Axiach, M., 6, Rue Jules Ferry, Algeria.
Axiach, Mme., 100, Route Malokoff, Algeria.
Bankhardt, S., Rampe Chasseloup, Laubat, Algeria.
Bel-Ayche, Arthur, 28, Bio Avenue des Consulate, Algeria.
Bell, Geo. H., Les Falaises, Bonges, Algeria.
Bennett, A. C., Villa des Palmiers, Colonne Varol, Algeria.
Bennett, Mrs., Villa des Palmiers, Colonne Voiral, Algeria.
Blayney, J. H., Les Falaises, Bongie Algeria.
Bonnett, E., Avenue Bab el Oued, Algeria.
Bonnici, A., Avenue Bab el Oued, Algeria.
Buhgiar, Michel, Marche Meissionier, Alger, Algeria.
Cachia, L., Cafe de Bordeaux, Algeria.
Camileri, S., Rue des Consuls, Algeria.
Camilleri, Philip, 11, Rue Maillot, Bone, Algeria.
Cardonna, V., Rue Colbert, Algeria.
Carley, Mrs., 62, Rue d'Isly, Algeria.
Cassar, Jean, 25, Rue Hoche, Algeria.
Cauchi, V., 29, Rampe Magenta, Algeria.

ALGERIA—*continued.*

CAVALIERO, B., 12, Avenue Pasteur, Algeria.
CAVE, BASIL, Les Pimes, El-Biar.
CAVE, Mme., Les Pimes, El-Biar, Algeria.
CINY, Mr., 1, Rue Lestienne, Algeria.
COLASSI, J., 26, Rampe Chasseloup, Laubat.
COLVILLE, Miss, 11, Rue du 4 Sept., Bone, Algeria.
CONQUY, G., 2, Boulevard Carmot.
CONQUY, R., Mustapha Superieur, Algeria.
CONST, Mme., Chemin des Glycines, Algeria.
COX, J. H., Djenan Bouchenarcq, Algeria.
COX, J. R., Djenan Bouchenarcq, Algeria.
COX, Mrs., Djenan Bouchenarcq, Algeria.
CRANFORD, Mr., The Anglo-African Coaling Co., Ltd., Oran.
CRAWFORD, Mrs., 5, Place de la Republique, Oran, Algeria.
CRAWFORD, A., 5, Place de la Republique, Oran, Algeria.
CRESSALL, Miss L. A., 4, Rue de Beaufort.
DAHAN, —, 2, Rue Randon, Algeria.
DANGERFIELD, Dr., Colonne Voirol, Algeria
D'ARCY, R., 3, Rue Bourlon, Algeria.
DAVID, IVOR, Dar El Reis, Must Superieur, Algeria.
DAVIES, I., Dar El-Reis, Chemin Laperlier.
DAVIS, Mrs., Dar El-Reis, Chemin Laperlier, Algeria.
DEARLING, THOMAS, Les Falaises (Bongie), Algeria.
DELL, A. T., English Chemist, 28, Rue Bab. Az., Algeria.
DIBBON, C. J., Les Falaises (Bongie), Algeria.
DIMICH, J., Rue de Viatar, Algeria.
ELLUL, P., 44, Rue Denfert Rocherau, Algeria.
GIBBONS, Miss, Villa Darena, Route d'El-Bair.
GILLESPIE, Mrs., 3, Rue Montalembert, Algeria.
GRANGER, Miss, 11, Rua du 4 Sept. Bone, Algeria.
HERRMANN, H. J. A. (No. 1 Mine), El Hadra, par Lafayette (Const.).
HOBDAY, Mr., Les Falaises (Bongie), Algeria.
HOLDEN, ALFRED, Quartre Chemins, Algeria.
HOLDEN, Mme., Mustapha Superieur, Algeria.
HOWARD, E. C., Hotel Beau Sejour, M. S., Algeria.
HUCKS, Mlle., Hotel d'Olivage, Algeria.
HUCKS, Mme., Hotel d'Olivage, Algeria.
HUCKS, W., Hotel d'Olivage, Algeria.
IRELAND, Mr., Hotel Olivage, Colonne Voirol, Algeria.
JOHNSON, Mrs. ORME, Hotel Olivage, Colonne, Voirol, Algeria.
JONES, Mr., c/o Watts, Watts & Co., Algeria.
KELLAR, Miss VAN HOOIN, Villa Es. Souma, St. Raphael, El-Biar.
KING, T. J., 107, Rue Michelet, Algeria.
KITCHIN, I., Minas de Sababna, Port Say Dept. d'Oran.
LASRY, —, Oron, Algeria.
LESTER, E. PERCY, Les Falaises (Bongie) Algeria.
LONDON, H. S., The Consulate, Algeria.
MCCALLUM, Miss, 62, Rue d'Isly, Algeria.
MARE, Mlle., British Hospital, Algeria.
MESSIAH, J., 20, Rue de la Liberte, Algeria.
MESSIAH, JACK, Tiaret, Algeria.
MESSIAH, WILFRED, Tiaret, Algeria.
MILLER, W. H., Vice-Consul, Angl. Constantine, Algeria.
MORGAN, The Hon. E., Hotel Alexandra, Algeria.
NICHOLSON, M. H., Les Falaises (Bongie), Algeria.
PACE, LAURENT, Rue de Lyon, Algeria.
PATON, D., 4, Boulevard de la Republique.
PETERS, JOHN, Quatre Chemins Boufarik, Algeria.
PHILLIPS, —, 110, Rue Michelet, Algeria.
PHILIPPS, C. H., 29, Rampe Magenta, Algeria.
PHILIPPS, TEL., 29, Rampe Magenta Algeria.
PIMIENTA, S., Constantine, Algeria.
PRESCOTT, T., 4, Bd. de France, Algeria.
REFFELL, Captain, St. Aime Dept., Algeria.
REMUS, L., 3, Rue Ballay, Algeria.
ROSS, Miss, Cory Bros., 28, Boulevard, Carnot, Algeria.
ROUTLEDGE, Mr., 6, Rue Jules Ferry, Algeria.
SCRATHLEY, H., British Vice-Consulate, Bone.
SMITH, Miss., Les Aiglons, El-Biar, Algeria.
STREET, Rue Burdean, Algar, Algeria.
TAYLOR, Mr., 61, Chemin Lelemly, Mustapha Superieur, Algeria.
THOMAS, BLAKE, Les Falaises, Algeria.
THORNTON, Miss, 6, Rue Jules Ferry, Algeria.
THORNTON, Miss (jnr.), 6, Rue Jules Ferry, Algeria.
TODD, G. A., Hydra, Birmandries, Algeria.
TODD, G. EDWARD, Villa Jugi Bettra Alg., Algeria.
TURNER, A., 17, Rua Neuve, St. Eugene.
TURNER, Miss, 1, Rue Elysee Reclus, Algeria.
TURNER, E. B., 5, Rue Clanzel, Agha.
TURNER, G., 17, Rua Neuve, St. Eugene.
TURNER, J., Merchant, Alger Le.
VILLA, Mr., 5, Boulevard Bugeaud, Algeria.
VITOZ, Miss, 103, Rue Michelet, Algeria.
VITOZ, Mrs., 103, Rue Michelet, Algeria.
WALKER, F. A., Major, 46, Rue de la Tyre, Algeria.
WEDDELL, Mr., Villa George, Telemly, Algeria.
WELCH, Miss Ada, Les Aiglons El-Biar, Algeria.
WHITLOCK, Mrs. E. K., 1, Chemin de Glyunes, Mustapha Superieur, Algeria.
WILLIAMS, Mr., The English Library, Algeria.
WILSON, A., 31, Rampe Chasseloup-Laubat.
WILSON, —, Mont-St.-George, El-Biar.
YCERER, S., Rue Marengo, Algeria.
YARDLEY, E., 23 bis Bd. Carnot, Alger, Algeria.
YARDLEY, —, 23, Ter Boulevard Carnot, Algeria.
ZAMMIT, J., Place Randon, Algeria.

AZORES.

Horta Fayal.—H.C.S., C. M. STERLING, Casa Americana, Horta Fayal.

*HAYES, G. W., H.B.M. Consul, St. Michaels.
RELLA, H. J., Horta, Fayal.
STERLING, G. M., **H.C.S.**, Horta Fayal.
*WELMAN, C. J., Horta, Fayal.
WILLMOTT, E. A., Sao Thome.

BELGIAN CONGO.

Boma.—H.C.S., W. TAYLOR, c/o Hatton Cookson & Co., Boma.
Katanga.—Branch Tres : W. J. WARD, P.O. Box 31.

*AHODIPE, D. D. S., Coquilhatville.
BACKER, J. E. L., Bureau des Entrepots, Ce du Chemin de Fer du Congo Matadi.
CROFT, W. N., c/o Messrs. African Ass. (Congo, Ltd.).
GLASSTONE, H., P.O. Box 7, Elisabethville, Katanga.
HILL, T., American Baptist Foreign Mission Society, Lukunga, *via* Thysville, Dist. of Matadi.
*JAMES, T. A., Chemin de Fer, Matadi.
JONES, O. T., S.A. des Huileries du Congo Belge, Alberta.
*KUYE, S. A., Coquilhatville.
LAWRENCE, J. W., Messrs. Hatton and Cookson, Landana.
LAWRIE, Mrs. J. T., Box 4, Kinshasa.
MIDDLETON, G. B., c/o A.M.H.K., Elisabethville, Katanga, *via* Cape Town.
MOCKFORD, E. F. S., Kambove Mine, Katanga.
*MYDDLETON, J. W., Lesbumbashi, Elisabethville.
PARKES, D. C., Thysville.
*RENNER, M. T., Compagnie der Chemin de Fer, du Congo, Matadi.
STRACHAN, C., c/o African Ass. (Congo, Ltd.), Kinshasa.
TAYLOR, W., **H.C.S.**, c/o Hatton Cookson & Co., Boma.
WILSON, O. S., Chemin de Fer, Matadi.

BRITISH EAST AFRICA.

Jubaland—H.C.S., Lieut. E. P. WALDO, 2nd Depôt, P.O., K.A.R.
Limuru.—W. H. CAINE, Karange.
Uganda.—H.C.S., Rev. W. S. RUSSELL, S.M.S., Kobarolo, Toro.

ASHDOWN, Lieutenant F. E., 4/3rd King's African Rifles, c/o Standard Bank of S. Africa, Ltd., Nairobi.
ATTLEE, Miss A. K., Fort Portal, Toro, Uganda.
BALL, G. F. K., Wireless Station Mombasa.
BARKER, Miss A., 3, Lugard Avenue, Entebbe, Uganda.
*BASKERVILLE, G. K., C. M. S., Namirembe, Box 56, Kampala.
BROWN, W., Union Castle Mail Co., Ltd., P.O. Box 86, Mombasa.
CAINE, L. E., Telegraph Department, Nairobi.
CAINE, W. H. A., Limoru, *viâ* Mombasa.
CARTER, B. M., P.O. Box 40, Nairobi.
CARTER, Mrs. B. M., P.O. Box 40, Nairobi.
*CARTER, J. W., Farm 35, Uasin Gishu.
CAYNDON, His Honour R. T., Government House, Entebbe, Uganda.
DEED, Miss F. I., C.M..S Kaloleni, Rebel, Mombasa.
DUFFERY, J. C., Caverndale Estate, P.O., Soy, near Elgin.
DUKE, R. W., Police and Prisons G. E. A., Bagamoyo.
FLEMMER, H. T., Miroroui Estate, Nakuru.
*FOCSANER, J., Zanzibar.
GABRIEL, H. G., P.O. Box 159, Nairobi.
HARVEY, J., c/o Secretariat Entebbe, Uganda.
HOOPER, H. D., C.M.S. Kahuhia, Fort Hall.
HOWARTH, S. C. F., Public Works Dept., Nairobi.
KINSEY, SYDNEY, Afuka Hotel, New Moschi.
KIRK, Rev. C. I., Catholic Mission, Budaka, Mbale P.O., Uganda.
*LATHAM, G. C., North Rhodesian Police, New Langenburg.
LEWIS, KIRKMAN, Lieut. J. W., c/o Censor Dar-es-Salaam.
LEAKEY, A G. A., **H.C.S.**, Limoru.
*LLOYD, A. B., c/o Church Missionary Society, Toro, Uganda.
MACDONALD, W. I., Postmaster, Kampala, Uganda.
*McLEHNAN M., Mabera Forest, Jinja, Uganda.
MAITLAND, RHYS, c/o The Standard Bank, S. Africa, Nairobi.
MANSON, H., National Bank of S. Africa, Ltd., Nairobi.
NIVISON, Captain R., Dartmoor, Kyambu, Nairobi.
*PARKINSON, J. W. H., Mombasa.
*PIKE, Miss E. C., C.M.S. Kabarole, Toro, Uganda Protectorate.
RILEY, J. L., c/o Magadi Soda Co., Ltd., Magadi.
ROSS, W. J., Standard Bank, Mombasa.
RUBIE, I. A. C., c/o Chief Secretary, Entebba, Uganda.
RUSSELL, Rev. W. S. R., **H.C.S.**, Church Missionary Society, Kabarole, Toro.
SCHOLEFIELD, C. V., Inspector of Telegraphs, Entebbe.
STUSSE, K. A., Zomba.
SULLIVAN, M. D. D.

BRITISH EAST AFRICA—*continued.*

SWEENIE, J. W., Nairobi.
SYMONS, H. E., Devondale, P.O. Farm 40, Homeville, Uasin Gishu.
BLADEN-TAYLOR, R., Caste Farm, Kikuyee.
VERBI, Captain V. V., c/o C.M.S., Mombasa.
VOS, Mrs. F., P.O. Ndaruga Estate, Chaniabridge.
WAKEFORD, F. W., Uganda Railway, Nakura.
WAKEFORD, Mrs. J., c/o J. Wakeford, Esq., Loco Foreman, Uganda Ry., Nakura.
WALDO, Lieut. E. P., **H.C.S.**, 2nd Depot, P.O., K.A.R.
WEST, A. L., c/o The Uganda Co., Kampala, Uganda.
WILLIS, R. BRYCE, Crescent Isle, Naivasha.
*WIMHURST, S. M., Government Road, Nairobi.
WRIGHT, H. P., Kampala, Uganda.

BRITISH SOMALILAND.

JEBB, R. H., Berbern, British Somaliland, *viâ* Aden.

BRITISH SOUTH-WEST AFRICA.

Walvis Bay.—H.C.S., Quartermaster-Sergeant F. JOHNSTON, Railway Regiment.
Windhuk.—H.C.S., P. L. C. BELL-SYER, Administrator's Office.

ALLPORT, Capt. P., S. A. Medical Corps, Gibeon.
ANDREAS, F. W., Keetmanshoop.
BAKER, P. F., Ontjo.
BELL-SYER, P. L. C., **H.C.S.**, Administrator's Office, Windhuk.
BEYDENWHOLEN, Mrs., Swakopmund.
BEYDENWHOLEN, G. W., Swakopmund.
BRADFORD, Corporal J., S.A.M.R., Walvis Bay.
CAREY, A. T., Walvis Bay.
COETZEE, C. G., Oamsib Govt. School, P.O., Kalkfontein North.
COOMBS, N. W., S. A. R. Catering, De Aar.
COWLEY, R. J., Walvis Bay.
DALY, G. G., Maltahole.
DIVER, W. H., Walvis Bay.
ERASMUS, A. A., Walvis Bay.
FABER, Corporal P., S.A.S.C., Kalkfontein North.
FIELDING, J., c/o S.A. Railways, Windhuk.
FOUCHE, J. P., c/o S.A. Railways, Walvis Bay.
FOUGSTEDT, H., Walvis Bay.
GILL, G., Walvis Bay.
GOLDING, I., P.O. Mariental.
GRIST, PETER, Windhuk.
HALL, T. P., Walvis Bay.
HAMILTON, J. P., c/o S.A. Railways, Swakopmund.
*HAYNE, A. N., Lieut., Camel Depot, H. R. Kalkfontein North.
HAYNE, Mrs., Camel Depôt, Kalkfontein North.
HIGGINS, H. BELLINGHAM, c/o S.A. Railways, Walvis Bay.
HURTER, G. D., c/o S.A. Railways, Windhuk.
JOHNSON, Mrs. E. M., Walvis Bay.
JOHNSTON, Qm.-Sgt. T., **H.C.S.**, Walvis Bay.
JOURDAAN, J. P., Military Constabulary, Kalkfontein North.
KAPLAN, M., Nakop.
LARK, G. M., Accounts Office, Windhuk.
LUBENBERG, H. S., Medical Staff, 2nd M.C., Gibeon.
MARTYN, W. H., c/o S.A. Railways, Walvis Bay.
MORGAN, H. T., c/o Railway, Walvis Bay.
ORMOND, A. W., Walvis Bay.
PLUMMER, W. E., Walvis Bay.
PATON, D., Kalfontein, South.
PATON, WILLIAM, Kalfontein South.
PEACOCK, J. R., Nakop.
PEACOCK, Mrs. S., Nakop.
PRATTLE, C. J. ST. JOHN, Box 29, Keetmanshoop.
PRIOR, J. A., F.R.C.S, P.O. Box 35, Windhuk.
RAWLINSON, Capt. A. W., Military Magistrate, Tsumeb.
RAINSFORD, P. H., Walvis Bay.
RENSBURG, H. VAN, Kalkfontein North.
RICHARDS, S. G., P.O. Box 77, Keetmanshoop.
RODELL, W., c/o South African Railways, Walvis Bay.
ROLFE, Sgt.-Major R., Gibeon.
SHAND, J. D., S.W.A. Military Protectorate, Windhuk.
SMITH, D. J., Walvis Bay.
STUMBLES, A. B., Rev., Karibib.
SWANEPOEL, P., Walvis Bay.
SWANSON, J., Walvis Bay.
SWART, M., D.O., Walvis Bay.
THOMPSON, Captain L. C., S.A.M.C., Tsumeb.
THOMSON, J. P., c/o S.A. Railways, Walvis Bay.
TILLEY, Capt. A. W., Keetmanshoop.
TONDER, A. VAN, Kalkfontein North.
WALSER, C. A., c/o M. Kaplan Nakop.
WAPENAAR, Miss T., Government School, Walvis Bay.
WATTS, Sergeant G., Post Office, O. Kahandja.
WEBBER, A. H., Ariams Vlei Siding, P.O. Nakop Rail.
WESSELS, J. M., c/o S.A. Railways, Walvis Bay.
WIMAAR, J., Oosteroods, P.O., Kalkfontein North.
YAFFE, M., P.O. Box 287, Windhuk.

CAMEROONS.

Cameroons.—H.C.S., J. MANZIE, c/o J. Holt & Co. (Liverpool), Belle Beach, Duala.

BIRTWISTLE, J. R., c/o J. Holt & Co., Ltd., Duala.

BUCKLE, C. R., c/o J. Holt & Co., Ltd., Bell Beach, Duala.

CASEY, CHARLES, c/o J. Holt & Co., Ltd., Bell Beach, Duala.

DIXON, J. C., P.O. Box 99, Duala.

MANZIE, J., **H.C.S.,** c/o J. Holt & Co. (Liverpool), Belle Beach, Duala.

SPEAR, FRANK, c/o J. Holt & Co., Ltd., Bell Beach, Duala.

YOUNG, P. V., Government House, Bura, British Cameroons.

CANARY ISLANDS.

Grand Canary.—Branch Sec., S. H. M. HEAD, c/o The Grand Canary Coaling Co., Ltd,, Las Palmas.

Puerto Orotava.—Branch Treas., Dr. INGRAM, Hon. Treas., El Arguijon.

Santa Cruz de Teneriffe.—H.C.S., R. H. RUSH, Marina 1,

ARTUS, —, Puerto de la Cruz, Teneriffe.

ARTUS, Mrs., Puerto de la Cruz, Teneriffe.

BAILLON, A. F., Fyffes, Ltd., Puerto Cruz, Teneriffe.

BARBER, Mrs., c/o G. W. Lang-Lenton, c/o Bank of British West Africa, Ltd., Las Palmas, Grand Canary.

BARBER, W. D., c/o G. W. Lang-Lenton, Esq., c/o Bank of British West Africa, Ltd., Las Palmas, Grand Canary.

BEDFORD, Miss F., Calle Numancia, Santa Cruz.

BEDFORD, J. W., Calle Numancia 23, Santa Cruz de Teneriffe.

*BEDFORD, J. W., Calle Numancia 23, Santa Cruz, Teneriffe.

BELLAMY, Lieutenant C. E., Fyffes, Ltd., Puerto Cruz, Teneriffe.

BELLAMY, Captain F. H., Fyffes, Ltd., Puerto Cruz, Teneriffe.

***BELLAMY, F. S., Alfonso XIII., 84, Santa Cruz, Teneriffe.**

BELLAMY, Mrs. F. S., Salamanco.

BELLAMY, W. A., Santa Cruz, Salamanco, Santa Cruz.

BELLAMY, Miss S. E., Salamanco, Santa Cruz.

BENNING, A., Las Palmas.

BINNION, S. F., c/o Wilson, Sons & Co., Ltd., Las Palmas.

BIRD, Miss E., c/o H. M. Head, Grand Canary Coaling Co., Las Palmas.

BIRD, G., c/o Wilson, Sons & Co., Ltd., Las Palmas.

BIRD, Mrs., c/o Wilson, Sons & Co., Ltd., Las Palmas.

BIRD, Master G., c/o H. M. Head, Grand Canary Coaling Co., Las Palmas.

BIRD, G. F., c/o H. M. Head, Grand Canary, Coaling Co., Las Palmas.

BIRD, Miss M., c/o H. M. Head, Grand Canary, Coaling Co., Las Palmas.

BIRD, Master R., c/o H. M. Head, Grand Canary Coaling Co., Las Palmas.

BLAKE, W. G. S., c/o Dick, Kerr & Co., Las Palmas.

BLAKE, Mrs., c/o Dick, Kerr & Co., Las Palmas.

BLAKE, M., c/o H. M. Head, Grand Canary Coaling Co. Las Palmas.

BLAND, Miss G. E., Las Palmas.

BLANDY, Miss J., c/o H. M. Head, Grand Canary Coaling Co., Ltd., Las Palmas.

BLANDY, Master J., c/o H. M. Head, Grand Canary Coaling Co., Ltd., Las Palmas.

BLANDY, Miss M., c/o H. M. Head, Grand Canary Coaling Co., Ltd., Las Palmas.

BLANDY, Miss P., c/o H. M. Head, Grand Canary Coaling Co., Ltd., Las Palmas.

*BLANDY, C. M., c/o Messrs. Blandy Bros., Las Palmas.

BLANDY, W. F., c/o G. W. Lang-Lenton, c/o Bank of British West Africa, Ltd., Las Palmas, Grand Canary.

BOLT, Miss, c/o G. W. Lang-Lenton, c/o Bank of British West Africa, Ltd., Las Palmas.

BRAIK, W., Fyffes, Ltd., Santa Cruz, Teneriffe.

BROWN, W. H., Las Palmas.

BROWN, Mrs., c/o H. M. Head, Grand Canary Coaling Co., Ltd., Las Palmas.

CAREY, GRIFFITHS R., (Hon. Vice-President), Marine 45, Santa Cruz, Teneriffe.

CAULFIELD, E., P.O. Box 60, Santa Cruz de Teneriffe.

CAULFIELD, E. L., P.O. Box 60, Santa Cruz de Teneriffe.

CAULFIELD, EDGAR, Caulfield & Sons, Santa Cruz, Teneriffe.

CAULFIELD, EDM., Caulfield & Sons, Santa Cruz, Teneriffe.

CAULFIELD, WM., Caulfield & Sons, Santa Cruz, Teneriffe.

CHELLAREM, D., c/o H. M. Head, Grand Canary Coaling Co., Ltd., Las Palmas.

CHRISTIAN, T. P., Las Palmas.

COLQUOHOUN, A. P., c/o Dick, Kerr & Co., Las Palmas.

COLQUHOUN, Mrs., c/o Dick, Kerr & Co., Las Palmas.

COOPER, C., c/o British Consulate, Las Palmas.

CROKER, Mrs., c/o G. W. Lang-Lenton, Esq., c/o Bank of British West Africa, Ltd., Las Palmas

CROKER, Miss, Calle San Martin 67, Santa Cruz.

CROKER, J., c/o Fyffes, Ltd., Las Palmas.

CANARY ISLANDS—*continued.*

CROKER, J. C., c/o G. W. Lang-Lenton, Esq., c/o Bank of British West Africa, Ltd., Las Palmas.

CROKER, J. E. (Hon. President), H.B.M. Consul, Santa Cruz, Teneriffe.

CROKER, Mrs. J. E., Calle San Martin 67, Santa Cruz.

CROKER, Miss K., British Consulate, Santa Cruz, Teneriffe.

CROKER, Mrs. J. E., British Consulate, Santa Cruz, Teneriffe.

***DAVIDSON, G. H., c/o Messrs. Hamilton & Co., Santa Cruz de Teneriffe.**

DAVIDSON, Mrs. G. H., Camino de los Cockes, Santa Cruz.

DAVIDSON, H. C., Santa Cruz de Teneriffe.

*DAVIES, D. O., c/o Messrs. Blandy Bros., Las Palmas.

DAVIES, Mrs., c/o H. M. Head, Grand Canary Coaling Co., Ltd., Las Palmas.

DAVIES, Miss D., c/o H. M. Head, Grand Canary Coaling Co., Ltd., Las Palmas.

DAVIES, Master F., c/o H. M. Head, Grand Canary Coaling Co., Ltd., Las Palmas.

DENNY, The Hon. Mrs., La Chiripa Puerto Orotavo, Teneriffe.

DENNY, A. N., c/o J. Hunter, Esq., El Nido, Puerto Orotavo, Teneriffe.

DHANAMALL, M., Plaza de la Constitucion, No. 6, Teneriffe.

DEALDAS, M., Calle Cruz Verdi 19, Santa Cruz.

DICKINSON, Mrs. C. N., Calle Ineldo Serio 92, Santa Cruz.

DICKINSON, C. N., Calle Ineldo Serio 92, Santa Cruz.

DODSON, Mrs., c/o G. W. Lang-Lenton, Esq., c/o Bank of British West Africa, Ltd., Las Palmas.

DODSON, A., c/o G. W. Lang-Lenton, Esq., c/o Bank of British West Africa, Ltd., Las Palmas.

DODSON, G., c/o G. W. Lang-Lenton, Esq., c/o Bank of British West Africa, Ltd., Las Palmas.

DODSON, Miss M., c/o G. W. Lang-Lenton, Esq., c/o Bank of British West Africa, Ltd., Las Palmas.

***DUNN, G. S., Las Palmas.**

DUNN, Mrs. G. S., Las Palmas.

FARGHER, Mrs., c/o Elder Dempster (G. C.), Ltd., Las Palmas.

FARGHER, F. C., c/o G. W. Lang-Lenton Esq., c/o Bank of British West Africa, Ltd., Las Palmas.

FENOULHET, D., c/o Fyffes, Ltd., Las Palmas.

FISHER, F. E., c/o Yeoward Bros., Las Palmas.

FISHER, J. M., c/o Dick, Kerr & Co., Las Palmas.

FISHER, Mrs., c/o Yeoward Bros., Las Palmas.

FISHER, Mrs. M. G., c/o Vacuum Oil Co., Las Palmas.

FISHER, Master H. A., c/o H. M. Head, Grand Canary Coaling Co., Ltd., Las Palmas.

FISHER, Master R. S., c/o H. M. Head, Grand Canary Coaling Co., Ltd., Las Palmas.

FRANCOIS, Madam, Fabrica de Luz Electrica, Santa Cruz, Teneriffe.

GARDNER, M., c/o Elder Dempster & Co., Las Palmas.

*GARDNER, R. W., c/o Las Palmas Coaling Co., Las Palmas.

GARNER, Mrs. F. H., Hotel Quisisano, Santa Cruz.

GARNER, F. H., Hotel Quisisano, Santa Cruz.

GILLMAN, G. W., c/o Messrs. Blandy Bros., Las Palmas.

GILROY, J. A., Elder Dempster & Co., Ltd., Santa Cruz, Teneriffe.

GOLDING, J. W., Henderson, Lane & Co., Santa Cruz, Teneriffe.

GOULD, A. F., c/o Dick, Kerr & Co., Las Palmas.

GRAHAM, Mrs., c/o G. W. Lang-Lenton, Esq., c/o Bank of British West Africa, Ltd., Las Palmas.

GRAHAM, Master J. F., c/o G. W. Lang-Lenton, Esq., c/o Bank of British West Africa, Ltd., Las Palmas.

GRAHAM, N., c/o G. W. Lang-Lenton, Esq., c/o Bank of British West Africa, Ltd., Las Palmas.

HALL, Colonel R. I., c/o J. Hunter, Esq., El Nido, Puerto Orotava, Teneriffe.

***HAMILTON, C. J. R., Santa Cruz de Teneriffe.**

HAMILTON, C. J. R., La Nijna, Santa Cruz.

HAMILTON, Mrs. H., Santa Cruz.

HAMILTON, H. J., Hamilton & Co., Santa Cruz, Teneriffe.

HAMILTON, J. T., Hamilton & Co., Santa Cruz, Teneriffe.

HAYWOOD, Mr. W., Estacion Radiotelegrafica, Melenara, Grand Canary, Teneriffe.

HEAD, Mrs., c/o G. W. Lang-Lenton, Esq., c/o Bank of British West Africa, Ltd., Las Palmas, Grand Canary.

HEAD, Miss C., c/o G. W. Lang-Lenton, Esq., c/o Bank of British West Africa, Ltd., Las Palmas.

HEAD, J. E., c/o G. W. Lang-Lenton, Esq., c/o Bank of British West Africa, Ltd., Las Palmas.

HEAD, S., c/o G. W. Lang-Lenton, Esq., c/o Bank of British West Africa, Ltd., Las Palmas.

HEAD, S. H. M., Branch Sec., Grand Canary Coaling Co., Ltd., Las Palmas.

HILLMAN, G. S., Las Palmas.

HILLMAN, Mrs., c/o H. M. Head, Grand Canary Coaling Co., Ltd., Las Palmas.

HILLMAN, Miss A., c/o H. M. Head, Grand Canary Coaling Co., Ltd., Las Palmas.

HILLMAN, Master G. S. S., c/o H. M. Head, Grand Canary Coaling Co., Ltd., Las Palmas.

CANARY ISLANDS—*continued.*

HILLMAN, Miss M., c/o H. M. Head, Grand Canary Coaling Co., Ltd., Las Palmas.

HODGSON, Miss, c/o H. M. Head, Grand Canary Coaling Co., Ltd., Las Palmas.

HOWELL, C., Camino de los Coches, Santa Cruz.

HOWELL, Mrs. C., Camino de los Coches, Santa Cruz.

HUGHES, Mrs., c/o H. M. Head, Grand Canary Coaling Co., Ltd., Las Palmas.

HUGHES, Mrs., c/o British Consulate, Las Palmas.

INGLESON, Mrs., c/o G. W. Lang-Lenton, Esq., c/o Bank of British West Africa, Ltd., Las Palmas.

INGLESON, G., c/o G. W. Lang-Lenton, Esq., c/o Bank of British West Africa, Ltd., Las Palmas.

INGRAM, Dr., Branch Treas., El Arguijon, Puerto Orotava.

JARY, E. L., Cory Bros. & Co., Ltd., Santa Cruz, Teneriffe.

JONES, E. V., c/o British Vice-Consulate, Las Palmas.

JONES, H., Los Sauces, Las Palmas, Grand Canary.

JONES, R. H., Fyffes, Ltd., Santa Cruz, Teneriffe.

KAUFMAN, P., c/o G. W. Lang-Lenton, Esq. c/o Bank of British West Africa, Ltd., Las Palmas.

KEATING, R. A., Elder Dempster & Co., Ltd., Santa Cruz, Teneriffe.

KEMSLEY, A., c/o G. W. Lang-Lenton, Esq., c/o Bank of British West Africa, Ltd., Las Palmas.

KINSLEY, W. N., Las Palmas.

LATHBRIDGE, Miss, c/o G. W. Lang-Lenton, Esq., c/o Bank of British West Africa, Ltd., Las Palmas.

LAWSON, E. P., Las Palmas

LAWSON, Mrs., c/o British Club, Las Palmas.

LAWSON, P., c/o British Club, Las Palmas.

LENTON, Miss, c/o H. M. Head, Grand Canary Coaling Co., Las Palmas.

LENTON, A., c/o H. M. Head, Grand Canary Coaling Co., Las Palmas.

LENTON, C., c/o H. M. Head, Grand Canary Coaling Co., Las Palmas.

LENTON, G. W. L., Las Palmas.

LEWIS, A., Hotel Pino de Oro, Santa Cruz, Teneriffe.

LEWIS, J. Ll., Hotel Pino de Oro, Santa Cruz, Teneriffe.

LEWIS, Mrs. J. Ll., Hotel Pino de Oro, Santa Cruz, Teneriffe.

LOADER, Mrs., c/o G. W. Lang-Lenton, Esq., c/o Bank of British West Africa, Ltd., Las Palmas.

LOADER, E. A., c/o G. W. Lang-Lenton, Esq., c/o Bank of British West Africa, Ltd., Las Palmas.

MCCONACHIE, P., c/o Fyffes, Ltd., Teneriffe.

MCKINNON, Mrs., c/o Puerto de la Luz, Las Palmas.

MARKS, J., Las Palmas.

MARKS, J. (jnr.), c/o G. W. Lang-Lenton, Esq., c/o Bank of British West Africa, Ltd., Las Palmas.

MAXTED, Mrs., c/o G. W. Lang-Lenton, Esq., c/o Bank of British West Africa. Ltd., Las Palmas.

MAXTED, T., c/o G. W. Lang-Lenton, Esq., c/o Bank of British West Africa, Ltd., Las Palmas.

MEDRINGTON, C. E., c/o British Club, Las Palmas.

MEDRINGTON, Mrs., c/o British Club, Las Palmas.

FYFE-MILLAR, Miss, c/o British Vice-Consul, Las Palmas.

FYFE-MILLAR, R., British Vice-Consul, Las Palmas.

MILLER, A., Miss, c/o G. W. Lang-Lenton, c/o Bank of British West Africa, Ltd., Las Palmas.

MILLER, C., c/o Miller & Co., Las Palmas.

MILLER, Mrs. C., c/oMiller & Co., Las Palmas.

MILLER, Mrs. G., c/o G. W. Lang-Lenton, Esq., c/o Bank of British West Africa, Ltd., Las Palmas.

MILLER, G., c/o G. W. Lang-Lenton, Esq., c/o Bank of British West Africa, Ltd., Las Palmas.

MILLER, G. E., c/o Messrs. Miller & Co., Las Palmas.

MILLER, H., c/o H. M. Head, Grand Canary Coaling Co., Ltd., Las Palmas.

MILLER, Mrs. H., c/o H. M. Head, Grand Canary Coaling Co., Ltd., Las Palmas.

MILLER, Mrs. J., c/o H. M. Head, Grand Canary Coaling Co., Ltd., Las Palmas.

MILLER, Miss R., c/o G. W. Lang-Lenton, Esq., c/o Bank of British West Africa, Ltd., Las Palmas.

MILLER, T., c/o Miller & Co., Las Palmas.

MORGAN, L., c/o Blandy Bros., Las Palmas.

MUNRO, B. K., c/o Miller & Co., Las Palmas.

MOYNIHAM, H. J., Camino de San Diego, La Laguna.

NETTLETON, J., Calle Jesus Nazarena, Santa Cruz, Teneriffe.

NETTLETON, Mrs. J., Calle Jesus Nazarena, Santa Cruz.

NICHOLLS, F. E., c/o Fyffes, Ltd., Las Palmas.

OWEN, A. L., Elder Dempster & Co., Ltd., Santa Cruz, Teneriffe.

PAVILLARD, Mrs., c/o Elder Dempster (G. C.), Ltd., Las Palmas.

PAVILLARD, V. E., c/o Elder Dempster (G. C.), Ltd., Las Palmas.

PAVILLARD, Miss, c/o H. M. Head, Grand Canary Coaling Co., Ltd., Las Palmas.

PAVILLARD, Master A. A., c/o H. M. Head, Grand Canary Coaling Co., Ltd., Las Palmas.

PAVILLARD, Master C. G., c/o H. M. Head, Grand Canary Coaling Co., Ltd., Las Palmas.

PAVILLARD, Master S. R., c/o H. M. Head, Grand Canary Coaling Co., Ltd., Las Palmas.

CANARY ISLANDS—*continued.*

PAVILLARD, Master S. S. c/o H. M. Head, Grand Canary Coaling Co., Ltd., Las Palmas.

PAVILLARD, Master V. E., c/o H. M. Head, Grand Canary Coaling Co., Ltd., Las Palmas.

POOHOOMULL, J., Gran Bazaar, Plaza Constitucion No. 24, Teneriffe.

PRIESTLEY, A. H., Muelle Santa Catalina, Las Palmas.

PRIESTLEY, Mrs., c/o H. M. Head, Grand Canary Coaling Co., Ltd., Las Palmas.

PRUNNER, T. W., Elder Dempster & Co., Santa Cruz, Teneriffe.

*QUINEY, Mrs. A., Las Palmas.

QUINEY, L., c/o H. M. Head, Grand Canary Coaling Co., Las Palmas.

REED, C., c/o Miller & Co., Las Palmas.

REED, Mrs., c/o Miller & Co., Las Palmas.

REED, Miss M., c/o H. M. Head, Grand Canary Coaling Co., Ltd., Las Palmas.

REED, Master R., c/o H. M. Head, Grand Canary Coaling Co., Ltd., Las Palmas.

REID, T. M., c/o J. Hunter, Esq., Puerto Orotava, Teneriffe.

REID, Mrs. T. M., c/o J. Hunter, Esq., Puerto Orotava, Teneriffe.

REYNOLDS, E. F., c/o British Consulate, Las Palmas.

REYNOLDS, H. C., c/o Messrs. Miller, Wolfson & Co., Ltd., Santa Cruz de Teneriffe.

*RUSH, R. H., H.C.S., Marine 1, Santa Cruz.

RUSSO, A., c/o Miller & Co., Las Palmas.

RUSSO, Mrs., c/o Miller & Co., Las Palmas.

RUSSO, Miss, c/o H. M. Head, Grand Canary Coaling Co., Ltd., Las Palmas.

RUSSO, S. J., c/o H. M. Head, Grand Canary Coaling Co., Ltd., Las Palmas.

SAMPSON, R., Calle Alfonso XIII. 84, Santa Cruz, Teneriffe.

SAMPSON, Mrs. R., Calle Alfonso XIII. 84, Santa Cruz, Teneriffe.

SCOTT, Mrs., c/o H. M. Head, Grand Canary Coaling Co., Ltd., Las Palmas.

SCOTT, W. F. W., c/o H. M. Head, Grand Canary Coaling Co., Ltd., Las Palmas.

SCOTT, Mrs., c/o Messrs. Blandy Bros., Las Palmas.

SCOTT, W. F. L., c/o Messrs. Blandy Bros., Las Palmas.

*SEDDON, W., Grand Canary Coaling Co., Ltd., Las Palmas.

SHIPLEY, J. B., Elder Dempster & Co., Ltd., Santa Cruz, Teneriffe.

SMITH, Mr. A., Elder Dempster & Co., Ltd., Santa Cruz, Teneriffe.

SPARKS, W., c/o G. W. Lang-Lenton, Esq., c/o Bank of British West Africa, Ltd., Las Palmas.

SPRAGG, A. G., Santa Cruz de Teneriffe.

STEPHEN, Miss F., c/o Don Mario Navarro, San Sebastian, Gomera.

STOCK, Mrs., c/o H. M. Head, Grand Canary Coaling Co., Ltd., Las Palmas.

STOCK, G. S., Las Palmas.

STROUD, L. A., c/o Kuhner Henderson Co., Calle Castillo, Santa Cruz de Teneriffe.

SWANSTON, Major P., H.B.M. Consul, Las Palmas.

SWANSTON, Mrs., c/o British Consulate, Las Palmas.

SWINBURNE, Mrs., c/o G. W. Lang-Lenton, Esq., c/o Bank of British West Africa, Ltd., Las Palmas.

SWINBURNE, A. W., c/o G. W. Lang-Lenton, Esq., c/o Bank of British West Africa, Ltd., Las Palmas.

TAYLOR-REED, Mrs., c/o H. M. Head, Grand Canary Coaling Co., Ltd., Las Palmas.

THEAKSTON, Mr. J., Hotel Olsen, Santa Cruz, Teneriffe.

THOMAS, Mrs. F. H., Hamilton & Co., Santa Cruz, Teneriffe.

THOMAS, Mr. F. H., Hamilton & Co., Santa Cruz, Teneriffe.

TOLER, G. G., Caraves, La Orotava, Teneriffe.

VAHLAND, O., British Club, Las Palmas.

VAHLAND, Mrs. O., c/o Messrs. Blandy Bros., Las Palmas.

VERGE, Miss, c/o Miller & Co., Las Palmas.

WALLIS, Miss, c/o H. M. Head, Esq., Grand Canary Coaling Co., Las Palmas.

WALTON, F. F., c/o H. M. Head, Grand Canary Coaling Co., Ltd., Las Palmas.

WALTON, C., c/o Messrs. Blandy Bros., Las Palmas.

WALTON, Mrs., c/o Messrs. Blandy Bros., Las Palmas.

WARD, O., Quinta Zamora, Puerto Cruz, Teneriffe.

WILLIS, Mrs., c/o G. W. Lang-Lenton, Esq., c/o Bank of British West Africa, Ltd., Las Palmas.

WILLIS, A. R., c/o G. W. Lang-Lenton, Esq., c/o Bank of British West Africa., Ltd., Las Palmas.

WILLIS, H. L., c/o G. W. Lang-Lenton, Esq., c/o Bank of British West Africa, Ltd., Las Palmas.

*WOOTTON, Mrs., c/o Las Palmas Coaling Co., Las Palmas.

*WOOTTON, E., c/o Las Palmas Coaling Co., Las Palmas.

WOOTTON, Miss J., c/o G. W. Lang-Lenton, Esq., c/o Bank of British West Africa, Ltd., Las Palmas.

WOOTTON, Miss O., c/o G. W. Lang-Lenton, Esq., c/o Bank of British West Africa Ltd., Palmas.

CAPE VERDE ISLANDS.

St. Vincent.—H.C.S., Roland E. S. Maunsell, Western Telegraph Co.

Adams, A. S. G., c/o Western Telegraph Co., Ltd., St. Vincent.
Anstice, C. J., c/o Western Telegraph Co., Ltd., St. Vincent.
Arden, C. A., Western Telegraph Co., Ltd., St. Vincent.
Argent, N. A., c/o Western Telegraph Co., Ltd., St. Vincent.
Barlow, A. W., Western Telegraph Co., Ltd., St. Vincent.
Baxter, E., Western Telegraph Co., Ltd., St. Vincent.
Boughton, H. C., c/o Western Telegraph Co., Ltd., St. Vincent.
Brooks, C. E. P., c/o Western Telegraph Co., Ltd., St. Vincent.
Brooks, W., c/o Western Telegraph Co., Ltd., St. Vincent.
Brooks, W. R., Western Telegraph Co., Ltd., St. Vincent.
Buckingham, W. E., Western Telegraph Co., Ltd., St. Vincent.
Butler, H., c/o Messrs. Millers and Corys Co., Ltd., St. Vincent.
Carter, R. W., c/o Western Telegraph Co., Ltd., St. Vincent.
Chennell, G., c/o Western Telegraph Co., Ltd., St. Vincent.
Clark, W. J., c/o Western Telegraph Co., Ltd., St. Vincent.
*Darke, W. H. J., c/o British Consulate. St. Vincent.
Davey, J. E., Western Telegraph Co., Ltd., St. Vincent.
Dudfield, J. L. G., c/o Western Telegraph Co., Ltd., St. Vincent.
Dutton, Reginald, c/o Messrs. Millers and Corys Co., Ltd., St. Vincent.,
Eattell, T. W., Western Telegraph Co., St. Vincent.
Edwards, G. T., Staff Quarters W. T. C., St. Vincent.
Elliott, P. H., c/o Western Telegraph Co. Ltd., St. Vincent.
Emerson, A. E., c/o Western Telegraph Co., Ltd., St. Vincent.
Field, S. H., c/o Western Telegraph Co., Ltd., St. Vincent.
Fowler, F. W., c/o Western Telegraph Co. Ltd., St. Vincent.
Hawkey, H. W., Western Telegraph Co., Ltd., St. Vincent.
Hill, A. E., c/o Messrs. Millers and Corys Co., Ltd., St. Vincent.
Hughman, R. A. M., Western Telegraph Co., Ltd., St. Vincent.
Hunter, E. P., c/o Western Telegraph Co., St. Vincent.
Jackson, R. E., Western Telegraph Co., Ltd., St. Vincent.
Jones, R., Western Telegraph Co., St Vincent.
Larkin, E. G., c/o Companhia Saovicente, St. Vincent.
Latchmore, G. L., c/o Western Telegraph Co., Ltd., St. Vincent.
Lewis, C. A., Capt., St. Vincent Coaling Co.
MacLean, John, c/o Western Telegraph Co., Ltd., St. Vincent.
Mallinson, V., Western Telegraph Co., Ltd., St. Vincent.
Marchant, T. R., St. Vincent Coaling Co., Ltd., St. Vincent.
Maunsell, R. E. S., **H.C.S.,** Western Telegraph Co., Ltd., St. Vincent.
*Neate, T. Spencer, c/o Western Telegraph Co., Ltd., St. Vincent.
Norman, J. T., Western Telegraph Co., Ltd., St. Vincent.
Norris-Jones, R. C., Western Telegraph Co., Ltd., St. Vincent.
Nutt, W. J., St. Vincent Coaling Co., Ltd., St. Vincent.
Percy, J. G., c/o Bon Marche, St. Vincent.
Perkins, C. J., c/o The Western Telegraph Co., St. Vincent.
*Perkins, E., c/o Western Telegraph Co., Ltd., St. Vincent.
Pitfield, S. W. S., Western Telegraph Co., Ltd., St. Vincent
Pring, A. B., Western Telegraph Co., St. Vincent.
Plank, L. S., c/o Western Telegraph Co., St. Vincent.
Quilton, F. J. E., Western Telegraph Co., Ltd., St. Vincent.
Rabley, F. L., c/o Western Telegraph Co., Ltd., St. Vincent.
Raine, T. R., c/o Western Telegraph Co., Ltd., St. Vincent.
Robertson, E. W., c/o Western Telegraph Co., Ltd., St. Vincent.
Rootham, F. B., Western Telegraph Co., St. Vincent.
Russell, M. B., Western Telegraph Co., Ltd., St. Vincent.
Searle, W., c/o Telegraph Cable Co., St. Vincent.
Seymour, F. V., c/o Western Telegraph Co., Ltd., St. Vincent.
Shoesmith, T., c/o Telegraph Cable Co., St. Vincent.
Smith, L. H. Tenton, c/o Western Telegraph Co., Ltd., St. Vincent.
Taylor, E. M., c/o Western Telegraph Co. Ltd., St. Vincent.
Thomson, A. H., c/o The Western Telegraph Co., Ltd., St. Vincent.
Carr-Vernon, G., c/o Western Telegraph Co., Ltd., St. Vincent.
Vero, V., Western Telegraph Co., Ltd., St. Vincent.
Watkins, E. H. M., c/o Telegraph Cable Co., St. Vincent.
Watson, P. D., c/o Western Telegraph Co., Ltd., St. Vincent.
Webb, W. J., c/o Messrs. Millers and Corys Co., Ltd., St. Vincent.
Welply, J. Huston, c/o Western Telegraph Co., Ltd., St. Vincent.

CAPE VERDE ISLANDS—*continued.*

WHIDBORNE, J. H., Western Telegraph Co., Ltd., St. Vincent.
WHITTON, R. C., Western Telegraph Co., Ltd., St. Vincent.
WILDER, W. M. E., Western Telegraph Co., St. Vincent.
WILKINS, W. T., Western Telegraph Co., Ltd., St. Vincent.
WILSON, A. M., c/o Western Telegraph Co., Ltd., St. Vincent.
WORNOLD, T. H., c o Western Telegraph Co., Ltd., St. Vincent.

EGYPT AND SUDAN.

Alexandria.—H.C.S. and Branch Sec., H. W. LANDER, British Chamber of Commerce, 6, Rue de L'Ancienne Bourse.
Port Said.—H.C.S., A. H. KING, P.O. Box 55.

ADIL, GEORGE A., P.O. Box 1398, Alexandria.
ALLEN, Miss F. M., c/o Madame Pollacco, Ibrahimieh P.O., Alexandria.
AMZALAK, J., Immeuble 20-4-68, Rue Soliman Pacha, Heliopolis, Cairo.
AMZALAK, S. M., c/o William Bower & Son, P.O. Box 871, Alexandria.
ANLYAN, A., P.O. Box 324, Alexandria.
ANTHONY, G., Berber, Sudan
*ASHWORTH, J. W., Port Sudan, Red Sea.
ATHAWES, E. E., E.T.C. Mess, Alexandria.
BAINTON, C. W., Eastern Telegraph Co. Alexandria.
BARUCH, J., Poste Restante, Alexandria.
BAYLEY, C. G., c/o Eastern Telegraph Co., Alexandria.
BENSILUM-SALVINO, G., 33, Rue Chiek Aly el Lessie, Saleh-el-Dine, Alexandria.
BICHAROE, Y. A., Louxor.
BIGGS, A. E., P.W.D., Sudan Government, Khartoum, Sudan.
BORG, H. E., c/o Telephone Company, Alexandria.
BOWDEN-SMITH, Mrs. B., Maison Matossian, Sharia Suliman Pasha, Cairo.
BOULTON, J. E., E.T.C., Staff Mess, Alexandria.
BRADUCE, W. S., E.T.C., Staff Mess, Alexandria.
BRYANT, R. R., c/o Eastern Telegraph Co., Staff Mess, Suez.
*BUHAGIAR, S. E., Sidi Gaber, Ramleh, Alexandria.
*BURNS, J. W., Irrigation Service, Atbara, Sudan el Lessi, Saleh. El Dine, Alexandria.
CAMILLERI, S. C., c/o Egyptian State Telegraphs, Lagazig.
CARASSO, J. L., 10, Hassan Pacha El Eskandarani Street (Moharrom Bay), Alexandria.
CARASSO, JAS. L., c/o Banque Belge Alexandria.
CARASSO, JOS. L., c/o Egyptian Salt and Soda Co., Ltd., Galbary, Alexandria.
CARR, E. L., Eastern Telegraph Co., Alexandria.
CARY, F. H., Eastern Telegraph Co., Alexandria.
CHESMAN, J. S., Ionian Bank, Mansourah.
CHRISTEFIDES, M., 16, Boulevard Ramleh, Alexandria.
CLARIDGE, Miss S., The Empire Nurses' Red Cross Club, Maison Nubar Pacha, Cairo.
CLEAVER, W. E., Eastern Telegraph Co., Alexandria.
COHU, A. C. F., The Moorings, Sidigaber, Alexandria.
COOK, S., Egyptian State Railways, Tantah.
COOKE, P. T., c o St. Lawrence and Mays, St. Mark's Buildings, Alexandria.
CORBYN, E. N., El Obeid, Kordofan Province, Sudan.
COWLING, C. H., Eastern Telegraph Co., Alexandria.
CREE, A. E., 19, Rue Ghedid, Moharem Bay, Alexandria.
CREE, Mrs. A. E., 19, Rue Ghedid, Moharem Bay, Alexandria.
*CREE, J. C., Kom Wahal, Kafr-Cheik.
CULLEN, Miss A. M., P.O. Box 15, Faggala, Cairo.
CUMBO, A., Sultan Hussein Club, Alexandria.
DALZELL, W., P.O. Box 74, Port Said, Sudan.
DAVIES, Rev. H. F., C.M.S. Lau via Shambe, White Nile, Sudan.
*DAY, E. H., Assiout.
DODD, Miss EMMELINE B., Bulkley, Ramleh, Alexandria.
EGERTON, P. R., Khartoum, Sudan.
ELLIOTT, W. H. I., Shepherd's Hotel, Cairo.
ELLIS, A. W., Baltim, Gharbieh.
ELLIS, Mrs. A. W., Baltim, Gharbieh.
EMMERSON, T. W., Veterinary Department, Sudan Government, Khartoum, Sudan.
ENNESS, L. C., State Building Dept., 35, Rue de Ramleh, Alexandria.
FARRUGYA, S. S., The Telephone Co. of Egypt, *viâ* Cairo.
FRANKLIN, H. C., Sudan Government, junior C.S., El Obeid, Kordofan, Sudan.
FRAZER, G. R., Eastern Telegraph Co., Alexandria.
GALCA, H. F., c o Anglo-Egyptian Bank, Cairo.
GALSWORTHY, J. R., Staff Mess, Alexandria.
GARSTONE, R. J., Eastern Telegraph Co.'s Mess, Alexandria.
GATT, T. J., Bank House, Benha.
GENTLES, W. R., 41, Share El Bustan, Cairo.
GERRARD, C. A., The Palace, Sudan.
GIGLIO, A., 81, Rue Rosette Alexandria.
GIGLIO, H., 42, Hermopolis Street, Ibrahemieh Station, Alexandria.
GIBSON, I. E., Eastern Telegraph Co., Suez

EGYPT AND SUDAN—*continued.*

GODDEN, S. H., Chalby Stables, Municipality, Alexandria.
GRAY, Lieutenant A. V., c/o Messrs. Cox & Co., Alexandria.
GRIFFIN, A. G., c/o G. A. Hardy & Co., Alexandria.
HALL, A. A., P.O. Box 261, Alexandria.
HALL, R. V., 30, Rue Canop, Camp-de-Cæsar, Alexandria.
HALLOWELL, Miss M. J., Maternity School, Sohang.
*HAMILTON-SPRATT, F. G., **H.C.S.**, Perim, Red Sea.
HARRIES, W. BRUCE, Eastern Telegraph Co., Alexandria.
HARRINGTON, H., Post Office, Alexandria.
HATFIELD, Staff Sergeant W. W., Cairo District Office, Egyptian Army, Abbassia, Cairo.
HEISER, Major A. L., Staff, 17th General Hospital, Alexandria.
HERDMAN, Sergeant-Major N., Military Sec.'s Dept., The Palace, Khartoum, Sudan.
*HEYWOOD, C., c/o Dowie & Co., Port Said.
HIRD, G. W., Eastern Telegraph Co., Ltd., Port Said.
HOBBS, Captain H. F. C., 9th Sudanese, c/o H.Q. Egyptian Army, Khartoum, Sudan.
HOLT, N., Mlitary Sec.'s Dept., The Palace, Sudan.
HOLT, R., Giza.
HYDE, A. L. c/o Messrs. L. Savon & Co., Port Said.
INSALL, J., Eastern Telegraph Co., Alexandria.
IVENS, J. D., Hotel Majestic, Alexandria.
JENKINS, THOMAS, Loco. Dept., Minia, E. S. Railways.
JOLY, J. S., 1, St. Marks Street, Alexandria.
JONES, H. CARRINGTON, c/o Messrs. Roberts, Hughes & Co., P.O. Box 911, Cairo.
JOSLIN, Lieutenant F. G., c/o Anglo-Egyptian Bank, Cairo.
KELLAND, P. T., Eastern Telegraph Co., Alexandria.
KENNEY, P. E., c/o Sleeping Car Co., Cairo Railway Station.
KIME, P. J., E.T.C., Staff Mess, Alexandria.
*KING, A. H., **H.C.S.**, P.O. Box 55, Port Said.
KNIGHT-FOLEY, R., 18, Sharia Ghet-et-Edda, Cairo.
*KYAN, A., 5, Rue Averoff, P.O. Box 568, Alexandria.
LAFERLA, F., Ibrahimieh, Ramleh, Alexandria.
LANDER, H. W., **H.C.S.**, Secretary, British Chamber of Commerce, Alexandria.
LASSELL, Miss H., Kasnel Aini Hospital, Cairo.
LEON DE PINTO, Mr., P.O. Box 1398, Alexandria.
LEWIS, O., Tanta.
*LIDDELL, Lieut.-Colonel J. S., Zamelek, Gezira, Cairo.
LONG, R. M., Eastern Telegraph Co., Alexandria.
*LONGLEY, Rev. A. H., Church House, Mansourah.
LOPEZ, A. J., c/o Abboud and Lopez, P.O. Box 1373, Alexandria.
LOPEZ, E., c/o Abboud and Lopez, P.O. Box 1373, Alexandria.
MACMICHAEL, H. A., El Faster, Darfur, Sudan.
MCBRIDE, H. C., Eastern Telegraph Co., Alexandria.
MCSAREN, D. H. J. C., c/o Dept. of Public Health, Cairo.
MCLELLAN, T. D., Nag-el-Haddadeen, Louxor.
MACE, W. O., P.O. Box 92, Alexandria.
MANSFIELD, I. M., Eastern Telegraph Co., Staffs Mess, Alexandria.
MARSH, L. V., Eastern Telegraph Co., Staff Mess, Alexandria.
MARTIN, P., Eastern Telegraph Co., Port Said.
*MAUDE, J., P.O. Box 429, Cairo.
MAYER, ALBERT, Post Box 1313, Cairo.
MILLS, Miss ZOE, 15, Sharia el Madalegh, Cairo.
MISHALANY, G. F., P.O. Box 191, Cairo.
MITCHELL, N., Eastern Telegraph Co., Alexandria.
MURDOCH, F., British Consular Agent, Mansourah.
NAUDI, G. B., P.O. Box 445, Alexandria.
NAUDI, M., Telephone Company of Egypt, Ltd., Cairo.
NOAKE, E., E.T.C., Staff Mess, Alexandria.
OTTLEY, I. H., 2, Ayad Bay, Choubra, Cairo.
PAGE, F. E., c/o Censors Officer, Inland State Telegr., Alexandria.
PALMIER, P., Poste Restante, Kantara.
PAPADOURI, K., Rue Centrale, Alexandria.
PAYNTER, J. T., Eastern Telegraph Co., Alexandria.
PEARSON, Burton, E. S. Railway, Tantah.
PEILE, F. M. F., E.T.C., Alexandria.
PERTWEE, R. E., Port Tewfic, Suez.
PISANI, G., 5, American Mission Street, Alexandria.
PISANI, J., 5, American Mission Street, Alexandria.
PITTUCK, E., Eastern Telegraph Co., Alexandria.
PLANK, R. H., Eastern Telegraph Co., Alexandria.
PUY, E., Bahr-el-Zeghir, P.O., Mansourah.
PYLE, W. GRAHAM, Eastern Telegraph Co., Alexandria.
RIVINGTON, Rev. H. B., The Clergy House, Khartoum.
ROBERTS, A. S., Eastern Telegraph Co., Alexandria.
RODGER, J. G., c/o Messrs. Cory Bros. & Co., Ltd., Port Said.
ROBISON, G. H., c/o L. Savon & Co., Ltd., Port Said.
RUSSELL, F. H., **Branch Treas.**, Gresham House, Sharia, Suliman Pasha, Cairo.

EGYPT AND SUDAN—*continued.*

*Savile, Captain R. V., El Fashar, Darfur, Sudan.
*Schinase, J., 6, Stamboul Street, Alexandria.
Scivolo, M. A., c/o G. A. Hardy & Co., Alexandria.
Shaw, V. G., Cox's Shipping Agent, Grand Continental Hotel Building, Cairo.
Shillam, A. E., Sudan Government Railways, Atbara, Sudan.
Shukry, B., National Bank of Egypt.
Simons, J., Eastern Telegraph Co., Suez
Skelly, E. H., Spt. Government Transport, Reyaf, Mongalla Prov., Soudan.
*Smith, A. T., E.S.R., Wasta.
Smith, Charles R., The Egyptian Markets, Ltd., Shebin-el-Kom.
Bowden-Smith, Miss B., Maison Matossian, Sharia Suliman Pasha, Cairo.
Stabile, F. H., P.O. Box 1001, Alexandria.
Strickland, C. W., Bulkeley, Ramleh.
*Swann, S. R., c/o Hull Blyth, Ltd., Port Said.
Thomas, L. H. Mills, 11, Sharia El Magrabi, Cairo.
Tippetts, S. A., Taiara, Kordofan, Sudan.
Triandas, T. G., 7, Galice Bey Street, Alexandria.
*Turner, H. A., Customs, Alexandria.
Tweedie, D., Giza.
*Watson, C. Y., Anglo-Egyptian Bank, Mansourah.
Wayman, F. G., c/o Mrs. F. W. Wayman, Ospden Buildings, Ibrahimieh, Alexandria.
Webb, C., c/o Eastern Telegraph Co., Alexandria.
Webb, W. J. B., Egyptian Postal Administration, Alexandria.
Weller, Major T. W., Attarine, Alexandria.
West, J. B., Shebin-el-Kom.
White, 2nd Lieutenant J., Military Labour Bureau, M.S.D., Port Said.
Whitfield, J. W. M., c/o Peel & Co., Ltd., Alexandria.
Wilkinson, A. C. M., Eastern Telegraph Co., Staff Mess, Alexandria.
Woolf, F. W., Savoy Pharmacy, Colmar Street, Suez.
Young, H. A., Eastern Telegraph Co., Alexandria.

FERNANDO PO (West Africa).

Fernando Po.—H.C.S., Eric T. Molecey, Messrs. J. Holt & Co. (Liverpool), Ltd.
Collins, Rev. W. H., Misiar Metodista, San Carlos.
Cotton, G. H., Bococo Plantations, San Carlos.
Glaister, A. D., Elsbery Island.
Graham, J. A. C., San Carlos Bay.
*Gunning, J. L., Elsbery Island, Guinea Espanola, *via* Cadiz.
Molecey, E., **H.C.S.**, c/o John Holt & Co., Ltd., Lake Plantations, Santa Isabel.

FRENCH CONGO.

Port Gentil.—H. Wilkinson, c/o Messrs. W. D. Woodin & Co.. Port Gentil.
Brammer, F., c/o Thomas Bros., Libreville, Gabaon.
*Campbell, G. D., c/o Thomas Bros., Cape Lopez.
Carew, A. B., Conakry, 6th Boulevard.
Corsley, R., c/o Halton and Cookson, Ltd., Coco Beach, Gaboon.
Mackenzie, D., Thomas Bros., Fernan Vaz, *viâ* Port Gentil.
*Wilkinson, H., c/o W. D. Woodin & Co., Ltd., Port Gentil.

FRENCH EAST AFRICA.

Macluckie, H. J., Anjouan, Iles Comores, *viâ* Marseilles.
Macluckie, R. N., Anjouan, Iles Comores, *viâ* Marseilles.

FRENCH IVORY COAST.

Grand Bassa.—H.C.S., H. Bennett.
Bennett, H., **H.C.S.**, Grand Bassa.
Briscoe, A. J., Messrs. W. D. Woodin & Co., Ltd., Grand Bassam.
Burgess, Rev., Tabou, Cote de Ivoire.
Cunningham, H., Messrs. W. D. Woodin & Co., Ltd., Grand Bassam.
Dawe, I. G., c/o Lem Erbe, Bassam Cote d'Ivoire.
Garside, S. T., Messrs. W. D. Woodin & Co., Grand Bassam.
*Higgins, C., Grand Bassam.
Highfield, F. C., Messrs. W. D. Woodin & Co., Ltd., Grand Lahon.
Lawless, J. F., Assimi.
Maddox, A. G., c/o Messrs. Hatton and Cookson, Ltd., Brazzaville.
Taylor, J. L., c/o Maison King, Grand Bassam.

FRENCH WEST AFRICA.

CALLAGHAN, P., Cie des Mines de la Falémé, Satadougou, Senegal.
CAREW, Mrs. R., 4, Rue Carnot, St. Louis, Senegal.
DIN, U. N., 12, Rue Briere de Lisle, St. Louis.
GIBSON, D., Cie des Mines de la Falémé, Satadougou, Haut Senegal et Niger.
OGOO, J. K., Rue Blaise Dumont, St. Louis.
STONE, S., c/o M. M. Elder, Dempster & Co., Dakar, Senegal.
THOMAS, L. J., c/o Messrs. Maurel and H. Prom. Diourbel, Senegal.
THOMAS, Mrs. L. J., c/o Messrs. Maurel and H. Prom. Diourbel, Senegal.

GOLD COAST COLONY.

ACQUAY, J., District Commissioner's Court, Tarquah.
ADDO, Rev. R. J., Wesleyan Mission House, Accra.
ALBERY, P. B., c/o Tarquah Trading Co., Ltd., Prestea.
*ARMITAGE, C. H., Tamale, Northern Territories, *viâ* Coomassie
ATKINSON, J., Half Assinie, *viâ* Axim
BARLOW, FRANK G., c/o Govt. Rlys., Seccondee.
BARNETT, S., P.O. Box 26, Winnebah.
BELL, S. T., Central Administration Office, Fanti Consolidated Mines, Ltd., Tarquah.
BETTINGTON, D. R. A., Deputy Inspector-General of Police and Prisoners, G. C. Police, Accra.
BOWDEN, F., W. A. L. and T. Co., Seccondee.
BRIDGES, F. S., Obuasi.
COCHRANE, T. W., Nangoase, *viâ* Accra.
COX, D. E., Axim.
DAND, D., Prestea Blka, Ltd., Prestea.
DAWSON, J. A., F.R.S.A., Quittah.
DOLCINS, F. A., c/o P. & B., Ltd., Accra.
FIANN, JAMES, Sanitary Inspector, Keta.
FOOTMAN, J. B., Tarquah Trading Co., Tarquah.
FREEMAN, F. R., P.W.D. Garage, Accra.
FULLER, F. C., C.M.G., Chief Commissioner of Ashanti, Coomassie.
FYNN, G. A., Posts and Telegraphs, Seccondee.
GIBSON, N., Offin River Gold Estates, Ltd., Dunkwa, *viâ* Seccondee.
*GOODBRAND, S., c/o The Hon. The Principal Medical Officer, Accra.
GRANT, H. M., Sunyani, Ashanti.
GRIFFIN, J., Staveley & Co., Seccondee.
GRUCHY, L. S., c/o Akoko Camp, Tarquah.
HALLETT, E., Broomassie Mines, Broomassie.
HALSEY, B. G., c/o Tarquah Trading Co., Ltd., Accra.
HAMILTON, H. F., c/o Principal Medical Officer, Accra.
HAMMOND, F. M., Coomassie, Ashanti.
HARDING, F. E., c/o W. R. Spencer Koforidna.
HEATHFIELD, A. F., Axim.
HELSBY, A. S., c/o W. H. L. & T. Co., Seccondee.
HESSE, H. J. C., c/o J. L. Hesse, Esq., Cable Co., Accra.
*HOBART, Captain E. H., Provincial Commissioner, Colonial Civil Service, Tamale N. Territories.
HOLDSWORTH, M., Roads Dept., Saltpond.
HORTER, The Rev. E. C., Wesleyan Mission, Half Assinee.
JOHNSON, G. K., Kpong, Volta River.
SALISBURY-JONES, H. J., Hotopoo, Seccondee.
JOSEPHSON, Sergeant-Major S. O., G.C. Volunteers, c/o Lighterage, Seccondee.
KENNEDY, J., c/o Staveley & Co., Coomassie.
KING, W. J., c/o The Abosso Gold Mining Co., Ltd., Abosso
KUDIABOR, G. K., Koforidua, *viâ* Accra.
KUTAH, J. W., Senior Superintendent, Western Frontier Preventive Service, Half Assini, *viâ* Seccondee.
LAYBOURN, JOHN, c/o Colonial Buildings, Accra.
McDONALD, J. F., P.W.D., Accra.
*MENSAH, S. G. K., c/o B. W. Russell & Co., Volta River Dist., Kpong.
MEUSAH, R. A. O., Agent Anyiam Syndicate, c/o H. R. Wulff, Esq., c/o Messrs. Arbaur and Stewart, Tafo, E. Akem.
MILES, L. C. C., Post and Telegraph Department, Accra.
*MYERS, M., Koforidua, *viâ* Accra.
NASH, A. H., G.P.O., Accra.
NORRIS, F. G., Gold Coast Govt. Railways, Accra.
O'CONNOR, B., Messrs. Pickering and Berthoud, Ltd., Accra.
OKOKE, M. O., Ogui Native Court, Ude District.
OUTRAM, G. H., c/o W. Bartholomew & Co., Accra.
PARSONS, R., Bank of British West Africa, Ltd., Accra.
PARTRIDGE, H. F., c/o Millers, Ltd., Transport Dept., Kumasi.
POPE, S., District Surveyor, Post and Telegraphs, Accra.
QUANSAH, G. E., 10, Papratem Street, Tintu, Cape Coast.
RAYNER, S., c/o English and Scottish C.W.S., P.O. Box 57, Accra.
REEVE, A., c/o Swanzys Transport, Seccondee.
*RICHARDS, R., Akoko Main Reef, Tarquah.
RIGNELL, J. S., Telegraph Dept., Accra.
RIMELL, W. K., James Fort Prison, Ltd., Accra.
ROW, H. C., W. A. L. and T. Co., Ltd., Accra.
SHENTIN, A., Gold Coast Railway, Seccondee.
*SIMMONS, R.A., Aureboo Estate, Axim.
SIMPSON, S. D. H., Providential Studio, Appam.
SOLLY J. B. TRAVERS, Quittah.

GOLD COAST COLONY—*continued*,

SPENCER, W., c/o Messrs. Thompson, Moir and Galloway, Accra.
STAVELEY, G., c/o Staveley & Co., Seccondee, P.O. Box 81, *via* Accra.
STUBBS, J., c/o P. & B. Ltd., Accra.
TOWNSEND, W. B., Abuasi, Ashante.
UNDERWOOD, E. T., Prestea Block A, Prestea, *viâ* Seccondee.
UNDERWOOD, H. R., c/o Duma Rubber Co., Ltd., Axim.
WEDLOCK, WM., Prestea Block A, Prestea.
WILLIAMS, J. K., District Post Office, Tarquah.
WULFF, H. R., Box 3, Tafo, E. Akim.

ISLAND OF ASCENSION.

CHANNENS, A. A., The Eastern Telegraph Co., The Garrison.

LIBERIA.

Cape Palmas.—H.C.S., W. W. MILLINGTON, Cavalla River Co., Ltd., P.O. Box 2.
Monrovia.—H.C.S., — ROSS-BELL, Acting British Consul.

BEATTIE, H. H., 118, M. Magnolia, Monrovia.
BROWN, S. R., Lower Buchanan, Grand Bassot.
*CLARKE, S. B., c/o W. W. Woodin & Co., Ltd., Cape Palmas.
DOUGAN, J. A., Grand Bassa.
ELLIOTT, A. P. A., Lower Buchanan, Grand Bassa.
GABBIDON, S. A., Lower Buchanan, Grand Bassa.
HIGGINS, Rev. J., Catholic Mission, Sasstown.
HOYLE, H. D., c/o Bank B. W. Africa, Ltd., Monrovia.
HUGHES, H., Cape Palmas.
KAY, R. MCKAY, c/o British and African Steam Navigation Co., Ltd., Cape Palmas.
LARDNER, G. E., Lower Buchanan, Grand Bassa.
MCCORMACK, L. D., Lower Buchanan, Grand Bassa.
MIKLIN, V., W. D. Woodin & Co., Ltd. Cape Palmas.
MILLINGTON, W. W., **H.C.S.**, Cavalla River Co., Ltd., P.O. Box 2, Cape Palmas.
MURPHY, Rev. C. J., Catholic Mission, Grand Bassa.
PEPPLE, G. F., Grand Bassa.
ROSS-BELL, —, **H.C.S.**, Acting British Consul, Monrovia.
TOTINCH, H. D., c/o W. D. Woodin & Co., Ltd., Little Collat, Grand Bassa City.
TRINITY, F. H., 29, Gurley Street, Monrovia.
WILLIAMS, SILVESTER, Cavalla River Co., Ltd., Cape Palmas.
WRAY, W. A. E., Grand Bassa.

MADAGASCAR.

Ambositra.—H.C.S., T. W. HANNING, Mining Proprietor, Ambositra.
Tananarive.—H.C.S., J. HELM-SMITH, Tananarive.

BELL, R. C., Tananarive.
BRIDOUX, L. A., Mananjary.
BUTTON, A. A., Ambositra.
DESPERLES-CHARDIN, PAUL, Mananjary.
COUVE, J. E. C., Tananarive, Ambositra.
CUTHBERT, R. C., Tananarive, Ambositra.
DUPONSEL, E., Antsirabe.
ESCLAPON, A., Mananjary.
GREGORY, W. E., Arivonimamo.
HANNING, C. L., P.O. Box 73, Tananarive.
HANNING, H. H., Ambositra.
HANNING, T. W., **H.C.S.**, Ambositra.
HARTER, L. H., Ambohimahasoa.
HUCKETT, Rev. WALTER, London Mission, Tananarive.
JEANJACQUES, L., Tamatave.
KIDSON, D. L., c/o C. G. F., Boanomary, Majunga.
KING, Right Rev. G. L., La Mission Anglican, Tananarive.
LANGLOIS, J. E., Mananjary.
LEBRUN, A., Tamatave.
LEBRUN, J. J., Societe des Graphites de l'Ankaratra, Tananarive.
MAUDE, A. H., Ambositra.
MAYER, EDWARD, Ambositra.
PARSON, F. R., Avara d'Rova Tananarive.
POWELL, A. L., Compagnie Generale Frigorifique, Boanamarup, Majunga
PURCELL, J., Mananjary.
RIDDELL, A. G., Tananarive.
RITTER, O. A., Graphites Maskar, Tananarive.
SCOBLE, J. W., Ifanadiana.
SMITH, J. H., **H.C.S.**, Tananarive.
SPENCE, J. F., Tananarive.
*VACHA, B. D., Tananarive, Ambositra.
*VACHA, K. D., Morondava.
*VACHA, S. D., Tulear.
WEBSTER, Rev. A. N., Anglican Mission, Mananjary.
WILLIAMS, E., Ambodirudoka, Ambositra.
WILSON, J. H., Tananarive.
WINTER, M., Mananjary.
WINTER, P. J., Beando, Nosivarika.
WYLLIE, C., Miarinarivo, Ilasy.
YTHIER, J. M., Antsirabe.

MADEIRA.

Funchal.—Branch Sec. and H.C.S., C. A. LE P. POWER, Quinto de Deao.

ANGUS, Miss A., Madeira.
BLAKENEY, Mrs. K., Madeira.
BLANDY, Miss H., Madeira.
BLANDY, J. E., Madeira.
BLANDY, Mrs. J. E., Madeira.
BLANDY, Master J., Madeira.
BLANDY, Master P., Madeira.
BLANDY, Miss R. E., Madeira.
BOLGER, Master D., Madeira.
BOYLE, Mrs., Madeira.
BOYLE, Captain J., Madeira.
BROWNE, C. A., Quinta Fe, Funchal.
BROWNE, Mrs. A. L., Quinta Fe, Funchal.
CAMP, C. H., c/o Leacock & Co., Funchal.
CHAMBERLAIN, H., c/o Madeira Electric Lighting Co., Ltd., Funchal.
CODY, A. A., The Madeira Electric Lighting Co., Funchal.
COELHO, A., Madeira.
CONOLLY, Mrs. H., Funchal.
COOKSON, Miss W., Madeira.
CORLSON, S., c/o Leacock & Co., Funchal.
COSSART, Mrs. C. B., Madeira.
COSSART, C. I., Funchal.
COSSART, C. J., Madeira.
COSSART, Mrs. C. J., Madeira.
COSSART, E., Madeira.
COSSART, Miss M., Madeira.
COSSART, Master N., Madeira.
CROSTHWAITE, Miss E. E., Quinta Maravilleas, Funchal.
DA CUNHA, R., c/o Western Telegraph Co., P.O. Box 56, Funchal.
DA CUNHA, Mrs. R., c/o Western Telegraph Co., Funchal.
EAGER, Miss, Madeira.
ERSKINE, Miss A. M., Madeira.
ERSKINE, Miss, Levada, Funchal.
FABER, Mrs. M., Madeira.
FERRIERA, ALBERT, c/o Leacock Co., Ltd., Funchal.
*GORDON, Miss E. C. K. Largo do Collegio, Funchal.
GRIMSTON, Miss, Madeira.
HARVEY, J., Madeira.
HARVEY, Mrs. J., Madeira.
HARVEY, J. L., c/o Wm. Hinton & Sons, Funchal.
HIGGIN, Miss, Madeira.
HIGGIN, Miss D., Madeira.
HINTON, Miss J. A., Madeira.
HINTON, Miss M. K., Madeira.
HINTON, Miss M. W., Madeira.
HOSKING, F., Madeira.
HOSKING, Mrs. F., Madeira.
HOSKING, Master F., Madeira.
HUNT, HENRY W., c/o Bland Bros. & Co., Funchal.
JAMES, G., Western Telegraph Co., Ltd., Funchal.
JEFFERD, Mrs., Madeira.
JONES, A., Madeira.
JONES, Miss D., Hotel Bella Vista, Madeira,
*JONES, E. E., Hotel Bella Vista.
JONES, Mrs. E., Hotel Bella Vista, Madeira.
JONES, Master F., Hotel Bella Vista, Madeira.
KROHN, Mrs. E., Madeira.
KROHN, Miss E. E., Madeira.
KROHN, E. W., Madeira.
KROHN, Miss H. I., Madeira.
KROHN, R. W., Madeira.
MARSDEN, Master A., Madeira.
MARSDEN, C. H., Chief Engineer, c/o Messrs. W. Hinton & Sons.
MARSDEN, Miss E., Madeira.
MARSDEN, Mrs. C. H., c/o W. Hinton & Sons.
MARSDEN, Mrs., E. G., Madeira.
MARSDEN, Master W., Madeira.
MILES, C. V., Madeira.
MILES, Mrs. C. V., Madeira.
MILES, Master C., Madeira.
MILES, Master H., Madeira.
MILES, H. A., Madeira.
MILES, Mrs. H. A., Madeira.
MILES, H. P., Madeira.
MILES, IVY MILES, Madeira.
*MILES, Mrs. L. V., Quinta Cova, Caminho Da Torrinha.
MULLINS, T., Madeira.
NEWTON, Miss C., Madeira.
PAYNE, H. C., Madeira.
PAYNE, Mrs. J., Madeira.
POWER, C. A. LE P., **H.C.S.**, Funchal.
POWER, Miss, Madeira.
POWER, C. O. L., Madeira.
POWER, Mrs. C. O. L., Madeira.
POWER, Miss S., Madeira.
REID, Master B., Madeira.
ROBERTS, Mrs., Madeira.
ROBERTSON, I. V., Casa de Luz Electrica, Funchal.
ROUCH, A. F., Quinta Pimenta, Funchal.
ROBINSON, H., Western Telegraph Co., Ltd., Funchal.
SMART, Mrs., Madeira.
SMART, Rev. W. G., Rua do Conselherio, 39,
STCHELIN, B. W. F., c/o Western Telegraph Co., Ltd., Funchal.
SWEET, Miss J. M., Madeira.
WALLIS, Miss C., Madeira.
WILKINSON, Miss, Madeira.
WILSON, Miss F., Madeira.
WILSON, F., Madeira.
ZINO, A., Madeira.
ZINO, C., Madeira.
ZINO, Miss C., Madeira.
ZINO, C. J., Madeira.
ZINO, Miss E., Madeira.

MAURITIUS.

Quatre Bornes.—H.C.S., G. GARBERT.

APPASSAMY, HERMANN, c/o H. F. Stephens, Esq., c/o Messrs. Blyth Bros. & Co., Port Louis.
*BARRY, E., 25, Corderie Street Port Louis.
BELL, Sir HESKETH, K.C.M.G., Government House.

MAURITIUS—*continued.*

DESBLEDS, ROGER, Mauritius.
*ESNOUF, A. J. V., Port Louis.
GARBET, GEORGE, **H.C.S.**, Quatre Bornes,
*GAUD, R. A., Port Louis.
GENEVE, F. P., Vacoas.
MCMILLAN, G. N., Port Louis.
NORTH, Miss H. J., Quartier Militaire.
REGNIER, Miss E., Rose Hill.
*SAKIR, H., 22, St. George Street.
STEPHENS, H. F., c/o Messrs. Blyth Bros. & Co., Port Louis.
*TYACK, L. G., Lees Street, Curepipe.
WILKINSON, Miss H., Quartier Militaire.
YTHIER, J. M., Esq., c/o F. E. Ythier, Esq., at Mr. Notary Baissac's Office, Port Louis.
YTHIER, W., Rose Hill.

MOROCCO.

Fez.—H.C.S., F. R. BAKER, Bank of British West Africa & Co.
Larache.—N. H. Taylor.
Mazagan.—Branch Sec. and **H.C.S.**, M. S. LAREDO, c/o British Vice-Consulate.
Mogador.—Branch Sec., and **H.C.S.**, A. A. FARACHE, c/o British Chamber of Commerce.
Saffi.—H.C.S., ROBERT J. STALKER, Avenue du Commandant Schultz, Saffi.
Tangier.—Branch Sec. and **H.C.S.**, JOHN M. BERUTICH.

ABENSUR, A. I., Tangier.
ABENSUR, I. A., Tangier.
ABOAB, J., Casablanca.
ABOAB, M., Casablanca.
ABRINES, G. T., Tangier.
AMIEL, E. J., Mazagan.
AMIEL, S. M., Mazagan.
APLAUD, L. A., Tangier.
ARIAS, ALEXANDER, Tangier.
ARIAS, GEORGE, Tangier.
ARLAND, L. A., Post Office, Tangier.
ATTAR, J. B., 106–108, Avenue General Drude, Casablanca.
ATTIAS, A., Tangier.
AZEBAD, J., Casablanca.
AZZOPARDY, C. G., Marrakesh.
BADGER, R., Mission House, Saffi.
BADGER, Mrs. R., Mission House Saffi.
BAGLIETTO, L., Tangier.
BAKER, F.R., **H.C.S.**, Bank of British West Africa, Ltd., Fez.
BALESTRINO, Sen., C., Mazagan.
BALESTRINO, Jun., C., Mazagan.
BARUGEL, A., Tangier.
BAY, Miss ALICE DRUMMOND, Tangier.
BEDMAN, T., Tangier.
BELLIA, H. A., Avenue d'Chella, Rabal.
BENSADON, J. M., Tangier.
BENSADON, MAIR J., Tangier.
BENSAND, D., Marrakeck.
BENVENUTO, A., Tangier.
BERUTICH, JOHN M., **H.C.S.**, and Branch Sec., Tangier.
BIDDULPH, L., Tangier.
BIDDULPH, L. J., Tangier.
BONICK, A. W., Saffi.
BONICH, L. G., c/o Messrs. Fernan and Hunst Ltd., Saffi.
BROOME, R. H., Casablanca.
BROWN, L. J., Tangier.
BUTLER, Miss G., Casablanca.
BUTLER, H. F., Casablanca.
CAMPBELL, Miss M., Tangier.
CAMUSILI, A., Tangier.
CAMUSILI, P., Tangier.
CARRARA, A., Saffi.
CARRARA, C., Saffi.
CARRARA, J., Mazagan.
CARRARA, Mrs. J., Mazagan.
CARRARA, L., Saffi.
CAVILLA, E., Tangier.
CAVILLA, J. D., Tangier.
CHAPPORY, EUGENE, Tangier.
CLARK, T., Mazagan.
CLEMENTE, GERARD, Tangier.
CRESPO, J., Saffi.
CRESPO, O., Saffi.
DAMONTE, H., Mogador.
DAMONTE, N. A., Mogador.
DASSOY, H., Mazagan.
DASSOY, JOHN, Tangier.
ELGALY, S., Rabat.
ELSON, H. P., Raymund Lull Home, Tangier.
FABRE, F., Mazagan.
FABRE, J., Mazagan.
FABRE, L., Mazagan.
FABRE, L. J., Mazagan.
FARACHE, A. S., **H.C.S.**, Mogador.
FAVA, E., Larache.
FAVA, HORACE, Morocco.
FAVA, J., jun., Larache.
FELL, J. R. M., Casablanca.
GAREZE, G., Tangier.
GONZALEZ, F. V., Tangier.
GONZALEZ, JOHN, Tangier.
GOW, Mrs., Mazagan.
GOW, J. T., Mazagan.
GREEN, Miss F. KIRBY, Tangier.
GRIFFEN, H., Mazagan.
GRIFFIN, Mrs., Mazagan.
GRIFFIN, Mrs., Mazagan.
GRIFFIN, Mazagan.
GRIFFIN, L. C., c/o British Vice-Consulate, Mazagan.
HARRIS, W. B., Tangier.
ISAACS, Mrs. A. C., Tangier.
ISAACS, Mrs. A. C., Place Pasteur, The Marsham, Tangier.
JAY, Miss J., The Mission House, Tangier.
KAID, Sir HARRY MACLEAN, K.C.M.G., Tangier.
KILLAN, AL, Tangier.
LABOS, HAIM, Tangier.
LAREDO, Mrs., The Marsham, Tangier.
LAREDO, JOSEPH S., Mazagan.
LAREDO, M. S., **H.C.S.**, Mazagan.
LAREDO, S. J., Mazagan.
LAREDO, S. S., Mazagan.

MOROCCO—*continued.*

LASRY, S. B., Tangier.
LIPSCOMBE, H., Rabat.
LLAMAS, A., Sen., Saffi.
LLAMAS, Jun., A., Saffi.
LUGARO, O., Tangier.
LYONS, Mr., Tangier.
MACLEAN, Lady, Tangier.
MACLEAN, Sir HARRY, K.C.M.G., Tangier.
MACLEOD, Mrs., Tangier.
MACLEOD, Mrs. D., Tangier.
MACLEOD, D. W., Tangier.
MARIA, JOHN DE, Mazagan.
MARIA, JOSEPH DE, Mazagan.
MONCK-MASON, A., British Vice-Consul Larache.
MATEOS, A. H., Rabat.
MENEBHI, CID HADJ MEHDI EL, Tangier.
MENEPHI, HADJ MEHDI EL, G.C.M.G., Tangier.
MOORE, G. F., Tangier.
MORILLO, L., Tangier.
MORILLO, LAUREANO, Tangier.
MOUSSU, LOUIS, Casablanca.
NATAF, C., 201, Avenue du General Drude, Casablanca.
*NETTO, P. P., Mazagan.
NETTO, R., Mazagan.
PARIENTE, ABRAHAM M., Tangier.
PARIENTE, MOSES A., Tangier.
PARODY, P., Mazagan.
PARRAL, A. C., Tangier.
PICKFORD, Mrs., Mazagan.
PINTO, I., Marrakech.
PINTO, J. J., Rabat.
PITTO, JOHN, Mazagan.
PITTO, JULIUS, Mazagan.
PONS, Mrs., Mazagan.
PONS, COSME, Mazagan.
PONS, WM., Jun., Mazagan.
PONS, WM., Sen., Mazagan.
PRATT, A., Mazagan.
PRATT, Mrs., Mazagan.
PRATT, E. R., Mazagan.
RAMIREZ, A. SASTRE, Tangier.
ROMERO, JOHN, Tangier.
RUIMY, N., Mazagan.
RUSSI, JOHN, Tangier.
SASTRE, ABELARDO, Tangier.
*SMITH, H. G., Casablanca.
SPINNEY, Messrs., Mazagan.
SPINNEY, T. G., British Vice-Consul, Mazagan.
STALKER, R. J., **H.C.S.**, Avenue du Commandant Schultz, Saffi.
STEVEN, R., Tangier.
STEWART, F. D., Fez Road, Tangier.
STEWART, Mrs. F. D., Fez Road, Tangier.
STEWART, Miss G. M., Fez Roa, Tangier.
STEWART, Miss M., Fez Road, Tangier.
SUMNER, Dr. W. M., Tangier.
TAYLOR, Miss A. B., Sultans Mill, Tangier.
TAYLOR, E., Tangier.
TAYLOR, Miss E. H., Sultans Mill, Tangier.
TAYLOR, EDWARD, Tangier.
TAYLOR, Mrs., M. C., Larache.
TAYLOR, N. HOWARD, Larache, Morocco.
VITT, O., Saffi.
WHITE, Sir HERBERT E., K.C.M.G., Tangier.
WILLIAMS, E. H., Tangier.
WINSLOW, Miss E., Tangier.
YULY, J., Mogador

NIGERIA.

Naraguta.—H.C.S., W. E. DALTON PURKIS, The Kaduna Syndicate, Ltd., P.O., Jos, Nigeria, W.A.
Sapele.—H.C.S., W. G. LEWIS, Sapoba.

ALLAN, R. A., Jos Tin Areas.
BAKER, C., c/o Jantar Nigeria Co., P.O., Jos.
BARNES, C. A., "Prospect House." Onitsha, River Niger.
BOUBAKAR, M. B. E., Market Street, Lokoja.
CANAAN, H., Canaan Town Brass.
COCKS, Mrs. A., Lagos.
COCKS, E. M., Lagos.
COOPER, E., c/o A. T. C., Abonnema.
COUSINS, H. A., c/o W. E. Dalton Purkis, Kaduna Syndicate, Ltd., P.O. Naraguta.
*CREASEY, GEORGE, Ogata, *viâ* Port Harcourt and Owerri.
CROWTHER, THOS. E., c/o Messrs. J. Holt & Co., Ltd., Liverpool, Illushi, Ubiaji, *viâ* Sapele.
CROZIER, J. L., Rukuba Tin Mines, P.O., Jos.
CUBITT-CURRIE, W. M., Sapeli Rubber Estate.
CURNOW, E., c/o the Gold Coast Consol P.O. Jos.
DALTON-PURKIS, W. E., **H.C.S.**, c/o The Kaduna Syndicate, Ltd., Arim Naraguta.
*DANIEL, J., Ropp Tin, Ltd., c/o P.O. Jos.
DOLMAN, A. J., Zaria.
DUNN, J. P., c/o The Niger Co., Loho, *viâ* Jos.
*EASTWOOD, A., Jos, Northern Nigeria.
ENGLISH, E., Itu Cross River, *viâ* Calabar.
EVANS, W. J., c/o Continental Tin Mines Naraguta.
FERGUSON, H. S., Ankunam Chambers, Okwoga, *viâ* Idah.
*FITCH, T. H., c/o African Oil Nuts Co., Ltd., Lagos.
GAMMON, J., c/o W. E. Dalton Purkis, Kaduna Syndicate, Ltd., P.O., Naraguta.
GOVE, W. D., (F.G.S., M.E.), c/o N. Nigerian Tin Mines, c/o Naraguta P.O.
*GREW, H., c/o J. Holt & Co., Ltd., Ebu Station.
*HARRIS, C. J. P., Mongu Tin Mines, P.O., Jos.
HAY, J. D., Benin City.
HAYLES, H. S. H., c/o The Niger Co., Ltd., Baro, Northern Nigeria.
HOLMES, F. G., Itu, Cross River, *viâ* Calabar.

NIGERIA—*continued.*

HOLMES, P. W., Zaria.
*INCE, H., c/o Jarter (Nigeria), Co., Ltd. Jos., P.O.
IWEKA-NUNO, I. E., St. Andrew's, Obosi Town and Waterside.
JARVIS, TOM K., c/o Bank of B.W.A., Ltd., Calabar.
*JOLL, BERNARD, African Oil Nuts Co., Opobo.
JUDD, A. S., c/o Suda United Mission, Ibi, Muri Province.
KENNEDY, J., Ediba, Cross River.
KIRK, J. G., P.W.D., Kaduna.
*LANE, C. H. REG., c/o Messrs. Holt & Co., Ltd., Oguta.
LEWIS, W. G., H.C.S., c/o W. B. MacIvor, Esq., Sapoba Rubber Estate, *viâ* Sapele.
LONDON, B., c/o African Ass. of Ikom, Cross River, *viâ* Fort, Havcourt.
MACDONALD, P., Benin City.
MACPHERSON, G., c/o P. O. Ilorin.
MCGUINNESS, R. W., Mongu Tin Mines, Ltd. P.O., Naraguta.
MARSH, E. H., Messrs. G. B. Ollerans & Co., Ltd., The Marena, Lagos.
MARTIN, E. T., Ropp Tin, Ltd., P.O. Jos.
MIDDLETON, E. BRADWELL, c/o W. B. MacIver & Co., Ltd., Sapele.
MOON, A. M., Jos Tin Mines, P.O., Jos.
*MOORE, F. H., Oguta.
MORURA, M. A., Mutuen-Biu, *via* Jos.
NOBLE, Rev. L. S., Lagos.
NOTT, J.G.S., 19, Customs St., Lagos.
OJO, D., Posts and Telegraphs, Kaduna.
OLSEN, A. W., Lokoja, *viâ* Lagos.
PAGE, C. W., c/o African Association, Ltd., Qtu., *viâ* Calabar.
PAGE, C. H., N. Nigeria Tin Mines, P.O. Jos.
PAKENHAM, Rev. E. T., C.M.S. Eme, Benin City.
PARK J., c/o W. E. Dalton Purkis, Kaduna Syndicate, Ltd., P.O., Naraguta.
PARSLOW, W. F., P.W.D., Kaduna.
PAUL, G. G., P.O. Box 33, Calabar.
PITTENDRIGH, J. W. M., Jos, Bauchi Province.
MAIN READ, A., Jos.
*REEDER, J. A., African Oil Nuts Co., Opobo.
*RICE, A. H., N. Nigerian (Bauchi) Tin Mines, c/o Narajuta P.O., N. Province.
RUSSELL, T. R., The Lagos Stores, Ltd., Jos.
RYFF, F. A. P., Kano.
SALTER, S. B., c/o Niger Co., Lagos.
SARGENT, W. T., P.O. Naraguta.
SHERRIFF, A. E., c/o Niger Co., Tundun-Wada, Jos.
SIMON, J. W., Fercados.
SMITH, A. F., Box 62, G.P.O., Lagos.
*SNELUS, J. E., c/o The Kaduna Syndicate, Ltd., Arim, Naraguta.
STONE, A., c/o The Niger Co., Ltd., Ekowe, *viâ* Akassa, Sthn. Nigeria.
*TAYLOR, R. A., c/o Messrs. Holt & Co., Oguto.
TRIM, A., c/o Ropp Tin, Ltd.
TYSON, W., c/o Anglo-Continental Mines Co., Ltd., Naraguta.
VARCHER, W. T., Jantar Tin Mines, P.O. Jos.
WEBLEY, F. S. C., Benue Tin Mines, Ltd., Seri-n-Duchi P.O., Zaria, Northern Nigeria.
WELLS, F. E., c/o W. B. MacIver & Co., Sapele.
WESTLAKE, E., Nigerian Railway, Open Lines.
WILLIAMS, T. G., Jantar Mines, P.O., Jos.
*WILLIAMSON, W., Mongu (Nigeria) Tin Mines, Jos, Northern Nigeria.
WILSON, J., Ropp Tin, Ltd., P.O., Jos.

NYASALAND.

Fort Johnson.—H.C.S., A. L. MALLET-VEALE.

BAXTER, Sergeant B. W., S.A.M.C., c/o Army P.O., Zomba.
BELL, Sergt. L. BOYCE, M.R. 54, "C" Company, Rhodesia Native Regt., *viâ* Zomba.
BOARDMAN, L., Mtengula, *viâ* Fort Johnston.
BOARDMAN, Mrs. R., Mtengula, Fort Johnston.
*BRETHERTON, D. C., Fort Johnston.
DAVIDSON, L. W., c/o S.N.O. Fort Johnston, Lake Nyasa, Political Administration Dept., Tongea, *viâ* Nyasaland.
DENNISTOUN, Lieut.-Commander GEORGE, Fort Johnston.
*DICKIE, G., Mitole, Chikwawa, West Shire.
ELLIS, Mrs. M., Ruo Falls Estate, Cluromo, P.O.
FARRELL, A. O. (N.V.R.), Zomba.
FYSON, P. W., Government Printing Office, Zomba.
GALBRAITH, B. F., c/o Chief Secretary, Zomba.
GARDNER, Sergeant A., Depot, 1st K.A.R., Zomba.
GRENENGER, W. A., Minimini Tea Estate, Mlanje.
GRENENGER, Mrs. W. A., Minimini Tea Estate, Zomba.
GRIFFIN, A. T., O.C. Base, Zomba.
HUGHES, C. H., Lilongwe.
HUNTER, Lieut. K. S., A.S.S.C.
ROSE-INNES, I., Staff-Sergeant, Blantyre.
LANGRIDGE, C. A., Blantyre.
MACDONALD, R., Port Herald.
MCFARLANE, J., Reg.-Sgt.-Major, S. A. Engineers, Zomba.
MACLEOAD, D., Lieut. 1st King's African Rifles, Zomba.
MALLET-VEALE, Captain A. J., H.C.S., Masoko, P.O. Myayo.
MANTELL, H. P., c/o African Lakes Corporation, Ltd., Ekwendeni by Mzimba P.O.
MARTIN, J. A., c/o General Northey's Staff.
NAICKER, A., Porto Amelia.

NYASALAND—*continued.*

NEAL, W. J., Nyasaland Field Force.
RICHARDS, T. R., c/o British Central Africa Co., Ltd., Blantyre.
SHERWELL, A. G., The Administration.
*STORRS, F. J. T., Chikwawa, West Shire.
*STOREY, A. J., Blantyre.
SUTHERLAND, I., Lieut.-Adjt., S.A.S S.C., Zomba.
TEDD, O. (Rifleman No. 631), B. Squadron. 2nd South African Rifles, P.O., Zomba.
*THOMPSON, G. E., c/o S. R. O., Lake Nyasa,
*THOMPSON, L. F., c/o S. R. O., Lake Nyasa.
WATSON, Captain W., S. A. S. S. C. C.
WHITE, G. H., c/o Major Waibys, Eloff Street.
*WIGHTMAN, A. E., Zomba.
WILTSHIRE, A. E., Fort Johnston, Bar, Lake Nyasa.
*WRIGHT, H. S., African Lakes Corporation. Ltd., Kota Kota.

PORTUGUESE EAST AFRICA.

BARNES, F. H., Estacao Xinavane, C.F.L.M., Kilometre 142.
BEGGS, W., c/o Union Castle, M. S. S. Co. P.O. Box 785.
BISHOP, A., Chinde.
DUNBABIN, A., c/o Manica Trading Co., Beira.
ELSWORTH, H., P.O. Box 196, Beira.
HOGG, W. S., c/o Companhia Da Zambezia, Tete.
HUMPHREYS, W., Agricultural Department, Beira.
*LE MAY, MRS. F., P.O. Box 198, Lourenco Marques.
*LE MAY, HUGH, P.O. Box 198, Lourenco Marques.
ROBINSON, J. YARDLEY, Ressano Garcia, Lourenco Marques.
*TIMBRELL, W. H., Ressano Garcia, Lourenco Marques.
TULLOCH, MRS. Z. M., Andrada Mines, Macequece.
TULLOCK, D., Box 45, Macequece.
*WILLES, W. A., P.O. Box 191, Lourenco Marques.

PORTUGUESE WEST AFRICA.

Loanda.—H.C.S., F. E. BRINJES, Caixa 14, Loanda, Angola.

ALLAN, A. R.
ALLAN, MRS. S. S., West African Telegraph Co., Ltd., Loanda.
BRINJES, F. E., **H.C.S.**, Loanda, Angola.
*GRAY, A., Caixa No. 14, St. Paul de Loanda.
*JOHNSTON, L., c/o Benquella Rly. Co., Lobito Bay, Angola.
JOHNSON, R. H., The Angola Co., Ltd., Caixa, 14, Loanda.
KITTS, C., Caixa Postal No. 77, Loanda, Angola.
SHIELDS, Rev. R., Missao American Loanda.
*WHALE, H., The Hospital, Lobito Bay, Angola.

ST. HELENA.

KNIPE, P. J., Brook Hill.
LISBORNE, Sapper A., Royal Engineers, Jamestown.
PORTER, Rev. A., St. Paul's Vicarage.

SEYCHELLES.

ALBERT, Miss F., L'Hermitage, Anse Royale, Mahe.
BRADLEY, Dr. J. T., J.P., Boulevard Davidson, Anse Royale, Mahe.
DESAUBINS, T., Takamaka, Mahe.
GODLEY, F. J. H., Port Victoria, Mahe.
*LANDON, G. H., H. M. Naval Wireless Telegraph Station.
O BRIEN, H. F. S., Pointe-au-Sel, Mahe.

SIERRA LEONE.

Freetown.—H.C.S., W. W. DUNLOP, c/o G. B. Ollivant & Co., Ltd.
Kennema.—H.C.S., T. G. HAWORTH, c/o African Ass., Ltd.

CLAY, S. N., Ratifunk.
DAVIES, H. A., Freetown.
DUNLOP, W. W., **H.C.S.**, c/o G. B. Ollivant & Co., Ltd., Freetown.
GOODHEAD, R. N., c/o Messrs. Pickering and Berthoud, Ltd., Freetown.
*HANCOCK, Lieutenant M. E. (M.C.), West African Regt., Wilberforce, Freetown.
HARVEY, W.
HAWORTH, T. E., **H.C.S.**, c/o African Association, Ltd., Kennema.
HENDERSON, A. S., P.O. Box 51, Freetown.
HILLYARD, CECIL, Segbwema.
*HUDSON, B., c/o P. Z. & Co., Freetown.
JACK, D. S., c/o Pickering and Berthoud, Ltd., Peyehun, North Sherbro.
KELSON, J. H., 51, Bathurst Street, Freetown.
KIBBLER, H., Sherbro, York Island.
LAKE, O. R., York Island, Sherbro.
LANGLANDS, A. R., c/o African Association, Ltd., Kennema.

SIERRA LEONE—*continued.*

LEWIS, E. B. A., 22, Garrison Street, Freetown.
MACKAY, Rev. J., 84, Regent Road, Freetown.
MERCHANT, SULIMAN HASHIM, No. 11, Abbatt Street, Fourah Bay.
NIMMO, A. S., Pendenbu.
NORMAN, M. A., c/o Public Works Dept., Pademba Road, Freetown.
ROSS, J. F., York Island, Sherbro.
THOMAS, W. R., c/o African Association, Ltd., York Island, Sherbro.
WESTON, F. H., c/o B.B.W.A., Ltd., Sierra Leone.
WHITE, L., c/o Elder, Dempster & Co., Ltd., Freetown.
WHITTENBURY, C. F., c/o Grace Bros. & Co., Ltd., Freetown.
*WOOLLEY, H., c/o G. B. Ollivant & Co., Ltd., Freetown.

TOGOLAND.

MILNE, J., c/o J. Holt & Co., Ltd., Lomie.
MURRELLS, F. S., Lome.

TUNISA.

Sfax.—Branch Sec., E. GAUCI, Imprimerie de la Depeche.
Sousa.—Branch Sec., L. CARUANA, O.S. Club and Patriotic League, Sousa.
Tunis.—H.C.S., Dr. J. ZAMMIT.
Branch Sec., Rev. H. C. BURROUGH and Rev. Canon ATTARD, 5, Rue de Protestants.

AQUILINA, E., Sfax.
AQUILINA, J., Sfax.
AQUILINA, P., Sfax.
ARBID, D., 6, Rue d'Italie, Tunis.
ATTARD, Rev. Abbé, Joint Secretary, Le Cathedrale, Tunis.
ATTARD, J., Sousse.
ATTARD, J., Sfax.
ATTILO, C., Gabes.
AZZOPARDI, J., Sfax.
AZZOPARDI, J., Sousse.
AZZOPARDI, M., Sousse.
BALDACCHINO, L., Sousse.
BALDACCHINO, S., Sousse.
BARBABA, A., Sfax.
BARBARA, F. de J., Gabes.
BARBARA, J. C., Sfax.
BARTOLO, AMILILE, Zarzis.
BARTOLO, AUGUSTE, Sfax.
BARTOLO, ANTAIN, Sfax.
BARTOLO, JEAN, Djerba.
BARTOLO, JOSEPH, Djerba.
BARTOLO, J., Gabes.
BARTOLO, M., Sfax.
BARTOLO, S., Djerba.
BELLIA, B. DE T., Djerba.
BENJAMIN, M., Gabes.
BENNATTAR, A., 12, Rue Bab Carthagena, Tunis.
BENATTAR, C., 12, Rue Bab, Carthagena, Tunis.
BENATTAR, N., 12, Rue Bab Carthagene, Tunis.
BERKELEY, E. J. L. (Hon. President), H.M. Consul General, British Consulate.
BEZZINA, A., Sousse.
BEZZINA, Mme. A., Sousse.
BEZZINA, J. d'ANDREA AINE, Sousse.
BEZZINA, J. D'ANDREA, Sousse.
BEZZINA, Mlle. L., Sousse.
BEZZINA, J., Sfax.
BEZZINA, V., Sousse.
BIANCHI, H., Auditor 5, Rue Ed Sadikia, Tunis.
BISMUTH, GIUSEPPE, Tunis.
BOKOBJA, N., Sousse.
BOKOBJA, S., Sousse.
BONELLO, J., 26, Rue d'Italie, Tunis.
BORG, A., Sousse.
BORG, G., Sousse.
BORG, J. D'ANDREA, Sousse.
BORG, Miss L., 6 Rua de Marconi.
BOUHAGGIAR, L., Sousse.
BOURKE, Hon. TERENCE, British Consulate, Bizerta.
BUCKWELL, Miss E., Sfax.
BUCKWELL, Dr. P., Sfax.
BUGEIA, L., Treasurer, 7, Rue Montpellier, Tunis.
BUHAGIAR-STAGNETTO, F., 14, Rue d'Angleterre, Tunis.
BURROUGH, Rev. H. C., Joint Secretary, 5, Rue des Protestants, Tunis.
BUSSUTIL, J., Sfax.
BUSSUTIL, J. B., Sfax.
BUSUTTIL, A., Chairman, 41, Rue Es Sadikia, Tunis.
CACHIA, R., Sfax.
CALLEJA, G., Gabes.
CAMILLERI, A., Auditor, 8, Rue St. Jean, Tunis.
CALLEJA, S. DE G., Gabes.
CAMILLERA, J., Sfax.
CAMILLERI, J., Gabes.
CAMILLERI, L., Djerba.
CAMILLITI, M., Sousse.
CAMISULI, A., Sousse.
CAMILLERI, M., Djerba.
CAMISULLIS, F., Metlaoui.
CARAVITA, C., Gabes.
CARAVITA, L., Sfax.
CARAVITA, R., Sfax.
CARLETON, C., Zarzis
CARLETON, E., Zarzis.
CARLETON, W., Zarzis.
CARLETON, W., Zarzis.
CARUANA, J., Metlaoui.
CARUANA, L., Branch Sec., Sousa.
CASSAR, A., Gabes.

TUNISA—*continued.*

Cassar, C., Sfax.
Cassar, Jean, Rue Ben Galia 3.
Cassar, J., Teboursouk, Tunisia.
Cassar, Nicole, 8, Rue d'Espagne, Tunis.
Cauchi, P., Sousse.
Chiberras, J. de Salvator, Sousse.
Cini, E., Gabes.
Cini, J., Gabes.
Cini, R., Gabes.
Cohen, Abraham, Rue des Glacieres, Tunis.
Cohen, K., Zarzis.
Cohen, M., Zarzis.
Cordina, G., Sfax.
Cutayar, S., Sfax.
Damato, S., Sfax.
Debona, E., Sfax.
Debona, J., Sfax.
Debona, J. A., Sfax.
Debona, Jules de C., Sfax.
Debona, N., Sfax.
Deguara, C., Gabes.
Deiss, Augustin, Rue Al Djazira, Tunis.
d'Erlanger, Baron, Sidi Bou Said, Tunis
Dhiui, J., Gabes.
Diacona, Dr. H., Sousse.
Diacono, S., Sfax.
Engerer, Harry, Sousse.
Faiella, S., Sousse.
Falzon, C., 47, Rue Es-Sadikia.
Falzon, E., 47, Rue de Es-Sadikia.
Falzon, J., Sfax.
Falzon, J., Sfax.
Farrugia, A., Djerba.
Farrugia, Ange, Sfax.
Farrugia, A., Gabes.
*Farrugia, G., Djerba.
Farrugia, Mrs. G., Sfax.
Farrugia, Miss J., Sfax.
Farrugia, J., Zarzis
Farrugia, J. de A., Sfax.
Farrugia, J. de C., Sfax.
Farrugia, J. de J., Sfax.
Farrugia, J. de S., Sfax.
Farrugia, R., Sfax.
Fenech, D., Sousse.
Fenech, F., Sousse.
Fenech, J. A., Sousse.
Fenech, S., Sousse.
Fighiera, A., Sfax.
Fighiera, N., Sfax.
Francesco, E Di, Metlaoui.
Francesco, M. Di, Metlaoui.
Gaffiero, V., Metlaoui.
Galea, F., Sfax.
Galea, Joseph, Bizerta, Tunisia.
Galea, L., Zarzis.
Gatea, L., Sousse.
Gatt, V., Sfax.
Gili, M., Sfax.
Goodwin, C., H.M. Vice-Consul, British Consulate, Tunis (Hon. Vice-President).
Grima, J., Djerba.
Halfon, A., 2, Rue St. Charles, Tunis.
Halfon, C. Dr., Sousse.
Halfon, J., Sfax.
Harris, William, Binerto.
Haski, M., Rue des Glacieres Tunis.
Iaccarina, C., Sfax.
Iaccarina, F., Sfax.
Israel, S., Sfax.
Joseph, P. V. de, Sfax.
Kirkop, J., Sfax.
Kisraoui, Felix, Rue des Tanneurs, Tunis.
Kisraoui, S., Rue des Tanneurs, Tunis.
Labi, I., Gabes.
Labi, K., Gabes.
Labi, M., Gabes.
Labi, Sion, Gabes.
Lasry, M., Rue Garibai, Sfax.
*Leadbetter, J. T., Chez. M. Michel Thomas, Sfax.
Leonardi, S., Sfax.
*Leonardi, William, Sfax, Tunis.
Leonardis, C. F., 17, Rue de la Commission.
Leonardis, E., 17, Rue de la Commission, Tunis.
Levy, A., Djerba.
Licari, Alfred, 8, Rue d'Espagne, Tunis.
Licari, Alphonse, 8, Rue d'Espagne, Tunis.
Licari, Em., 8, Rue d'Espagne, Tunis.
Licari, G., 8, Rue d'Espagne, Tunis.
Licari, X., 8, Rue d'Espagne, Tunis.
Liley, A. V. (Vice-President), 1, Rue Sidi Zahmoul, Tunis.
Lofreddo, M., Sfax.
Meme, Diacono H., Sousse.
Mifsud, A., Sousse.
Mifsud, A., Gabes.
Mifsud, G., Avenue de France 8, Tunis.
Mifsud, H. J., 25, Rue de la Commission, Tunis.
Mifsud, L., 26, Rue de la Commission, Tunis.
Montbello, E., Sfax.
Mula, S., Sousse.
Muniglia, Mme. M., Sousse.
Muniglia, M., Sousse.
Muscat, V., Sfax.
Nataf, J., Sfax.
Olivier, J. Borg, Sfax.
Olivier, W. Borg, Sfax.
Pace, E., Sfax.
Pace, J. Borg, Metlaoui.
Pariente, F., 15, Rue Ancienne Douane, Tunis.
Pelecanos, P., Sfax.
Perconti, A., Metlaoui.
Perez, E., Djerba.
Pisani, F. G. M., 14, Zuedes Tanneurs, Tunis.
Pisani, J., 26, Rue d'Italie.
Polomeni, B., Sfax.
Portelli, Raphael de J., Sfax.
Portelli, Richard de J., Sfax.
Preca, J., Metlaoui.
Pullicino, A., Sousse.
Pullicino, E., Sousse.
Pulliciño, J., Sousse.
Pullicino, W., Sousse.
Purdon, J. C., La Nichee, Quartier, Manoubia, Tunis.
Rizzo, C., Sousse.
Said, C., Djerba.
Saliba, J., 17, Avenue de France.

TUNISA—*continued.*

SALIBA, LAURENT, Bizerta, Tunisia.
SARFATI, J. A., Sousse.
SCICLUNA, C., Sfax.
SCICLUNA, J., Sfax.
SCIEUREB, L., Sfax.
SESPORTES, I., Sfax.
SORIA, S., Tunis.
SPITERA, L., Sfax.
SPITERI, B., Djerba.
SPITERI, C., 1, Rue de Rome.
SPITERI, J., Sen., 1, Rue de Rome.
SPITERI, J., Djerba.
TABONE, S., 53, Rue Al Djazira, Tunis.
TAHAR, BARUCH, Rue des Glacieres, Tunis.
VACAREZZI, N., Metlaoui.
VANGELL, S., Sfax.
VASSALLO, J., 10 bis Rue de l'Eglise, Tunis.
VELLA, G., Sousse.
VELLA, P., Sousse.
VELLA, J., Djerba.
VELLA, R., Djerba.
VELLA, V., Sousse.
VIOLANTE, Mme. C., Sousse.
WADDINGTON, H., 17, Avenue de France.
WEBB, Mrs., Sfax.
WINDUST, Mrs. E., 18, Rue Victor Hugo.
XUEREF, H., Sfax.
ZAMMIT, A., Avenue de Madrid, Tunis.
ZAMMIT, Dr. J. E., H.C.S., 5, Rue Amilcar.
ZAMMIT, P., Sfax.
ZEBLAOUI, M., Sfax.
ZETLAONI, S., Sfax.
ZIBI, SION, Rue des Glacieres, Tunis.

WEST CENTRAL AFRICA.

SHEPHERD, J. C., Yonnie, *viâ* Pujehun, N.S.D

ASIA.

ADEN.

Aden.—Branch Sec., S. Patel, Crater Club.

Abdoola, E., c/o Over-Seas Club, Aden Branch.
Abdoola, N. S., c/o Messrs. G. M. Mohamedally & Co., Camp.
Abddula, E., Camp, Aden.
Abdulabhoy, N., c/o Messrs. G. M. Mahomedally & Co., Camp, Aden.
Abdulkarim, S., c/o G.P.O., Aden.
Abdulrazak, A., c/o G.P.O., Aden.
Abdulrazak, M., c/o G.P.O., Aden.
Ackland, Captain H. J., 1st Brahmins.
Sheikh Othman, Adamali, Z. H. Camp.
Adamally, Z. H., Camp, Aden
Adenwala, J. B., The Crescent, Aden.
Adenwala, J. N., The Crescent, Aden.
Adenwald, J. B., Overseas Club, Aden.
Ahmedkhan, N., Khan Saheb Camp, Aden.
Albuquerque, M. F. D., c/o S. P. Patel, Crater Club.
Ali, Sardar, Hospital Dresser, M.S.G.
Almedkhan, K., Airdroos Road.
Armstrong, A. G., Captain, 26th Cavalry.
Ayoob, M. H., Camp.
Bandekar, S. G., c/o G.P.O., Aden.
Banin, M., Camp, Aden.
Banin, M. J., Camp, Aden.
Barnes, A. D., c/o S. P. Patel, Esq., Crater Club.
Baxter, Lieutenant C. W., I.M.S., Aden.
Bazara, M., Shaikh, Camp, Aden.
Beale, Lt.-Col. W., Sadra, Mahikantha.
Beatson, Captain B. F., I.S.M.D., Aden.
Beatty, Brig.-Gen. L. N., C.M.G., Aden.
Beaufort, Captain P. M., 1st Brahmins.
Beit, Lieutenant, 1st Brahmins.
Bell, Lieut. W. C., 1st Brahmins.
Benghiat, M, Crater Club, Aden.
Benghiat, E. V., The Crescent, Aden.
Benghiat, Meyer, Postal Censor, Aden.
Benjamin, Mr., Port Trust Revenue, S. Point.
Benjamin, M., Port Trust Revenue Dept., Aden.
Bennett, Captain W. H., 1st Brahmins, Sheikh Othman.
Bentab, M., c/o S. P. Patel, Esq., Crater Club.
Bentob, Moses, Camp, Aden.
Bert, Segt.-Major Harry R., 1/7th Hants.
Bhicajee, D., c/o S. P. Patel, Crater Club.
Bhot, H. N., Crater Club.
Bilpudiwala, Dr. D. F., Camp, Aden.
Binning, Captain, R.A.M.C., Crater, Aden
Bird, G. G., Captain, 75th Carnatic. Inf. Sheikh Othman.
Blamford, Captain P. T., (M. C.), Malay States Guides, Sheikh.
Boyde, R. B., Supply and Transport.
Braxton, G. H., Mechanical Transport.
Broadbent, Major J. T. C., 75th Carnatic Inf. Sheikh.
Burvett, E. E., Manager Union Club, Aden.
Bux, Karim, Jamadar, M.S.G. Battery.
Carter, Major S. T., R. G. A., Sheikh Othman.
Champion, J., Mechanical Transport.
Chicajee, D., c/o S. P. Patel, Esq., Crater Club.
Chittenden, Sergeant-Major W. T., c/o S. P. Patel, Over-Seas Club, Aden Branch.
Clarke, H. A., Supply and Transport Corps, Aden.
Cleave, Lieutenant, J. C. T., 7th Rajputs, Sheikh.
Cohen, S. I., Merchant, Camp, Aden.
Colabewala, B. M., Crater Club, Aden.
Colabewala, J. N., Crater Club, Aden.
Convile, L. H. G., Capt. R. A., Malay States Guides, Sheikh.
Cooper, S. D., c/o G.P.O., Aden.
Corlett, D. S., Supply and Transport Corps, Aden.
Corston, A. E., E. T. C. Mess, Aden.
Craske, E. R., Supply and Transport Corps, Aden.
Craven, Lieut.-Colonel W. S. D., Royal Artillery, H. Z. Sheikh, Othman, Aden.
Curve, D. B., Port Trust, Aden.
Dadrawala, F., Crater Club, Aden.
Dalrymple, Lieutenant B. W., M.T. Dept, Crater.
Danking, Mr., c/o S. P. Patel, Crater Club, Aden.
David, R., Camp, Aden.
Davlin, Mr., S. & T.
Dawson, Captain (D.S.O.), R.A.M.C., Tarshine, Aden.
Day, Stanley L., The Crescent, Aden.
Dinshaw, D. H., The Crescent, Aden.
Dinshaw, Mrs. D. H., The Crescent, Aden.
Dinshaw, F. H., c/o S. P. Patel, Crater Club.
Dinshaw, Mrs. F. H., c/o S. P. Patel, Crater Club.
Dinshaw, H. C., M.V.O., O.B.E., Aden.
Dinshaw, H. D., c/o S. P. Patel, Crater Club.
Dinshaw, K. C., The Crescent, Aden.
Dinshaw, K. R. D., The Crescent, Aden
Dinshaw, M. R., The Crescent, Aden.
Dinshaw, N. R., c/o S. P. Patel, Crater Club.
Dinshaw, R. D., The Crescent, Aden.

ADEN—*continued.*

DINSHAW, Mrs. H. D., c/o S. P. Patel, Crater Club.
DOBSON, Captain C. F., G.P.O., Aden F. Force, Arabia.
DONWELL, Captain, Aden.
DOUGLAS, Lieut.-Colonel W. C., 1 1st Brahmins, Sheikh, Othman, Aden.
DOWN, Lieut. G. O., Supply and Transport, Maala.
D'SOUZA, J. J., c/o G.P.O., Aden.
DUCKWORTH, A. R., I.S.M.D., Aden.
DUNSTAN, J. T., Kite Balloon.
DYCE, Captain A. C., S. & T., c/o Staff Captain, No. 5 Section.
EADON, 2nd Lieutenant C. L., 1 1st Brahmins, Sheikh, Othman, Aden.
EASTMOND, Captain R. C., Malay States Guides, Sheikh, Othman, Aden.
EDEN, Captain G. M. (M.T.), c/o S. P. Patel, Esq., Crater Club, Aden.
EDULJCE, B. M., The Crescent, Aden.
ENGINEER, R., Crater Club.
FANE, Captain A. G. (M.C.), 51/1st (K. G. O.) Sappers and Miners, Sheikh, Othman, Aden.
FATAHI, T. A., Court of the Resident Judge.
FODDY, Lieutenant A. H., R.G.A., Ammunition Column, Sheikh, Othman, Aden.
FOOTE, Rev. H., Camp.
FORBES, P. E., Camp, Aden.
FORBES, F. E., c/o S. P. Patel, Esq., Crater Club.
GAMADIA, D., Camp, Aden.
GAMADIA, D. S., c/o S. P. Patel, Esq., Crater Club.
GARDNER, JOHN, E.T.C.
GARDNER, Captain C. F., Headquarters, Sheikh, Othman, Aden.
GIDNEY, Mr., c/o S. P. Patel, Esq., Crater Club.
GIDNEY, Supply and Transport.
GILDEA, Captain E. G. P., Supply and Transport, Cawnpore.
GILHESPY, Lieut.-Commander J. W. E., Naval Office, Aden.
GILKES, Lieutenant G. H., R.G.A., Sheikh, Othman, Aden.
GRANT, Major L. B., Headquarters.
GRAY, J. B., National Bank of India, S. Point.
GUISE, Captain H. R. C., Headquarters.
GUPPY, Sergeant, C.M.S.C., Aden.
HARDWICKE, G. B., S. & T., Corps, Aden.
HASON, H., Crater Club, Aden.
HAWKES, Captain W. B., R.E.
HIGGINS, Lieutenant H. S., 75th Carnatic.
HILLS, Major A. E., 1/5th Batt. R. W. K. Regt., Aden.
HOWARD, M., Camp, Aden.
HOWARD, S., Camp, Aden.
HUDSON, Lieut.-Col. C. T., C.M.G.
HUGHES, Captain C. E., c/o National Bank of India, Crater.
HUME, Major S. G. W., 75th Carnatic.
HUSSONLI, M. A., Crater Club, Aden.
HUSSONALI, M., Camp, Aden.
HUSSON, H., Syed, Educational Inspector, Aden.
INGRAM, G. E., Supply and Transport Corps, Aden.
IRANI, Major M. S., I.M.S., c/o S. P. Patel, Esq., Crater Club.
ISMAEL, H., c/o G.P.O., Aden.
JACOB, J., The Singer Manufacturing Co., Aden.
JACOB, Mr., Crater Club.
JACOB, S. S., Camp, Aden.
JACOB, W., Lighthouse, Marshak,
JAFFAR, H. M. S., Over-Seas Club, Aden.
JIFRI, A. A., Syed, Camp, Aden.
JIFRI, S. A. AL, Lahej, Aden.
JOHNSTONE, Captain E. F., 23/3rd Sappers and Miners, Sheikh, Othman, Aden.
JOSEPH, M., Camp, Aden.
JOSEPH, M. M., The Over-Seas Club, Aden Branch.
KAKA, K. N., Police Inspector, Aden.
KARACHIWALA, Moiz A., Aden.
KARACHIWALA, Z. K., Crater Club, Aden.
KARIM, ABDUL SHAIKH, Post Office, Aden.
KARVE, D. B., Over-Seas Club, Aden.
KAYOOM, A., Messrs. Dadabhoy & Co., Aden.
KENNEDY, J., Sanitary Inspector, Aden.
KHARE, D. V., Post Office.
KHAREM, D. V., Over-Seas Club, Aden.
KOSTKA, D., c/o S. P. Patel, Crater Club.
KULKARNI, R. G., c/o G.P.O., Aden.
LALJI, A., Crater, Aden.
LALJIE, A. I. A., Crater Club, Aden.
LAMBOURNE, Mr., S.T., Sheikh Othman.
LEVI, M. I., Camp, Aden.
LEVY, M. I., Camp.
LOUZADO, A. C. V., Aden.
MACDONALD, Captain R. H., Headquarters.
MACRAE, Major I. M., I.M.S., Aden.
MOKAVI, MOHAMED, Camp, Aden.
MAHOMED, NAIK NUR, 1/69th Punjabis, Aden Field Force.
MAKAVI, M. A., Camp, Aden.
MANSOOB, S. M., Camp, Aden.
MEHBOOB, MAHOMED, c/o Messrs. M. and F. Frakot & Sons, Camp.
MEHTA, N. B., Esplanade. Camp, Aden.
MEHTA, P. B., Treasury Office, Aden.
MEHTA, S. B., National Bank of India, Camp, Aden.
MERWANJEE, J., The Pier, Aden.
MESSA, J. M., c/o S. P. Patel, Esq., Crater Club.
MESSA, M. J. M., Crater Club.
MESSA, M. M., Camp, Aden.
MESSA, M. MOSES, c/o S. P. Patel, Esq. Crater Club.
MESSA, SELIM M. Camp Aden.
MEHBUB, M., Camp, Aden.
MILLIKEN, Lieutenant E. K., I.A. Camp.
MINNIKEN, Major T. B., Malaya States Guides.
MIMIKEN, Major, Malaya State Guides.
MISHMOORE, H. M., c/o G.P.O., Aden.
MISHMOORE, M., c/o G.P.O., Aden.
MITROS, C. N., c/o Over-Seas Club, Aden Branch.

ADEN—*continued.*

Mitzos, C., Messrs. Caracanda Freres, Aden.
Mody, D. G., Crater Club, Aden.
Mohsein, Sultan, Lahej.
Mokavi, Mohamed, Camp, Aden.
Moosa, N. H., Camp.
Moossa, S., Camp, Aden.
Mossa, S., Camp.
Moses, S. M., The Over-Seas Club.
Mowat, J. S., Major, 26th Cavalry.
Mudhbhatkal, Havildar, Base Post Office, Aden.
Mudhbhatkal, R. A., Post Office, Aden.
Munro, J. F., Supply and Transport Corps, Aden.
Murray, Edwin, Somerville, The Crescent, Aden.
Murray, R. H., Supply and Transport Corps, Aden.
Nassar, Mahomed, Over-Seas Club, Aden.
Nassar, M., Steamer Point, Aden.
Nasiman, F. N. D., c/o S. P. Patel, Esq., Crater Club.
Nariman, B. F., Camp, Aden.
Nassim, J. A. M., Camp, Aden.
Nassim, J. A. S., The Over-Seas Club.
Nathaniel, A., Camp, Aden.
Nathaniel, M. N., Crater Club.
Nazareth, J. C., c/o S. P. Patel, Crater Club, Aden.
Nunes, Miss M. U., c/o G. P.O., Aden.
Nunes, Miss M. U. c/o G.PO., Aden.
Orr, Lieutenant V. H. H., 1st Brahmins.
Packer, F. H., Signal Company.
Padar, E. P., Steamer Point, Aden.
Padar, E. P., The, Cresent.
Pajnigar, J. N., Veterinary Surgeon, Aden.
Parab, L. S., c/o G.P.O., Aden.
Paris, Captain, R.A.M.C.
Parekh, C., Post Office, Aden.
Parekh, Havildar Chimanlal, Base Post Office, Aden.
Patel, B. C., Camp, Aden.
Patel, D. P., Camp, Aden.
Patel, N. P., The Pier, Aden.
Patel, P. P., Steamer Point, Aden.
Patel, Ratonsha P., Camp, Aden.
Patel, Rustomji P., Steamer Point, Aden.
Patel, R. H., Shipping Office.
Patel, S. P., **H.C.S.**, Crater Club, Aden.
Patel, Mrs. S. P., Moglisara Surat.
Passauha, Lieutenant W. H., I.S.M.D., Aden.
Pearson, Lieutenant L. C., Malay States Guides, Sheikh, Othman, Aden.
Pendse, P. M., c/o G.P.O., Aden.
Pestoejee, L., Camp.
Pestonjee, N., Supply and Transport.
Plumber, Captain R. M., Kite Balloon.
Pocha, Dr. F. J., The Crescent, Aden.
Pohcha, Dr. E. H., The Crescent, Aden.
Popham, Lieut.-Colonel E. L. (D.S.O.), 26th (K.G.O.) Light Cavalry, Sheikh.
Prajaram, N., Over-Seas Club, Aden.
Protopappas, John G., Messrs. Caracanda Freres, Aden.
Proudlock, Lieutenant R. V., 69, Punjabis, Aden.
Pullman, Captain G. C., 1/6th Batt. East Surrey Regt., Aden.
Punt, A. A., Kite Balloon.
Puttock, G., Supply and Transport Corps, Aden.
Rahim, A., Post Office, Aden.
Rahim, Havildar A., Base Post Office, Aden.
Ranking, Mr., c/o S. P. Patel, Esq., Crater Club.
Ranking, Supply and Transport.
Razak, A. A., Post Office, Aden.
Razak, M. A., Post Office, Aden.
Reilly, Major B. R. (O.B.E.), Assistant Resident, Over-Seas Club, Aden.
Richardson, Captain, R.A.M.C., Aden.
Safi, A. T., Syed Camp, Aden.
Safi, A. H., Syed Camp, Aden.
Safi, S., The Over-Seas Club.
Salcle, Mr. L., Crater Club, Aden.
Salem, S. Y., Camp, Aden.
Salole, L., Camp, Aden.
Samuel, M. M., c/o S. P. Patel, Esq., Crater Club.
Sabela, T. G., Dana Bazar, Camp.
Sayers, Major C., c/o Hon. Sec., Over-Seas Club, Aden Branch, Aden.
Scott, A. E., Major, Headquarters.
Selves, H. S., Kite Balloon.
Sethna, D., Camp, Aden.
Settma, D., Crater Club.
Shah, K. B., c/o G.P.O., Aden.
Shelton, 2nd Lieutenant W. B., 57, Kite Balloon Section, R.A.F., Sheikh, Aden.
Shemoil, S., Crater Club.
Siddick, A. R. M., c/o G.P.O., Aden.
Silveira, L. M., R.C. Mission Camp.
Singh, Jaimel, Clerk, M.S.G. Battery.
Singh, Sohan, Subodar Malay State Guides.
Smart, G. D., Pack Wireless.
Smith, Lieutenant A. C., R.A., 1105th Battery, Sheikh Othman.
Sirrell, Sergeant E., Indian Telegraph Dept., Aden.
Snell, H. S., Camp.
Soleman, S., c/o S. P. Patel, Esq., Crater Club.
Steele, M. L. A., I.S.M.D., Aden.
Stodart, Major D. E., Royal Air Force.
St. John, Major D., 75th Carnatic.
Suleman, A., Post Office, Aden.
Suleman, Dawood, c/o G.P.O., Aden.
Sulemanji, A., c/o G.P.O., Aden.
Sullivan, Captain M., Assistant Director Postal Service.
Taylor, Lieutenant H., 26th Cavalry.
Thubron, J. B. S., Civil Engineer, C.I.E.
Tobi, S., The Over-Seas Club.
Tuck, G. Stanley, E. T. C. Mess, Ras Boradli, Aden.
Tucker, M. T., c/o Over-Seas Club, Aden Branch.
Tucker, Mechanical Transport.
Turner, Captain G. J., Malay States Guides, M.C.
Vantier, Edward, E. T. C. Mess, Ras Boradli, Aden.

ADEN—*continued.*

VIRJI, F. H., The Over-Seas Club, Aden Branch, Aden.
WEBB, G., Supply and Transport Corps, Aden.
VOSPER, Major T., R.A.
WELSBEY, B., Pack Wireless.
WIGHTWICK, Captain H. M., Assistant Resident, Aden.
WILLIAMS, Lieutenant V. S., 26th Cavalry.
WILLIAMSON, Captain A. A., 75th Carnatic Infantry, Sheikh, Othman, Aden.
WILSON, Captain R. P., Signal Company.
WISHART, Captain W. G., R.A., Sheikh Othman.
WITTS, L. J., Ras Boradli.
WITTS, S. J., Ras Boradli, Aden.
WOOD, Captain F. E., Malay States Guides, Sheikh, Othman, Aden.
WOOD, Lieut.-Colonel W. M. P., C.I.E. Rajkot.
WOODWARD, H., Military Works Service, Isthmus.
WORLEDGE, Captain F. H., 26th Cavalry.
WREN, A., Pack Wireless.
YOOSUFALI, A. R., Camp, Aden.
YOOSUFALI, D. N., Camp, Aden.
YOUNG, The Rev. Dr. J., Aden.

B. N. BORNEO.

BROWNE, L., Silimpopon.
DYSON, C. H., Tempo, Neboda P.O.
*GOLDFINCH, E. G., Customs, Brunei.
GUEST, MARSHALL S., Bahi Apoi, Brunei.
HILL, B. S. M., The Manchester North Borneo Rubber, Ltd., Melalap Estate, P.O., Tenom.
HITCHCOCK, Rev. R. J., Jesselton.
IRVING, G. C., The Residency, Lahad Dato.
JACKSON, H. C., Tuaran Estate, Jesselton.
PAYNE, F. L., Pitas Rubber Estate, Kudat.
VANSTONE, J. J., China Borneo Trading Co., Sandakan.

CEYLON.

Akkaraipattu (Batticaloa District).—H.C.S., F. STANLEY GREEN, Tirrukovil Estate, Akkaraipattu, E.P.
Deltota—W. C. HAWKES, Loolecondera.
Nawalapitya.—H.C.S., R. E. H. DICKINSON, Koswana Estate.
ASCRAPPA, A. L., Arthirscourt Hill Street, Colombo.
BACKHOUSE, C. J., "Inga Saman," Batticaloa.
BACKHOUSE, Mrs. C. J., "Inga Saman," Batticaloa.
*BACKHURST, J. R. C., c/o Inga Saman, Batticaloa.
BAKER, C. F. S., Director of Irrigation, Trincomalee.
BAKEWELL, F. W., Ceylon Government Railway, Colombo.
BARNES, A. A., Redigama, Kurunegala.
BARNET, JOHN, Rusyagama Estate, Mahawela R.O., Matale.
BEDELL, W. H., Kalmunai, E.P.
BLAIR, H. G. W., Hoolankande, Madulkele.
BRIGGS, E. J., Springfield Estate, Batticaloa.
BROWNE, R. F., c/o Colombo Commercial Co., Ltd., Colombo.
BYRDE, A. E., Watowala.
CARSON, A. DE COURCY, Provincial Engineer, Province of Uva, Badulla.
CARSON, Mrs. C. F. B. DE COURCY, c/o Provincial Engineer, Province of Uva, Badulla.
CHADWICK, Miss G. O., Kalmunai, E.P.
CLAPHAM, M., New Peacock Group, Gampola.
CLAPHAM, Miss M. V., Ramanathan College, Chunnakan.
CLAUGHTON, P. C., Morar Estate, Bogawantalawa.
COARD, P. C., "Avoca," Kynsey Road, Colombo.
*COOPER, A. M., Talawkelle.
COTTON, JOHN, Easter Seaton Estate, Paddruppu, Batticaloa.
COTTON, Mrs. L. B., Blackwater Estate, Nawalapitiya.
CREASY, E. B., Stockton, Maitland Crescent, Colombo.
CREASY, Mrs. E. B., Stockton, Maitland Crescent, Colombo.
DALLMEYER, H. S. T., Rangalla, Rangala.
*DE MEL, H., Elsinore, Horton Place, Colombo.
DE SILVA, E. E., "Rockmore," Gregory's Road, Colombo.
DICKINSON, Mrs. R. E. H., Raxawa Estate, Panwila.
DICKINSON, R. E. H., **H.C.S.**, Raxawa Estate, Panwila.
DUNCAN, W., "Avoca," Kynsey Road, Colombo.
GLASSE, C. C., c/o Walker, Sons & Co., Colombo.
GORDON, D., c/o Messrs. Hunter & Co., Colombo.
GRAHAM, H. D., Monsagalla Estate, Matale.
*GREEN, T. S., **H.C.S.**, Tirrukovil Estate, Akkaraipattu, E.P.
GRIFFITHS, T. A., Nugawella, Ulapane.
GRIGG, S. H., Theberton, Watowala.
GRIGG, Mrs. S. H., Theberton, Watowala.
HALLIDAY, S., c/o Messrs. Walker, Sons & Co., Ltd., Colombo.
HARBUR, G., c/o Messrs. Walker, Sons & Co., Ltd., Colombo.
*HARRIS, A., Nestle's and Anglo-Swiss Mil Co., Colombo.

CEYLON—*continued.*

HARWARD, C., Irrigation Engineer, Batticaloa.
HARWARD, Mrs. M. H., c/o Irrigation Engineer, Batticaloa.
HAWKES, W. C., Loolecondera, Deltota.
KELLY, G. P., Newera Eliya.
KENNEDY, Mrs. H. W., Wewelmadde Estate, Matale.
KENNEDY, H. W., Wewelmadde Estate, Matale.
LABROOY, Dr. R., "Lea Fields," Barnes Place, Colombo.
LOCKWOOD, A., Wesleyan Mission, Kalmunai.
LOCKWOOD, Mrs. E. L., Wesleyan Mission, Kalmunai, E.P.
LOUDON, JOHN, Nivitigalla Estate, Ratnapura.
MACKENZIE, H. S., Ice and Cold Storage Co., Colombo.
MACNEILL, A. M., Arapolakande, Tebuwana.
MCCALLUM, D. L., c/o Brown & Co., Colombo.
MILNER, F. D., Rambukande Estate, Ratnapura.
MORRIS, R. C., Egerton House, Ratnapura.
MORRISON, Mrs. G., P.W.D., Bungalow Batticaloa.
MORRISON, J. T., P.W.D., Mannar.
MORRISON, Mrs., c/o Director of Public Works, Colombo.
NAPIER, J. G., Madulkelle Estate, Madulkelle.
O'GRADY, Mrs. K., Karativoe Estate, Kalmunai.
PARSONS, P. J., c/o Messrs. Bardiet & Co., P.O. Box 9, Colombo.
*PATERSON, J., Opato Estate, Kahawatta.
POPE, G., Longville, Rattota.
*PORRITT, A. H., 15, Baillie Street, Fort, Colombo.
PORRITT, F. E., 15, Baillie Street, Fort Colombo.
PEITCHARD, G. W., P.W.D, Engineer, Pelmadulla.
RÂMANÂTHAN, Hon. P., K.C., C.M.G., Sukhistan, Colombo.
RÂMANÂTHAN, Mrs. P., Sukhistan, Colombo.
RÂMANÂTHAN, Miss S. S., SukhhstRan, 57, Ward Place, Colombo.
RENTON, JAMES, Rasagalla, Balangoda.
ROBERTSON, Mrs. E. E., Dyiitalawa.
ROTHWELL, A., P.W.D., Battcaloa.
RUSSELL, T. B., Batticaloa.
SANDERSON, Mrs. E. C., H. M. T. "Ural," c/o Naval Intelligence Officer, Colombo.
SANDERSON, Captain R. H. D., H. M. T. "Ural," c/o Naval Intelligence Officer, Colombo.
SELBIE, C., National Bank of India, Ltd., Colombo.
*SHELLEY, W. J., c/o Chief Construction Engineer, Colombo.
SHELLY, W. J., c/o Chief Construction Engineer, Colombo.
SHREWSBURY, Miss A. B.
SMITH, A. T. S., Diyanilakele, Lindula.
TANCOCK, J. L., Rahatungoda, Hewaheto.
TAYLOR, W. S., Queenstown, Badulla.
TEMPLE, H. J., F.R.C.I., Ambawela Estate, Ambawela.
THOMSON, J. P., Dartry Group, Campole.
URUQUHART, J. O., c/o Postmaster, Ratnapura.
*WALKER, HUBERT, Victoria Arcade, Colombo.
WEIGHTMAN, G. H., c/o Messrs. Walker, Son & Co., Ltd., Colombo.
WERAPERMALL, Dr. A., Nawalapitiya, Ceylon.
WIJAYSINGHE, Mrs., Richmond Castle, Kalutora South.
WRIGHT, E. M., Deanstowe, Rangala.
WRIGHT, L. A., Brunswick, Maskeliya.
WYEYESINGHE, HECTOR, "May Bank," Wellawatte.

CHINA.

Amoy.—H.C.S. Captain H. BATHURST, Kulangsu, Amoy.
Canton.—H. H. SANDEMAN, Shamun.
Changsha.—Branch Sec., A. H. HATHERLEY, c/o Butterfield and Swire, Changsha.
Chefoo.—H.C.S. and **Branch Sec.,** EDWIN S. CURTIS, c/o Standard Oil Co.
Chengtu.—Branch Sec., T. E. PLEUMAN, Canadian Methodist Mission Press.
Chinkiang.—H.C.S. and **Branch Sec.,** Mrs. PURTON, c/o Jardine, Matheson & Co.
Chungking.—Branch Sec., c/o British Consulate.
Foochow.—Branch Sec., H. S. BRAND, c/o Messrs. H. Brand & Co.
Haihow.—H.C.S., E. A. KOOSACHE, c/o Chinese Customs, Haihow.
Hangchow.—Branch Sec., S. DUNCAN MAIN.
Hankow.—H.C.S., GEARY GARDNER, Hong Kong and Shanghai Banking Corporation.
Hinghwa.—H.C.S., Rev. S. J. NIGHTINGALE, Hinghwa, Foochow.
Honan.—H.C.S., Mrs. L. FITCHFORD, Fu Chung Corporation, Chiaotso.
Honan Canadian Branch.—Branch Sec., HUGH MACKENZIE, Presbyterian Church in Canada, Weihweifu.
Hupeh.—H.C.S., F. W. W. VALPY, Canton-Hankow Railway, Pychi, Hupeh.
Ichang.—Branch Sec., T. WOLLEY, Asiatic Petroleum Co.
Kiukiang.—Branch Sec. and **H.C.S., A.** LEWIS, c/o Asiatic Petroleum Co. (M.C.), Ltd.
Kowloon, Hong Kong.—H.C.S., W. J. CRAWFORD, H. K. and W. Dock & Co., Ltd., Hong Kong.

CHINA—*continued.*

Newchwang.—Branch Sec., IRVIN THOMSON.

Ningpo.—Branch Sec., A. BOOKLESS, c/o Messrs. Butterfield and Swire.

Shanghai.—O.S. Branch Sec., W. STEWART, Vacuum Oil Co., 1, The Bund, Shanghai.
P.L. Branch Sec., P. CAMPBELL, c/o British Chamber of Commerce, 1, The Bund.

Shensi.—Branch Sec., Rev. E. F. BORST-SMITH, English Baptist Mission, Sianfu.

Swatow.—Branch Sec., J. M. FORBES, c/o Jardine, Matheson & Co., Ltd.

Tengyueh.—Branch Sec., H. G. FLETCHER, Customs House, Tengyueh, *via* Rangoon and Bhama.

Tientsin.—H.C.S. and Branch Sec., W. S. SIMS, c/o Sims & Co., 9, Victoria Road, Tientsin.

ABBEY, D., c/o Butterfield and Swire, Hong Kong.
ABDOOBRAHIN, A., 34, Queen's Road, Central, Hong Kong.
*ADAMS, Rev. ARTHUR S., American Baptist Mission, Hopo, via, Swatow.
*ADAMS, W. G., c/o Dodwell & Co., Ltd., Hankow.
*AFFLECK, J. B., H.B.M. Consulate, Kiungchow.
AGNEW, P., 15, Chusan Road, Shanghai.
AGLEN, A., Peking.
AGLEN, E. F., Peking.
AGLEN, Miss E. S., Peking.
AGLEN, Lady, Peking.
AGLEN, Miss M. A., Peking.
AGLEN, Sir FRANCIS, Peking.
AINSLIE, D. H., Kulangsu, Amoy.
*AIRD, Dr. R., c/o C. A. Fraser, Esq., c/o Findlay, Richardson & Co., 32, British Concession, Hankow.
ALBERT, G., C.M. Customs, Kowloon, c/o York Buildings, Hong Kong.
ALCOCK, E., Chinese Maritime Customs, Kowloon.
ALEXANDER, W. A., H.B.M. Consulate General, Canton.
*ALLAN, H. A., c/o Messrs. Jardine, Matheson & Co., Ltd., Hankow.
ALLAN, J. R., Kowloon Docks, Hong Kong.
ALLEN, R. C., Pekin.
ALLIBONE, Miss E. M., Chuhsien.
*ALLISON, H., Custom House, Hoikow.
ALLISON, L., Peking.
*ALLSON, A. S., c o D. S. Brand, Foochow.
*ALLSOPP, G. C., Harrisons, King and Irwin, Hankow.
ALMOND, H. E., British Municipal Council, Tientsin.
ALSTON, B., C. B. British Legation, Peking.
ALSTON, J., Tientsin Pukow Railway, Puchen.
ALSTON, R. C., Peking.
*AMBROSE, F. W., S.M.C., Shanghai.
AMBROSE, S. R., Customs, Hankow.
AMBROSE, S. R., Customs, Ningpo.
*AMES, S. G. H., c/o Standard Oil Co. of N.Y., Changteh, Hunan.
ANDERSON, A., K.M.A., Chingwantao, Tientsin.
ANDERSON, A., Tientsin Press, Tientsin.
ANDERSON, J. C., Kou-Pang-tzu.
ANDERSON, L. J. C., Hong Kong and Shanghai Bank, Tientsin.
ANDERSON, WM. D., Thomas Harbury Schools, Shanghai.
*ANDERSON, W. G., Hankow Ice Works, Hankow.
ARIES, E. W., Tientsin Pukow Railway, Hsu Chou Fu.
ARIES, M. R., Tientsin Pukow Railway, Hsu Chou Fu.
ARIES, R. B., Tientsin Pukow Railway, Hsu Chou Fu.
ARIES, Mrs. R. B., Tientsin-Pukow Railway, Hsu Chou Fu.
*ARMSTRONG, Miss A., Foochow.
ASHBY, ROBT., Government Civil Hospital, Hong Kong.
ASHMORE, Mrs. L. S., c/o J. M. Forbes, Esq., Swatow.
AUGUS, P., c/o Central Police Station, Hong Kong.
AUSHU, D., c/o J. J. Bryan, Esq., P.W.D., Hong Kong.
AUSTIN, G., International Export Co., Nanking.
BAILEY, T., Chinese Maritime Customs, Canton.
*BAKER, H. F., c/o Messrs. Liddell Bros. & Co., Hankow.
*BAKER, H., Foochow.
BAKER, R. A., Peking.
BALEAN, Miss, Chinkiang.
BALFOUR, C. H., Foochow.
BANKS, M. G., H.M.S. *Tamar*, Hong Kong.
*BARBER, J., Chioo Tso, Honan.
*BARBER, Mrs. J., Chioo Tso, Honan.
BARKER, E., c/o Fu Chung Corporation, Chiaotso, Honan.
BARKER, S., Swatow.
*BARKER, W., "Barker's," Chai Wan, Hong Kong.
BARI, A., Empire Theatre, Tientsin.
BARLEY, W. A., C.M. Customs, Ningpo.
BARNES, A., c/o J. M. Forbes, Swatow.
BARNES, E. T., Hong Kong and Shanghai Bank, Tientsin.
BARNEY, A. W., Customs, Amoy.
*BARRINGTON, J. H., Public Works Department, Hong Kong.
BARROW, T. R., c/o J. M. Forbes, Swatow.
BARTON, S., C.M.G., Peking.
*BATCHELOR, R. K., c/o Messrs. Deacon & Co., Ltd., Canton.
BATHURST, H., H.C.S., Kulangsu, Amoy.
BAXTER, J., c/o Butterfield and Swire, Shanghai.
BEATTY, Rev. J. C. P., C.M.S. Mission, Taichow Fu.
BECKE, F. G., C.M., c/o Mrs. H. Haynes King Edward's Hotel, Hong Kong.

CHINA—*continued.*

BELCHER, B. T., c/o Butterfield and Swire, Chinkiang.
*BELL, T., Pekin Syndicate Mines Chiao Tso, Honan.
BENNETT, Lieutenant F., c/o J. M. Forbes, Swatow.
*BERKLEY, E. J., Hankow.
BERRY, E. H., Pekin Syndicate, Honan.
*BESSELL, K. E., Tientsin.
BETHELL, A. G., Chinese Maritime Customs, Tientsin.
BETTS, S. B., S.S. *Albiana*, c/o Messrs. Dodwell & Co., Hong Kong.
BEVAN, L. R. O., Pekin.
BIRD, Rev. F., Chungking.
BIRD, G. T., Taikoo Dockyard, Hong Kong.
BLACK, F. W., Naval Yard, Hong Kong.
BLACK, Messrs. ROBERT W., Amoy.
BLACK, W. J., Tientsin-Pukow Railway, Puchen.
BLAIR, G., c/o G. Martini, Esq., Hong Kong.
BLAND, ROBERT, Chinese Customs, Canton.
BLOWEY, Mr. S., Customs, Ningpo.
BLOWEY, S., Customs, Ningpo.
BLOWEY, T. H., Customs, Ningpo.
BLOWEY, Mrs., Customs, Ningpo.
BOAZ, Miss M., Foochow.
BOLAND, C. S. J., Amoy.
BOLTON, A. A., Kowloon Docks, Hong Kong.
BOLTON, E. J., Kailan Mining Co., Linsi, near Tientsin.
BOMPAS, Mrs. J. G. C., Weihsifu, Honan.
BOMPAS, Rev. J. C. C., Weihsifu, North Honan.
BOND, C., 54, Morrison Hill Road, Hong Kong.
*BONE, Mrs. A., Fengtai, near Peking.
*BONE, T., **H.C.S.**, Traffic Inspector, I.R.N. Co. Railway, Fengtai.
BOOKLESS, Mrs. A., Ningpo.
BOOKLESS, A., Superintendent of Police, Ningpo.
BOOKLESS, Mrs. A., Superintendent of Police, Ningpo.
BOOTH, Miss S., c/o Messrs. Arnold Brothers & Co., Hankow.
BOULTON, G. F., c/o B. A. T. Co., Ltd., Moukden.
BOWDEN SMITH, Miss A. G., Peking.
BOWRA, C. A. V., Peking.
BOWKER, G. H., c/o Messrs. Jardine, Matheson & Co., Ltd., Canton.
BOWKER, J. L., Asiatic Petroleum Co., Nanking.
BOWRA, C. A. V., Chinese Customs.
*BOWRING, C. T., Custom House, Haihow, Hainan Is.
BOYD, Mrs. F., 19, Yulin Road, Shanghai.
BRADLEY, N., Church Missionary Society, Pakhoi
BRADSHAW, Mrs. G., Chinkiang.
*BRAID, A., Shanghai Junior Gold Club, Shanghai.
BRAND, H. S., Foochow.
BRANGWIN, Dr. C. H., Swatow.
BRANT, Captain, Chungking.
BRANT, Mrs., Chungking.
BRAWN, A. O., Education Dept., Hong Kong.
*BREDEN, Sir Robert E., K.C.M.G., Peking.
BREEN, GEORGE, Chinese Customs, c/o York Buildings, Hong Kong.
BRIDGMAN, Rev. C. A., B.A., Foochow.
BRIDGEN, A., Signaller Royal Marines, Island Guard, Wei-Hai-Wei.
BRIDGER, Mr., c/o Lane Crawford & Co., Ltd., Hong Kong.
*BRISKER, M. G., c/o Messrs. Lever Bros. (China), Ltd., Hankow.
BRISTOW, R., c/o Taikoo Dock and Eng. Co., Ltd., Quarry Bay, Hong Kong.
*BROADLEY, R. W., Turrabout Light Station, *viâ* Pagoda Anchorage, Foochow.
BROOMFIELD, G., Shaweishan Light Station, c/o Coast Inspector's Office, Custom House, Shanghai.
*BROWELL, W. G., Hong Kong Hotel, Hong Kong.
BROWN, Miss A. M., H.B.M.'s Consulate, Nanking.
BROWN, Captain H. H., Messrs. Butterfield and Swire, Tongku, near Tientsin.
BROWN, Miss M. H., Hwaikingfu, North Honan.
BROWN, Rev. T. COCKER, Amoy.
*BROWN, T. G. J., Wuchung, Hupeh.
BROWN, W., Kowloon Docks, Hong Kong.
BROWNLOW, H., c/o Chinese Customs, Chungking.
BRUCE, Rev. J. H., Wuan, North Honan.
BRUCE, Mrs. J. H., Wuan, North Honan.
BRUMFIELD, F. J., c/o I. Thomson, Esq., Hon. Sec. of the Newchwang Branch, P.L.B.O., Newchwang.
*BRYAN, J. J., Stoneyhurst Gap, Hong Kong.
BRYDON, Miss J. L., Hwaikingfu, North Honan.
BRYSON, A., Messrs. Banker & Co., Hong Kong.
*BUCHAN, R. G., c/o Wilson & Co., Tientsin.
BUCKINGHAM, A. O., Peking Chinese E. L. and Power Co., Tientsin.
BUCKINGHAM, Mrs. A. O., Peking Chinese E. L. and Power Co., Tientsin.
BUN, GEORGE B., c/o J. M. Forbes, Esq., Swatow.
*BURN, A. C., c/o Representation of British Manufacturers, Ltd., Hankow.
BURGESS, L. C., c/o H.M.S. *Teal*, Chungking.
BURNETT, B. C. G., Messrs. Aitkinson and Dallas, Ltd., Tientsin.
BURROUGHS, Miss F. R., Foochow.
BURROUGHS, S. A., China Straw Braid Co., Tientsin.
BURTON, Captain A. L., c/o Merchant Service Club, Shanghai.
BURTON, J., Peking-Mukden Railway, Tientsin.

CHINA—*continued.*

*Burtwell, J. W., c/o Dodwell & Co., Ltd., Hankow.
Butler, C. R., Tientsin-Pukow Railway Puchen.
Butts, Mrs., c/o American-Chinese Drug Co., Chungking.
Butty, Rev. J. C. P., C.M.S. Mission, Ningpo.
Byrer, Miss L. G., Foochow.
Cadman, H., Asiatic Petroleum Co., Amoy.
Calder, J. S., c/o Messrs. Butterfield and Swire, Tongku, Tientsin.
Campbell, Archibald S., Custom House, Amoy.
Candlin, Mr., Peking.
Candlin, Mrs., Peking.
Candlin, T. H. R., c/o W. Forbes & Co., Lauchiwfa, Knasu
*Carey, A. J. H., c/o Messrs. Asiatic Petroleum Co. (North China), Ltd., Hankow.
Carey, F. W., Foochow.
Carins, W. B., Chinese Maritime Customs, Kowloon.
*Carmichael, F. B., Foo Ching Railway, Honan.
Carmichael, W. V., 25, Kungping Road, Shanghai.
Carpenter, Miss, East City, Peking.
Carpenter, Rev. J. B., Foochow.
Carr, J., 7, Leighton Hill Road, Wanchai, Hong Kong.
Ramsey-Carr, T., c/o J. M. Forbes, Swatow.
Carril, L. R., Custom House, Hankow.
Carrott, C. H., C.M. Customs, Amoy.
Carson, Rev. J., Newchwang.
Carter, J. C., Mactavish and Lehmann, Ltd., Shanghai.
Cartwright, E. H., Peking.
Casey, Mr., c/o J. H. Longhurst, Esq., Chefoo.
Castle, Mr., c/o J. H. Longhurst, Esq., Chefoo.
Catliff, R. M., c/o Messrs. Crofts & Co., Tientsin.
*Chadwick, C. E., Changsh Hunan.
Chai, Tan Tuan, Swatow.
Chain, Gray T., Swatow.
Chambers, Mrs. M. M., 1, Chaoufoong Road, Shanghai.
Chambers, P. A. H., 1, Chaoufoong Road, Shanghai.
Chasty, Miss M., International Export Co. Nanking.
Cheang, Lee Chung, Amoy.
Chen, Dr. S. P., Peking.
Chesshire, N., Customs House, Chungking.
Cheung, Tan Kim, Amoy.
Chew, Ong Mah, Amoy.
Chi Tan Peng, c/o J. M. Forbes, Swatow.
Chip, Yee Cheow, Amoy.
Choo, Chua Seng, Swatow.
Choon, Lam Kim, Swatow.
Chow, Lee Soo, Swatow.
Christiansen, Mrs., Pekin.
Chuae, Kee Po & Co., Swatow.
Chubb, J. S., Chinese Customs, Tientsin.
Church, Miss H. M., Foochow.
Chwan, Kung Kim, Amoy.,
Chye, Khee Ewe, Amoy.
Clark, W. B., Peking Mukden Line, Tientsin.
Clarke, E. G., Dunlop Rubber Co., Peking.
*Clarke, Miss E. C., c/o D. S. Brand, Esq., Foochow.
Clarke, Miss L., Kweifu.
*Clarke, Miss M. E., Foochow.
Clarke, S. H., c/o Asiatic Petroleum Co., Ltd., Newchang.
Clayton, Miss M. E., Kweifu.
Clerk, Miss E. J., C.M.S. Mission, Ningpo.
Clerk, Miss E. M., C.M.S. Mission, Ningpo.
Clerk, Miss M. M., C.M.S. Mission, Ningpo.
Close, R. J. B., Customs House, Yochow, Hunan.
*Coleman, Miss F. L., Foochow.
Coleman, F. C., Kowloon Docks, Hong Kong.
Collins, J. M., Messrs. Heath & Co., Tientsin.
*Colman, P. C., Newchwang.
Colson, G. B., c/o Hong Kong Electric Co., Hong Kong.
Compton, E. E., 7, Carter Road, Shanghai.
Compton, J. A., c/o Marine Engineers Institute, Shanghai.
Connell, E., Tientsin-Pukow Railway, Puchen.
Cook, E., Messrs. Cook and Anderson, Tientsin.
Cook, W. E., Kowloon Docks, Hong Kong.
Cooke, E. J., Peking Kwan-yin-tze-hu-t'ung, Tientsin.
Cooke, J., c/o E. J. Cooke, Union Com. Co., Ltd., Tientsin.
Cooke, J. E., c/o Hon. Sec., The Over-Seas Club, 18, Victoria Road, Tientsin.
Coombs, R. W., International Export Co., Nanking.
Cooper, A. E., C.M. Customs, Wuchow, West River.
Cooper, Miss F., Foochow.
Cooper, D. S., Kowloon Docks, Hong Kong.
Cooper, Mrs., Peking.
Cormack, B. W., c/o Lane, Crawford & Co., Hong Kong.
Cormack, Dr. J. G., Peking.
Corman, J. J., Chinese Customs, Tientsin.
Corner, L., c/o Johnson, Stokes and Master, Hong Kong.
Cornfoot, E. J., c/o Dyce & Co., Shanghai.
*Coulter, C. S., Taoken, Honan.
Coulthard, Rev. J. J., c/o J. H. Longhurst, Esq., Chefoo.
*Couper, W., P.O. Box 667, Hong Kong.

CHINA—*continued.*

Cowell, E. A., Messrs. W. Forbes & Co., Tientsin.
Cowell, Mrs. E. A., Wilhelm Strasse, Tientsin.
Cowell, Miss O., Wilhelm Strasse, Tientsin.
*Cox, A. G., Canton-Hankow Railway, Hankow.
Craddock, Mrs., c/o Miss E. Newbery, Cathedral School, Shanghai.
Cradock, F. H., Chinkiang.
Craggs, G. D., International Export Co., Nanking.
Craig, A. H., C.M. Customs, Tengyueh, Yunnan Provinces.
Crank, T. R., c/o Hotel de Peking, Tientsin.
Crawford, W. J., Kowloon Docks, Hong Kong.
Crew, A. R., Grand Hotel, Hong Kong.
Crispin, C., Kowloon Docks, Hong Kong.
Crispin, Mrs. C., Kowloon Docks, Hong Kong.
Crist, George, c/o R. Pithie, 2, Carnarvon Villas, Carnarvon Road, Kowloon, Hong Kong.
Critchley, P. B., Electricity Department, Shanghai.
*Croucher, T. H., Hankow Ice Works, Hankow.
Cudmore, F. C., International Export Co., Nanking.
Cullen, F., Hong Kong and Whampoa Docks, Hong Kong.
Cumming Brown, Mrs., Peking.
Curran, H. G., Asiatic Petroleum Co., Soochow.
Curtis, E. S., H.C.S., Curtis Bros., Import and Export, Chefoo.
*Dale, Dr. W. C., E. P. Mission, Mekinffu, *viâ* Swatow.
Dalton, Mrs., Chinkiang.
Dalton, J., c/o Miss E. Newbery, Cathedral School, Shanghai.
Danby, C. G., Honan.
Dane, Sir Richard, K.C.I.E., Pekin.
d'Arc, G. L., Dar Ker House, Tientsin.
*Darch, O. W., c/o Asiatic Petroleum Co., Shameen, Canton.
Darley, Miss M. E., Foochow.
Darlington, A., Swatow.
Darnell, H. B., Peking.
Davidson, C. G., Peking.
Davies, A. K., Tarkoo Villa, Hotung, Tientsin.
Davies, D., Sanitary Department, Hong Kong.
Davies, F. O., Chefoo.
*Davis, D. P., Hankow Light and Power Co., Ltd., Hankow.
Davis, Miss E. D., Amoy.
Davis, Mrs. J., 8, Elgin Avenue, Tientsin.
Davis, W. A., 19, Rue de France, French Concession, Tientsin.
Davison, Mrs. L. J., Box 265, Hong Kong.
Davison, W., Box 265, Hong Kong.
Dawson, E. W., c/o Import and Export Office, Hong Kong.
Dawson, Miss L. M., Municipal Isolation Hospital, Range Road, Shanghai.
Dawson, Rev. W. F., Siao-Chang London Mission, *viâ* Tochow.
*Deane, Dr., Foochow.
Deas, W. S. P., Newchwang.
Denniston, R., c/o Messrs. Butterfield and Swire, Shanghai.
Derry, H. H. Handley, B.H.M. Consulate General, Tientsin.
Dick, G. J., Kowloon Docks, Hong Kong.
Dick, J. A., Esq., c/o Chinese Customs, Chungking.
Dinwoody, Miss L., Taokow, North Honan.
Dixon, G., Chinese Maritime Customs, Kowloon.
Dixon, R. J., Kowloon Docks, Hong Kong.
Dobbie, J. A., Messrs. Butterfield and Swire, Tientsin.
Dobinson, T. W., Superintendent of Police, Kulangsu, Amoy.
Dodds, W. C., Tientsin-Pukow Railway, Puchen.
Donald, N., c/o Hoong Yue and Coya, French Bund, Shanghai.
*Donaldson, H. B., c/o The British Legation, Peking.
Donaldson, Mrs. T., 23, B.C., Shameen, Canton.
Donnelly, Mrs. B., San Pai Lau, Nanking.
Dorey, S. H., Tongku.
Dowding, J. C., c/o B.A.T. Co., Soochow.
Drakeford, L. H., Tai-Sian-Fou, Shensi.
*Drayson, V., Chinkiang.
Drummond, Rev. W. J., American Presbyterian Mission, Nanking.
Drysdale, Rev. I. F., 17, Davenport Road, Tientsin.
Duckworth, F. F., Hong Kong Electric Co., Ltd., Hong Kong.
Dudden, C., c/o J. M. Forbes, Swatow.
Dudley, J. S., Newchwang.
Dudley, R., Chinese Customs, Amoy.
Duncan, R., Sanitary Department, Hong Kong.
*Dunn, E. C. A., Tao-Ching Railway, Hsin Hsiang Hsien, Honan.
*Dupree, W. S., c/o Messrs. Jardine, Matheson & Co., Ltd., Hankow.
Dyer, W. J. N., c/o Wheelock & Coy. 2 French Bund, Shanghai.
*East, E. C. C., Hong Kong and Shanghai Bank, Hankow.
*Eckford, R. H., Tsingtoo.
*Eckford, V. R., Chefoo.
Eckford, Mrs. V. R., Chefoo.
Edmunds, A. W., Swatow.
Edmunds, D. S., c/o J. Twyford Thomas, Esq., 18, Victoria Road, Tientsin.
Edwards, Frank H., Amoy.
*Edwards, G. H., c/o Messrs. Butterfield & Swire, Ningpo.

CHINA—*continued.*

EDWARDS, Mrs., c/o Messrs. Butterfield & Swire, Ningpo.
*EDWARDS, T. J., Chinese Maritime Customs, Swatow.
EDWARDS, —, Butterfield and Swire, Ningpo.
EDWARDS, Mrs., Butterfield and Swire, Ningpo.
EGAN, J. J., Chinese Custom, Shanghai.
EK TAN BOON, c/o J. M. Forbes, Swatow.
ELDRIDGE, Mrs. A. B., 3, Cox's Hill, Kowloon, Hong Kong.
ELDRIDGE, J. E., Public Works Dept., Hong Kong.
ELDRIDGE, Mrs. T. J., c/o Miss E. Newbery, The Cathedral School, Shanghai.
ELDRIDGE, W. J., c/o Taikoo Dock and Eng. Co., Ltd., Quarry Bay, Hong Kong.
ELLIS, N., Chinese Customs, Tientsin.
ELLIOT, J., Police Station, Shanghai.
ELSOM, P., The Standard Oil Co. of New York, Tientsin.
EMERSON, Mrs. E., 59, Meadows Road, Tientsin.
EMERSON, H. B., 22, Museum Road, Shanghai.
EMERY, A. J., Municipal Police, Shanghai.
ENG, LIM LEENG, Amoy.
ENGLAND, J. C., c/o Lane, Crawford & Co., Ltd., Hong Kong.
ENTICKNAP, P., 13a, Nanking Road, Shanghai.
ENWRIGHT, J. S., C.M. Customs, Wuchow.
ERCKMAN, W. L., Astor House Hotel, Ltd., Tientsin.
EVANS, Captain J. W., Swatow.
*EVANS, L., Hong Kong and Shanghai Bank, Hankow.
*EWART, M. D., c/o Arnhold Brothers & Co., Ltd, Hankow.
EWING, Miss J., E. P. Mission, Yungchun, Fukien.
FAERS, A. H., Chefoo.
FAGG, Miss E. M., Foochow.
FAHMY, A., M.D., Amoy.
FAIRBAIRN, Captain T., c/o Merchant Service Club, Shanghai.
FAIRCHILD, F. A., 42, Victoria Road, Tientsin.
*FARMER, G., Newchwang.
*FARMER, P., Newchwang.
*FARRANT, H., c/o Chinese Government Railways, P.M.L., Tientsin.
FARRELL, Mrs. H. A., Yangtse Villa Hotel, Nanking.
FAULKNER, J. H., Messrs. Whiteaway, Laidlaw & Co., Tientsin.
FAWCETT, H., Public Works Department, Hong Kong.
*FEARNE, J., Swatow.
FEARON, Miss A. E., Foochow.
FENN, A. H., Chinese Customs, c/o York Buildings, Hong Kong.
FENUS, A., Customs, Ching Wang Tao.
FENWICK, Mrs. S. J., Amoy.
FERGUSON, A. H., Peking.
FERGUSON, Mrs. A. H., Peking.
FIELD, E. J., Central Police Station, Hong Kong.
FINCH, C., C.M. Customs, Kowloon, c/o York Buildings, Hong Kong.
FINDLAY, Rev. T. W., Liaoyang United Free Church of Scotland, Tientsin.
FINLAYSON, M., Newchwang.
FISHER, FRANK S., British-American Tobacco Co., Ltd., Hong Kong.
FISHER, T. G., c/o *North China Daily Mail*, Tientsin.
FITCHFORD, E. W., Honan.
FITCHFORD, Mrs. L., **H.C.S.**, Fu Chung Corporation, Chiaotso, Honan.
FLEET, Mrs. E. E., c/o Kailan Mining Adm., Tongshan.
FLEET, H. A., c/o Kailan Mining Adm., Tongshan.
FLETCHER, H. G., **Branch Sec.**, Custom House, Tengyueh.
FLOYD, A., Central Police Station, Hong Kong.
FOLEY, J., c/o Peking-Mukden Railway, Tientsin.
FORBES, Mrs. H. S., Weihweifu, North Honan.
FORBES, JAMES M., c/o British Consulate, Swatow.
*FORBES, J. McG., c/o Messrs. Jardine, Matheson & Co., Ltd., Swatow.
FORBES, W. A., Messrs. W. Forbes & Co., Tientsin.
FORD, F. HOWARD, c/o I. Thompson, Esq., Newchang.
*FORD, WM., Newchwang.
*FORESTER, C. D., 9b, Chooufoong Road, Shanghai.
FORREST, A. O. M., Foochow.
FORSTER, WILLIAM, Chief Officer, S.S. *E. Sang*, c/o Messrs. Jardine, Matheson & Co., The Bund, Shanghai.
*FOWLER, F. W., Amoy.
FOX, H. H., British Consulate General, Hankow.
FRAME, R., Shanghai-Nanking Railway, Shanghai.
*FRANKLIN, G. G., c/o Chas. A. Fraser, Esq., c/o Findlay, Richardson & Co., 32, British Concession, Hankow.
*FRANKLIN, H., Chinese Government Railways, Tangshan.
*FRASER, A., c/o Lane, Crawford & Co., Hong Kong.
*FRASER, C. A., Findlay Richardson & Co., Ltd., Hankow.
*FRASER, D., Canton-Hankow Railway, Hankow.
FRASER, Mrs. K. F., Canton-Hankow Railway, Hankow.
FRASER, M. W., Chinese Customs, Nanking.
*FRENCH, J. J., Hong Kong and Shanghai Bank, Hankow.
FROST, R., c/o Jardine Matheson & Co., Hong Kong.
FULLER, C. E., International Export Co. Nanking

CHINA—*continued.*

FULLER, W. S. H., Customs House, Yochow, Hunan.
FURNESS, F., C.M.S. Mission, Ningpo.
FURNESS, Miss F., C.M.S. Mission, Ningpo.
*GALE, B. W., Hankow.
*GALVIN, W. P., Fu Chung Corporation, San li Wan, Taokou, Honan,
GAMBLE, Sir REGINALD, K.C.I.E., Peking.
*GARDEN, H. G., River Inspector's Office, Kinkiang.
GARDNER, G., H.C.S., Hong Kong and Shanghai Bank, Hankow.
GATRELL, Dr. T. J. N., Peking.
GATLIFF, R. M., Messrs. Crolts & Co., Tientsin.
GAUDE, J. W., 48, Kiangse Road, Shanghai.
GAUSEN, Miss S. E., Foochow.
GAY, Miss M. R., Wuan, North Honan.
*GEORGE, A. H., H.B.M. Consulate General, Hankow.
*GEORGE, G. B., British Municipal Council Hankow.
GERRARD, G., c/o Taikoo D. & E. Co. Ltd., Hong Kong.
GIBSON, Dr. J. CAMPBELL, Swatow.
GIBSON, T. C., E.P. Mission, Swatow.
GILES, ST. SYDNEY, H.B.M.'s Consulate, Nanking.
GILL, E. C., International Export Co., Nanking.
GILL, FREDERICK J., 153, Barker Road, Hong Kong.
*GILLARD, G. M., Morrison Street, Peking.
*GILLARD, R. C., Morrison Street, Peking.
GILMORE, M., Chinese Customs, c/o York Building, Hong Kong.
GIRDWOOD, Miss L. M., c/o Messrs. Butterfield and Swire, Ningpo.
*GITTINS, THOS., Foochow.
GLASS, Mrs. H. J., c/o The Fu Chung Corporation, Ching Tso, Honan.
GLASS, H. J., c/o The Fu Chung Corporation, Ching Tso, Honan.
GOFORTH, Mrs. J., Changteho, North Honan
GOFORTH, Rev. J., Changteho, North Honan.
GOING, Mrs. M., Top Flat, 34B, Nathan Road, Kowloon, Hong Kong.
GOING, P. H., Top Flat, 34B, Nathan Road, Kowloon, Hong Kong.
GOODACRE, C. T., Queen's Hotel, Tientsin.
GOODBAN, J. H. C., c/o Dodwell & Co., Hong Kong.
GORDON, J. U., Pilot Town, Taku.
GORMAN, J. J., Chinese Customs, Tientsin.
GOW, D., Kowloon Docks, Hong Kong.
GRAHAM, A. G., Kowloon Docks, Hong Kong.
GRAHAM, F., Electric Light Co., Hong Kong.
GRAHAM, G., c/o Messrs. Adair Graham, The Bund, Tientsin.
*GRAHAM, J. W., Kowloon Docks, Hong Kong.
GRAY, S., Kowloon Docks, Hong Kong.
GRANT, Mrs. W. H., Weihweifu, North Honan.
GRANT, Rev. W. H., Weihweifu, North Honan.
GREEN, Miss E., C.M.S. Mission, Ningpo.
GREEN, S., Customs, Ningpo.
GREENFIELD, J. A., Peking.
*GREENLAND, W. G., Asiatic Petroleum Co., Ltd., Chiastso, Honan.
GREENLAND, W. T., 29, Meadows Road, Tientsin.
*GREIG, G. L., Foochow.
GREIG, WILLIAM, Kowloon Docks, Hong Kong.
*GRIERSON, R. C., Customs House, Tengyueh, *via* Bhamo and U. Burma.
GRIFFIN, H., The Asiatic Petroleum Co., Ltd., Swatow.
GRIFFITH, Miss ADA, Foochow.
HAI, LOK BUE, Swatow.
HAING, YEEH, Amoy.
HALL, E. L., 45, Barkal Road, Shanghai.
HAMER, S., 1, Mount Parish, Hong Kong.
HAM WONG SHUI, c/o J. M. Forbes, Esq., Swatow.
HAMILTON, A., Kowloon British School, Hong Kong.
HANCOX, M. A., Chinese Maritime Customs, Kowloon.
*HANDCOCK, A. F., Hong Kong and Shanghai Bank, Hankow.
HANDLEY-DERRY, H. F., H.B.M. Consulate, Wuku.
HARDING, D. J., Yannanpu.
HARDY, C. H., C.M. Customs, Yochow.
*HARLEY, W. F., Newchang.
HARPER, J. R., Messrs. Ralph & Co., Tientsin.
HARRINGTON, J. J., P.O. Box 627, Hong Kong.
HARRIS, Mrs. F. A., Peking-Mukden Railway, Tangshan.
HARRIS, F. A., Peking-Mukden Railway, Tangshan.
HARRIS, H. P., Canton-Kowloon Railway Canton.
*HARSTON, W. E., c/o C. A. Fraser, Esq. c/o Findlay, Richardson & Co., 32, British Concession, Hankow.
HARTLEY, Dr. J. W., Port Health Officer, Amoy.
*HARTWELL, P. F., Newchwang.
HATCH, Mrs. J. B., Weihweifu, North Honan.
HAWARD, Miss E. J., Peking.
*HAWKINGS, Mrs. A. G., 85, Yu Yuen Road, Shanghai.
*HAY, C. H. P., Union Insurance Society of Canton, Ltd., Hong Kong.
HAY, Captain J. M., Peak Hospital, Hong Kong.
HAYES, E. E., 5, Victoria Terrace, Tientsin.
HAYWARD, H. S., c/o Canadian Pacific Ocean Services, Ltd., Hong Kong.
HEAD, C. J. Shanghai and Hongkew Wharf Co., Ltd., Shanghai.
HEAD, Sir S., Bt., Peking.
*HEBBLING, JAMES, Foochow.
HEDLEY, W. P., Kowloon Docks, Hong Kong.
*HEFFERNAN, JOSEPH, Kou Pang, Tzu, Fengtai, near Peking.

CHINA—*continued.*

HENDERSON, G., Kowloon Docks, Hong Kong.
HENDERSON, W., [illegible] c/o Peking-Mukden Railway, Tientsin.
HEWETT, W. J., Customs House, Amoy.
*HEYGATE, W. A. N., [illegible] Co., Ltd. Hankow.
HICKS, A. P. C., Chinese Customs, Amoy.
HIGHAM, D. E., c/o Messrs. [illegible] Ltd., Tientsin.
HILL, F. S., Lamocks Light Station, Swatow.
HILLIER, B. J., Chinkiang.
HIPKIN, W. W., Indo-China S. N. Co., Hong Kong.
*HOA GONG PECK, c/o J. M. Forbes, Esq., Swatow.
HODGE, Miss B. M., Weihaiwei, H.M.S.
*HODGSON, P. M., Union Insurance Society of Canton, Ltd., Hong Kong.
HOGGARD, F., c/o J. J. Bryan, P. W. D., Hong Kong.
*HOLDER, J. H., Chinese Government Railways, Tangshan.
*HOLLYER, W. G., Chartered Bank, Hankow.
HOLROYD, F., Tientsin Gas and Electric Light Co., Tientsin.
HOLT, A. Shanghai-Nanking Railway, Shanghai.
HOME, Miss ALICE M., Amoy.
HONG LOW PENG, c/o J. M. Forbes, Swatow.
*HOPE, H. P., c/o China Navigation Co., Shanghai.
HORMUSJEE, R., General Merchant, 25, Victoria Road, Tientsin.
*HOULSTON, G., C.M. Customs, Shanghai.
HOWARD, Miss E. J., China Inland Mission, Peking.
HOWE, Miss M. G., Foochow.
HOWELL, C. L., Kowloon Docks, Hong Kong.
HOWELL, Mrs. L. H., Chinkiang.
HOWELL, L. H., Chinkiang.
HUA, HENG TECK, Swatow.
HUDSON, W. S., Chinese Customs, Tientsin.
HUGHES, Miss T., C.M.S. Mission, Ningpo.
*HUMPHREYS, G., [illegible] Co., Ltd. Hankow.
HUNG MA CHUNG, c/o J. M. Forbes, Swatow.
HUNNEN, A., 11, Quinsan Road, Shanghai.
HUNT, Rev. W. REMSBURY, Foreign Christian Mission, Chu Chou.
HUNT, W. H., c/o Messrs. W. Forbes & Co., Tientsin.
HUNT, Mrs. W. H., Wilhelm Strasse, German Concession, Tientsin.
POLE-HUNT, R., Plymme Villa, 67, Wood Road, Shanghai.
HUNTER, Rev. W., Kuangning.
HUSSEY, HARRY H., Peking.
*HUTCHISON, J. C., H.B.M. Consul-General, Shanghai.
IBBOTSON, J., Chief Officer, S/3, Harnier, Hong Kong.
ILIFF, Bishop, Chefoo.

*INWOOD, Captain A. E., c/o Merchant Service Club, Shanghai.
[illegible], c/o R. Pithie, Esq., 2, Carnarvon Villa, Carnarvon Road, Kowloon, Hong Kong.
*[illegible], C. L., Newchwang.
[illegible], Newchwang.
[illegible] H., Taku Tug and Lighter Co., Tientsin.
[illegible], Miss L. G., Foochow.
JAMES, T. W. D., E.P. Mission, Swatow.
*[illegible], G. M., c/o Messrs. Jardine, Matheson & Co., Ltd., Import Department, Hankow.
[illegible], P. S., c/o Messrs. Jardine, Matheson & Co., Tientsin.
[illegible], Mrs., Chefoo.
*JAMIESON, J. W., H.M.S. Consul-General, Canton.
JENKINS, J. E., Chinese Customs, Nanking.
[illegible] A., 3, Leighton Hill Road, Wanchai, Hong Kong.
[illegible] Commissioner, Peking.
JIN, TAN LO, Swatow.
*JOHN, A. L., c/o C. Henderson, Esq., 10, [illegible] Road, Shanghai.
JOHNSON, E. A., c/o Harbour Office, Hong Kong.
JOHNSON, Miss F., Foochow.
*JOHNSTON, Miss L. E., E.P. Mission, Amoy.
[illegible], W. M., Kowloon Docks, Hong Kong.
*JOLLY, J. K., c/o Messrs. Butterfield and Swire, Hankow.
JONES, Rev. E. E., American Baptist Mission, Ningpo.
[illegible], E. L., Messrs. Anderson, Meyer & Co., Tientsin.
JONES, L. H. W., c/o Hon. Sec., The Overseas Club, 18, Victoria Road, Tientsin.
*JONES, P. L., 4, Tungling Road, Hankow.
[illegible], Right Hon. Sir JOHN NEWELL, K.C.M.G., Peking.
[illegible], Low Ewe, Swatow.
[illegible], W., Peking.
KEANE, A., C.M. Customs, Kowloon, c/o York Buildings, Hong Kong.
[illegible], P. J., Lamocks Light Station, Swatow.
*KEATING, P. J., Chinese P.O., Shanghai.
[illegible], A. E., c/o A. S. Watson & Co., Tientsin.
KEELS, Rev. J., Chin Chow-fu.
KEIFH, D. L., Kowloon Docks, Hong Kong.
KELLEHER, D., Peking-Mukden Railway, Tientsin.
KHE TAN YON, c/o J. M. Forbes, Swatow.
KIAM CHIA LIONG, c/o J. M. Forbes, Swatow.
KIAT SIM PANG, c/o J. M. Forbes, Swatow.
KING, Miss A. C., Foochow.
KING, A., Hopei, Tientsin.
KING, H., Chefoo.
KING, J. M., The Asiatic Petroleum Co., Ltd., Swatow.
KINGOSS, A. R., Kowloon Docks, Hong Kong.

CHINA—*continued,*

*Kirkhope, W. G., International Export Co., Ltd., Hankow.
Kitching, G. C., Canton.
*Knight, C. C., c/o Messrs. Butterfield and Swire, Wuhu, Anhui.
Knight, E. E., Customs, Ningpo.
*Knight, W. J., Lighthouse Keeper, Chinese Maritime Customs, Shanghai.
*Knott, C. W. (M.Sc.), Griffith John College Hankow.
*Knox, T., Foochow.
Koon, Low Cheng, Swatow.
Koon, Yeap Seng, Swatow.
*Koosache, E. A., Boat Officer, Chinese M. Customs, Haihow, Hainan.
Kowther, H. E., Peking Club, Peking.
Kwong, Wong, The Yangtse Engineering Works, Hankow.
Kynoch, J. H., Public Works Department, Hong Kong.
Labrum, V. C., c/o Messrs. Kelly and Walsh, Hong Kong.
*Laidlaw, Wm., Messrs. Jardine, Matheson & Co., Ltd., Hankow.
Lambert, Miss C. J., Foochow.
Lambert, W. O., Kowloon Docks, Hong Kong.
Lammert, O., c/o Messrs. British-American Tobacco Co., Mukden, Manchuria.
Lampson, —, Peking.
Lampson, Mrs., Peking.
Lang, A., c/o Messrs. Jardine, Matheson & Co., Ltd., Hong Kong.
Lane, Miss M. G., Foochow.
Lanning, O. V., Tientsin.
Laughland, T. F., Esq., Chefoo.
*Law, J., 28, Sinza Road, Shanghai.
Law, W. O., c/o Custom House, Antung.
Lawless, P. J., Acting Asst. Inspector of Police, British Municipal Council Staff, Tientsin.
Lawlor, A. F., Institution of Eng. and Shipbuilders of Hong Kong, King's Buildings, Hong Kong.
Lawrance, G. A., Canton.
Lawrence, W. J., c/o R. Pithie, Esq., 2, Carnarvon Villas, Carnarvon Road, Kowloon, Hong Kong.
Lawrie, F., Chinese Maritime Customs, Kowloon.
Leckie, J. H. H., c/o Butterfield and Swire, Tientsin.
Lecky, Miss Helen, Amoy.
Lee, John S., Chinese Maritime Customs, Chefoo.
*Leeds, E., Newchwang.
*Lennox, J., c/o George Gumble & Co., Hong Kong.
Lenox-Simpson, B., Peking.
Lester, A., c/o Messrs. Hall and Holtz, Ltd., Tientsin.
Lewisohn, W., Asiatic Petroleum Co., Tientsin.
Leybourn, Miss A. L., English Church Mission, Futsing, Foo Chow.
Liang Lim, M. C., c/o J. M. Forbes, Swatow.
Lim, E. V. S., Swatow.
Lim, S. K. R., Swatow.
*Liddell, P. W. O., Messrs. Liddell Bros. & Co., Hankow.
Liddell, Rev., Li Lu Hutung, West City, Peking.
Lindsey, C. W. L., Peking-Mukden Railway, Shanhaikwan.
Lindsey, Mrs. H. L. L., Peking-Mukden Railway, Shanhaikwan.
Litchfield, J. V., c/o Cornabè, Eckford & Co., Chefoo.
*Little, E. C. (Mrs. E. S.), Shanghai.
*Little, E. L., The Firs, Foochow.
Little, H., Amoy.
Llewellin, H. S., c/o International Export Co., Ltd., Hankow.
*Loader, Miss K. S., Foochow.
Lochead, Mrs. Weihweifu, North Honan.
Lochead, Rev. A. W., Weihweifu, North Honan.
Lockhart, J., Peking-Mukden Railway, Tientsin.
*Lofley, H., J. M. & Co., S.S. *Chip Shing*, Hong Kong.
*Lofting, L., Fu Chung Corp, Honan.
Logan, D., Kowloon Dock, Hong Kong.
Longfield, Mr. S., c/o Hong Kong Electric Co., Ltd., Hong Kong.
Longhurst, J. H., Chefoo.
Longhurst, Mrs. J. H., Chefoo.
Loverock, Miss, Peking.
*Lowder, E. Gordon, Kulangsu, Amoy.
*Lowe, A. R. (J.P.), 65, Peak, Hong Kong.
*Lowe, J. P., 28, Sinza Road, Shanghai.
Lowe, R. S., International Export Co., Nanking.
*Lownds, F. G., Asiatic Petroleum Co., Ltd., Hankow.
Lowry, H. W., 4, Foochow Road, Shanghai.
Lowther, H. E., Peking.
Luscombe, P. G. E., Peking.
Luttrell, Rev. H. P. S., Siuwu, North Honan.
Luttrell, Mrs. H. P. S., Siuwu, North Honan.
Lyons, Mr., Commissioner of Customs, Kin Kiang.
Lyons, Mrs., Kin Kiang.
Lyons, Mrs., Commissioner of Customs, Ningpo.
Lyrele, Mrs. R. W., English Methodist Mission, Ningpo.
Lyrele, R. W., English Methodist Mission, Ningpo.
Macartney, A., Chefoo.
Macdonald, J., Lamocks Light Station, Swatow.
MacDonald, Miss M., Taokow, North Honan.
MacDougall, Miss C. F., Weihweifu, North Honan.
Macfarlane, J. G., Rue Dubail, Hankow.
Macgregor, Miss Margaret, Amoy.
MacKechnie, J. C., Post Restante, Hong Kong.
MacKenzie, Mrs. H., Weihweifu, North Honan.

CHINA—*continued.*

MacKenzie, Hugh, Weihweifu, North Honan.
Mackenzie, Mrs. M., Changtcho, North Honan.
Mackenzie, Rev. M. (D.D.), Changtcho, North Honan.
MacKenzie, Rev. M. C., E. P. Mission, Swatow.
MacKenzie, Mrs. M., Changtcho, North Honan.
*MacKintosh, Angus, c/o Municipal Council, Shanghai.
***Mackintosh, F. A., 16, Des Voeux Road, Hong Kong.**
Macmillan, T. D., Peking.
MacRae, Mrs. J. D., Changtcho, North Honan.
MacRae, J. D., Changtcho, North Honan.
Mactavish, H., Messrs. Perrin, Cooper & Co., Tientsin.
MacVicar, Rev. J. H., Weihweifu, North Honan.
McCarthy, Mr., Chefoo.
McCarthy, W. J., Peking-Mukden Railway, Tongku.
McClure, Dr. W., Tsinanfu, Shantung.
McCrackin, J., S.S. *Laisang*, c/o Jardine, Matheson & Co., Hong Kong
*McCraig, J., c/o Messrs. Jardine, Matheson & Co., Ltd., Hankow.
McCullagh Dr. Peking.
McCullagh, Mrs. M., c/o Hong Kong and Shanghai Bank, 12, The Bund, Shanghai.
*McCulloch, W., c/o Hong Kong and Shanghai Bank, Shanghai.
McCurry, Miss H. I., Foochow.
McDonald, A., British Field Telegraph, Tientsin.
*McEachran, J. S., Chartered Bank of India and China, Hankow.
***McEwen, D. R., Bank of China, Connaught Road, Hong Kong.**
*McFarland, H., C.M. Customs, Shanghai.
McFarlane, A., c/o Seoul Mining Co., Tul Mi Chung, Chosen.
McGowan, H. E., Chefoo.
McGregor, Mrs. A. M., Foochow.
McGregor, John, Foochow.
McIntosh, Miss I., Weihweifu, North Honan.
McIntosh, J. S., Kowloon Docks, Hong Kong.
***McIntyre, A., Douglas Steamship Co., Hong Kong.**
McIntyre, P. H., Shanghai.
McKeague, W. R., Chinese Customs, Tientsin.
McLennan, Miss E. F., Weihweifu, North Honan.
McLorn, D., Peking.
McLorn, J., Chinese Post Office, Foochow.
McLoughlin, A. P., Kailan Mining Adm., Peking.
McNaught, Miss, British Legation Guard, Peking.
***McPhial, M., Marine Engineers' Institute, 13, Nanking Road, Shanghai.**
McTavish, Miss I. (M.D.), Changtcho, North Honan.
Maddock, Rev. W. H., Church Mission, Foochow.
*Mahood, J., Custom House, Kinkiang.
Malcolm, Dr., Chefoo.
Mannett, Miss V. C., Church Missionary Society, Mienyang, Szechwan.
*Mansfield, Mrs. E., c/o C. M. Customs, Harbin.
*Mansfield, R. D., C. M. Customs, Harbin.
*Manwaring, H. G., Hankow.
*Marker, A. E., Messrs. Ambold Bros. & Co., Ltd., Hankow.
Marsh, Mrs. E., Pekin Syndicate, Chiaotso, Honan.
Marsh, F., c/o Imperial Hotel, Tientsin.
Marsh, H., Andersen, Meyer & Co., Ltd., Tientsin.
Marsh H. F., Pekin Syndicate Mine, Honan.
Marsh, Mrs. L., c/o Imperial Hotel, Tientsin.
***Marshall, F. B., c/o Messrs. Tait & Co., Amoy.**
Marshall, Miss M. O., Foochow.
Marshall, H. J. W., Peking-Mukden Line, Chinese Government Railways, Tientsin.
Martin, Miss D., C.M.S., Chinkiang, Szechuan.
*Martin, Rev. E. W. L., St. Stephen's College, Hong Kong.
Martin, W. J., Chinese Maritime Customs, Kowloon.
Masson, A. T., Jardine Matheson & Co., Hong Kong.
Masters, T. D., C.M. Customs, Kowloon, c/o York Buildings, Hong Kong.
Matheson, R. T., Canton.
*Maunder, V. A., c/o Jardine, Matheson & Co., Ltd., Swatow.
Mawson, Rev. W. G., Ping Tiu, Shantung.
May, J. H., 33, Caine Road, Hong Kong.
Mayers, F. J., Chinkiang.
Mayers, Mr. S. F., Peking.
Mayers, Mrs. S. F., Peking.
Mead, Miss, Foochow.
Mead, Mr. E. W., Peking.
Mead, Mrs. E. W., Peking.
Melbye, Alfred, c/o Asiatic Petroleum Co., Ltd., Shameen, Canton.
Menzies, Mrs. J. R., Weihweifu, Honan.
Menzies, Rev. J. R., Weihweifu, North Honan.
Milbank, J., Chefoo.
***Mills, Captain G. D., c/o Messrs. Butterfield & Swire, Shanghai.**
Milne, Miss, Chefoo.
Milroy, A. A. H., Mercantile Marine Office, West Points, Hong Kong.
*Miskin, G., c/o Asiatic Petroleum Co., (N.C.), Ltd., Hankow.
Mitchell, J. S., Messrs. Mustard & Co., Tientsin.
Mitchell, Miss M. S., Weihweifu, North Honan.
Mitchell, Mrs. R. A., Weihweifu, North Honan.

CHINA—*continued.*

MITCHELL, Rev. R. A., Weihweifu, North Honan.
MITCHELL, R. B., Kowloon Docks, Hong Kong.
MOH CHEAH LEONG, c/o J. M. Forbes, Esq., Swatow.
MOLLAND, Mrs. L., Nanking.
*MOLLER, W., APPLEBY-, Peking-Mukden Railway, Kaotangzu.
*MOLLOY, E., Custom House, Kiukiang.
MOLONY, Bishop, C.M.S. Mission, Ningpo.
MOLONY, Mrs., C.M.S. Mission, Ningpo.
MONG, HENG TECK, Swatow.
MOORE, J. G., Thomas Harbury's School, Shanghai.
*MOORHEAD, Dr. J., Foochow.
MORGAN, Miss A., c/o S. Barton, C.M.G., British Legation, Peking.
MORGAN, W. A., Kowloon Docks, Hong Kong.
MORRISON, Mrs., c/o A. L. Davidson, Esq., Peking.
MORRISON, Dr., c/o A. L. Davidson, Esq. Peking.
MORRISON, A., c/o A. L. Davidson, Esq., Peking.
*MORRISON, A., Chinese Customs, York Buildings, Hong Kong.
MORRISON, C., c/o A. L. Davidson, Peking.
MORRISON, I., c/o A. L. Davidson, Peking.
MORTON, F. T., Messrs. Butterfield and Swire, Tongku.
MORTON, Miss O. P., Messrs. Butterfield and Swire, Tongku.
MORTON, T. S., Messrs. Butterfield and Swire, Tongku.
MOULE, Archdeacon, C.M.S. Mission, Ningpo.
MOULE, Mrs., C.M.S. Mission, Ningpo.
MOWATT, Mrs. J. A., Hwaikingfu, North Honan.
MOWATT, Rev. J. A., Hwaikingfu, North Honan.
MOY, NG YONG, Swatow.
MOYLER, E. F., Morrison Street, Peking.
*MULLEN, D., Chinese P.O., Nanking.
MULLER, Mrs., Foochow.
MULLER, WM., Foochow.
MURPHY, Miss M., Isolation Hospital, Range Road, Shanghai.
*MURRAY, D. B., c/o Union Insurance Society of Canton, Hong Kong.
MURRAY, Mrs. H., Kan Gu Hu-Tung, Peking.
MURRAY, J. A., Hong Kong and Shanghai Bank, Foochow.
*NEAVE, Rev. J., Canadian Methodist Mission, Chengtu, Szechuan.
NATHAN, Major W. S., Kailan Mining Administration, Tientsin.
NEILSON, D. M., Kowloon Docks, Hong Kong.
NEWBERY, Miss E. E., Cathedral School, Shanghai.
NEWBY, C., c/o Shanghai Waterworks Co., Ltd., Shanghai.
NEWLAND, A. E., Peking.
NEWMAN, N. Lieut.-Colonel, Printing and Publishing Co., Tientsin.
NEWTON, H. F., c/o Messrs. Mackenzie & Co., Ltd., Tientsin.
NICHOLLS, W., Kowloon Docks, Hong Kong.
*NICHOLSON, O. D., Hankow Light and Power Co., Hankow.
NICOLAS, J. W., Messrs. Mackenzie & Co., Chungking.
NICOLAS, Mrs., Messrs. Mackenzie & Co., Chungking.
NIGHTINGALE, F., Works Dept., Custom House, Shanghai.
NIGHTINGALE, Mrs. S. J., Church Missionary Society, Foochow.
NIGHTINGALE, Rev. S. J., Church Missionary Society, Foochow.
NISBET, Miss N. B., Foochow.
NIXON, F. A., Peking.
NOBLE, JOHN, Ide Customs, Amoy.
NORRIS, Bishop R., Peking.
NORTHCOMBE, F. D., 334, Avenue Joffre, Shanghai.
NORTHCOMBE, Mrs. F. D., 334, Avenue Joffre, Shanghai.
NORTHCOTT, G. T., International Export Co., Nanking.
*NOTT, G. J., N.E. Promontory Light Station, Yung Ching, *viâ* Chefoo.
*NUTTALL, Captain F. H., Newchwang.
O'HARA, W., 4, Gordon Road, Tientsin.
OLIVER, G. K., c/o Butterfield and Swire, Shanghai.
OLIVER, P., Kowloon Docks, Hong Kong.
OLSEN, R. T., 18-19, Chaoufong Road, Shanghai.
O'NEILL, Miss A., Hwaikingfu, North Honan.
O'NEIL, Mrs. G., 18, Victoria Road, Tientsin.
O'NEILL, Dr. G., 18, Victoria Road, Tientsin.
*OSWALD, J. C., Foochow.
*OWEN, D. T., Kailan Mining Administration, Linsi, *viâ* Tengshan.
OWEN, J. C., 4, Carnarvon Villas, Hong Kong.
OZORIA, F. M., Asiatic Petroleum Co., Ltd., Swatow.
OZORIA, J. A., Swatow.
OZORIO, H. A., c/o Messrs. Bradley & Co., Ltd., Swatow.
PACKWOOD, PATRICK, Chinese Customs, c/o York Buildings, Hong Kong.
PAGE, Captain C. E., s.s. *Haimun*, 11, Canton Road, Kowloon.
PAKENHAM, Dr. H. R., Foochow.
PAKENHAM-WALSH, Rev. W. S., Foochow.
PALMER, J., C. T. Mirnin, Ningpo.
PALMER, Mrs. J., C. T. Mirnin, Ningpo.
PANG SIM KYE, c/o J. M. Forbes, Esq., Swatow.
*PARKIN, J. C., G.P.O. Kweiyang, Kweichow.
PARKINSON, T. W., c/o Messrs. Jardine, Matheson & Co., Tientsin.
PARKS, E., 9, Wayside Road, Shanghai.
PARSONS, Mrs. B. G., Foochow.
PARSONS, F. S., Newchwang.
PARTRIDGE, Captain A., Newchwang.
*PATELL, J. M., c/o Messrs. Patell & Co., Canton.

CHINA—*continued.*

PATON, Mrs., Swatow.
*PATON, Rev. W. B., Eng. Pres. Mission, Swatow.
PATTERSON, A. J., Chief Engineer, s.s. *Fung-Shing*, c/o I. C. S. N. Co., Hong Kong.
PAUL, W. J., British Cigarette Co., Hankow.
PAVRI, H. N., Tung Hsing Colliery, Mentoukan, *viâ* Peking.
PEARLMAN, Mrs., Peking.
*PEARCE, H. C., 15, Wha Chicong Road, Hankow.
PEARSON, Miss, Foochow.
PEARSON, T., H.B.M. Legation, Peking.
PEDDER, R., c/o J. M. Forbes, Esq., Swatow.
*PEEBLES, J. F. R., Canton-Hankow Railway, Puchi, Hupeh.
PEEL, C. A., c/o Messrs. Dodwell & Co., Canton.
PENNELL, E., Messrs. Pennell & Co., Tientsin.
*PENTREATH, Captain G. A., I.A.R.C., Pentreath & Co., Hong Kong.
PETERS, A. B., 2nd Lieut., R.F.C., Shanghai Municipal Council, Shanghai.
PETERS, E. C., Messrs. Jardine, Matheson & Co., Tientsin.
*PETERS, H. K., c/o Messrs. Jardine, Matheson & Co., Ltd., Hankow.
PETERS, W., Kowloon Docks, Hong Kong.
PETLEY, H. W., c/o Hong Kong Elec. Co., Ltd., Hong Kong.
PETTITT, A. U., British American Tobacco Co., Ltd., Hankow.
*PETTITT, A. V., c/o British American Tobacco Co., Ltd., Shanghai.
PHILLIMORE, Miss R., Peking.
PHILLIPS, A. A., Church Missionary Society, Mienchow, Szechwan.
PHILLIPS, F. A. J., Peking.
*PHILLIPS, Archdeacon H. S., Foochow.
PHILLIPS, Dr. MARGARET, Peking.
PHILLIPS, Dr. W., Newchwang.
PHIOU CHIA CHIN, Swatow.
PICKERING, J., c/o British-American Tobacco Co., Ltd., Hankow.
PICKNELL, MELVILLE, Messrs. Jardine, Matheson & Co., Hong Kong.
*PIKE, Mrs. L. F., 54, Range Road, Shanghai.
*PIKE, L. F., 54, Range Road, Shanghai.
PINFOLD, F. S., Poste Restante Chien Men, P.M.R. Station, Peking.
PITHIE, Mrs. R., 2, Carnarvon Villas, Carnarvon Road, Kowloon, Hong Kong.
PITHIE, R., J. M. & Co., 2, Carnarvon Villas, Carnarvon Road, Kowloon, Hong Kong.
PITT, Miss ELSIE F., Foochow.
*PIVETEAU, C. M., c/o Messrs. Jardine, Matheson & Co., Hong Kong.
PLAYFAIR, H. S., P.O. Box 451, Hong Kong.
*POLLARD, Rev. R. A., Foochow.
*POLLOCK, A. R., c/o Messrs. Bradley & Co., Ltd., Swatow.
POLLOCK, Mrs. J. M., 31, Meadows Road, Tientsin.
POLLOCK, T. W., c/o Vacuum Oil Co., Tientsin.
POLSON, Mrs. E. H., S.E. Promontory Light Station, Shipao, Shantung.
POLSON, T. D., S.E. Promontory Light Station, Shiptao, Shuntang.
POTTER, H. E., c/o Chinese Maritime Customs, Pakhoi.
POTTINGER, W. J., Messrs. Pottinger & Co., Tientsin.
POWELL, A. R., Chinese Post Office, Canton.
POWER, J. Chinese Customs, Tientsin.
POWER, J. O. B., c/o Tientsin-Pukow Railway, Tientsin.
POWER, Mrs. J. O. B., c/o Tientsin-Pukow Railway, Tientsin.
POWER, S., c/o China Mutual Life Insurance Co., Tientsin.
POWNEY, H. H., Chinese Customs, Tientsin.
PRIDEAUX, B. T., c/o Municipal Health Depôt, Shanghai.
*PRYCE, A. MATHER, Liddell Brothers & Co. Shanghai.
PUNCHEON, JAMES, Kowloon Docks, Hong Kong.
PURTON, G. C., Chinkiang.
PURTON, Mrs. G. C. H.C.S., Chinkiang.
QUEE, HENG CHENG, Swatow.
RADCLIFFS, R., Tak Lang Gardens, Matheson, Hong Kong.
*RADDON, F. G., c/o Dodwells & Co., Hankow.
RAIRTON, H. E., Chefoo.
*RAMSAY, ALEXANDER 26, Wang Fu Ching da Chieh, Peking.
RAMSAY, R. A., The Asiatic Petroleum Co., Ltd., Swatow
RAMSEY, A., Pekin.
RANDALL, C. W., Box 224, Hong Kong.
*RANKIN, H., c/o Findlay, Richardson & Co., Ltd., Hankow.
RANKIN, H. F., Anglo-Chinese College, Amoy.
RANKIN, Mrs. H. F., Anglo-Chinese College, Amoy.
RAY, H. W., Sayingpun School, Hong Kong
*REA, Capt. G. B., 27, Baikal Road, Shanghai.
REDFERN, H. S., English Methodist Mission, Ningpo.
REDFERN, Mrs. H. S., English Methodist Mission, Ningpo.
REEVES, Rev. C. W., Kienyang, Foochow.
REEVES, Mrs. C. W., Kienyang, Foochow.
REID, W. J., c/o Dodwell & Co., Ltd., Hankow.
*REIS, ARCHIBALD H., c/o Hong Kong and Shanghai Banking Corporation, Amoy.
RENDALL, Mrs. E. A., 24, Meadows Road, Tientsin.
RENDALL, E. S., 24, Meadows Road, Tientsin.
RENTOUL, Rev. R. W. R., Swatow.
REYNELL, A. G., Foochow.
REYNOLDS, A., Chinese Maritime Customs, Wuchow.
*REYNOLDS, F. S., c/o Messrs. Hemmings and Berkley, Hankow.

CHINA—*continued.*

*Reynolds, Dr. W. Graham, Shameen, Canton.
Richard, Miss, Peking.
Richards, Mrs. L. H., 54, Range Road, Shanghai.
Ricketts, D. P., Peking-Mukden Railway, Tientsin.
*Rigden, W. B., c/o Messrs. Jardine, Matheson & Co., Ltd., Hankow.
Ritchie, A., 2, Queen's Buildings, Hong Kong.
Ritchie, D., Peking-Moukden Line, Tientsin.
*Robb, W. Macfarlane, C. M. Customs, Ching Wang Tao.
Roberts, R. W., The Chartered Bank of India, Australia and China, Tientsin
*Robertson, R. W., Chartered Bank of India, Australia and China, Hankow.
Robinson, Miss, Foochow.
Robinson, P. H., Soy Chee Cotton Mills, Shanghai.
*Rogers, Skerritt-. C. C., Foochow.
Rose, A., C.I.E., Peking.
Ross, Mrs. G. M., Hwaikingfu, North Honan.
Ross, Rev. G. M., Hwaikingfu, North Honan.
Rosser, A. J. W., c/o Mackinnon, Mackenzie & Co., Hong Kong.
Rouse, A., Chefoo.
Russell, G. C. F., Chefoo.
Rutherford, P., c/o Messrs. Collins & Co., Tientsin.
Rutherford, W. F., c/o Chartered Bank, Tientsin.
*Sandeman, H. H., Official Measures Office, Canton.
Sanderock, Mr. L., Peking.
Sanderock, Mrs. L., Peking.
Sanderson, F. M., Tientsin Press, Tientsin.
*Saunders, W. G., Reiss & Co., Hankow.
Scatliff, Dr., Foochow.
Sceats, H. J., Foochow.
Scott, Bishop, R. Peking.
Scott, Mrs. L. N. M., Peking.
Scott, P. W. A., Yochow, *viâ* Hankow.
Scott, T. L., Taikoo Dockyard, Hong Kong.
Scott, W., British-American Tobacco Co., Hankow.
Scrimshaw, H. C., C.M. Customs, Chefoo.
Selby, W. F., c/o Messrs. Jardine, Matheson & Co., Tientsin.
Semple, W., c/o Shewan & Co., Machinery Dept., Hong Kong.
Seng Nah Meah, c/o J. M. Forbes, Esq., Swatow.
Seth, S. A., c/o British Post Office, Shanghai.
*Shaw, F. H., 4, Tung Ting Road, Hankow.
Shekleton, Miss M. E., Si-an-Fu, Shen-si.
Shellam, W. A., Chinese Government Railways, Pekin-Moukden Line, Moukden.
*Shepherd, A. E., c/o Messrs. Jardine, Matheson & Co., Hankow.
*Sheppard, P. A., Pekin-Mukden Railway, Tientsin.
Sheppard, Mrs. W. G., English Methodist Mission, Ningpo.
Sheppard, Rev. W. G., English Methodist Mission, Ningpo.
*Shields, John Shipway, King George Hotel, Amoy.
Sheriff, A., Peking-Mukden Railway, Tientsin.
Sherman, W. G., Taku.
*Shields, C. H., China Postal Service, Canton.
Shipley, F., Municipal Police, Shanghai.
Silverthorne, J., Chefoo.
*Simmons, G., Chinese Government Railways, Tangshan
Simons, E. J., Asiatic Petroleum Co., Tientsin.
Simpson, A. M., Kowloon Docks, Hong Kong.
Simpson, J., Taikoo Dockyard, Hong Kong.
Simpson, John, Chief Officer, s.s. *Taksang*, c/o Jardine, Matheson & Co., Ltd., Hong Kong.
Lennox-Simpson, B., Kuan Erh Hutung, East City, Peking.
Sims, W. S., c/o Messrs. Sims & Co., Tientsin.
Sinduir, Mrs. G. G., Customs, Ningpo.
Sinduir, G. G., Customs, Ningpo.
*Skinn, A. J., Pekin.
Slater, Rev. H. B., Foochow.
Sligh, J., Messrs. J. Sligh & Co., Tientsin.
Slimmon, J. A., Hwaiking Fu, North Honan.
Slimmon, J. M., Hwaiking Fu, North Honan.
*Sly, H. E. (C.M.G.), H.B.M. Consulate, Harbin.
Smith, C., Hong Kong.
Smith, E. G., Dodwell & Co., Ltd., Hong Kong.
Smith, F. W., Chefoo.
Smith, Mrs. F. W., Chefoo.
*Smith, F. Stafford, British American Tobacco Co., Ltd., Hankow.
Smith, Mr. G. G., Swatow.
Smith, Mrs. H., London Mission, Tunghsien, near Peking.
Smith, H., 2, Rohrscheidt Strasse, Tientsin.
Smith, James, c/o Messrs. Loxley & Co., Shameon, Canton.
Smith, J., Kowloon Docks, Hong Kong.
Smith, R. W. Munro, c/o Messrs. J. Seign & Co., Morrison Street, Peking.
Smith, S. A., Kailan Mining Administration, Tientsin.
*Smith, Bell-, Captain S., S.S. *Ho-Nam*, c/o Hong Kong, Canton and Macao S.S. Co., Hong Kong.
Bowden-Smith, Miss A. G., Church of England Mission, Pei Hua School, Peking.
Morton-Smith, A., Asiatic Petroleum Co., Peking.
Smyth, J. M., Kowloon Docks, Hong Kong.
Sniter, J. R., c/o A. S. Watson & Co., Ltd., Hong Kong.
Soon, Kee Ban, Swatow.
Soon, Kee Huf, Swatow.

CHINA—*continued.*

SOUTHCOTT, W. E., Wei-hai-wei, Shangtung.
SOWERBY, Rev. A., 20, Nan Wan Tyu, Tsai Chang, Hutung.
SOWERBY, Mrs., Peking.
SPEDDING, T. A., Tsai-Nan-fu.
SPIERS, JAMES BELL, c/o Messrs. Butterfield and Swire, Taikoo Dockyard.
SPRADBERY, J. J., Kowloon Docks, Hong Kong.
SQUIRES, A., Newchwang.
SQUIRES, Miss, 2, Victoria View, Kowloon, Hong Kong.
*STABB, N. J., c/o Hong Kong and Shanghai Banking Corporation, Hong Kong.
STAGG, E. W., Hong Kong and Shanghai Bank, Shanghai.
*STARKEY, Miss W., English Presbyterian Mission, Wuking-fu, Swatow.
*STATES, W. G., Chinese Maritime Customs, Canton.
STATTER, E. T., c/o Shewan Tomes & Co., Hong Kong.
STEELE, W. H., Peking-Mukden Line, Chinese Government Railways, Tientsin.
*STEEN, J. C., c/o Canton-Hankow Railway, Hankow.
*STEEN, Mrs. W. B., c/o Canton-Hankow Railway, Hankow.
STEVENS, Captain, Foochow.
*STEVENS, W. H., Kailan Mining Administration, Linsi.
STEWART, C. D., Tientsin Gas and Electric Works, Tientsin.
STEWART, C. E., District Engineer, Canton Hankow Railway, Shanghai.
STEWART, J. A., Districts Inspectorate of Salt Revenue, Yanghokou.
STOKES, W. J., Institution of Enquiries, Hong Kong.
STOOKE, Mr., Chefoo.
STRANGMAN, T. G. A., The Pekin Syndicate, Ltd., Culty Chambers, Peking.
STRICKLAND, W. R., Peking.
STRONG, S., Toku.
STRONG, W. S., American Bible Society, Peking.
STRUTHERS, Mrs. R. G., Weihweifu, North Honan.
STRUTHERS, Dr. R. G., Weihweifu, North Honan.
STUBBS, Miss D., Foochow.
STUBBS, Sir R. E., K.C.M.G., Government House, Hong Kong.
SUGDEN, A., Chefoo.
SUGG, Mrs. E. G., c/o Port Doctor, Ningpo.
SUGG, Dr. E. G., Port Doctor, Ningpo.
SUM, WONG, Swatow.
SUMMERS, Mr., Peking.
SUMMERS, Mrs., Peking.
SUMMERS, Miss, Peking.
SUMMERS, M. E., Chinese Post Office, Nanking.
*SURPLICE, F. R. C., Chinese Maritime Customs, Hankow.
SUTHERLAND, Rev. DAVID, Swatow.
*SUTCLIFFE, G. H., c/o Asiatic Petroleum Co., Soochow.
SUTTON, W., Kailan Mining Administration, Tientsin.
SWALLOW, Dr., English Methodist Mission, with Coolie Corps, Ningpo.
SWALLOW, Mrs., English Methodist Mission, with Coolie Corps, Ningpo.
SWALLOW, Mrs., English Methodist Mission, Ningpo.
SWEE, TEO YEE, Swatow.
SYKES, Miss G. A., Wuan, North Honan.
TAGG, Miss E. M., Foochow.
*TATCHELL, Miss C. E., Foochow.
*TATHAM, A. M., Chinese Govt. Railway, Kou Pang-tyu.
*TAYLOR, A., Yangtsezopoo Dock, Shanghai.
*TAYLOR, Dr. B. V. S., Foochow.
*TAYLOR, H. C., C.M. Customs, Amoy.
TAYLOR, W., Kowloon Docks, Hong Kong.
TAYLOR, W. H. M., Messrs. Wm. Forbes & Co., Peking.
TEARAN, Miss A. E., Foochow
TELLIS, A. A., Antung, Manchuria.
TEAKLE, Rev. F. G., The Manse, All Saints' Church, Tientsin.
TENG, PAI BENG, Amoy.
TENG, LOW LONG, Swatow.
THAI, KOCK & Co., Swatow.
*THATCHER, J. H., c/o C.M. Customs, Lappa
*THEODOR, J. W., Messrs. Anderson, Meyer & Co., Ltd., Hankow.
*THEODOR, W., 5, Union Jurering, Hankow.
THOM, Captain W., Foochow.
THOMAS, Miss E. C., Kutien, Foochow.
*THOMAS, E. R., Union Insurance Society of Canton, Ltd., Hankow.
THOMAS, F. S., c/o Dodwell & Co., Ltd., Hong Kong.
THOMAS, J. T., No. 2, The Bund, Tientsin.
THOMAS, T., The British American Tobacco Co., Swatow.
THOMAS, W. A. H., Messrs. Samuel & Co., Peking.
THOMAS, Mr. W. P., Peking.
THOMAS, Mrs. W. P., Peking.
THOMSON, Major A. J. D., British Legation, Peking.
THOMSON, Rev. ANDREW, Taokow, North Honan.
THOMSON, F. M., Messrs. Anderson, Meyer & Co., Tientsin.
*THOMSON, C. A., The Chartered Bank, Hankow.
*THOMSON, IRVIN, Newchwang.
THORNE, C., 157, The Peak, Magazine Gap, Hong Kong.
THORNTON, G., c/o Messrs. Alex. Ross & Co., Swatow.
THORNTON, GEO., Swatow.
THORPE, A. F., Kichowhan *viâ* Techow.
THWAITES, JOHN DAVIS, c/o R. Pithie, Esq., 2, Carnarvon Villas, Carnarvon Road, Kowloon, Hong Kong.
TIEN LU TU, c/o J. M. Forbes, Esq., Swatow.
TISDALL, B. S., Customs, Amoy.

CHINA—*continued.*

TOLLAR, Mrs. STARK, H.B.M. Consulate, Ningpo.
TOLLAR, W. STARK, H.B.M. Consulate, Ningpo.
TOLLER, W. STARK, H.B.M. Consulate, Chung King.
TOWNEND, L. F., Union Insurance Co. of Canton, Tientsin.
*TREGILLUS, E. C., C.M. Customs, Canton.
TSUN, GOH CHIOW, Swatow.
TSZ, CHAU NGOU, Swatow.
*TUEBBEN, Mrs. A., 57, Range Road, Shanghai.
*TUEBBEN, K. E., c/o Captain J. Inch, 57, Range Road, Shanghai.
TULIP, W., Hong Kong and Whampoa Docks, Hong Kong.
TURNER, Rev. F. B., Union Methodist Mission, Tientsin.
TURNER, H. J., Tientsin School, Tientsin.
*TURNER-IRWIN, Hong Kong and Shanghai Bank, Amoy.
TURNER, W., Chefoo.
TURNER, Mrs. W., Chefoo.
TURNER, W. P., Chinese Customs, Peking.
TUSON, A. A. L., British Legation, Peking.
*UNDERHILL, C. T., I.M. Customs, Chin Wang Tao.
*VALPY, Mrs. C. M., Canton-Hankow Rly., Hupei-Hunan Section, No. 2 District, Puchi, Hupeh.
*VALPY, F. W. W., Canton-Hankow Railway, Puchi, Hupeh.
VAN, ESS A., Newchwang.
VERGETTE, R. S., Public Works Department, Hong Kong.
VERNER, Mrs. ANNIE, C.M. Customs, Hankow.
VERNER, DANIEL, C.M. Customs, Hankow.
VOYCE, G. T., c/o J. M. Forbes, Esq., Swatow.
WADDILOVE, W. J., Newchwang.
WADE, Miss A. J., Foochow.
WADMAN, Miss E. W., Ningpo.
WAGGOTT, G. M., 94a, Broadway, Shanghai.
*WAKEFIELD, C. E. S., Newchwang.
WALKER, Mrs. A. C., Chinkiang.
WALKER, M. J., Chinkiang.
WALLACE, D. F. A., Asiatic Petroleum Co. Ningpo.
WALLACE, Rev. H. F., Swatow.
WALLER, Miss, Peking.
WALLER, Mrs. A., Fengtai.
WALLER, J. H., c/o Chinese Government Railways, Fengtai, near Peking.
WALLER, S. R., Foochow.
*WALLIS, F. A., British Consulate General, Hankow.
WALTER, J., c/o Russo-Asiatic Bank, Peking.
WALTERS, A. J., 1, Belvedere, Broadwood Road, Leighton Hill, Hong Kong.
WARD, S. H., Messrs. Hall and Holts, Tientsin.
WARMSLEY, T. H., 19, Gordon Road, Tientsin.
WARREN, C. E., 30–32, Des Voeux Road Cen., Hong Kong.
WARREN, Miss J. W., Weihweifu, North Honan.
WARREN, R. L., Peking.
WASHBROOK, A. G., c/o D.-G. of Posts, Peking.
WATERS, R. T., Tientsin-Pukow Railway, Puchen.
*WATSON, ARTHUR, Municipal Health Office, Shanghai Municipal Council, Shanghai.
*WATT, A. W. J., Hong Kong and Shanghai Building Corp., Hankow.
WATTS, A. H., Kailan Mining Administration, Tientsin.
WAY, C. L., Messrs. Liddell Bros. & Co., Tientsin.
WAY, Mrs. L., 1, Meadows Road, Tientsin.
WEEKES, Miss A. S., Foochow.
*WEEKS, P. D., c/o Messrs. Pearce and Garrick, Hankow.
WELLS, Miss G. E., Church Missionary Society, Mienyang.
WELLS, M. J., Taikoo Dockyard, Hong Kong.
WELTI, H. S., c/o Ward & Co., Tientsin.
WESTON, W. M., c/o Hong Kong and Shanghai Bank, Tientsin.
*WHEELER, J., Shanghai and Hongkew Wharf Co., Pootung Wharf, Shanghai.
WHITAMORE, R., Tientsin.
WHITE, R. J., Chinese Maintenance Customs, Canton.
WHITESIDE, R. A., Lung An, Syechuan.
*WHITMORE, A. J., Customs, Wuhu.
WHITTON, C. D., International Cotton Mill, Pootung, Shanghai.
WHITTON, W., British Legation, Peking.
WHYTE, Dr. G. DUNCAN, Swatow.
WILBRAHAM, C. F., ALLAN- c/o Customs House, Hong Kong.
WILDING, Mrs. H. ST. J., Chinkiang.
WILKINSON, E. C., 1, The Bund, Shanghai.
*WILKINSON, F. E., Foochow.
*WILKINSON, Dr. G., Foochow.
*WILLIAMS, J. H., Canton-Hankow Railway, Hankow.
WILLIAMS, S., c/o Pekin Syndicate, Chiaotso, Honan.
WILLIAMS, Mrs. S., c/o Pekin Syndicate, Chiaotso, Honan.
WILSON, P. J., Chinkiang.
WOLFE, Miss A. K., Foochow.
WOLFE, Miss M. E., Foochow.
WOLNIZER, W. C. A., Chinese Maritime Customs, Kong Moon, West River.
*WOMBWELL, G., Lights Dept., C.M. Customs, Shanghai.
WOOD, ANDREW, c/o Marine Engineers, Institute, 13, Nanking Road, Shanghai.
WOOD, A. J., Customs, Ningpo.
*WOOD, C. H., Masu, Swatow.
WOOD, Miss M., Peking.
*WOOD, M. W., Hong Kong and Shanghai Bank, Hankow.
WOOLLEY, W. H., Sanitary Board Office, Hong Kong.
WU LIEN TEH, Dr., Peking.
WYATT, H., c/o Chinese Customs, Tientsin.
YAM, LOW LONG, Swatow.

CHINA—*continued.*

YAM, LIM TSI, Swatow.
YAM, OOI PIANG, Swatow.
*YATES, T. M., P.O. Box 298, Shanghai.
YI, LOW KHUN, Swatow.
YIAU, LIM KENG, Amoy.
YONG, KHO CHENG, Swatow.
YONG, TAN CHIANG, Swatow.
YOUNG, C., and J. J. Bryan, Esq., P.W.D., Hong Kong.
*YOUNG, E. A., Chinkiang.
YOUNG, J. R., Messrs. Hirsbrunner & Co., Tientsin.
YOUNG, Mrs. W. R., Peking Hotel, Peking.
YOUNG, W. R., Peking Hotel, Peking.

COCHIN CHINA.

Indo-China Branch.—Branch Sec., C. A. FERRIER, Esq., c/o Hong Kong and Shanghai Banking Corporation, Saigon.
Saigon.—H.C.S., E. F. COX.

BAILEY, M., Indo-China, Saigon.
BENG, Y. Y., Saigon.
*BONE, Miss ANNIE, Fengtai, near Peking.
*STEELE-BOYCE, W., Indo-China, Saigon.
BREMNER, L. R., Saigon.
CARRIER, A. B., Indo-China, Saigon.
COX, E. F., **H.C.S.**, c/o Standard Oil Co. of New York, Saigon.
CROCKATT, J. L., Indo-China, Saigon.
CROPLEY, E., c/o C. A. Ferrier, Esq., Saigon.
CROPLEY, N. C., c/o C. A. Ferrier, Esq. Saigon.
CROSBY, J., Saigon.
DAVID, A. B., Saigon.
DENHOLM, A., Indo-China, Saigon.
DOW, P., Saigon.
FERRIER, C. A., Branch Sec., Saigon.
GOODING, A. G., Indo-China, Saigon.
HERBERT, R. G., Saigon.
HILDRETH, P. G., Indo-China, Saigon.
HIN, Y. S., Saigon.
HONG, T. K., Saigon.
HULME, P., Indo-China, Saigon.
JOHNS, J. F., Saigon.
KENG, L., Saigon.
*KENG, S., Rizerie "Ton Wo" Binkdong, Cholon.
LAMBERT, F. F., Indo-China, Saigon.
LAMBERT, R. H., Indo-China, Saigon.
LANDAU, S. V., Indo-China, Saigon.
NASSIM, M. A., Indo-China, Saigon.
O'CONNELL, M. A. C., Indo-China, Saigon.
PETERSEN, O., Indo-China, Saigon.
QUAYS, S., Indo-China, Saigon.
READ, A. G., Indo-China, Saigon.
ROBERTSON, J., Rizerie Ban Hong Guan, Cholon, Binhtay.
ROUILLAND, L. M., Saigon.
SIER, J. E., Indo-China, Saigon.
SINCLAIR, E. N., Indo-China, Saigon.
VACHER, F., Indo-China, Saigon.
WATT, L. K., Saigon.
WEF, W. K., Saigon.
WITCHELL, J. H., Chief Engineer, Nam Loong, Rice Mills, Saigon.

CYPRUS.

ANASTASION, S., Nicosia.
ANTONION, C., Limassol.
AUTONEADES, C. R., Larnaca.
BAXENDALE, Mrs. E. M., Larnaca.
BAXENDALE, F. R. S., Famagusta.
CARISSIMOS, CONSTANTINE M., Larnaca.
CHRISTODOULON, A., Pissouri, Limassol.
DAVIDIAN, D. H., S. & S. R. E., Mt. Troodos.
DOUGLAS, A. W., Acheriton, Famagusta.
EROTOKRITOS, D., Pissouri, Limassol.
EROTOKRITOS, J., Pissouri, Limassol.
FASORILIOTES, P., Limassol.
GRIFFIN, W. H., Nicosia.
HADJILOIZON, P., Larnaca.
JOSEPHIN, H., Nicosia.
KURKIYASHARIAN, A. S., Famagusta.
LOUCAIDES, L. L., Limassol.
MACKAY, P. M., Famagusta.
*MACKAY, W. H., Customs Officer, Larnaca.
MALIKIDES, NE G., P.O. Box No. 3, Limassol.
MARKIDES, J. S., Nicosia.
MICHAEL, F., Pissouri, Limassol.
NEWHAM, F. D., Nicosia.
NICOLAIDES, N., Papho.
PERKES, S., Nicosia, *viâ* Larnaca Port.
PILAVACHIS, J. C., Larnaca.
OLYMBIOS, L. J., Limassol.
SERAPHIM, K. J., Larnaca.
SHAHINIAN, M. H., Officer in Charge of Customs, Nicosia.
SIMMONS, H., Nicosia.
SMALE, Rev. H. J., Nicosia.
SOULTANIAN, D., Nicosia.
TELWANTOS, V. C., Amodos, Limassol.
TOUNDOIAN, J., Orderly Room Interpreter, P. of W. Staff, Famagusta.
TYSEN, Sir CHARLES, Nicosia.
TYSEN, Lady, Nicosia.
VENGLIS, M. C., Rozokarpassu, Famagusta.
WHITFIELD, A. C., Bank of Athens, Limassol.
WILSON, G., Sen., Nicosia.
ZACHARIADES, Z. S., Larnaca.

DUTCH EAST INDIES.

Batavia.—W. C. Lloyds, The China Mutual Life Insurance Co., Ltd.
Samarang.—Branch Sec., C. S. Martin.
Sourabaya.—H.C.S., C. F. Shackleton, Messrs. Wattie & Co.

*Arathoon, L. S., British Vice-Consulate, Macassar.

Beryholtz, O. B., c/o Burns, Philp & Co., Samarang, Java.

Bill, O. O., c/o Singer's Sewing Machine Co., Soerabaia, Java.

Bumpus, H. E. M., Soengii Pendjara Est, Kwala, Medan, Sumatra.

Burton, R. W., c/o Pitcairn, Syme & Co., Samarang, Java.

Campbell, E. T., British Consulate, Samarang, Java.

Campbell, T. T., McNeill & Co., Samarang, Java.

Cashien, A. H., Totok, Menado, Celebes.

Clermont, C. J., F. J. M. S. A. L., Batavia.

Curties, F., c/o Dr. Graham, Chairman Medan Branch, P.L.B.O., Sumatra.

Davidson, A. T., c/o Burns, Philp & Co., Samarang, Java.

Davidson, L. L., Soengii Pendjara Est, Kwala, Medan, Sumatra.

Ellis, E. J., c/o Dr. Graham, Chairman Medan Branch, P.L.B.O., Medan, Sumatra.

Elton, J., c/o G. Kolff & Co., Batavia, Java.

Everett, D. P., c/o Dr. Graham, Chairman Medan Branch, P.L.B.O., Medan, Sumatra.

Gant, Charles C., c/o The Kertasarie Tea Estate, Bandoeng, Java.

Garland, N. de F., Sourabaya, Java.

Gifford, H. S., Gresham Estate, Bangoen Poerba, Deli, E.C., Sumatra.

Gloyne, G. B., c/o Burt, Myrtle & Co., Samarang, Java.

Godwin, E. Gumston, Messrs. The Anglo-Dutch Estate Agency, Medan, Sumatra.

*Gough, H. R., Ant. Justman Tabak Mij Batavia, Java.

Graham, Dr., Medan Branch, P.L.B.O., Medan, Sumatra.

Gwatkin, O., Naga Timbool Estate, Loeboeg-Palsam, Deli, E.C., Sumatra.

*Hoei, Ting L., British Vice-Consulate, Macassar.

Hogg, T., c/o Pitcairn, Syme & Co., Samarang, Java.

Koenitz, F. H., Sourabaya, Java.

Laird, R. W. Bataaische Petroleum My, Pladjoe, Sumatra.

Lambe, G., Kertasarie Estate, Bandoeng, Java.

*Leslie-Miller, L. J. H., Soerabaia, Java.

Lloyds, W. C., **H.C.S.,** Resident Secretary, China Mutual Life Insurance Co., Ltd. Batavia.

McLean T. W. Blankaham Est, Kwala, Medan, Sumatra.

McLennan, Captain, Master s.s. *Rajah* (British India).

Martin, C. S., c/o Butterworth & Co., Samarang, Java.

Mitchell, J. Innes, c/o Messrs. Harrisons and Crosfield, Ltd., Batavia, Java.

Motion, G. H., Serapoh Est, Tandjong Poera, Medan, Sumatra.

Petrie, J. N., Bandai Maria Estate, P.O., Bangoen.

Pownall, C. H., Banjoewangi, Java.

Pryce, D. T. M., Oud Kongaydia 4, Batavia.

Pryce, J. E., Batavia.

*Putley, A. E., c/o Hong Kong and Shanghai Bank, Soerabaia, Java.

Roperts, S. W. c/o Dr. Graham, Chairman Medan Branch, P.L.B.O., Medan, Sumatra.

Ross, W. D., c/o Butterworth & Co., Samarang, Java.

Rowley, W., Stevedore Co., Samarang, Java.

*Shackleton, C. F., **H.C.S.,** Wattee & Co., Soerabaia. Java.

Sheppard, W. B., Pegoendangan Estate, Banjoewangi, Java.

*Smith, H. G., c/o Pitcairn, Syms & Co., Soerabaia, Java.

Solway, Edgar, English Teacher, Samarang, Java.

Stephenson, E. J., Sawah, Leonto, Sumatra.

*Stewart, J. W., Samarang, Java.

Stone, W., Dunlop Rubber Co., Soerabaia, Java.

Taylor, J. J., c/o Alfred Berg & Co., Samarang, Java.

Thomson, G. P. G., Bandar Maria, Sumatra.

Unbehaum, C. H., Batavia.

Wilkinson, C., 35, Old Kondangdia, Weltevreden, Java.

Younge, R. W., c/o John Younge, Ltd., Samarang, Java.

Younge, S. W., Kaliwoengoe, Semarang, Java.

Younge, W. A., Kaliwoengoe, Semarang, Java.

INDIA AND BURMA.

Assam.—H.C.S., F. H. Hawkins, The Makum (Assam) Tea Co., Ltd., Margherita, P. and T. O.
Bina, C.P.—Mrs. Brumby, G.I.P. Railway.
Calcutta.—H.C.S., Andrew Fleming, Minimax, Ltd., 81, Bentinck Street.
Cawnpore.—H.C.S., R. J. S. Dodd, Supt. Police.
Indore.—H.C.S., P. Hide, Daly College.
Kolar Gold Field.—H.C.S., Henry M. A. Cooke, Oorgaum.
Moghalsarri.—Branch Sec., R. C. Gibson, East Indian Rly.
Moghalpure.—H.C.S., C. A. Grey, 34, North Road.
Rangoon.—H.C.S., D. M. Gerrard, c o Ellerman Rice Mills, Rangoon.

Acton, H. T., c/o Balmer Lawrie & Co., Calcutta.
Adamson, J. W., Taunggyi, Southern Shan States, Burma.
Aitkins, W. V. St., c/o Cox & Co., Bombay.
*Alexander, T. P. W., Shaliacary Estate, Punalur P.O.
*Allen, L. S., B.I. Marine Service Club, Box 35, Calcutta.
Alsopp, Miss K. S., 49, Elliott Road, Calcutta.
Andrews, Fred H., Aman Singh Technical Institute, Srinagar, Kashmir.
*Annan, D., P.O. Box 66, Madras.
*Apcar, A. A., 19, Radha Bazaar Street, Calcutta.
Apcar, Mrs. E. M. A., c/o Messrs. Grindley, Hastings Street, Calcutta.
Arnold, Miss E. S., Parel, Bombay.
Ashe, Miss D. M., c/o Dr. Ashe, Rajshahi, Bengal.
Ashe, Dr. R. S. (M.B.), Civil Surgeon, Rajshahi, Bengal.
Ashworth, H. P., Kalajugga, Chetput, Madras.
Atkinson, C. M., D. S. Police, Chittoor.
*Atlay, F., Mogok, Upp. Burma.
Bake, Mrs. M., Calacumbii Estate, Kullakamby P.O., Nilgiris.
Baklival & Sons, P. L., Railway Claims Settlement Agency and M.C. Office, Beawar, Rajputana.
Ball, J. W., 25, Chowringhee, Calcutta.
Ball, W. M., Closeburn Estate, Mercara, Coorg.
Band, H. R., Bellasis Lodge, Tardeo, Bombay.
Banks, E. G. Le B., c/o Finlay, Fleming & Co., P.O. Box 181, Rangoon, Burma.
Banks, Harry F., c/o National Bank of India, Bombay.
Barratt, Major-General W. Cross, Flagstaff House, Lahore Cantonments, Punjab.
Bates, L. S., Oakes & Co., Madras.
*Beer, E. J., c/o G.P.O., Bombay.
*Bellairs, R. G., Berenag Tea Co., *viâ* Almora, Kumaon, Upper Province.
Bennett, W. G., Traffic Quarters, Dinapore.
Bharucha, B. F., 54, Apollo Street, Fort, Bombay.
Bidie, Dr. Evan, Civil Surgeon, Saunggyi, Southern Shan States, Burma.
Bilbrough, C. F. S., Victoria Island, Victoria Point, Southermost.
Binks, Frank, Parel Road, Byculla, Bombay.
*Bosworth-Smith, P. (F.G.S.), Assoc. R.S.M., Oorgaum.
*Warren-Boulton, C. G., 8, Dover Park, Calcutta.
*Boyle, W. M., Amlagore, P.O. Midnapore, Bengal.
*Bradshaw, W. J., 4, Esplanade, Calcutta.
*Brander, C., Cundaholam Estate, Vadaserikara P.O., Travancore.
Breeze, C. L., Monghyr, E. I. Railways.
Bridge, G. E., Royal Hotel, Raini Tal, U.P.
Brook, Captain R. W. C., S. & T. Corps, 102, Cantonments, Quetta, Baluchistan.
Browne, C. E. (I.S.O.), Yawnghwe, Burma.
Browne, C. H., Sallebile, Kadur Dist.
Browne, Mrs. E., Sallebile, Kadur Dist., Mysore.
Browne, S. C., Craigmore Estate, Kullakamby, Nilgiris.
Bruce, W. L., Battery House, Calicute, Malabar Coast.
Bruere, R. Sale, Harnal, Punjab.
Bryce, W., 1, Clive Street, Calcutta.
Buchanan, H. B., Digboi, Upper Assam.
Buckley, L. D. L., 28, Dalhousie Square, Calcutta.
Bucklow, E., c/o The Chloride Electrical Storage Co., Hornby Road, Bombay.
Burch, A. R., Bombay Jus. Co., Ltd., Bombay.
Burrow, C. J., Jamu, Punjab.
Burrup, A., Customs House, Calcutta.
*Butcher, Miss M. E., Nursing Home, Ootacamund, Nilgiris.
Butterwick, A. J., Burma Forest School, Pyinmasa, U. Burma.
Cameron, 2nd Lieut. R. W., Serampore, Calcutta.
Campbell, Miss F., c/o General Post Office, Cawnpore.
Carter, J. N. C., Scottish Mission, Industries Co., Ltd., Orphanage Press, East Street, Poona.
Cassells, A., United Service Club, Calcutta.
Chambers, G. A., P.O. Box 100, Madras.
Chamney, Major H., Bengal Club, Calcutta.
Chand, R., Medical Officer, Tangyuch, Burma.

INDIA AND BURMA—*continued.*

CHAPMAN, Lieut.-Colonel, A. C., Missorie.
*CHANG, LIM KAR, 47—50, China Street, Rangoon, Burma.
CHRISTIE, R., 25, Chowringhee Road, Calcutta.
*CHUBB, Miss M. E., Ahmedabad.
CLARK, Miss M. C., Diocesan Girls' School, Signal Pagoda Road, Rangoon.
CLARKE, G. G., Khopoli, near Bombay.
SYDENHAM-CLARKE, H. M., Supt. Police Khorgpair, Bengal.
CLIFFORD, J. D., Burma Forest School, Pyinmana, Upper Burma.
CLIFT, F. A., Taunggyi, 5, Shan Street, Burma.
COAST, G. F., Oaks & Co., Ltd., Madras.
*COBB, H. V. (C.S., I.C.I.E.), The Residency, Bangalore.
COCKHILL, J. H., E. I. Railway, Gaya.
*COLGATE, Lieutenant-Colonel H., R.A.M.C., Station Hospital. Dagshai, Punjab.
COLLYER, H. N., Bank of Madras, Madras.
COOKE, H. M. A., H.C.S., Oorgaum, Kolar Gold Field, Mysore State.
*COOKE, H. G., c/o A. F. Ferguson, Graham's Buildings, Bombay.
COOKE, J. H., Hazari Bungalow, Cawnpore.
COOPER, D. G., Napier Road, Poona.
COOPER, GEORGE P., c/o Messrs. Addison & Co., Ltd., Mount Road, Madras.
COPEMAN, N. W., 42, Scott Road, Moghulpura, Lahore.
COWIE, A., St. Andrew's Vicarage, Rawal Pindi.
*COWIE, Mrs. A. G. G., St. Andrew's Vicarage, Rawal Pindi.
COWLEY, H. V., Doiang T.E. Oating, P.O., Assam.
COX, Dr., Nezzoar, Travancore.
CRAIG, Mrs. L. V., The Rosary, Cawnpore.
*CREES, B. R., Rungliote P.O., Darjiling District.
*CROMARTIE, R. D., The Mercantile Bank of India, Ltd., Calcutta.
*CROUCH, Miss A. M., L.M.S., Salem.
*CROWDER, M. H., Ballard Pier, Bombay.
CUMMING, A. E., c/o Messrs. Cox & Co., Bankers and Agents, Bombay.
DALE, Brigadier-General G. A., Birjand, *viâ* Quetta.
DALTON, Miss I., W. P. Red Cross Dept., Cawnpore.
DARLING, W., I. & S. P. Co., Ltd., Yenangyaung, Upper Burma.
DAWSON, Rev. C. C., 43, Lower Circular Road, Calcutta.
DAWSON, P. F., 81, Bentinck Street, Calcutta.
DEBU, F. P., Main Street, Camp Mhow.
DE FONTAINE, Dr. M. B., c/o Thomas Cook & Son, 9, Old Court House Street, Calcutta.
DINWOODIE, J., Quartermaster-General's Branch, Army Headquarters, Delhi.
DODD, R. J. S., H.C.S., Supt. Police, Cawnpore, Upper Province.
DOUGLAS, WILLIAM, Suffry Tea Estate, Suffry P.O., Assam.
DOUTRE, Mrs. G., c/o A. J. Jordan, Esq., Traffic Quarters, E. I. Railway, Dinapore.
DOWLER, H. M., Mussoorie, U.P.
DREW, A., Camp Tiptur, Mysore State.
DUDT, K. C., 57, 49th Street, East Rangoon, Burma.
DUFF, W. M., 9, Garden Reach Road, Calcutta.
DUNCAN, K. M., c/o Alliance Jute Mills, Jagatdee, E. B. Railway.
DURHAM, J. A., Director of Music, Indore State.
DUTTON, W. B. F., P.O. Box 167, c/o Singer Sewing Machine Co., 71A, Merchant Street, Rangoon, Burma.
DYWER, V., Dyerton, Simla.
*EDE, F. J., (A.M.I.C.E., M.I.M.,E., F.G.S.), Silchar.
EDWARDS, A. G., East Indian Railways, Mokameh.
ENNIS, A. J., c/o B. I. Marine Service Club, P.O. Box 29, Bombay.
EVANS, A. C., Midlakes House, Sath Tal, Bhim Tal P.O., Kumaon.
EVANS, A. H., c/o Mercantile Bank of India, Bombay.
FALCON, F., 1713, Lawrence Road, Cincinatus Town, Karachi.
FAWCETT, Lieut. A. H., Club of Western India, Poona.
*FAWCETT, E. P., Etah, U.P.
FENNER, Mrs. A. J., c/o Madrigal & Co., Calcutta.
FENNER, A. J., c/o Madrigal & Co., Calcutta.
FLEMING, A., H.C.S., Minimax, Ltd., 81, Bentinck Street, Calcutta.
FORBES, W. A., Amraoti Camp, Berar, C.P.
FRANCE, 2nd Lieutenant G. LE, "Burnside," Mussoorie, U.P.
FRANCIS, Sergeant J. L., I.O.W. Ordnance Depôt, Rawalpindi.
FRASER, S. M., The Residency, Hyderabad, Deccan.
FREEMAN, R., Traffic Dept., G.I.P. Railway, Igatpuri.
GADSDEN, C. H., c/o Bank of Madras, Madras.
*GARDINER, W. J., Magdala Lodge, 12, Spencer Road, Bangalore.
*GEESON, H. B., Mawchi Mines, *viâ* Toungoo, Burma.
GIAP, T. W., High Speed Steel Alloys, Ltd., Tavoy, Lower Burma.
GIBB, J. J., B. B. & C. I. Railway, Rewari.
*GILLATE, J. J., Meppudi, P.O.S., Uynaad.
GILLESPIE, Mrs. E., Salem.
GODBER, T. A., Strand Hotel, P.B. 229, Rangoon, Burma.
GOERTZ, Mrs. A., 6, Chapel Road, Hastings, Calcutta.
GOERTZ, F. W., 6, Chapel Road, Hastings, Calcutta.
GOODSIR, A., c/o Eastern Extension Telegraph Co., Madras.

INDIA AND BURMA—*continued.*

GOODSIR, Mrs. I. M., "Woodville," Ootacamund, Nilgiris.

GOODSIR, R. A., c/o N. Bank of India, Ltd., Bombay.

GORDON, D. M., Taunggyi, Southern Shan States, Burma.

GOULD, L. G. B., c/o General Accident Fire and Life Ass. Corporation, Ltd., 12–14, Church Gate Street, Bombay.

GRAY, Mrs. C. W., c/o Colonel Gray, I.M.S., Benares.

GREEN, H. W., Teachers' Training College, Trivandrum, Travancore.

GREENHOUGH, E. L., Mougherila, Assam.

GREIG, J. R., S.S. *Yomah*, c/o B.O.C., Rangoon, Burma.

GREY, C. A., **H.C.S.**, 34, North Road, Moghalpura, Punjab.

GREY, C. B., 34, North Road, Moghalpura, Punjab.

***GREY, T. P., Nundydroog Gold Mine, Oorgaum.**

GRIFFITH, E. S., Thomason College, Roorkee.

GRIFFITHS, F. H., The Wigwam, Forest Road, Burma.

GUPPY, R. F. L. (I.C.S.), Dindigul.

GURNEY, R. M., c/o Bird & Co., Calcutta.

GWYNNE, J. A., Quilon.

***HANNING, J. C., Hong Kong and Shanghai Bank, Calcutta.**

HAUGHTON, Major H. L., 93rd Burma Infantry, c/o Messrs. King, King & Co., Bombay.

HAWKINS, F. H., H.C.S., Margherita P.O., Assam.

HAZELDINE, P., 47, Loco. Bungalow, Burma Railway, Maymyo, Upper Burma.

HEA, M., Superintendent of Police, Maulinrin Town Sub., Maulinrin.

HEARN, Miss M. F., Diocesan Girls High School, Rangoon, Burma.

HIDE, P., H.C.S., Daly College, Indore.

HIGHT, F. M., Balchonnur P.O., Kadur District.

HODGINS, E. C., c/o Cory Bros. & Co., Ltd., P.O. Box 47, Bombay.

***HOPE, Mrs. E., 132, The Mall, Rawal Pindi, N.W.P.,**

HOPKINS, L. E., Mercantile Bank of India, Calcutta.

***HORNE, R. A., Dalla Dockyard, Rangoon, Burma.**

HOWES, T. H. CAMPBELL, Grand Hotel, Calcutta.

HUME, Lieutenant-Colonel A. H. B., R. E., Abbotabad, N.W.F.

HYDE, G. W., c/o T. B. Hawkins, Esq., Port Trust Offices, Ballard Road, Bombay.

IRWIN, Mrs. E. M., 11, Buckingham Court (Suite 11), 113B, Ripon Street, Calcutta.

IRWIN, JAMES, 11, Buckingham Court (Suite 11), 113B, Ripon Street, Calcutta.

ISHERWOOD, R., 38, F.O. Qrs., Rosia.

JABOOLEE, K. R., Khamballa Hill, Bombay.

JACKSON, Captain E. R. H., Engineers' Office, Bombay Port Trust, Bombay.

JACOB, Major A. L., Fort Sandeman, Baluchistan.

JAMES, E., 104, West End, Khagole, Bangalore, S.

JENKINS, S. L. F., Thayawaddy, Burma.

JOHNSON, I., c/o Messrs. Foucar & Co., Ltd., Post Box 148, Rangoon.

JOLLIFFE, C. V., Tingri Tea Co., Ltd., Noogrijan P.O., Assam.

JONES, A. J., Nizamabad, Deccan.

***JONES, T. M., Dist. Traffic Supt., Burma Railways.**

KEELY, T. H., Monywa, Burma.

***KENT, R. J., c/o Messrs. King, King & Co., Bombay.**

***KHAN, N. P., 249, Dongri Street, Mandvi, Bombay.**

KITCHING, G. H., c/o A. G. Edwards, Esq., Loco. Foreman, E.I.R., Jubbalpore, C.P.

LAL, K., 7, Leamington Road, Bombay.

LAMBERT, R. M., Myanaung, Dist. Hengoda, Burma.

LAMBERT, R. P., Inspector-General of Police, Southern Range, Bombay Presidency, Belgaum.

LANT, Captain G., R.S. *Magwe*, c/o Burmah Oil Co., Ltd., P.O. Box 67, Rangoon, Burma.

LAW, C. W., Moulmein, Burma.

***LEECH, A. J., The Palms, College Road, Nungambakkum.**

LEES, Miss A. J., c/o Church Missionary Society, Bombay.

LETT, W. H., Ho Loi, Mongnai, S.S. States, Burma.

LOCKIE, H. R., Tellicherry.

LOCKLEY, W. HUGH (A.M.I.M.E.), Tondaiyarpetlai, Madras.

LLOYD, G. G. H., Mengkibol, Johore.

*LOBER, Miss M. C., Warhro Mia, Kodaikanal.

***LONIE, R., B. & N.W. Railway, Gonda, U.P.**

LUCAS, W. H., Railway School, Bhusaval.

LYNDE, G., Post Box 51, Madras.

MACKENZIE, J. G., c/o the Narayanganj Co., Ltd., Narayanganj, Eastern Bengal.

MACGILLIVRAY, R. B., Mercantile Bank of India, Ltd., Calcutta.

MACKINTOSH, Mrs. S. F., c/o Messrs. Bird & Co., Chartered Bank Buildings, Calcutta.

MACKINTOSH, Mrs. L., Messrs. King and King, Calcutta.

*MADDAS, C. G., Cota Cadoc Estate, Mercara, Coorg.

MAGMILLAN, Captain E. J. A., 2nd Lancers, Allahabad, United Provinces.

MAGMILLAN, H. R. M., Executive Engineer, B.B. and C.I.R.E., Rutlam.

MACAYEA, Miss F. L., Inspector of Girls' Schools, S. D. Camp, *viâ* Dharwar.

INDIA AND BURMA—*continued.*

*McCarrie, J., B. I. Engineers' Club, Bombay.
McCormack, Rev. I. J., St. Joseph's, Fort, Bellary.
McGavin, Alan, Forest View, West Point, Darjeeling, Bengal.
McGrath, J., Excelsior Theatre, Bombay.
McHarg, W. T., Indian Forest Service, Prome.
McLean, W. G., 103, Clive Street, Calcutta.
*McMaster, T. W., c/o Burmah Oil Co., Ltd., Post Box 67, Rangoon, Burma.
McNeill, Peter, British India Steam Navigation, Moulmein, Burma.
Manager of the Army and Navy Co-operative Society, Ltd., Calcutta.
Manockie, J., Near Hardinge Building, Bombay.
Martin, G. K., Abial, Mercara, N. Coorg.
Martin, W. H., S.S. *Dogra*, c/o Turner Morrison & Co., Ltd., Calcutta.
Mather, C. J., Myingyan.
Matthews, A., Royal Insurance Building, Bombay.
*Matthews, R. A., c/o Messrs. Jardine, Skinner & Co., Calcutta.
Mawson, B., Opium Dept., Budaun, U.P.
Mellor, A., Gauhati, Assam.
Miller, D. R., Mamroopptea Estate, Assam.
Michael, L. W., The Tower, A. C. Markets, Fort, Bombay.
*Milligan, F. H., c/o The Eastern Bank, Ltd., 9, Clive Street, Calcutta.
Milne, G. E., Delhi Bank House, Mussoorie, U. P.
Milton, J., P.O. Box 100, Madras.
Minister, C., Traffic Dept., E.I. Rly., G.C. Line, Gomah.
*Mitchell, J., National Bank, Amritsar, Punjab.
Mitchell, L. B., c/o Messrs. T. A. Taylor & Co., P.O. Box 51, Madras.
Moffat, Mrs. A., Bonaly, Egmore, Madras.
Moffat, Rev. A., Bonaly, Egmore, Madras.
Moorridge, R., Messrs. Tator Hydro Elect. Power Co., Khopoli, S. I. P. Railway.
Monro, D. L., 300, Bowbazar Street, Calcutta.
Moore, Miss H., Alexandra Hospital, Sickleur, Sind.
Morgan, E. M., Baptist Mission, Daryaganji, Delhi.
Morin, A. H., c/o Bank of Madras, Madras.
*Morley, W. H., S.S. *Kasara*, c/o Mackinnon, Mackenzie & Co., B.I.S.N. Co. Agents, Bombay.
*Morton, F. E., E. L. Rly., Loco. Quarters, Sitarampur.
Moxon, Miss L., Akalkot, Deccan.
Mudalier, V. G., Monywa, Upper Burma.
Mulcahy, P., Tata Iron and Steel Works, Sakchi P.O., *viâ* Kalimate, B.N.R.
Needham, Geo. A., Jaidebpur, Dacca District, East Bengal.
Neill, Captain J. F. B., Office of F.D.O., M.E.F., Poona.
Newbery, Rev. C. A., 6, Clyde Row, Hastings, Calcutta.
*Nicholl, T., 14, Alipore Road, Calcutta.
*Northcote, E., Pegu, Burma.
Oakeshott, C. A., Messrs. Turner, Morrison & Co., Bombay.
Odgers, Mrs. C. E., Andelly, Nungumbankum, Madras.
Oliphant, G. G. W., Hardoi, Oudh.
Orr, J. P., Dataobhoy Mansions, Mayo Road, Bombay.
Palmer, W. E., 39, Scott Road, Moghulpura, Punjab.
Palmer, W. L., "Fernbank," Moulmein, Burma.
Panioty, C. D., Grand Hotel, Calcutta.
Park, R. A., Dalla Dockyard, Rangoon, Burma.
Parker, H. R., Managing Director, Messrs. Oak & Co., Ltd., Mount Road, Madras.
Parrott, A. H., Arambakham, near Madras.
Parry, B. C., 10, Dent Mission Road, Kidderpore, Calcutta.
Passmore, Rev. J. Post Box 501, Madras.
Patel, R. D., Nanpura, Surat.
*Pearse, G. R., Coovercolly, Somwarpet, Coorg.
*Pearse, Mrs. M. L., Coovercolly, Somwarpet, Coorg.
Pegge, Miss L. M., Cathedral Girls' High School, Bombay.
Penfold, Mrs. L., 14a, Brooking Street, Rangoon, Burma.
Penstone, G. W., 9/1, Lower Rawdon Street, Calcutta.
Pereira, Porthyry, Duarte Square Camp, Karachi.
Peterson, Mrs. G. N., Halmiramook T. E., Golaghat P. & T.O., Assam.
Petter, Rev. L., Moghalpura, Punjaub.
Pickering, H. R., Champion Reef, Kolar Gold Field, Mysore State.
Piggott, Miss R., Hyderabad, Sindh.
Pollard, H. E., Dredger *Pelican*, Post Trust Box 85, Rangoon, Burma.
Porter, G., B.M.S., Cuttack, Orissa, Bengal.
Powles, A. P., Mercantile Bank of India Calcutta.
Price, Sergt. C., Radio Station, Maymo, Burma.
Price, W., c/o Tata Iron and Steel Co., Ltd., Jamshedpur, B.N.R., Bengal.
Pride, A., Camperdown House, Cossipore, Calcutta.
Pritchard, B. R., Tyroon Tea Co., Ltd., Khankahia, Assam.
Prudhommf, W., c/o Messrs. Binny & Co., Madras.
Puddephatt, A. C., Woodlands Hotel, Madras.
Pugsley, F. C., c/o C. E. Chapman, Esq., B.O.C., Ltd., Syriam, Lower Burma.
*Quick, Captain N., Prisoners of War Camp, Sumerpur, Rajputana.
Quittenden, H. W., Mussoorie, U.P.

INDIA AND BURMA—*continued.*

RADLEY, B. V., Loco. Department, E. I. Railway, Khagole, Dinapore.
RAGHAVAN, L. S. P., Palmgrove, Mylapore, Madras.
RALLINGS, G. J., Ammunition Factory, Kirkee.
RAYMOND, S. P. ST. C., Hallery, Mercara, North Coorg.
REECE, H. S., 1, Humayon Place, Calcutta
RICHARDS, C. H., Oorgaum, Kolar Gold Field.
RICHARDS, S. H., Secretary Y.M.C.A., 25, Chawringhee, Calcutta.
ROBERTSON, Rev. J. T., M.E. Parsonage, Rurki, U.P.
*ROBERTSON, Mrs. L., Woodbine, Shillong, Assam.
RODERICKS, S. R., Polo Ground, Shillong.
ROGER, J. W., c/o The Arracan Co., Ltd., P.O. Box 28, Calcutta.
*ROOKE, Miss A. E., S.P.G., Rawal Pindi.
ROSE, G. M., c/o General Accident Fire & Life Ass. Corporation, Ltd., 12–14, Church Gate Street, Bombay.
*ROY, M. H. TREVOR, c/o Postmaster, Pegu.
ROYAL, H., c/o Bombay Chamber of Commerce, Bombay.
RUBENS, A., Army Gymn. Staff, School of P. & B. T., Poona.
RUPA, S. R., 27–29, Khetwady Lane, Bombay.
RYMER, G. F., B.I.E. Club, Calcutta.
*SABOW, O. H. C., c/o A. & J. Main & Co., Ltd., 10–15, Canning Street, Calcutta.
*SAMS, Lieut.-Colonel H. A., c/o Cox & Co., Hornby Road, Bombay.
SEDGWICK, L. J., The Bhadar, Ahmedabad.
SELBY, A. T., West End Hotel, Bangalore.
SELFE, Mrs. I. E., c/o Bank of Bengal, Calcutta.
SELFE, P. A., c/o Bank of Bengal, Calcutta.
SELL, Rev. Canon C. E., Coonor.
SHARPE, R., c/o Burma Mines, Ltd., Naintu, Northern Shan States, Burma.
SHAW, D., S.S. *Vasna*, B.I. Engineers' Club, P.O. Box 28, Bombay.
SHOVE, N. A., Ingleby, Kodaikaral, South India.
SIM, W., Ramgamutter Tea Estate, Mall P.O., Jalpaiguri, Bengal, Dooras.
SIMPSON, G., Rajoi, Nakachari P.O., Assam.
SINCLAIR, F. W., 26, Market Road, Moghalpura, Punjab.
SMAIL, A. J., 5, Clive Street, Calcutta.
SMALL, FREDERICK, Peninsula Tobacco Co., Ltd., Monghyr, Bengal.
SMITH, 2nd Lieut. W. H., c/o Messrs. Cox & Co., Bombay.
SNOWDON, CHARLES, Sylhet, Assam.
SORSBIE, H., c/o Brig.-General Sorsbie C.I.E., Chief Engineer, Rawalpindi.
SPARKS, G., Hazari Bungalow, Cawnpore.
SPENCER, H. M., c/o Wilson & Co., P.O. Box 2, Madras.
STALKARTT, J. C., 8, Canning Street, Calcutta.
*STEIN, Sir A. (K.C.I.E.), Srinagar, Kashmir.
*STEINHOFF, Dr. F. G., c/o Miss M. E. Steinhoff, Nursing Sisters' Quarters, Byculla.
STEPHENS, H. S., c/o B. Triggs, Esq., A. & N. Stores, Rutlam.
*STEWART, GEORGE Sharishabari, Dist. Mymensingh, Bengal.
STOKES, Dr. L. P., Champion Reef, Kolar Gold Field.
STRATFORD, Mrs. L. M., Nedon's Hotel, Lahore, Punjab.
STURROCK, J., 2, Reay House, Apollo Bunder, Bombay.
SUMNER, Miss A. L., Diocesan Girls' High School, Signal Pagoda Road, Rangoon, Burma.
*SUTTIE, P. E., 58/1, Ballygunge, Circular Road, Calcutta.
*SUTTIE, Mrs. N. R., 58/1, Ballygunge, Circular Road, Calcutta.
SWAMY, M. V. K., P.W.D., Deccan Irrigation, Poona.
*SWAN, T., 102, Clive Street, Calcutta.
SWEET, G. C., 8, Old Court House Street, Calcutta.
SWETE, Miss D. B., c/o Mrs. A. Smith, 7, Woodburn Court, Chowringhee, Calcutta.
*TAIK, T. T., 26, Montgomery Street, Rangoon, Burma.
TAUNTON, I. H., c/o Messrs. King, King & Co., Bombay.
TAYLOR, A. K., U.S. Club, Calcutta.
TAYLOR, H. W., Traffic Quarters, Sakelgunge.
THOM, W. S., Deputy Commissioner, Paletwa, Arakan Hill Tracts, Burma.
THOMAS, R. J., Rangoon Foundry, Rangoon.
THOMAS, Rev. S. S., 1, Ludlon Castle Road, Delhi.
THOMPSON, E. H., Aligaishwaia Estate, Sallabili, P.O., Kadur.
*THORNTON, Lieut.-Colonel C. E., 16 Cavalry, Indian Army, New Cantonment, Delhi.
*THRELFALL, W. S., c/o Thomas Cook & Son, Bombay.
*TRIGGS, B., Rutlam.
TUCKER, R. H., Jairaz House, Middle Colaba, Bombay.
UPSON, A., Church View Terrace, Mussoorie, U.P.
WALL, MARCUS, Superintendent Police, Karnal, Punjab.
WALSH, E. P., Executive Engineer, P.W.D. Bellary.
WARD, Miss ALICE, Hyderabad, Sindh.
WARD, F. E., Loco. Quarters, E.I. Railway, Lutna.
WARD, Captain W. R., c/o Cox & Co.
WARREN, W., Nandling Marghita, Assam.
WATKINS, E., Zephyr Hall, Mussoorie.
WATTS, V. L., Bankura, Bengal.
WEDDERSPOON, W. GIBSON, Moulmein, Burma.
WESTMORLAND, F. G., Shegson, Berar.

INDIA AND BURMA—*continued.*

WHITE, H. ROBEY-, c/o Messrs. Foucar & Co., Ltd., Pegu.
WIBLEY, C. T., P.O. Box 20, Calcutta.
WILLIAMSON, Mrs. A. E., 14, Camae Street, Calcutta.
WILLIAMSON, C. J., 14, Camae Street, Calcutta.
WINCH, Mrs. H. J., Shivrajpur Mines, Ranch Mahals, Bombay.
WINCH, H. J., Shivrajpur Mines, Ranch Mahals, Bombay.
WINCKLER, E., Carnac House, Carnac Road, Bombay.
WINCKLER, Mrs., E., Carnac House, Carnac Road, Bombay.
WINN, A. T., Nidamangalam, Tanjore District.
WINTER, G., Maulvie Tea Estate, Narainchera, South Sylhet.
WISE, A. W. S., Elphinstone Building Maryban Road, Fort, Bombay.
WITT, D. O., c/o King, King & Co., Bombay.
WRIGHT, A. J., Karie Kollie, Mercara.

JAPAN.

Kobe.—Branch Sec. AND **H.C.S.**, G. H. WHYMARK, 72, Kyo Machi, Kobe.
Nagasaki.—Branch Sec., R. EDWARDS, c/o Hong Kong and Shanghai Bank, Nagasaki.
Okayama.—H.C.S., A. L. SADLER, M.A., 7, Hishida Mache.
Osaka.—Branch Sec., E. PHILLIPS, 5476, Mukugahana Cho, Tennoji, Minami-ku.
Shiozuoka.—H.C.S., L. C. SHARMAN, 25, Nishi Kusabuka Cho, Shiozuoka.
Shimonoseki-Moji.—Branch Sec. E. HAMILTON HOLMES, The British Consulate.
Tokyo.—H.C.S., H. EVAS, *Japan Advertiser*, 18, Yamashitacho, Kyobashi.
Yokohama.—H.C.S., C. M. VARTY, Box 292.
Branch Sec., HAROLD BELL, 48, Yamashita-cho.

ADAM, L. D., *Japan Gazette*, No. 10, Water Street, Yokohama.
BARCLAY, T., E.P. Mission, Tainan. Formosa.
BATEMAN, A. E., c/o Dodwell & Co., Ltd., Gokohama, Japan.
BETTS, Miss B. F., 63 Zaimoku-cho, Ayabu-Ku, Tokyo.
*BILN, R., Taipeh, North Formosa.
*BOUSFIELD, Mrs. H. M., c/o Messrs. Hellyer & Co., Shidzuoka.
BROCKHURST, G. W., c/o Yamachita cho, Yokohama.
BUCHANAN, W. C., Gifu.
*CAHUSAC, A. F., 10, Higashi Toriizaka Machi, Azabu, Tokyo.
CLARKE, A. H., H.M.B. Consulate General, Yokohama.
CURTIS, A. G., Tokyo Club, Tokyo.
*DUNSTAN, Miss H. A., 49, Harima Machi, Kobe.
*EDWARDS, R. C., c/o Hong Kong and Shanghai Banking Corporation, Nagasaki.
FORD, S. R., c/o Smith-Baker & Co., Taipeh Formosa.
FOX, E., 139a, Yamate-Cho, Yokohama.
GRAHAM, Mr. R. C., Formosa.
*GRIFFIN, CLARENCE, 75, Main Street, Yokohama.
HAM, W. J., 108, Settlement, Yokohama.
HEARNE, Lieutenant V. A., Yokohama United Club.
HILTON, WM., 16, Kitano-cho 1, Chome, Kobe.
*INMAN, Mrs. E. M., c/o Messrs. Holme Ringer & Co., 7, Bund, Oura, Nagasaki.
*INMAN, R. F., c/o Messrs. Holme Ringer & Co., 7, Bund, Oura, Nagasaki.
JAMES, G. L., 26, Yamamota-Dou, 2, Chome.
JOHNS, Mrs. D. P., 4, Oura Machi, Nagasaki.
LAWRENCE, A. J. P., 14, Minami Yamati, Nagasaki.
MOTLEY, R., 127, D., Yokohama.
MOTTO, G. L., P.O. Box No. 157, Sannomiya, Kobe.
*NAISH, Rev. W., All Saints Church, Nakayamate-dou, Kobe.
*NEILSON, Rev. A. B., E.P. Mission, Tainan, Formosa.
*PLAYFAIR, H. S., Box 128, G.P.O., Yokohama.
PRINGLE, Miss F. C., Dzushi.
RHODEN, A. K., P.O. Box 240, Yokohama.
*RICE, C. R., c/o Hong Kong and Shanghai Bank, Yokohama.
*RICHARDS, Miss C., c/o T. Cook & Son, Yokohama.
*RINGER, Mrs. C. R., c/o Messrs. Holme Ringer & Co., 7, Bund, Oura, Nagasaki.
*RINGER, F. E., c/o Messrs. Holme Ringer & Co., 7, Bund, Oura, Nagasaki.
*RINGER, S. A., c/o Holme Ringer & Co., No. 7, Oura, Nagasaki.
ROBERTSON, T. C., No. 7, Nagasaki.
ROSS, C. G., Eastern Hotel, 40, Yokohama.
RUSSELL, A., 42a, Sagarimatsu, Nagasaki.
SADLER, A. L., **H.C.S.**, 7, Nishida Machi, Okayama.
SCOTT, A. P., P.O. Box 331, Yokohama.
*SHARMAN, L. C., **H.C.S.**, 25, Nishi, Kusabuka, Shidzuoka.
*SHARMAN, Mrs. L. C., 25, Nishi Kusabuka, Shidzuoka.
SOWTER, Miss E. E., 38, Noboribata, Shogoincho, Kyoto.
*SPEAR, Captain H., Nagasaki Club, Nagasaki.

JAPAN—*continued.*

STEPHENS, S., c/o The Rising Sun Petroleum Co., Ltd., P.O. Box 183, [illegible], Kobe.
UNITE, Miss M., 238, Bluff, Yokohama.
UNITE, S. E., 238, Bluff, Yokohama.
VARTY, C. M., **H.C.S.**, Box 292, Yokohama United Club, Yokohama.
WALSH, Mrs. G. J., Yariya Hama, Maegawa Machi, Tokushima.
WALSH, Rev. G. J., Yariya Hama, Maegawa Machi, Tokushima.
WATSON, A. M. C., No. 6, Yamashita Cho, Yokohama.
[illegible], C., [illegible] Varty, Box 292, Yokohama.
[illegible], W. D., 12a, Sagarimatsu, Nagasaki.
[illegible], G. H., **H.C.S.**, 6, Yamamoto-Dori, Itchome, Kobe.
[illegible], A. S., Lloyds Register of Shipping, [illegible], Nagasaki.
WORTHINGTON, H. J., "Seishi Jogakuin," Ashiya, near Kobe, Hyogo Ken.
[illegible], Miss A. H., 136, Maka Machi Mito, Ibaraki.

KOREA.

Seoul.—Branch Sec., H. MILLER, [illegible] Oil and Gas Co., League, Korea Branch, Seoul.

ALDRIDGE, W. H., Seoul.
ALLEN, REV. A. W., Seoul.
*BARTON, B. V., Seoul Mining Co., Holkol, Whang Hai Province.
BEETCH, A., Seoul.
BEETCH, Mrs. A., Seoul.
BENNETT, Miss EDIE, Chemulpo.
BENNETT, Miss MABEL, Chemulpo.
BENNETT, W. G., Chemulpo.
BENNETT, Mrs. W. G., Chemulpo.
BOYDELL, W. GUY B., c/o Seoul Mining Co., Tulmichung, Chosen.
BROWN, Master M., Seoul.
BROWN, P. B., c/o The Rising Sun Petroleum Co., Seoul.
BROWN, Mrs. P. B., Seoul.
CHAMBERS, Rev. C., Seoul.
CUNNINGHAM, Mrs. F. W., Seoul.
CUNNINGHAM, Rev. F. W., Seoul.
DAVIDSON, H. W., Seoul.
DAVIDSON, Mrs. H. W., Seoul.
DAVIDSON, Miss J. V., Seoul.
DAVIDSON, Miss W. E., Seoul.
ESS, Mrs. T. W. VAN, Unsan.
ESS, T. W. VAN, c/o Oriental Consolidated Mining Co., Unsankinko.
ESTEY, Miss ETHEL M., Seoul.
EVANS, G. C., Seoul.
FOOTE, Rev. W. R., Kanto.
FRAMPTON, Miss A. DOROTHY, Seoul.
FRAMPTON, G. R., Seoul.
FRAMPTON, Mrs. G. R., Seoul.
FRAMPTON, Miss MURIEL, Seoul.
FRAMPTON, Miss URSULA, Seoul.
GALE, Master G., Seoul.
GALE, Rev. J. S., Seoul.
GALE, Mrs. J. S., Seoul.
GONWICK, Mrs. G. R., Seoul.
GONWICK, G. R., Seoul.
GREGG, GEO. A., Seoul.
HARDIE, Rev. R. A. (M.D.), Seoul.
HARDIE, Mrs. R. A., Seoul.
HINDER, Mrs. L. A., Seoul.
[illegible], L. A., c/o Standard Oil Co. of New York, Seoul.
*HOLLOWAY, A. L., Chiksan Mining Co., Chiksan.
JEFFCOAT, J. L., c/o Yang Duck Mines, Yotoku-gun, Heinando, Chosen.
JOLY, Miss, Seoul.
[illegible], Mrs., Seoul.
MACCONNELL, W., c/o Messrs. Townsend & Co., Chemulpo.
[illegible], ALEX., Tul Mi Chung, Chosen.
[illegible], N. R., Seoul.
OLDIS, F. A., c/o Seoul Mining Co., Tulmichung, Chosen.
ROBERTS, F., c/o Oriental Consolidated Mining Co., Unsankinko.
ROBERTS, H. JEFFRY, Seoul.
[illegible], J. M., c/o Seoul Mining Co., Tulmichung, Chosen.
*ROYDS, W. M., British Consulate-General, Seoul.
[illegible], W. MASSY, Seoul.
[illegible], Mrs. W. MASSY, Seoul.
[illegible], Miss VIRGINIA, Seoul.
ROYDS, Master JOHN, Seoul.
[illegible], B. A., Tul Mi Chung.
STYLES, W., Seoul.
[illegible], Dr. Wm., Seoul.
[illegible], Mrs. N., Unsan.
WEIGALL, A. R., c/o Seoul Mining Co., Tulmichung, Chosen.
[illegible], A. A., Seoul.
WILLIAMS, Mrs. A. A., Seoul.
[illegible], Rev. A. C., Seoul.
WRIGHT, Mrs. A. C., Seoul.
[illegible], Rev. L. L., c/o Canadian Presbyterian Mission, Hamheung, Chosen.
YOUNG, Mrs. L. L., Seoul.

MANCHURIA.

Antung.—**H.C.S.** and Branch Sec., [illegible], Antung, via Siberia.
Dairen.—**H.C.S.**, F. J. BARDENS, 85-87, Yamagata-ku.
Branch Sec., W. H. WINNING, P.O. Box No. 8.
Harbin.—**League Representative**, H. E. SLY, C.M.G., British Consulate.

MANCHURIA—*continued.*

Mukden.—H.C.S., Miss I. M. O'Brien-Butler, H.B.M. Consulate-General.
Branch Sec., W. Slade Bungey, c/o Brit. Consulate-General.

Bandinel, R., c/o W. H. Winning, Esq., P.O., Box 8, Dairen.
Bardens, F. J., **H.C.S.**, P.O. Box 15, Dairen.
Brock, R. A., c/o W. H. Winning, Esq., P.O. Box 8, Dairen.
Chandlin, G. A., Russo-Asiatic Bank, Dalney.
Cunningham, W. B., British Consulate, Dairen.
Cunningham, Mrs. W. B., British Consulate, Dairen.
Denniston, R., c/o W. H. Winning, Esq., P.O. Box 8, Dairen.
Drakeford, S. F., Kai Foo Chu, Mukden.
Hannam, Mr., c/o W. H. Winning, Esq., P.O. Box 8, Dairen.
Larkins, F., c/o W. H. Winning, Esq., P.O. Box 8, Dairen.
Lewis, H., c/o W. H. Winning, Esq., P.O. Box 8, Dairen.
Little, O. S., c/o Brunner, Mond & Co., Ltd., Harbin.
O'Brien-Butler, Miss I. M., **H.C.S.** H.B.M.'s Consulate General, Mukden.
O'Brien-Butler, Mrs. M., H.B.M. Consulate-General, Mukden.
Paton, A., c/o W. H. Winning, Esq., P.O. Box 8, Dairen.
Scott, P., c/o W. H. Winning, Esq., P.O. Box 8, Darien.
Scott, P. W. A., Antung.
*Shaw, G. L., **H.C.S.**, Antung.
*Shellam, W. A., Mukden.
*Sly, H. E., C.M.G., H.B. Consulate, Harbin.
Soltau, Mrs. J. S., Union Christian College, Mukden.
Soltau, Rev. J. S., Union Christian College, Mukden.
Syms, V., c/o W. H. Winning, Esq., P.O. Box 8, Darien.
Thompson, Mr., c/o W. H. Winning, Esq., P.O. Box 8, Darien.
Winning, W., c/o W. H. Winning, Esq., P.O. Box 8, Darien.

MARIANA OR LADRONE ISLANDS.

Pette, J. W., Cable Station, Guam, *viâ* San Francisco.
Veck, F. A., Cable Station, Guam.

PERSIA.

*Buck, H. G., c/o the Anglo-Persian Oil Co., Ahwaz.
Evans, J, G., Indo-Telegraphs, Teheran.
*George, C. M., H.B.M. Legation, Teheran.
Shamear, H., Indo-European Telegraph Dept., Kerman.
Steinhoff, F. G., Medical Officer, British Consulate, Kerman.
Stevens, H. F., Tabriz.

PHILIPPINE ISLANDS.

Cebu.—Branch Sec., E. J. L. Phillips, Over-Seas Club and Patriotic League, Cebu.
Manila.—Branch Sec., H. Birkett, P.O. Box 690.
Yloilo.—Branch Sec., J. Strickland, c o Forbes, Munn & Co., Ltd., Yloilo.

Aaron, J. M. c/o Asiatic Petroleum Co., P.I., Ltd, P.O Box 441, Manila.
Adam, W. J., Zamboanga.
Aitken, C. H. W., El Varadero, Cauacao, Cavite.
Alexander, P. A., c/o Manila Railroad Co., Manila.
*Allen, A. W., c/o Hong Kong and Shanghai Banking Corporation, Yloilo.
*Andrews, George, 444, Calle Vicente, Manila.
Angell, P. R., Bureau of Civil Service, Manila.
Armitage, P. M., c/o J. C. Sloan, Esq., Cebu.
Armstrong, G., 65, Plaza Cervantea, Manila.
*Atkins, J. R., c/o Warner, Barnes & Co., Manila.
Aucherlonie, J., 221, 2 Calle Azcarrage, Manila.
*Ayton, C. D., 1, Brixton Hill Avenue, Manila.
Blaiey, A. C., Bailey and Sidford, Manila.
Baldwin, G. L., Vacuum Oil Co., Manila.
Barnes, E. C., Warner, Barnes & Co., Ltd., Manila.
Bartter, Miss F. E., P.O. Box 366, Manila.
Bayne, H. H., Kneedler Building, Manila.
Beltran, F. M., P.O. Box 23, San Jose, Mindoro.
Beltran, Mrs. F. M., P.O. Box 23, San Jose, Mindoro.
*Benson, W., Findlay Richardson & Co., Ltd., Manila.
Bent, Cecil, P.O. Box 734, Manila.
Benzie, J. M., c/o Messrs. Welch, Fairchild & Co., Roxas Building. Manila.
*Birkett, H., c/o Birkett and Holdon, Manila.
*Birt, W. H., 374, General Luna, Manila.
*Bishop, F. J., Chartered Bank of I. A. & C., Manila.
Bowen, G., c/o Messrs. Wise & Co., Iloilo.
Brewster, G. E., 601, San Marceline, Manila.

PHILIPPINE ISLANDS—*continued.*

BROOKS, W., c/o Manila Railroad Co., Manila.
BROWN, W. E., P.O. Box 448, Manila.
BROWN, Mrs. W. E., P.O. Box 1212, Manila.
*BRUCE, J. A., Malaguit Dredging Co., Mambulao.
BURNS, G. H., Bureau of Agriculture, Batangas.
*BURNS, J., c/o Madrigal & Co., Cebu.
*CAIRNS, J. W., Pacific Commercial Co., Manila.
CALDWELL, R. A., 707, Vermont, Manila.
CARPENTER, A. H. T., 363, Santa Mesa, Manila.
CARR, E., c/o J. C. Sloan, Esq., Cebu.
*CARRELL, F. G., c/o Hong Kong and Shanghai Bank, Manila.
*CARTER, G. A., c/o W. F. Stevenson & Co., Ltd., Manila.
CHALMERS, G. Y., Chartered Bank of I. A. & C., Manila.
CHAPPELLE, H. A., Forbes, Munn & Co., Ltd., Cebu.
CHIN, Mr. JUNG CHUNG, c/o Messrs. Wong Ahang & Co., Iloilo.
CLISSOLD, A. H., Pacific Commercial Co., Manila.
CLYDESDALE, A. M., Messrs. W. F. Stevenson & Co., Ltd., Manila.
COGAN, B., Cebu.
*COLE, W. A., 979, Antonio Rivera, Tondo, Manila.
COWAN, D. K., 23, Calle de los Martires, Cebu.
CURIE, A. S., San Carlos Milling Co., San Carlos, Negros.
DEACON, E. E., c/o Messrs. The Hongkong and Shanghai Banking Corporation, Iloilo.
DEW, J. F., P.O. Box 598, Manila.
*DOD, F. H., P.O. Box 448, Manila.
*DRAKEFORD, A. P., Vacuum Oil Co., Manila.
*DRAKEFORD, E. J., c/o A. Malina.
DYMOCK, W., c/o Messrs. Findlay, Richardson & Co., Ltd., Iloilo.
*DYSON, L., c/o Wise & Co., Ltd., Manila.
FAIRNIE, R., Chartered Bank of I. A. & C., Manila.
FINDLAY, G., Chartered Bank of I. A. & C., Manila.
FLEMING, D. M., P.O. Box 214, Manila.
FOSTER, H., Macleod & Co., Cebu.
FOSTER, H. B., c/o Messrs. Ker & Co., Iloilo.
FOULKES, T. D., Forbes, Munn & Co. Manila.
*FOX, H. T., c/o Smith, Bell & Co., Ltd., Manila.
FOWLER, E. A., c/o The Iloilo Oil Co., Iloilo.
FOWLER, E. A., c/o S. Murray, Iloilo.
FRAIL, A. W., c/o Chartered Bank of I. A. & C., Manila.
*FRANCE, R. G., Wise & Co., Ltd., Manila.
FALBREATH, J., Malabon, Rizal.
*GIBSON, J. H., 121, Dasmarinas, Manila.
GILBERT, C. C., 90, Calle Adante, Malabon, Rizal.
GORDEN, G. G., Welch, Fairchild & Co., Manila.
GRAHAM, Dr. J. A., Cebu.
GRIEVE, J., Manila.
*GUTTRIDGE, A. S., c/o Wise & Co., Ltd., Manila.
HAIR, J., c/o J. C. Sloan, Esq., Cebu.
HALL, Dr. J. A., c/o Mission Hospital, Iloilo.
*HASSE, P. C., Nestle and Anglo Condensed Milk Co., Manila.
HAWKINS, Mrs. C. H., c/o Messrs. Wise & Co., Ltd., Manila.
HAWKINS, C. H., c/o Wise & Co., Ltd., Manila.
*HAYWARD, E. M., c/o Manila Railroad Co., Manila.
HAYWARD, Mrs. E. M., c/o Pacific Commercial Co., Cebu.
HENDERSON, W., Paracale.
HEUGHAN, G., Findlay, Richardson & Co., Ltd., Manila.
HIGGINBETHAM, H. F., Macleod & Co., Inc., Manila.
HIGHAM, F. J., Smith, Bell & Co., Ltd., Manila.
*HOBSON, A. J. H., Wise & Co., Ltd., Manila.
*HOGGE, Mrs. H. S., P.O. Box 448, Manila.
HOLDEN, L. E., Birkett and Holden, Manila.
*HOSKYN, J. C., c/o Hoskyn & Co., Iloilo
HOWELLS, J. W., Ker & Co., Manila.
*HUMPHREYS, R. E., c/o Wise & Co., Ltd., Manila.
HUNTER, A. R. G., P.O. Box 1459, Manila.
HUNTER, H., 403, Chace Building, Manila.
JAMIESON, S., Welch, Fairchild & Co., Manila.
JONES, S., c/o J. C. Sloan, Esq., Cebu.
JONES, W. F., Cebu
*KENYON, H., Syndicate Mining Co., Atosey, Masbate.
*KERR, C. J., c/o Hamilton Kerr & Co., Iloilo.
*KERR, R., 3, Pasaje de Carmen, Manila.
KIDD, J. T., International Banking Corporation, Manila.
*KING, H. S., c/o Smith, Bell & Co., Ltd., Manila.
KINGCOME, Mrs. E. A., c/o J. C. Sloan, Esq., Cebu.
KINGCOME, E. A., c/o J. C. Sloan, Esq., Cebu.
*KINGCME, C., c/o Smith, Bell & Co., Ltd. Manila.
KINNAIRD, J. D., San Jose, Mindoro.
*KNOWLES, J. T. R., Cebu.
KNOWLES, Mrs. J. T. R., Cebu.
LANG, W. E., Chartered Bank of I. A. & C., Manila.
LAWRENCE, F. L., W. F. Stephenson & Co., Ltd., Manila.

PHILIPPINE ISLANDS—*continued.*

LEADER, J. F., 843, Urbiztende, Manila.
*LEASK, J. R., c/o WISE & Co., Ltd., Manila.
LEFT, T. B., 301, Rexas Building, Manila.
MACGAVIN, R. J., c/o J. C. Sloan, Esq., Cebu.
MACGREGOR, I. C., c/o J. C. Sloan, Esq., Cebu.
MACGREGOR, J. C., Smith, Bell & Co., Ltd., Manila.
*MACKAY, J. A., 65, Plaza Gervantes, Manila.
MACKINNEN, J. B., Welch, Fairchild & Co., Manila.
*MACLEOD, A. K., c/o Smith, Bell & Co., Ltd., Manila.
*MACLEOD, R., c/o Smith, Bell & Co., Ltd., Manila.
*MACLEOD, W. S., c/o MacLeod & Co., Ltd., Manila.
*MACMURRAY, W., c/o Strachan and MacMurray, Yloilo.
*MCKEEN, H. V., c/o T. Cook & Son, Manila.
MCPHERSON, Mrs. G., c/o J. C. Sloan, Esq., Cebu.
*MCPHERSON, G., Manila.
*MCINTOSH, A. J., Cebu.
MARKS, J. C., c/o J. C. Sloan, Esq., Cebu.
MARNHAM, A. W., c/o J. C. Sloan, Esq., Cebu.
MARTIN, J. H., c/o J. C. Sloan, Esq., Cebu.
MASON, J. R. H., c/o H. W. Peabody & Co., Manila.
MILBOURNE, W. (sen.), 266, Calle Sta. Mesa, Manila.
MILLER, R. M., c/o Smith, Bell & Co., Calumpit, Bulacan Province.
*MILLAR, P., 129, Dasmarinas, Manila.
MILLER, T., c/o J. C. Sloan, Esq., Cebu.
MIRANDA, A., c/o Smith, Bell & Co., Ltd., P.O. Box 350, Manila.
*MITCHELL, J., 1049, M. de la Industria Manila.
MONTAGUE, B., 1035, Isaac Peral, Manila.
MORGAN, H., 220, Nebraska, Manila.
MORRIS, H. F., c/o Smith, Bell & Co., Ltd., Manila.
MUIR, Mrs. W. A., c/o Messrs. W. F. Stevenson & Co., Ltd., Iloilo.
MUIR, W. A., c/o W. F. Stevenson & Co., Ltd., Iloilo.
*NAISMITH, W., c/o Kerr & Co., Manila.
NAYLOR, Captain C. L., c/o J. C. Sloan, Esq., Cebu.
NEWBY, L. M., c/o H. Morgan, 220, Nebraska, Manila.
*NEWCOMBE, I. J., 516, San Luis, Manila.
NIXON, J. B., c/o W. F. Stevenson & Co., Ltd., Iloilo.
NOAKES, Mrs. F. M., 3, F. Calderon, Cebu.
NOAKES, F. M., c/o J. C. Sloan, Esq., Cebu.
*NORTH, H. S., Smith, Bell & Co., Ltd., Legaspi.
ORMSTON, F. R., Hong Kong and Shanghai Banking Corporation, Manila.
OWEN, Miss L. M., Zamboanga, Mindanao.
PARKES, Miss E., P.O. Box 3, Vigan, Iloces Sur.
PARSONS, F., 517, Ongpin, Manila.
PARSONS, W., 517, Ongpin, Manila.
PEARSON, W. F., P.O. Box 694, Manila.
PEMBERTON, W. D., Manila Hotel, Manila.
PETERS, A. F., Sun Life Assurance Co., Manila.
PHILLIPS, Mrs. E. J. L., c/o J. C. Sloan, Esq., Cebu.
PHILLIPS, E. J. L.., Branch Sec., Over-Seas Club and Patriotic League, Cebu.
*PICKETT, J. A., 138, Plaza Sta Cruz, Manila.
*PICKETT, J. T., 138, Plaza Sta Cruz, Manila.
PRICE, H. E., c/o Macleod & Co., Ino, Manila.
PURKISS, G. G., 937, Dagupan, Manila.
*REDFERN, J. R., 90, Rosario, Manila.
REID, A. N., Cebu.
*REID, J. B., c/o Ker & Co., Manila.
*REITH, A. M., Hong Kong and Shanghai Bank, Manila.
RENTIERS, J. B., British Consul General, Manila.
REYNOLDS, F. P., c/o District Engineers' Office, Iloilo.
RIBIERO, R. F., c/o Hong Kong and Shanghai Banking Corporation, Iloilo.
ROBINSON, A. I., c/o Warner, Barnes & Co., Ltd., Yloilo.
ROE, H. B., c/o Hong Kong and Shanghai Banking Corporation, Iloilo.
*SAUL, E. J., c/o Hoskyn & Co., Iloilo.
*SAUL, W. M., c/o Hoskyn & Co., Iloilo.
SCOTT, J., c/o Messrs. Strachan and MacMurray, Iloilo.
SCOTT, JAMES, Central Azucarera de Baio, Baio, Negros Oriental.
SCOTT, L. G., c/o The Iloilo Electric Co., Iloilo.
SEXTON, C. A., Nestle and Anglo Condensed Milk Co., Manila.
SIBBETT, J., Baguio.
SIDFORD, J. V., c/o Bailey and Sidford, Manila, P.I.
SKIMIN, W. H., San Jose, Mindoro.
*SLOAN, J. C., Cebu.
*SLOAN, Mrs. M., c/o J. C. Sloan, Esq., Cebu.
SMITH, Mrs. Paske, 234, General Selano, Manila.
*SNOWDEN, F., P.O. Box 447, Manila.
*SNOWDEN, Mrs. L., P.O. Box 448, Manila.
STAIGHT, L. E., c/o C. S. Salmon, Esq., Manila.
*STAPLETON, H. T., Cebu.
STAPLETON, Mrs. H. T., c/o Chartered Bank of India, Australia and China, Cebu.
STEVEN, H. A., c/o J. C. Sloan, Esq., Cebu.
STEVENSON, A., c/o Stevenson and Saul, Engineering Co., Ltd., Iloilo.
STEVENSON, F. C., Box 448, Manila.
*STEVENSON, W. G., c/o W. F. Stevenson & Co., Manila.
STEWART, A. McC., c/o Messrs. Smith, Bell & Co., Ltd., Iloilo.
STEWART, Mrs. A. McC., c/o Smith, Bell & Co., Ltd., Iloilo.

PHILIPPINE ISLANDS—*continued.*

*Stewart, N. R., c/o Messrs. W. F. Stevenson & Co., Ltd., Manila.
Strickland, J., c/o Messrs. Forbes, Munn & Co., Iloilo.
Sutton, Mrs. A. L., 413, San Gregoria, Paco, Manila.
Sutton, A. L., c/o Smith, Bell & Co., Ltd., P.O. Box 350, Manila.
Telford, W., Paracale.
Thompson, H. P., c/o W. F. Stevenson & Co., Ltd., Manila.
Thomson, R. A., San Jose, Mindoro.
Tonkins, J. F., c/o Macleod & Co., Inc. Manila.
*Toovey, R., c/o W. F. Stevenson & Co. Manila.
Tyndall, F. P., Cagayan.
Tyre, A., 259, General Selano, Manila.
Urquhart, W., 65, Juan Luna, Manila.
Van Horne, G., Subic, Zambales Province.
*Von Kauffman, F., c/o Imehaust & Co., Manila.
Walford, G., Cebu.
*Walford, H., c/o Smith, Bell & Co., Ltd., Manila.
*Walker, H. B., 23, Calle de los Martires, Cebu.
*Wallace, W. G., c/o Manila Railroad Co., Manila.
*White, C. P. M., Chace Building, Manila.
*White, E. E., Sun Life Assurance Co., Manila.
Whitmarsh, H. P., Baguio, Benguet Province.
Whittall, H. C., c/o Messrs. Smith, Bell & Co., Manila.
Whittles, H. P., Cebu.
Williamson, J., c/o D. M. Fleming & Co., Manila.
Williamson, N., c/o G. S. Yuill & Co., Manila.
Wilson, W. S., c/o H. E. Price, Esq., P.O. Box 308, Manila.
Wolfe, Mrs., c/o Philippine Education Co., Manila.
Wright, F. C., 113, Juan Luna, Manila.
Young, W., c/o Manila Railroad Co., Manila.

RED SEA.

*Ashworth, J. W., Port Sudan.
*Woodley, S. H., Eastern Telegraph Co., Perim Island.

RUSSIA IN ASIA.

Drinnan, W., Tchiatouri, Caucasus.
*Ferguson, J., Grozny, Caucasus.
*McDonell, A. R., British Vice-Consulate, Baku.
*McGarvey, A., Grozny, Caucasus.
Pearse, R. G., Grozny, Caucasus.
Tyler, F., 9, Golovinsky Prospect, Tiflis, Caucasus.
*Way, R. E., Grozny, Caucasus.

SARAWAK.

Miri.—H.C.S., Arthur R. Andrew, Miri, Sarawak, *viâ* Singapore.

Andrew, Dr., H.C.S., Miri, *viâ* Singapore.
Andrew, Mrs. V. D., Miri.
Beard, H., Miri.
*Blake, J., Miri, Sarawak, *viâ* Singapore.
Bromfield, B., Miri, Sarawak, *viâ* Singapore.
Davis, W. P., Kuching.
*Dunton, E. W., Miri.
*Goldfinch, E. G., Customs, Brunei.
Hayes, R. T., Miri.
Head, W. J., Miri.
Jackson, H. C., Tuaran Estate, Jesselton.
Jones, H. Wyndham, Moon Hill, Miri, Sarawak, *viâ* Singapore.
Mayer, R., c/o Anglo-Saxon Petroleum Co., Miri, *viâ* Singapore.
McAlister, C., Miri, Sarawak, *viâ* Singapore.
Moffat, R., c/o The Anglo-Saxon Petroleum Co., Ltd., Miri, Sarawak, *viâ* Singapore.
Robinson, George, Miri.
Seth, D. M., Miri.
*Souter, E. J., c/o Anglo-Saxon Petroleum Co., Miri, *viâ* Singapore.
*Thomas, G. R., Miri, *viâ* Singapore.
*Thompson, E. J., Miri, *viâ* Singapore.
Thornton, E., Miri.
*Welch, J., c/o Anglo-Saxon Petroleum Co., Miri, *viâ* Singapore.

SIAM.

Bush, J. H. M., 197, Surawongse Road, Bangkok.
Chee Teo Bah, British Legation, Bangkok.
*Forrest, J., c/o Fraser and Neave, Ltd., Aerated Water Manufactory, Bangkok.
Gaudart, B. R., Bangkok.
*Hillyard, Rev. H. J., Bangkok.
Low, M. S., British Legation, Bangkok.
Macfie, D. F., Chiengmai.
Mal, R. B., Forester, Nan.
Matthews, M., Bangkok.
Nyon, B. C., Bangkok.
Ramsay, C. Harris, Lisfearns Shieling, Outer Bar Lampoong Road, Bangkok.
Seng Lay Miah, Too Seng, Watkok, Bangkok.

SIAM—*continued.*

SENG LOW KWANG, Kiam Hoa Heng & Co., Bangkok.
SENG TAN WATT c/o The Bast Asiatic Co., Bangkok.
*SIN SOOW KENG, Messrs. Steel, Bros. & Co., Ltd., Bangkok.
*WEIR, R., Tongkal Harbour Tin Co., Puket.

SIBERIA.

CHURCH, W., P.O. Box 45, Valdivostock.
FARMER, C. S., **H.C.S.**, c/o Spassky Zavod, Arinoluisk.
FARMER, Mrs. M., c/o Spassky Zavod, Arinoluisk.
*FORSYTH, J. O., P.O. Box 45, Vladivostock.
HARRIS, A., 5, Svetlanskaja, Vladivostock.

S. E. DUTCH BORNEO.

COX, T. G., Hayoeyo.

STRAITS SETTLEMENTS.

Penang.—J. G. ALLEN, Union Street.
Singapore.—**H.C.S.**, E. GILL, c/o U. E., Ltd., Tamar Road.
ANCHANT, J. W., c/o Post Restante, Penang.
*AYRE, C. F. C., c/o Education Office, Singapore.
*BARNES, D. F., Labuan, Straits Settlements.
BLAKE, W., United Engineers, Singapore.
*BUYERS, C. J., Tangkah Estate, Malacca.
CALLAN, H., c/o United Engineers, Ltd., Damar Road, Singapore.
CAMPBELL, R. M., Singapore.
CANNING, T. D., United Engineers, Ltd., Singapore.
CHOW, S. N., *The Morning Star*, Bukit Timah Road, Singapore.
CHYE, S. E., 313, Tranquerah Road, Malacca.
COWAN, H. A., United Engineers, Ltd., Singapore.
COWIE, PERCY J., Tangkah Estate, P.O. Tangkah, Johore.
CROWTHER, C. C. F., Tambalak Rubber Estates, Tampai Estate, Durian Tangal, Malacca.
DAVIDSON, L. KEBLE, 100–1, Robinson Road, Singapore.
DONOUGH, H. W., 5, Owen Road, Singapore.
ENGLE, P., 313, Tranquerah Road, Malacca.
GHI S. ENG, 31, Heerin Street, Malacca.
*GILL, E., c/o United Engineers, Ltd., Damar Road, Singapore.
GOMES, Miss E. M., 195, Paris Panjang, Singapore.
GUBBINS, W. H., c/o Messrs. Macgregor and Mansergh, Seremban.
HANCOCK, H. E. D., Hong Kong and Shanghai Bank, Singapore.
HARVEY, H. C., Bulsit Tok Alang, Jarah Station, Province of Wellesley, Penang.
*HOLLOWAY, A. L., Lorong, 30, Geyland Road, Singapore.
HOLMWOOD, J. A., Nibong Tebal, P.W.
KUMMER, L. V., 34, Dhoby Ghaut, Singapore.
*LAY, C. L., c/o E. Poh Eng, Tranquerah Road, Malacca.
*LEE, L. G., Labu Estate, Brunei-Bombo, Straits Settlements.
LOVELACE, C. L. HARTE-, 81, Paul Street, Seremban.
MACALPINE, R. M., Labuan.
MACANDREW, W. R., Victoria Malay, Seremban.
MACKENZIE, Captain A., S.S. *Glenfalloch*, P.O., Singapore.
MACPHERSON, G. H., c/o Boustead Institute, Singapore.
*MARSHALL, R. J., The E. E. T. Co., Labuan, Straits Settlements.
*MILES, C. V., 4, Raffles Place, Singapore.
*MILLWATER, W., Bundi Tin Mines, Kemaman, Trengganu, *viâ* Singapore.
NETTO, A. M., 72, Desken Road, Singapore.
PARSONS, A. E., 25, Sophia Road, Singapore.
PEDLOW, J. H., S. S. Civil Service, Singapore.
ROBERTS, EDMUND, Labuan.
ROONEY, M. H., Malacca.
RYDER, J. T. R., c/o E. E. T. Co., Labuan.
TAYLOR, J. E. S., Diamond Jubilee Estate Malacca.
*TELFER, J. F., Poste Restante, Singapore.
*WEATHERHEAD, W. R., c/o Messrs. Guthrie & Co., Singapore, Straits Settlements.
WEE SCOW ENG, 31, Heerin Street, Malacca.
WESTERHOUT, N. B., 19, Collyer Quay, Singapore.
*WHITWELL, S. D., Labu Estate, Brunei-Bombo, Straits Settlements.
WILSON, T. (F.R.C.I.), Central Fire Station, Singapore.

TURKEY-IN-ASIA.

HADKINSON, P., 24, Locale Youssuf, Smyrna.

FEDERATED MALAY STATES.

Kuala Lumpur.—**H.C.S.**, Dr. CHARLES LANE SANSOM, C.M.G., Office of Principal Medical Officer.
*ADAMS, T. S., Cheviot Rubber Estate, Labu, Negri Sembilan.
ANDERSON, J. B., Messrs. Harrisons and Crossfields, Kuala Lumpur.

FEDERATED MALAY STATES—*continued.*

AUGUSTINE, J. W., Salamat Trong, Perak.
BALLOCH, R., Sungei Rengam, Selangor.
BANKS, E. H. Pelepah Valley Estate, Kota Tinggi, Johore.
BARR-SIM, J., Holyrood Estate, Pondok Tanjoung Station, Perak.
BIGGIN, B., Belmont, Kajang, Selangor.
BONES, F. J., Raubourse Road, Taipring, Perak.
BRIDLEY, H. E., Sugu Krian Estate, Bagan.
*BROCKMAN, Sir E. LEWIS, Carcosa, Kuala Lumpur.
*BROOKS, W. A., Bundi Tin Mines, Kemaman, *viâ* Singapore.
BROWN, J. Poudling, Selangor.
BROWNE, K., c/o Messrs. A. C. Harper & Co., Serembau.
BUCKSHAW, H. S., Batu Estate, Sepang Road, Selangor.
BURGESS, Mrs. C., Genuang, Johore, *viâ* Singapore.
BURGESS, H. E., Genuang, Johore.
BURTON, H., Kuantan, Pahang.
CASTLE, I. A., Sungu Siput, Perak.
CARTER, ALLAN, Sengat, Ipoh.
CHAPMAN, R. V., Inspector P. and T. Department, Tapah.
*COCHRANE, A., Trig. Surveyor, Kuala Lumpur,
*COUTTS, W. S., c/o J. A. Russell & Co., Kuala Lumpur.
CRAWFORD, J. K., Libong, Tebak.
CRUICKSHANK, F. W., Nova Scotia Estate, Teluk Ansom, Perak.
*DARBY, Mrs. A. S., S. Gettah Estate, Semiling, *viâ* Penang, Kedah.
*DARBY, F. J. D'Esterre, South Gettah Estate, Semiling, Kedah, *viâ* Penang.
*DARBY, H. D'Esterre, Federal Oil Mills, Kwala Selangor, Selangor.
DAVIDSON, T., Kuala Kubu, Ulu Selangor.
DAVIDSON, T. A., Kuala Kubu, Ulu Selangor.
DAVIE, N., Sungea Krian, Bagan Serai.
DAVIS, H., Selangor Club, Kuala Lumpur.
DELL, W., Salaba Estate, Teluk Anson, Perak.
DE VOS, A. E. E., Central Audit Office, Kuala Lumpur.
DE ZYLVA, E. R., Forest Dept., Klang, Selangor.
DOGSON, R. P., Bernan Estate, Teluk Ansom, Perak.
DOUGLAS, J. B., Jinjang, Kepong, Selangor.
FERNANDO, E. R., Balgownie Estate, Kajang, Selangor.
*FORSYTH, J., Bundi Tin Mines, Kemaman, *viâ* Singapore.
*GRANT, G. ALLAN, Batu Matang Estate Taiping, Perak.
GREENHILL, R., Highlands Estate, Klang, Selangor.
GULLEY, G., Madingly, Kajang, Selangor.
HAWKES, Captain W. B., The Mines Dept., Kuala Lumpur.
HAY, W., Kuala Lumpur, Selangor.
HESTER, R. W., Atbara Estate, Kuantan, Pahang.
HOLZHEY, Mrs. G. L., Kuala Selangor Estates, Kuala Lumpur.
HOLZHEY, W. T., Kuala Selangor Estates, Kuala Lumpur.
HOSE, E. H., Kuala Lumpur, Selangor.
HOWARD, F. G., Lanadron Estate, Muar, Johore, *viâ* Singapore.
HUNTER, R., Chief Warder, Prisons Department, Papan, Perak.
JACKSON, GILBERT, Kotabharu, Kelantan.
JAMIESON, A. C., Winding and Cocoanut Estate, Perak.
JOHNSON, G. E., Chemon, Perek.
KING, S. D. M., Tiram Estate, Johore, Bahau.
LYONS, V. A., 31, Station Road, Ipoh.
MACDONALD, Bahu, Negri Sembilan.
MACKIE, V., 86, Paul Street, Sereban, Kuala, Lumpur.
*MARTIN, F. J., Bundi Tin Mining Syndicate, Ltd., Bundi, Kuala Kemaman, Tringgano, *viâ* Singapore.
MCCARTNEY, J., Leonards Estate, Tanyong, Malin, Selangor.
MEAKIN, L. G., Lanadron Estate, Muar, Johore, *viâ* Singapore.
*MILLWATER, W., Bundi Tin Mines, Kemaman, Tringano.
PATERSON, A., Sepang Valley Estate, Sepang Road, Negri Sembilan.
PERRINS, F. J., Diamond Jubilee Estate, Jasin.
PITHIE, W., S.S. *Tiang*, c/o Poste Restante, Penang.
*POWER, J. P., Seremban, Negri Sembilan.
*RILEY, F. L., Kuala Kubu, Selangor.
SHOOLBRED, J. A. A., The Pahang Consolidated Mining Co., Kauntang.
SHOOLBRED, Mrs. J. A. A., c/o the Pahang Consolidated Mining Co., Kauntang.
SIM, J. BARR, Holywood, Pondak, Tanjoncy Station, Perak.
*SPENCE, G. C., Esq., Eastern Extension Telegraph Co., Labuan.
SURREY, H. P., c/o British-American Tobacco Co., Ltd., Ipoh.
THOMSON, J. A., Eastern Ex. Telegraph Co., Penang.
THRUPP, R. H., Inch Kenneth, Kajang, Selangor.
*TREVOR, T., Broadwater Estate, Sungei Saput, Perak.
WALKER, H. H., Klang, Selangor.
WEBB, C. M., New Sea Field Estate, Batu Tiga Kuala Lumpur.
*WEIR, ROBERT, Tongkah Harbour, Puket, *viâ* Penang.
*WINFIELD, Mrs. M. M., Eastern Extension Cable Co., Penang.

TURKEY.

ANDERSON, Major H. N., c/o Director of Railways, British H.Q., Constantinople.

AUSTRALASIA.

AUSTRALIA.

NORTHERN TERRITORY.

Darwin.—Branch Sec., H. F. PARTRIDGE, Mines Dpt., Darwin, Northern Territory.

ALEXANDER, GEORGE, Darwin.
BALDING, R. M., P.O., Darwin.
BARKER, E., Darwin.
BRADSHAW, W. H., c/o Northern Agency, Ltd., Darwin.
*BROCKMAN, A. W., Survey Dept., Darwin.
*BROWN, G. V., Darwin.
*BRYCE, L., Commercial Bank of Australia, Ltd., Darwin.
*BURT, F. G., Darwin.
CAREY, H. E., **H.C.S.**, Office of the Administrator, Darwin.
*CONACHER, C. W. D., Mijilly Point, Darwin.
CRAIG, ROY, Darwin.
DEMPSEY, Darwin.
*DORGIN, G. H., Burnside, Darwin.
DUGDALE, R. D., Darwin.
*DUNCAN, A. G., c/o Northern Agency, Ltd., Darwin.
EVANS, SIDNEY, Port Darwin.
FINNESS, A. E. B., Darwin.
FINNESS, C. C. H., Darwin.
FREER, C., Darwin.
GILBTH, Dr. J. A., Darwin.
GOURLEY, H., Railway Yard, Darwin.
GRANT, W. H., Darwin.
GURNEY, T. W., Northern Agency, Ltd., Darwin.
HALL, CHRIS, Darwin.
HIGHAM, G., Railway Yard, Darwin.
HIGHAM, Mrs. M. A., Railway Yard, Darwin.
KELLY, H. A., Mijilly Point, Darwin.
KERR, JAMES, Darwin.
KERVEN, A. L., Vesty, Bros., Darwin.
KEYWOOD, R., Darwin.
KIRKLAND, Mr., Darwin.
LAMPE, V. L., Darwin.
*LARKIN, E. E., c/o Northern Agency, Ltd., Darwin.
LAUDER, W. H., Darwin.
LANE, F. H. T., Darwin.
MIDDLETON, W. G., c/o Northern Agency, Ltd., Darwin.
NEWSHAM, S. A., Botanic Gardens, Darwin.
*OLIVER, T. J., Darwin.
PLAYFORD, Mrs. E., Darwin.
PLAYFORD, E. G., Darwin.
PARTRIDGE, H. F., Darwin.
PRATT, Rev. J. A., Darwin.
SHIELDS, J. G., Darwin.
SUTHERLAND, W. M. L., c/o Commercial Bank of Australia, Ltd., Darwin.
SYMONS, H. L., Darwin.
*THOMPSON, F., Editor, *The Times*, Darwin
THORNBORROW, J., Darwin.
THURGOOD, F., c/o Robert Toupin, Cavanagh Street, Port Darwin.
*WATSON, G., Rankin, *viâ* Camooweal, Queensland.
WITTE, L., Smith Street, Darwin.

NEW SOUTH WALES.

Albury.—W. S. REEVES, Court House.
Binya.—H.C.S., Mrs. SAUNDERS, "Woodlands," Binya.
Berowra.—H.C.S., G. W. WRAY, "Wai Moana."
Broken Hill.—H.C.S., G. E. WOODWARD, Court House.
Camden.—L. STENHOUSE-HUNTLEY, Bank of New South Wales.
Dungog.—H.C.S. and **Branch Sec.**, Mrs. L. A. MARTIN, Bank of New South Wales.
Hungerford.—W. H. PEARCE, Western Stores.
Illawarra.—Branch Sec. and **H.C.S.**, Miss I. M. MARTELL, Little Milton, Wollongong.
Leeton.—H.C.S., Rev. F. F. PRINCE, St. Peter's Church.
Lisgar.—H.C.S., D. DRAFFIN, Lisgar, Parkes.
Moss Vale.—H.C.S., H. H. CRIPPS CLARK, "Terrecoonee."
Newcastle.—H.C.S., A. H. GIBSON, Custom House.
Port Macquarie.—H.C.S., A. J. ROPER.
Riverina (via **Menzies**).—**H.C.S.**, H. G. WALTON, Riverina South Gold Mining Co.
Scone.—H.C.S., REGINALD LOCKHEAD, Cornwall Chambers, Scone.
Strathfield.—H.C.S., Miss MARY ROSE, The Rectory.
Tamworth.—H.C.S., C. A. D. SIMPSON, Bryn Estyn.
West Maitland.—A. L. LINDSAY, M.L.A. Chambers.

*A'BECKETT, N. E., "Wentworth Court," Sydney.
ABEL, G. H., c/o Messrs. Abel & Co., Ltd., King Street, Newtown.
ADAMS, G. A., Box 200, P.O., Newcastle.
ADAMS, Mrs. H., Upper Street, Tamworth.
AIRD, K., Radio Station, Naurie Islands, Queensland.
AIREY, Mrs. F. E., Barooma, Vernon Street, Strathfield.
AIREY, J. W., "Barooma," Vernon Street, Strathfield, Sydney.

NEW SOUTH WALES—*continued.*

ALDERDYCE, W., Department of Education, New Buildings, Bridge Street, Sydney.
ALDERSON, Master R. A., "Hova," 38, Stanton Road, Haberfield, Sydney.
ALEXANDER, Major J., c/o Burns Philp & Co., Sydney.
ALEXANDER, W. E., Paul's Chamber, Bolton Street, Newcastle.
ANDERSON, H., c/o Mr. A. E. Thorn, Manly.
ANDERSON, R., Australasian S.S. & Co., London Bank Chambers, Scott Street, Newcastle.
ANGUS, C., 303, Crown Street, Surrey Hills, Sydney.
ANSCOMBE, C. A., Farm 30, Leeton, *vid* Yanco.
ARMITAGE, L. H., c/o Mrs. O. B. Briggs, "Wyalla," Burren Junction.
ARMSTRONG, Miss B., c/o Hood Bros., Ltd., 13–15, Wynyard Lane, Sydney.
ARONSON, M. P., 4, Underclifft Flats, Sydney.
ARSCOTT, E., Dunistaffnage Street, Hurlstone Park.
ARTHUR, H., Talora, Trundle P.O.
ARTHUR, J. H., Curraweena, Trundle.
ASHELFORD, Mrs. L. V., Coonabarabran.
ASHLEY, J., 104, Albion Street, Annandale.
AULD, Miss L., Wanlagong, Holbrook.
BACKHOUSE, E. B., Tamworth.
BACKHOUSE, Mrs. E. B., Commercial Bank, Tamworth.
BAILEY, R. M., Box 377, G.P.O., Sydney.
*BAKER, C. A., Drumcevin, Malaya F.M.S., Mittagong.
*BAKER, Mrs. F. M., Drumcevin, Malaya F.M.S., Mittagong.
BAKER, Mrs. G., Birida, Armidale.
BALCOMBE, G., Culwulla Chambers, Castlereagh Street, Sydney.
BALFOUR, Miss, Woodlands, Binya.
BALFOUR, Miss D., Couramyu, Bannerman, Street, Sydney.
BARKLEY, G. C., Stollholme, Alviston Street, Strathfield, Sydney.
BARNES, Miss G., "Merrilong," Carthage, Tamworth.
BARNWELL, E. N., c/o Commonwealth Bank, Sydney.
BARRATT, C., London Bank Chambers, Scott Street, Newcastle.
BARSON, T. H., Broken Hill.
BARSON, T. L., c/o Broken Hill and Suburban Gas Co., Railway Town, Broken Hill.
BARTHOLOMEW, E. G., North Southbury.
BARTLETT, T. E., Balranald.
BARTLEY, Dr. J. F., Broken Hill.
*BARTLEY, L. G., Pacific Cable Board, Sydney.
BATE, N. S., Kirkham Lane, Navallan, Camden.
BATES, A. E., Achford Manse, Ivereell.
BAXTER, Mrs. A. M., "Hawerby," 142, Elizabeth Street, Ashfield, Sydney.
BAXTER, G. P., Little Milton, Wollongong.
BEER, W., Nambucca Heads.
BEESLEY, R., Bank of N.S.W., Sydney.
*BEITH, Miss J., Kiama.
BENNETT, E. G., "Casa Tossa," Appian Way, Burwood, Sydney.
BENNETT, E. K., c/o Hood Bros., Ltd., 13–15, Wynyard Lane, Sydney.
BENNETT, S., *Evening News*, 49, Market Street, Sydney.
BENT, E. H., Vera Street, Corowa.
BENTLEY, F. W., Carrabyeula.
BETHUNE, Mrs. L. A., "Ex Fuen," Tessa Street, Chatswood, Sydney.
BIRCHELL, C. A. H., c/o Dr. Birchell, Canowindra.
BIRCHILL, B. H., "Upperton," Canonindra.
*BLACK, Mrs. G., Highfield, Woodstock, Western Line.
*BLACK, G., Highfield, Woodstock, Western Line.
BLACK, Miss M. A., "Ozone," Bay View Street, Lavender Bay, N. Sydney.
*BLACK, Miss M. E. G., Highfield, Woodstock, Western Line.
BLACKBURN, H. C., Milton.
BLACKMAN, Nurse J., "The Gunyah," Coonabarabran.
BLAND, C. E. Brandwood, Randwick.
*BLASHKI, Captain E. P., R.A.M.C., Box 1051, Sydney.
*BLOMFIELD, E. D., Minoru, Mersden.
*BLOMFIELD, F. A., Union Club, Sydney.
BLOMFIELD, Miss M., Denham Cottage, Armidale.
BLYTHMAN, Mrs. B., c/o Mrs. C. F. Roberts, c/o G. P. Pring, Esq., F.C.P.A., Equitable Buildings, Sydney.
*BOCKING, Miss Z., Fairholm, Singleton.
BOLD, J. D., Strathfield.
BOONE, L. J., "Hugundra," Orlands Avenue, Mosman.
BOURKE, L. A., Wolumla.
BOURKE, J. J. F., Esq., Tilka, Gilver Thorpe Ave., Randwick, Sydney.
BOWEN, Corporal L. C., "Truro," Railway Street, Rockdale, Sydney.
BOYD, G. C., Selina, Wonulla Road, Woolloomooloo Point, Sydney.
BRACEY, E., c/o Bracey's, Ltd., Lithgow.
*BRAUND, Mrs. L., Berida, Armidale.
*BRIDGE, L. J. A., c/o J. Bridge & Co., Ltd., Sydney.
*BROOD, E. E., Cobham, Hunters Hill, Sydney.
BROWN, J., c/o Hood Bros., Ltd., 13–15, Wynyard Lane, Sydney.
BROWNSCOMBE, A., Tamworth.
BRUCE, R., c/o Hood Bros., Ltd., 13–15, Wynyard Lane, Sydney.
BRUCE, D. C. STEWART, Department of Lands, Sydney.
BRUCE, R. E., Yarrick Road, Lakemba, Sydney.
BRYANT, W. J., Masonic Club, Broken Hill.
BRYANT, W., 197, Castlereagh Street, Sydney North.
BRYNE, THOS., 15, St. David's Road, Haberfield, Sydney.
BUCKLAND, Miss D., "Lyndhurst," Hunter's Hill, Sydney.
*BUDDEN, H., c/o Messrs. Kent, Budden & Greenwell, 58, Pitt Street, Sydney.

NEW SOUTH WALES—*continued.*

BULL, C. L., Prince Street, Waratah.
*BUNDOCK, Miss L. A., c/o Bank of N.S Wales, George Street, Sydney.
BUNTING, Miss M. C., c/o C. W. Alexander, Hay.
BURNS, M. A., The Parsonage, East Maitland.
BURRELL, J. C. P., 93, Scott Street, Newcastle.
BURROWS, ENA M., c/o Union Bank of Australia, Ltd., Hunter Street, Sydney.
BURROWS, Acting-Commander W., H.M.A.S. *Tingira*, c/o G.P.O., Sydney.
BURTON, T. N. c/o F. R. Luck, Esq. Sydney.
BUSBY, Mrs. H., Keppel Street, Bathurst.
BUTLER, GEORGE, "Windsor Park," Girilambone.
BUTLER, H. W., "Windsor Park," Girilambone.
BYFORD, Mrs., Barellan,
BYFORD, Mr. H., Barellan,
BYMES, F. P., West Maitland.
CAMERON, E. A., "Oban," Ben Boyd Road, Neutral Bay, Sydney.
CAMPBELL, Miss G. M., Arden Hall, Gundy
CAMPBELL, Mrs., M. A., Langholm, Scone.
CANNINGTON, H. J., Avondale, Newcastle.
CANNINGTON, Miss M. L., "Avondale," Brown Street, Newcastle.
CANNON, J. J., Bundarra.
CANTRELL, N. A., Peel Street, Tamworth.
CARDALE, G. E., Private Bag, Inverell.
CARSON, D., Bridge Street, Sydney.
CAVIEGAN, A., Maitland Road, Hamilton.
CHAPMAN, Mrs. B. F., Gallyowen, Tamworth.
CHARD, Miss A. H., Bank of New South Wales, Dungog.
CHAUNCERY, Miss C., Brighton Hotel, Wollongong.
CHILD, Miss E., "Carnarvon," Bayswater Road, Darlinghurst, Sydney.
CLARK, H. H. CRIPPS, **H.C.S.**, Moss Vale.
CLARK, W., Hotel Keeper, Cōrowa.
CLARKE, F. H., Commonwealth Bank, Sydney.
CLARKESON, Mrs. B. M., The Hut, Portland Mudgeehine.
CLARKESON, E. J., The Hut, Portland, Mudgeehine.
CLAYTON, Miss E., "Mia Mia," Broughton Road, Homebush.
*CLEMENTS, F. M., Stanmore, Sydney.
CLIMO, W. L. H., "Ilford," Realm Street, Arncliffe.
COASBY, E., 102, George Street, Erskineville, Sydney.
COHEN, Miss A., Brighton, Tamworth.
COHEN, B., Nosthing Place, Sydney.
COHEN, Mrs. V., "Eden," Hill Street, Tam-
COHEN, V. I., P.O. Box 28, Tamworth.
COLDHAM, Mrs. J., C. S. A. Mine, Cobar.
COLLYER W. B., c/o G.P.O., Sydney.
COMPTON, D. S., Jervis Bay, College.
COOKE, H. P., Arduaree, Young.
COOPER, Miss E., Bishopscourt, Armidale.
COPELAND, A., c/o Goodlet Smith, Ltd., Sydney.
COPELAND, G. F., c/o Goodlet Smith, Ltd., Sydney.
CORBETT, Miss J., Scone.
CORMACK, C., c/o Messrs Cormack Bros., 17, Wells Street, Balmain.
COSTER, W. W., Metropolitan Board Water Supply and Sewerage, Pitt Street, Sydney.
COUSINS, N. E., Cheshire Creek, Peel.
COWLES, C., "Myahgah," Belmont Road, Mosman, Sydney.
COWLES, Mrs. C., Myahgah, Belmont Road, Mosman, Sydney.
COWLES, G. A., Myahgah, Belmont Road, Mosman, Sydney.
COWLES, R. A., Belmont Road, Mosman, Sydney.
COWLES, Miss P. M., Myahgah, Belmont Road, Mosman, Sydney.
CRANE, Miss E. L., 219, George Street, Bathurst.
CREAGH, A. J., Tamworth.
CREER, Lieut. R. C., H.M.A.S. *Una*, c/o G.P.O., Sydney.
CROFT, C., 272, Neutral Bay, Sydney.
CROOKSTON, Dr. R. M., Camden.
CROSBY, E., 18, City Road, Darlington.
CROUCH, E. E., Barrack Lane, Parramatta, Sydney.
CUNNINGHAM, C., "Deloraine," Willoughby Road, Willoughby.
CUNNINGHAM, C. H., Box 11, Tumbaumba.
CURTIS, Miss M., Miranda, *viâ* Sutherland.
CUTTS, FREDERIC, 116, Chandos Street, Haberfield.
DALBY, H. D., c/o J. A. Brown, Newcastle.
DALEY, H. C., "Nomadia," Ardgiffe Street, Burwood.
DANGAR, Miss M. M., "Baroona," Whittingham.
DANGAR, O. O., Kempsey, Mackay River.
DAVIDSON, P., Woolbrook.
DAVIES, Dr. W. N., Culcairn.
DEED, E. S., Pilot Station, Newcastle.
DENNIS, Miss A. E., Smith Street, Kempsey, Macleay River.
DIGHT, Miss A., Teringa, Armidale.
DIGHT, Miss C., Teringa, Armidale.
DOCKER, Mrs. T. L., Commercial Bank, Armidale.
DOUGES, H., 6, Lawson Street, Mossman, Sydney.
DOUST, HORACE, Camden.
DOWE, C., Ross Hill, Inverell.
DOWLING, Mrs. R., Fairlight, 44, Harbour Street, Mosman.
*DOWLING, Mrs. W., "Gumin," Gulargambone.
*DOWNS, L., Hillside, Wilcannia.
DOYLE, S., 74, Clarence Street, Sydney.
DRADY, Mrs. M. J., Tea Tree Springs, Lyndhurst.
DRAFFIN, Mrs. A., Lisgar, Parkes.
*DRAFFIN, D., **H.C.S.**, Lisgar, Parkes.

NEW SOUTH WALES—*continued.*

DREW, Miss D., Rising Sun Hotel, Broken Hill.
DUNHILL, Mrs., Hesterton Grange, Homebush Road, Homebush.
DUNSFORD, H., S.S. *Goulburn*, Huddart Parker, Ltd., Newcastle.
DUQUID, F., Edgcios Station, T.P.O. No. 2, North-West Line.
*EARP, Hon. G. F., Atlas Buildings, 8, Spring Street, Sydney.
*EASTWAY, RICHARD, 330–2, George Street, Sydney.
EDWARDS, H., N.S.W. League Club, Philip Street, Sydney.
EDWARDS, Mrs. O. A., Cliff Road, Wollongong.
ELLIS, E., 231, Macquarie Street, Sydney.
ELSLEY, J. R., "Breeza Gully," Curlewis, *viâ* Gunnedah.
FAILES, F. G., Coonabarabran.
FAILES, Miss W., Coonabarabran.
FAIRFAX, J. O., C.B.E., Sydney *Morning Herald*, Sydney.
FARUHAR, Mrs. W., Box 2300, G.P.O., Sydney.
FAULKS, A., Muroon, Tamworth.
FENWICK, C. J., J. Fenwick & Co., Newcastle.
FENWICK Mrs. M. E., Wallington, Walcha.
*FIELDHOUSE, Miss CHARLOTTE, "Athelstan," Avoca Street, Randwick, Sydney.
FITZHARDINGE, A. H. R., Bank of New South Wales, Sydney.
FITZHARDINGE, C. M. B., Dubbo.
FITZHARDINGE, F. N. B., Dubbo.
FITZHARDINGE, G. F. B., Muswellbrook.
FITZHARDINGE, Miss J. Y., Wyvern Avenue, Chatswood.
FITZ-PATRICK, Mrs. A., Aberbaldie, Walcha Road.
FITZ-PATRICK, Dr. J., Aberbaldie, Walcha Road.
FITZ-PATRICK, Miss O., Aberbaldie, Walcha Road.
FLECKNOE, D. J., Tryon Road, Lingfield, Sydney.
*FLEMING, Mrs. M. H., "Mount View," Grosvenor Street, Wahroonga.
FLETCHER, D., Tamworth.
FLYNN, T. E., Electricity Works, Tamworth.
FOLEY, M. G., 74, Clarance Street, Sydney.
FORD, M. M., Commercial Banking Company of Sydney, Ltd., Camden.
FOSTER, D., c/o Hood Bros., Ltd., 13–15, Wynyard Lane, Sydney.
FOWLEE, C. T., Darlingford, Sydney.
FOX, G., Hillview, Turramurra, Sydney.
FOX, Mrs. G., Hillview, Turramurra, Sydney.
FRASER, Miss E., Hydebrae, Homebush.
FRIEND, Miss C., English, Scottish and Australian Bank, George Street, Sydney.
FULLERTON, HECTOR, 99, Clarence Street, Sydney.
GARD, L. F., c/o Bank of Australasia, Martil Place, Sydney.
GARDNER, J. E. R., Lower Taylors Arm, Nambucca River.
GAREN, C. S. M., Tuncurry.
GARTRELL, A., Bathurst.
GARVIN, E. A., c/o Banking Company of Sydney, Ltd., Elizabeth Street Branch, Sydney.
GEARINGS, MICHAEL, "Glandore," Allison Road, Randwick, Sydney.
GIBSON, A. H., H.C.S., Customs House, Newcastle.
GIBSON, L. J., Government Savings Bank, Mudgee.
*GILCHRIST, J. J., Dungog.
GILL, H. H., Bank of New South Wales, Ashfield.
GILLARD, PETER, Wagga Wagga Post Office.
GILLIES, W. J. S., Regent Street, West Maitland.
*GLASS, J. D., "Brockhill," Leura.
GORDON, A., Tea Tree Springs, Lyndhurst.
*GORDON, J. M., Brewon.
*GORDON, W. W., Touri, Burren Junction.
GOW, Mrs., Hughenden, Barellan.
*GRANT, Miss F. M., 40, Day Street, Drummoyne.
GRANTER, J., Wentworth.
GREAVES, C. B., Huddart Parker & Co., Newcastle.
GREEN, W. C., Gundy, *viâ* Scone.
GREENLAND, K., Halcyon, Woodward Avenue, Strathfield.
GUFFITS, S., Sydney.
HACK, A. L., "Copnor," Rusden Street, Armidale.
HAIG, A., River Street, Corowa.
HAIG, Mr., River Street, Corowa.
HAIGH, B., George and Hunter Street, Sydney.
HAIGH, Mrs. V. A., Block 10 Mine, Broken Hill.
HALLIWELL, F., 35, Pitt Street, Sydney.
*HALLIWELL, J. F., c/o Institute of Australian Marine Engineers, 35, Pitt Street, Sydney.
HAMILTON, H. M., Wentworth Road, Strathfield.
HANSARD, C. A., Howick Street, Bathurst.
HARGRAVE, A., Commercial Banking Co. of Sydney, Wilcannia.
HARGRAVE, G., Tamworth.
*HARGROVE, Mrs. G., 26, King Street, Sydney.
HARRINGTON, H. E., Bligh Chambers, 10, Bligh Street, Sydney.
HARRISON, E. E., Elizabeth Street, Sydney.
*HARRISON, F. I. W., 15, Bent Street Sydney.
HARVEY, S. S., Peel Street, Tamworth.
HEAD, Mrs. E., Kienbria, Baradine Creek.
HEEDSON, H. W., Bond Street, Newcastle.
HELMS, A., c/o Forestry Commission, 25 O'Connell Street, Sydney.
HENDERSON, CUNNINGHAM, "Mynumi," Coraki.
HENDERSON, J. R., "Cambewarra," 229, Ben Boyd Road, Neutral Bay.

NEW SOUTH WALES—*continued.*

HENEY, T. W., Warrigal Club, Sydney.
HERRING, E. K., West Maitland.
HODGSKINS, W., Bank of New South Wales, Tamworth.
HOMAN, T. V., Box 2472, Sydney.
*HOLMES, C. P., The Wilderness, Allandale.
*HOOD, C. E., 13–15, Wynyard Lane, Sydney.
*HOOD, Dr. A. J., St. Mungo, Wylde Street, Darlinghurst, Sydney.
*HOOD, Miss M., St. Mungo, Wylde Street, Darlinghurst, Sydney.
HOOK, G. C., 10, Targo Road, Kogarah.
HOOKE, Mrs. F., Dingadale, Dungog.
HOOKE, T. M., Crooks Park, Dungog.
HOPKINS, Mrs. F. J., c/o Mrs. H. H. Joynt, 7, Elizabeth Bay Road, Darlinghurst, Sydney.
HORDER, Miss I., "Ashton," Broughton Road, Artarmon.
HORN, J., Peel Street, Tamworth.
HOWES, F., 95, King Street, Sydney.
HUMPHREYS, H. R., c/o Newcastle Stevedoring Tug and Lighthouse Co., Ltd., Scott Street, Newcastle.
HUNT, G., "Belati," Herberton Avenue, Hunters Hill, Sydney.
STENHOUSE-HUNTLEY L., Bank of New South Wales, Camden.
HUTCHINGS, Miss B., Carthage Street, Tamworth.
*HYNDHAM, M. D., c/o John Keep & Sons, Ltd., Sydney.
INMAN, C. B., Burra, Tumba.
JACKSON, G., Brenanina.
JACKSON, T. J., "St. Ronans," Edward Street, Pymble.
JACOBS, Mrs. M. J., Fairview, Kootingal.
JAGO, J., "Tavey," Old Canterbury Road, Petersham.
JARRETT, THOMAS E., Eccleston, *viâ* Maitland.
*JEANS, H. F., "Sunnyside," Robinson Street, Chatswood.
JEATER, E. E., Woodstock, Street, Mayfield.
JEATER, E. A., Woodstock Street, Mayfield.
JEATER, Mrs. M., Woodstock Street, Mayfield.
JEFFREYS, A. H., Delegate Station, Delegate.
*JENKINS, Mrs. B., Herbert Park, Armidale.
JENKINS, W. J. C., "Kilgwen," Taringa Street, Ashfield, Sydney.
JOHNSON, Mrs., Tinthorpe, Campbell, Street, Wollongong.
JOHNSON, S., G.P.O., Box 447, Sydney.
JOHNSTON, A. C. R., Cross Street, Mosman.
JOHNSTON, A. J., Tamworth.
JOHNSTON, H., 31, Hunter Street, Sydney.
JOHNSTON, J., 31, Hunter Street, Sydney.
*JOHNSTON, Miss L. E., c/o G.P.O., Sydney.
JONES, A. K., Belgravia, Mullion Creek.
JONES, H. L., Redbank Plains, Goodna.
JONES, NICHOLAS, Shipping Master, Newcastle.
*JUKES, E. B., 26, Norwich Chambers, Hunter Street, Sydney.
*KEATS, Miss T. V., "Gonn," Barham.
KELF, J. W., c/o Commercial Banking Co., Ltd., Sydney, Bangalaw.
CLARK-KENNEDY, Rev. W. F., The Rectory, Mulgoa.
KENNEDY, A. J., c/o F. Lassetter & Co., Ltd., George Street, Sydney.
KENNEDY, J. D., Manilla.
KERR, Miss J. E., White Street, Tamworth.
KERSLAKE, R., Fern Top, *viâ* Tamworth.
KIESER, H. A., Delungra.
KILGOUR, ARTHUR, Mardah Mia, Bowral.
KILLEN, H. C., Merribee, Barellan.
KILLEN, W. W., Merribee, Barellan.
*KING, E. C., Wilcannia.
KING, F. F., Met. Board Water Supply and Sewerage, Pitt Street, Sydney.
KNOTT, C., Narooma, South Coast.
KNOWLES, G. B., Berth Master's Office, Bond Street, Newcastle.
KNOX, W., Dungog.
LANDON, A. J., Coonabarabran.
LANDON, Mrs., Walma John Street, Coonabarabran.
LANE, A. C. O., Clinton Street, Orange.
*LANG, W. A., Carlaminda, Cooma.
LAYCOCK, C. G., c/o Phœnix Assurance Co., Ltd., 57, Pitt Street, Sydney.
LEE, Miss A., "Carnarvon," Bayswater Road, Darlinghurst, Sydney.
LEE, Mrs. F. E., Baan Baa, Sydney.
LEONARD, G., Brenanina.
LEONARD, Mrs., "Krishna," Whitton Road, Chatswood.
LEONARD, E., "Krishna," Whitton Road, Chatswood.
LEONARD, Miss W., "Krishna," Whitton Road, Chatswood.
LEWIS, J., West Maitland.
LINDSAY, B., c/o R. Reid & Co., West Maitland.
*LISTER, J. K. B., 33, Wharf Road, Snails Bay, Balmain, Sydney.
LIVINGSTONE, W., Bond Street, Newcastle.
LLOYD, REG., Dalton House, Pitt Street, Sydney.
LOCKHEAD, Mrs. R., Cornwall Chambers, Scone.
LOCKHEAD, R., H.C.S., Bellerive, Scone.
LOFTS, G., Dredge Latona Department of Public Works, Sydney.
LOGUE, G., Tamworth.
LOMAS, W., "Ardwick," Concord Road, Homebush, Sydney.
LOVERIDGE, H. L., Masonic Club, Broken Hill.
LOWE, HAROLD, Elderslie, Camden.
LOWTHER, Mrs. F. L., 18 West Street, Paddington, Sydney.
LOXTON, J. F., "Normanton," Malton Road, Beechoft.
*LYON, Miss J. Mabel, (L.L.A.), New England Girls High School, Armidale.
MACARTHUR-ONSLOW, Mrs. C., Middlebrook, Scone.
MACDONALD, C. S., National Bank of Australia, Barham.
MACGREGOR, P., 11, Erskine Street, Sydney.
MACKENZIE, D. M., Manilla.

NEW SOUTH WALES—*continued.*

MACKENZIE, Miss J., Elsie Street, Homebush, Sydney.
MACRAE, Mrs. J., c/o Miss C. P. Roberts, c/o G. P. Pring, F.C.P.A., Equitable Buildings, Sydney.
MACTAGGART, A. H., Tamworth.
MCARTHUR, J. P., Alice Street, Newton.
MCGOVERN, W., Park Terrace, Cottesloe.
MCLENNAN, Miss L., 127, Victoria Street, Darlinghurst.
MCNAUGHTON, J. C. (M.D., M.R.C.P.), c/o Messrs. Burns, Philp & Co., Ltd., Sydney.
MCCAUGHAN, A., Burra, Tumbarumba.
MCCLURE, C., Albany.
MCCONNOCHIE, J. L., The *Dawn*, c/o W. Blacklock, Esq., George Street, Sydney.
MCCULLUM, R. A., c/o New Zealand Loan Co., Albury.
MCDONALD, E., c/o New Zealand Loan Co. and Mortgage Co., Ltd., Albury.
*MCDONNELL, J., Netallie Station, Wilcannia.
MCDONNELL, Master J., Netallie Station, Wilcannia.
MCDONNELL, Mrs. J., Netallie Station, Wilcannia.
MCDONNELL, Miss K., Netallie Station, Wilcannia.
MCDONNELL, Miss L., Netallie Station, Wilcannia.
*MCFARLANE, J., Pilot Station, Newcastle.
MCGAHEY, "Woodlands," Pennant Hills Road, Carlingford.
MCGAURAN, B. O., c/o G. Ramsay Rae, Esq., 74, Pitt Street, Sydney.
MCGOVERN, Captain J., Vedra, Coolamon.
MCKELL, W. B., c/o The Zinc Corporation, Ltd., Broken Hill.
MCLEOD, A. C., Mayor of Tamworth.
MCLEOD, JOHN A., Barellan, *viâ* Temora.
*MADDEN, C., c/o R. Reid & Co., 34, York Street, Sydney.
MAHONEY, T. J., Railway Audit Office, Pitt Street, Sydney.
MAJER, G., c/o J. W. Tysoe, Esq., Northe Grande Avenue, nr. Granville, Sydney.
MALLABY, G., Peel Street, Tamworth.
MALLAM, J. R., Cobar.
MALLISON, Miss M., Pukenui, Berowra, Northern Line, Sydney.
MALONEY, D. D., Argyle Street, Camden.
MANN, Mrs. A., Bank of New South Wales, Armidale.
MANN, A. G., Bank of N.S. Wales, Armidale.
MANN, Miss N., Bank o New South Wales, Armidale.
*MANN, P., c/o Captain Mann, Mennock, Russell Street, Watson Bay, Sydney.
MANSELL, B. W., 75, Ocean Street, Woollahra, Sydney.
MARSHALL, Mrs. I. HAMILTON, Ni-No-Van, Woollahra Point, Edgecliff, Sydney.
MARSHALL, S., Laurelhurst, Elen Street, Boural.
MARTELL, Miss . M. H.C.S., Little Milton Nollongong.
MARTEN, P., Burruah, Wentworth Falls.
MCAVIS, F. G., Dungog.
MCATEE, Miss E. G., Bank of New South Wales, Dungog.
MASON, Gunner H. E., Military Road, Mosman, Sydney.
*MATHER, C. V., Farleigh, Armidale.
MIDDLETON, Mrs. E. F., Goba Creek Station, Bathurst.
MIDDOWS, F., 73, Clarence Street, Sydney.
MILES, T., J.P., Porster.
MILES, W. J., Challis House, Sydney.
MILLER, J. A., Tullamore Station, Tullamore.
MISSEN, R. G., Forest Farm, Bendemeer.
MISSEN, Miss V. M., "Beulah," Kingstown, *viâ* Uralla.
MITCHELL, R. J., Truro, Bishop Street, Bathurst.
MONTANA, J., 218, Pitt Street, Sydney.
MOORE, W. L., Coocooboonah, Gunnedah.
MORGAN, J. P., Bouvey Street, Bexley, Sydney.
*MORRIS, E., Sloane Street, Summer Hill, Sydney.
MORRIS, H. F., Australian Club, Sydney.
*MORRIS, P. A., "Kanacea," Victoria Road, Bellevue Hill, Sydney.
MORSE, Miss M., Erron House, Armidale.
MOSELEY, C., Ebor, *viâ* Armidale.
*MUGLISTON, M. H., c/o Mrs. Mugliston, Karis, Wycombe Road, Neutral Bay, Sydney.
MUNCASTER, THOMAS, 9, Scott Street, Newcastle.
MUNNS, Mrs. F. E. M., "Wilgadean," Baradine.
*MURRAY-PRIOR, Mrs. M. E., c/o Commercial Banking Co. of Sydney, George Street, Sydney.
NEILD, EDWIN, c/o John Sands, Ltd., 374, George Street, Sydney.
NEVES, G. H., 374, George Street, Sydney.
NEWBERY, Miss H., "Arran," Ellamatta Avenue, Mosman, Sydney.
NEWBIGGIN, R. H., Pilot Station, Newcastle.
NEWCOMBE, Miss R. M., Redlands, Military Road, Sydney.
NEWMAN, F. W., 29, Tyrrell Street, Newcastle.
NEWMAN, G. H., Tamworth.
NEWMAN, Mrs. G. M., Waleroojah, White Street, Tamworth.
NEWMARCH, L. A., Registrar-General's Dept., Sydney.
NEWTON, W., Department of Navigation, Newcastle.
*NICKOLLS, Miss A. M. E., Ashfield.
NICKSON, W., Rathmines, Newcomer Street Newcastle.
NICOLSON, R. E., Kyelah, Corowa.
NISBET, Mrs. M. N., The Vicarage, Dunoon.
NIVISON, A. T., "Oak," Wa[illegible]
NORMAN, Rev. P., Scone.
*NORTON, Mrs. A., Tiara-Walcha.

NEW SOUTH WALES—*continued.*

NORTON, Mrs. E. C., Orethwaite, Walcha.
NOTT, A. R., Bickley, Allyn Road, Strathfield.
*NOYES, Mrs. E., "Porthamel," Darling Point.
OAKES, E., Albury.
OAKES, E. W., Washington Street, Sydney.
*OAKES, W. F., Lismore.
O'DONNELL, Mrs. E. A., Carthage Street, Tamworth.
O'DONNELL, Mrs. H., Gum Lodge, Pike Pike.
OFFICER, Miss A. B., Zara Deniliquin.
OFFICER, Miss F., Zara Deniliquin.
*OFFICER, H. S., Kallara Station, Louth.
ORMAN, A. W. B., 193, Sulphide Street, Broken Hill.
OSWALD, J. H., Corowa.
OSWALD, Mrs. M., Resing Street, Cowora.
OWEN, EDWARD L., "Tarella," Victoria Avenue and Meredah Street, Chatswood.
PAGE, Mrs. J., 115, Jersey Road, Sydney.
PAGE, R. O., Navigation Department, Sydney.
PARKER, Miss B., Tordown, *viâ* Menindee.
PARKS, C. G., c/o H. Smith, Ltd., Newcastle.
PARSONS, Mrs. H. S., "Timora," Falconer Street, Armidale.
PARSONS, Rev. H. S., "Timora," Falconer Street, Armidale.
PATERSON, H. B., Glenburn, Holbrook.
PATERSON, W. J., Brendengabba, Bourke, N.S.W.
PATTER, W., Tamworth.
PATTERSON, E. H., Park View, Bathurst.
PAUL, D. M., The Manse, Scone.
PEACH, Dr. HENRY, 295, Elizabeth Street, Sydney.
PEARCE, STANLEY G., Paul's Chambers, Bolton Street.
PEARSE, A. W., Bligh Street, Sydney.
PEARSE, WM. HENRY, Yalpunga.
PEARSON, J. T., Clarence Town.
PEART, E. S., Argent Street, Broken Hill.
PEEK, B. M., H.M.S. *Penguin*, Garden Island, Sydney.
PICOT, E. R., 20, Young Street, Sydney.
PIERCE, H. G., B. M. A. Building, 30, Elizabeth Street, Sydney.
PILE, F. C. A., Hillside, Dungog.
POOLMAN, P. S., Liverpool, *viâ* Sydney.
POWELL, A. R., H.M.S. *Encounter*, G.P.O., Sydney.
PRINCE, Rev. F. F., **H.C.S.**, St. Peter's Church, Leeton.
PRIOR, S. H., The Bulletin, Sydney.
PROCTOR, Miss E. M., "Melrose," Coonamble.
*PROUDFOOT, W. A., Murwillumbah.
PUDDICOMBE, F. G., P.O., Haymarket, Sydney.
PURCELL, V. E., Sydney.
QUINTON, FRED C. T. A., 15 Moore Street, Sydney.
RADES, Mrs. D. I., c/o G. W. Ashelford, Esq., Coonabarabran.
RAE, G. RAMSAY, 74, Pitt Street, Sydney.
RALEIGH, Mrs., Therribri, Boggalin.
RANN, Miss L. E., Nimbin, *viâ* Lismore.
RATHBONE, WM., Ormonde, Aligald, Narromine.
RAYMENT, W. S., "Scottsdale," Binga.
READ, F. W., Masonic Club, Broken Hill.
REDMAN, G. C., Hunter Street, Sydney
REEVES, W. S., Sheriff's Dept., Sydney.
REID, J. C., Watt Street, Newcastle.
REID, M. C., Watt Street, Newcastle.
REYNOLDS, S. R., Burrawlong, Cumnock.
RICE, Miss M. E., Weerona, Sylvania, near Sydney.
RICE, S. E., Government Water Supply, Broken Hill.
RICHARDS, R. J., 42, George Street, Sydney.
RICHARDS, W. E., 2, O'Connell Street, Sydney.
RIDDLE, J. D. A., Rawson Street, Epping.
RIDLEY, T., 123, Pitt Street, Sydney.
RILEY, Mrs. A. L., c/o Mrs. J. A. Riley, Carthage Street, Tamworth.
RIORDAN, JOSEPH O., O'Riordan Street, Alexandria.
ROBERTS, C. F., Equitable Buildings, Sydney.
ROBERTS, Miss B. I., Equitable Buildings, Sydney.
ROBERTS, Miss E., Menangle Road, Camden.
ROBERTSON, E. H., New Winton Road, Tamworth.
ROBINSON, A. H., 18, Eveline Street, Brunswick.
*ROBINSON, Mrs. M., Toorale, Bourke.
ROGERS, J. W., Peel Street, Tamworth.
ROHR, Mrs. J. J., Lumeah, Mundooran.
ROHT, J. J., "Eumeah," *viâ* Coonabarabran.
ROPER, A. J., **H.C.S.**, Men's Outfitter, Port Macquarie.
ROSE, A. L., The Rectory, Strathfield.
ROSE, Corporal B. C. J., The Rectory, Strathfield.
ROSE, Rev. H. J., The Rectory, Strathfield.
ROSE, Miss M., **H.C.S.**, The Rectory, Strathfield.
ROSS, A. D., Clovelly, Crow's Nest, N. Sydney.
ROURKE, Miss E., "Meroo," Beresford Road, Homebush.
RUSS, Mrs. S. J., Tabestong Station, Nevestree.
RUSSELL, M. D., Kinkham Lune, Navallan, Camden.
RYAN, Miss B., c/o J. McDonnell, Netallie Station, Wilcannia.
RYRIE, Mrs. E., "Ellerslie," Bentinck Street, Bathurst.
RYRIE, V. W., Commercial Banking Co., Bathurst.
SADDINGTON, L., Metropolitan Board of Water Supply and Sewerage, Pitt Street, Sydney.
SALENGER, A. T., 279, George Street, Sydney.
SANDERSON, G. E., 44, King Street, Newcastle.
SANDILANDS, J. B., Koumalla, Uralla.
*SANGER, C. D., Wangamong Station, *viâ* Corowa.

NEW SOUTH WALES—*continued.*

SARGENT, G., 252, Pitt Street, Sydney.
SAUNDERS, Mrs. C. F., H.C.S., "Woodlands," Binya, *viâ* Barellan.
SAUNDERS, C. F., "Woodlands," Binya, *viâ* Barellan.
SAUNDERS, N. N., "Woodlands," Binya, *viâ* Barellan.
SCOTT, CHARLES G., Trebartha, Roslyn Street, Darlinghurst, Sydney.
SCOTT, H., Melrose Plains, Tullamore.
SCOTT, T. H., 306, Kent Street, Sydney.
*SCOTT, W., Newcastle.
SCOTT, WALTER, Melrose Plains Station, Tullamore.
SEAWARD, Mrs. A., Miranee, Gundy.
SEAWARD, W. T., Miranee, Gundy.
SEDDON, J. W., c/o Messrs. Howard and Smith, Newcastle.
SENDALL, Mrs. M. J., Bank of N.S. Wales, Dubbo.
SENDALL, W. H., Bank of N.S. Wales, Sydney.
SEXTON, J .P., Tamworth.
SHAW, H. G., Court House, Broken Hill.
SHAW, Miss J., c/o Beavis Bros., Royal Studios, Howick Street, Bathurst.
SHAW, Mrs. M. A., River Street, McLean, Clarence River.
*SHEPHARD, J. W., Gobbagombalin, Wagga Wagga.
SHIPWAY, Miss L. E., "Floradale," Nimbin, *viâ* Lismore, R. River.
SIMPSON, G. A. D., H.C.S., Bryn Estyn Tamworth.
SINFIELD, A. E., "Roseneath," 245, Bridge Street, Drummoyne.
SIPPE, Mrs. C. H., Nelson Road, Lindfield.
SIPPE, C H., Nelson Road, Lindfield.
SLOMAN, LOUIS, "Roseville," Bondi Road, Bondie, Sydney.
SMITH, A., River Street, Ballina.
SMITH, —, Box 729, G.P.O., Sydney.
SMITH, Mrs. A. C., Public School, *viâ* Moama.
SMITH, Miss C. E., Sydney Church of England Grammar School for Girls, Bowral.
SMITH, C. H. M., Public School, Thyra, *viâ* Moama.
SMITH, JAMES, Scone.
SMITH, L. B., 18, O'Connell Street, Sydney.
SMITH, P. G., Tamworth.
SMITH, Mrs. R., East Maitland.
SMITH, R. H., Carlisle Street, Stockton.
SMITH, W., c/o J. Reid, Port Macquarie.
SMITH, Mrs. W. HUBAND, Peel Street, Tamworth.
*SMITH, W. HUBAND, Perl Street, Tamworth.
SNOOK, H. G., Cleethorpes, Fairfield.
SNOW, Mrs. G., Tamworth.
SOUNDERS, J. H., Brenanina.
SOWDEN, S. J., "Claremont," Baradine.
SOWERBY, G. B., Tamworth.
SPAIN, Lieutenant R. J., Fareham, Kurraba Road, Sydney.
SPALDING, A., Neville.
SPARE, W. H., New South Wales Masonic Club, Pitt Street, Sydney.

SPURWAY, P. M., "Milroy," 91, Cleary Street, Hamilton.
SQUIRES, F., West Maitland.
STACEY, W. R., Commission Agent, Port Macquarie.
STANLEY, J. V., Port Kembla.
*STANTON, Mrs. F. B., Ashfield.
STARKEY, C. T., c/o Messrs. Starkey and Starkey, 93, York Street, Sydney.
STEEL, T. M., O'Connell Street, Sydney.
STEELE, T. M., c/o C. S. R. Co., O'Connell Street, Sydney.
STODDART, Miss, Manilla.
STODDART, Miss D., Manilla.
STOKES, A. F., Freshwater, Tamworth.
SULLIVAN, P. B., 82, Henry Street, Tighes Hill.
SULLY, W., Urunga.
SWAYNE, Miss F. B., Lane Cove Road, Sydney.
TAYLOR, B. G., Walsall, Ferrier Street, Rochdale.
TAYLOR, R. J., Tuncurry.
TAYLOR, F. HASTINGS, Ruthven, Oakbank, Lismore.
TAYLOR, RICHARD, Dubbo.
TELFER, A. J., Peel Street, Tamworth.
THIBAULT, G. J., West Tamworth.
THIBAULT, Miss W., Tamworth.
THIBAULT, W. H., West Tamworth.
THOMPSON, C. H. W., 53, Lawson Street, Rozelle, Balmain, Sydney.
THOMPSON, C. J., "Calowrie," Barellan.
THOMPSON, Miss E. M., 10, Noma Flats, McMahon's Point, Sydney.
*THOMPSON, HUGH S., Scott, Ltd., Newcastle.
THOMSON, Mrs. C. STRANGE, Pacific Hotel, Scott Street, Newcastle.
THORNTON, J. J., Gardeners Road, Mascot, Sydney.
THORPE, F. A., 339, Kent Street, Sydney.
THRELKELD, GEO., G.P.O., Sydney.
TIERNEY, J., c/o Hood Bros., Ltd., 13–15, Wynyard Lane, Sydney.
TILLETT, T. V., c/o H. Morris, Esq. Australian Club, Sydney.
TIETYENS, F. W., Dean Street, Albury.
TODHUNTER, R. H., "Nawarrah," Tullamore.
TONGE, W., 4, Milner Street, Mosman.
TOOKEY, P. D., Tullamore Station, Tullamore.
TOWNEND, Master S., c/o Hood Bros., Ltd. 13–15, Wynyard Lane, Sydney.
TOWNSEND, E. C., Main Creek, Dungog.
TOWNSEND, Master S., 13—15, Wynyard Lane, Sydney.
TREGONING, JOSEPH E., Argent Street, Broken Hill.
*TRIM, Lieutenant J. F., Caledonian Hotel, Tamworth.
*TRIM, Mrs. S. A., Caledonian Hotel, Tamworth.
TRUEMAN, A. E., Bank of New South Wales, Oakey.
TUCKER, A., Barellan.

NEW SOUTH WALES—*continued.*

TUCKER, Miss M. SELBY, c/o Messrs. Thos. Cook & Son, Sydney.
TURNER, F., (F.L.S., F.R.H.S.), Womerah Avenue, Sydney.
TURNER, Miss M., Lynwood, High Street, Harris Park.
TURNER, P. E., Camden.
TURNLEY, Lieutenant A. H., c/o Mr. W. Echlin Turnley, "Dawlish," Glenview Road, Hunter's Hill, Sydney.
TWEEDY, R. P., Wongarah.
TWOGOOD, H. G., Lachlan Street, Forbes.
UNDERWOOD, JOHN, 36, Nelson Street, Woollahra, Sydney.
VEITCH, Captain J. H., 20, Hall Road, Mosman.
VIDAL, H. H., Lucknow Corrinal Street, Wollongong.
VINCENT, R. J., c/o T. Pratt, Esq., 76, Pitt Street, Sydney.
VOY, Captain W., S.S. *Mindini*, Messrs. Burns, Philp & Co., Sydney.
WAGNER, Miss B., Glen Morrison, P.O., Walcha.
WAGNER, J., Glen Morrison, P.O. Walcha.
WAITE, Mrs. R. A. S., c/o Australian Bank of Commerce, George Street, Sydney.
WAKEFIELD, O. S., P.O. Box 54, Lismore.
WALKDEN, R. V., Jilliby Wyong.
WALKER, C. A., 113, Pitt Street, Sydney.
*WALLACE, J. A., Charlesville, Cadia, *viâ* Orange.
WALLER, G. B., Wallaringa, Wallarobba, Dungog.
WALLER, G. S., Wallarobba, Dungog.
WALLIS, A. E., Abottoir Road, Pyrmont.
WALSH, Mrs. O. J. C., "Roseville," Bundanoon.
WALTON, W. P., c/o United States Steel Co., Sydney.
WANSEY, H., Newcastle.
WARE, Miss J., Royal Hotel, Lismore.
WATKINS, J. C., Crown Law Office, Sydney.
WATSON, G., Kembla, Ocean Street, Woolahra, Sydney.
WATSON, J. A., Cudgen, Tweed River.
*WEAVER, B., P.O. Box 57, Armidale.
WEAVER, H., Beardy Street, Armidale.
*WEIGALL, C. E., 167 Philip Street, Sydney.
WEINERT, C. D., Narooma, South Coast.
WEINERT, C. T. A., Bundarra.
WEIR, H., "Kia Ora," Evans Street, Waverley, Sydney.
WESTGARTH, S., c/o Hood Bros., Ltd., 13–15, Wynyard Lane, Sydney.
*WHITE, A. A., Miss. Bootominbah, Armidale.
WHITE, C. A., University Club, Sydney.
*WHITE, Miss D. F., Saumarez, Armidale.
*WHITE, Miss E. F., Saumarez, Armidale.
*WHITE, Mrs. F., Jun., Gilgaru, Armidale.
*WHITE, Miss F. F., Saumarez, Armidale.
WHITE, F. G., Barrier Empire League, P.O. Box 76, Broken Hill.
*WHITE, Miss F. M., **H.C.S.**, Saumarez, Armidale.
*WHITE, Mrs. H. F., Bal Blair, Guyra.
*WHITE, Mrs. M., Saumarez, Armidale.
WHITE, T. E., Gulf Creek Mine, Barraba.
WILCE, H., Dungog.
*WILLIAMS, V. V. W., Killegar, Aubin Street, Neutral Bay.
WILLIAMS, W. H., c/o J. Baker, Esq., The Retreat, Kangaroo Street, Mapley, Sydney.
WILLIAMSON, H. T., Epping, Northern Line, Sydney.
WILLIAMSON, H. W., Potts Point, Sydney.
WILLIAMSON, J. B., Wilgar Park, Parkes.
*WILLIAMSON, J. H., Glenconner, Parkes.
WILLIAMSON, S. S., The Union Bank of Australia, Tamworth.
WILLIAMSON, S. M., Genarne, Parkes.
*WILLIAMSON, W. S., Warge Rock, Parkes.
WILLMOTT, STANLEY, c/o Messrs. Arthur Cocks & Co., Ltd., 59, York Street, Sydney.
WILSHIRE, H. A., 3 Spring Street, Sydney.
*WILSON, CHARLES V., Hollywood, Narrowa, *viâ* Crookwell.
WILSON, F. E., c/o Hood Bros., Ltd., 13–15, Wynyard Lane, Sydney.
WILSON, G. A., 15, Borsbys Avenue, Kogarah.
WILSON, Mrs. E. A., Market Street, Sydney.
*WILSON, Mrs. JANE, The Cottage, Musnillbrook.
WILSON, Thomas, Market Street, Sydney.
WISDOM, Miss E. M., Montana, Cook Street, Randwick, Sydney.
WISDOM, J., Bingara.
WISDOM, R. R., "Montana," Cook Street, Randwick, Sydney.
WISE, E. C. A., Seaforth, Turner Street, Balmain, Sydney.
WISE, Miss L. M., "Bolivarra," White Street, Tamworth.
*WORMALD, J. D., 16, Spring Street, Sydney.
WRAY, G. W., **H.C.S.**, Wai Moana.
WRAY, Mrs. F. P., Wai Moana.
WRIGHT, E., Tuncurry.
WRIGHT, H., Tuncurry.
YARNELL, Rev. F. E., Kurri Kurri-Western Charge, Kurri Kurri.
YATES, W. H., Kingsland, Bennett Street, Bondi.
YOUNG, Mrs. G. B., Bunburra, Kurrajong Heights.
YOUNG, JAMES, 70, Patrick Street, Merewether, Newcastle.

QUEENSLAND.

Ayr.—R. R. GARDNER, Union Bank.
Beaudesert.—**H.C.S.**, G. A. CAMPBELL, Mgr. Queensland Natl. Bank.
Biggenden.—C. J. HARTMANN, Queensland National Bank.
Brisbane.—**H.C.S.** and Branch Sec., W. H. LONGBOTTOM, Overseas Club, No. 1, 2nd Floor, Courier Bldg., Brisbane.

QUEENSLAND—*continued.*

Charleville.—H.C.S., W. Slaughter, Alfred Street.
Charters Towers.—H.C.S. and **Branch Sec.,** Clarence Milford, L.G.A.S., Mosman Street.
Childers.—H.C.S., S. W. Vivian Williams, Queensland National Bank, Ltd.
Chillagoe.—Dr. T. E. Abbott, Chillagoe General Hospital.
Cooyal.—H.C.S., Alfred Baker, Oorindi, N.Q.R.
Country Districts around Cairns.—G. V. Hives, Kamma, near Cairns, Queensland.
Eumundi.—H.C.S., Miss E. Trundell.
Georgetown.—H.C.S., E. T. Green, Wollaston.
Gympie.—H.C.S. and **Branch Sec.,** J. Frostick, One Mile.
Ingham.—H.C.S., R. S. Alston, Sunnyside, Ingham, Queensland.
Innisfail.—H.C.S., W. J. Callendar, "Kittabali," Innisfail, North Queensland.
Kilcoy.—H.C.S., H. Longland, Union Bank of Australia.
Longreach.—H.C.S., G. Meacham, Elmhurst.
Mackay.—H.C.S. and **Branch Sec.,** Alex. R. Hartley, Sydney Street.
Mackinlay.—H.C.S., E. C. Ebborn.
Maryborough.—H.C.S., F. P. Parkinson, Box 123.
Mitchell.—H.C.S., W. James, Queensland National Bank.
Mossman.—H.C.S., E. F. Welchman, Hill Street, Mossman, North Queensland.
Mount Morgan.—H.C.S., Dr. A. C. Mackenzie, Inverness House, Central Street.
Oakey.—H.C.S., M. C. McGhie, Queensland National Bank, Ltd.
Pioneer (near Ayr).—H.C.S., John Drysdale, Pioneer Sugar Mills, *viâ* Townsville.
Toowoomba.—H.C.S., Miss G. R. McCallum, City Chambers.
Townsville.—H.C.S., Herbert Windle, Fifth Street, Box 187, G.P.O.
Wondai.—H.C.S., G. W. Hampshire, "Myora."
Yangan.—H.C.S., Chas. E. Rosser, c/o Queensland National Bank, Yangan, *viâ* Warr.
Yeppoon.—N. W. Logan, Tid Apa.

Abbott, Dr. T. E., **H.C.S.,** Chillagoe General Hospital.
Absolon, W. J., Kynuna.
Aird, Wm., Chillagoe.
*Alison, J., Isis Central Sugar Mill, Childers.
Allen, F. C., Brisbane Street, Ipswich.
Allens, T., Allendale, Greenmount.
Allison, W. A., c/o J. Smith, Esq., North Isis, Childers.
Allnutt, W., Manly.
Anderson, D. M., Braceside, Yeppoon.
Anderson, J., Thornby, Taroom.
Anderson, Mrs. S., Thornby, Taroom.
Antony, Mrs. M., Glen Cairn, Tara Creek, Sarina, Mackay.
*Archer, Mrs. A. M., Gracemere.
*Archer, R. S., Gracemere.
Armstrong, G., Penola Downs, MacKinlay.
*Ascoli, F. J., Isis Central Mill, Childers.
Ashton, H., Raukini Store, Camooweal.
Atherton, Miss R., Yeppoon.
Atkins, Miss May J., Coorada, Taroom.
Atkins, T. J., Coorada, Taroom.
Attkins, A. E., Christ Church, Childers.
Baker, A., Cooyal, Oorindi Siding, North Queensland Railway.
Baker, E. M., c/o Railway Station, Cloncurry.
Baker, Mrs. L., "Cooyal," Oorindi Siding.
Baker, S. H., Avona Grange, Ambrose.
Baker, Miss E., "Cooyal," Oorindi Siding.
Baldwin, D., "Ericholme," New Sandgate Road, Clayfield, Brisbane.
Balfe, N., Dalgety & Co., Ltd., Rockhampton.
Banfield, Mrs. B., Brammo Bay, Dunk Island.
Banfield, E. J., Brammo Bay, Dunk Island.
Banks, D. A., Grandchester.
Banks, H. B., Hillcroft, Wondai.
Barkell, J. H., West End State School, Brisbane.
Barnard, H. Greensill, Rio, Herbert's Creek, *viâ* Rockhampton, Queensland.
Barker, F., Quarry Street, Ipswich.
Barker, H. F., Tivoli, Ipswich.
Barlow, F. W., "Yurnga," Heidelberg Street, E. Brisbane.
Barnby, O. G., C. S. R. Co., Hambledon, Cairns.
Barnes, F., Hawkins Creek, Ingham.
Barnett, E. J., c/o Dalgety & Co., Ltd., Rockhampton.
Barnett, K. L., Ipswich.
Barry, D., Carlyle Street, Mackay.
Bartholomew, J. S., Box 5, Maryborough.
Bazley, A. J., Philpott Creek, Gayndah.
*Beatson, R., Colinton Home Hills, Lower Burdekin.
*Beattie, Miss E. I., Allman's Hotel, Warwick.
Beiers, R., "Allambie," North Gayndah.
Beer, H., Blarkall Street, East Ipswich.
Bell, H. G., Pioneer Estate, Townsville.
Bellgrove, W. G., Ayr.
Berry, H. J., Toowoomba.
*Berry, J. W., Nicholas Street, Ipswich.
Betts, G. H., Maryville, Wagham Street, Denmark Hill, Ipswich.
Betts, W., Wynnum.
Biondi, M. C. P., Anthony's Lagoon, Camooweal.
Bishop, J. G., East Street, Ipswich.
Blake, J., Yangan P.O.
Blee, J. E., "Arsley," Philpott Creek, Gayndah.
Boden, J. L., Cooroy.
Bond, W. B., Bank of Australasia, Queen Street, Brisbane.
Bostock, F. R., Brisbane Street, Ipswich.
Bostock, H. A., Ipswich.
Bostock, Mrs. I. E., Sesbania, Corfield.
Bottomley, J. P., Gray Street, Ipswich.

QUEENSLAND—*continued.*

*Boughton, F. W., Wallumbille, Western Line.
*Boyd, A. A., The Range, Mount Morgan.
Boys, Captain W. G., Railway Department, Maryborough.
*Boyce, C. G. M., Ayr, Lower Burdekin.
Brabazon, Master A. B., Elderslie, Winton.
Bracket, Miss A., Percy Street, Warwick.
Braithwaite, A. H., Mounteview, Morgan.
Braithwaite, F., c/o N. W. Logan, Esq., Tid Apa, Yeppoon.
Braithwaite, Miss I. A., Spring Vale, Yeppoon.
Braithwaite, Mrs. M. A., Spring Vale, Yeppoon.
Braithwaite, Miss M. B., Spring Vale, Yeppoon.
Brand, W. A., Childers.
Brimson, C. F., Musgrave Road, Indooroopilly, Brisbane.
Broad, I. C., South Street, Ipswich.
Brooks, Miss A., Leichhardt Hotel, Rockhampton.
Brooks, P. C., "Boganville," Sarina, *viâ* Mackay.
Brooks, Robert, Bedowie, *viâ* Boulia.
Broome, J. W. E., c/o Dalgety & Co., Ltd., Rockhampton.
Broome, W., Toonilla, Rockhampton.
Brown, Mrs. J. V., Brisbane Street, Mackay.
*Bromley, C. M., Rockhampton.
Bunnett, W. H., Brisbane Street, Ipswich.
Burgoyne, W., 260, Bolsover Street, Rockhampton.
Burns, J., c/o Royal Hotel, Childers.
Burns, R. L., Avondale, Wondai.
Burrell, J., Anduramba, *viâ* Crow's Nest.
Burrell, L., c/o W. H. Green, Ltd., Bowen.
Burrows, N., Post Office, Jubolk.
*Buss, W. T., North Isis, Childers.
Cairns, A. S., Mitchell.
Caldersmith, G., Townsville.
Callendar, W. J., **H.C.S.**, "Kittaback," Innisfail.
Callow, H. W., Telford Street, Toowoomba.
Calvert, Thomas, P.O. Box 67, Proserpine.
Cameron, Miss E. M., Shakespeare Street, Mackay.
Cameron, Dr. J. A., East Street, Ipswich.
Cameron, P. W., Nicholas Street, Ipswich.
Campbell, E. R., Mourilyan.
Campbell, J. R., Myalla, Dulacca, Western Line.
Campbell, Mrs. C., Myalla Dulacca, Western Line.
Campbell, G. A., **H.C.S.**, c/o Queensland National Bank, Ltd., Beaudesart.
*Campbell, H. B., Malboona, Corfield, N.Q.R.
Campbell, M. M., Brisbane Street, Ipswich.
Canty, E. P., Cantire Farm, Philpott Creek, *viâ* Gayndah.
Canty, Miss M., Round Oak Farm, Cloncurry.
*Caterer, J. D., Queen's Hotel, Townsville.
Cay, S. M., "Ightham," Jericho.
Chamberlain, R., Over-Seas Club, Brisbane.
Chisholm, Miss E. G. C., Mitchell.
*Clark, G. C., c/o G. C. Clark, East Talgar, Ellinthorp.
Clark, J. E., "Robinhood," Kidston.
Clarke, Mrs. J., Boulia, *viâ* Selwyn.
*Clarke, R. F., Box 116, Post Office, Ayr.
Clarke, G., c/o Dalgety & Co., Rockhampton.
Clemenson, J., Ipswich.
Clowes, R. H. H., Childers.
Clutterbuck, W. J., Brisbane.
Cocup, H. F. E., Chillagoe.
Cohn, Marc, Charters Towers.
Cole, E. S., East Ipswich.
Collins, W. B., c/o Buder Factory, Crow's Nest.
Collins, Bertha M., Biggenden, Gayndah Line.
Collins, Mrs. S. A., Yeppoon.
Colthup, J. B., Nicholas Street, Ipswich.
Colwell, C. E. C., Kandanga, *viâ* Gympie.
Compagnom, H. J., Wondai.
Connor, T. H., Oonoonba, Townsville.
Cooney, G. J., Oakley.
Cooney, H., Oakley.
Cooper, C. G. M., c/o Dalgety & Co., Ltd., Rockhampton.
Corran, W. C., c/o Bank of New South Wales, Oakley.
Coulter, S. W., Palms Mill, Mackay.
Cowan, J. A., The Nobbs, Yeppoon.
Cowan, Mrs. M., The Nobbs, Yeppoon.
Cowap, H., Lisson Grove, Wooloowin, near Brisbane.
Crees, A. J., Mossman.
Crees, C. J., Front Street, Mossman.
Crees, H. C. P., "Errolton," Ayr.
Cribb, A. B., "Gooloowan," Ipswich.
Cribb, H. S., Bleak House, Ipswich.
Cribb, T. Bridson, Ipswich.
Crofton, C. R., "Hazeldene," Ayr.
Croker, Miss D., Bona Vista, Mackay.
Croker, Miss P., Bona Vista, Mackay.
Crossley, R. F., c/o Stuparts, Ltd., Childers.
*Cruickshank, A. M., Kalamia Estate, Ayr.
*Cunningham, Adam, Cordallea.
Cunningham, R., Herton, South Isis, Childers.
Currie, Miss E. K., c/o Mrs. A. Innes, Pratolino, Alligator Creek, Mackay.
Curtis, Private G. Hewson, Dalma, Rockhampton.
Cutten, F. H., Bicton, Clump Point, *viâ* Townsville.
Cutten, L. M., Bicton, Clump Point, *viâ* Townsville.
Cutten, S. B., Bicton, Clump Point, *viâ* Townsville.
Dallow, W., Yeppoon.
Dalton, D. R., Wooroolin.
Dance, W. H., Hillview Farm, Townshend.
Dangerfield, T., Brisbane Street, Ipswich West.
Darker, W. B., Ipswich.

QUEENSLAND—*continued.*

DAVEY, Miss E., Roundstone Station, *viâ* Banana.
DAVIDS, WM. S., Mulgrave Central Mill, Gordonvale.
DAVIS, Miss E., Bondoola, Yeppoon.
DAVIS, E. J., Bondoola, Yeppoon.
DAVIS, Mrs. K., Bondoola, Yeppoon.
DAVIS, Mrs. R., Oswestry Park, Yeppoon.
DAVISON, G. W., c/o Messrs. Armstrong Ledlie and Stillman, Cairns.
DAWBARN, R., c/o Dalgety & Co., Ltd., Rockhampton.
DEACON, R. N., c/o Dalgety & Co., Ltd. Rockhampton.
DEADMAN, A. J., Brisbane Street, Ipswich.
DELBE, J. R., Nanango.
DENNIS, C. A., Hale Street, Redhill, Brisbane.
DEWAR, Miss M. S., Gympie Hospital.
DICKER, G. H., Oona Vale, Toowoomba South Western Railway.
DINGLE, R. S. C., Mitchell.
DOHERTY, T. C., Oakley.
DOUGLAS, R. F., "Eversfield," Mungalla.
*DRURY, V. (Mayor of Dalby).
*DRYSDALE, JOHN, Pioneer Sugar Mills, Ltd., *viâ* Townsville.
DUGUID, C. H., Cardross, *viâ* Mungana.
DUNWOODIE, T. H., c/o N. W. Logan, Esq., Tid Apa, Yeppoon.
DUNWOODIE, W. E., c/o N. W. Logan, Esq., Tid Apa, Yeppoon.
DUPUY, B. C., Nelson Street, Mackay.
EASTON, E. J. L., Booval, near Ipswich.
EDMUNDS, C. C., Coombe, Upper Plane Creek, Mackay.
EDMUNDS, Miss M. M., "Coombe," Upper Plane Creek, Mackay.
EDWARDS, W., Albilbah, Isisford.
EKBLAD, N. P., Blackwater, Rockhampton.
ELLIOT, H. P., Port Douglas.
ELLIOTT, Mrs. H. P., Port Douglas.
ELLIOTT, J. A., Challinor Street, Ipswich.
ELTON, Miss A. F., Bondoola, Yeppon.
ENGLAND, Miss E. M., Boonah.
EVANS, W. E., Blackall.
EWING, Mrs. C. A., Murphy's Creek.
EXTON, Dr. H., Cluna, Teneriffe, Brisbane.
FAY, L. P., Glengyle, Birdsville.
FERRETT, H., Brisbane Road, East Ipswich
FINIMORE, THOS., Ipswich.
FLEMING, M. F., Warwick.
FLETCHER, Mrs. C. E., C.S.R. Mill, Childers.
FLINT, C. A., Southport.
FOLEY, B., Childers, *viâ* Charters Towers.
FOOTE, A., Ipswich.
FOOTE, H. J., Corinda, near Brisbane.
FOOTE, L., Lowry Street, North Ipswich.
FOOTITT, A. G., Commercial Bank, Wondai.
FOWLER, W. T., Eastern Bavant, Yeppoon
*FOX, W. F. S., Brisbane Street, Ipswich.
GALLETLY, J. COLVILLE, Upper Plane Creek, Sarina, Mackay.
GARLAND, W. W., Childers.
GIBSON, J., opposite Post Office, Goodna.
GILL, G. B., Bank Chambers, Brisbane Street, Ipswich.
GILL, Mrs. J., Park Street, Ipswich.
GILL, S. G., The Mansions, George Street, Brisbane.
*GILMORE, G. H., Homestead, Q.N.R.
GILMORE, M. P., Mount Morgan.
GLASBY, W., Glenusk, Blockall.
GOGGIN, P. W., Sydney Street, Mackay.
GOHDES, A. W., Mackay.
GOLEBY, F., Brisbane Street, Ipswich.
*GOLEBY, F. J., Brisbane Street, Ipswich.
GOODWIN, C. H., Horton, Childers.
GOODWIN, Mrs. P., "Ronaldene," Childers.
GORDON, C. D., Redland Bay.
GRAHAM, Mrs., Bluff Downs, Charters Towers.
GREEN, E. T., **H.C.S.** Georgetown.
GREEN, G., Glebe Road, Booval, Ipswich.
GREENHAM, C. E., Salisbury Road, Ipswich.
*GRIFFIN, W. C., Gordon Vale.
GRIFFITHS, Private C., Gill Street, Charters Towers.
GRIFFITHS, F. A., City Engineer's Office, Town Hall, Ipswich.
GRIFFITHS, F. E., Bank of Australasia, Brisbane.
GURE, J. O., Millaa Millaa, *viâ* Cairns.
HALASY, V., Rockhampton.
HALLEY, G. McC., Cr. Union and West Street, Ipswich.
HALLEY, W. C., Mary Street, Ipswich.
HALLIWELL, F., East Street, Ipswich.
HAM, I., Rivertree Terrace, Auchenflower, Brisbane.
HAMILTON, D. B., Biggenden.
HAMMOND, Mrs. W., Alton Downs, Watten.
HAMPSHIRE, G. W., **H.C.S.**, Wondai.
HANBY, H. F., Southport.
HANCOCK, N. E., Ipswich
HANDERY, J., A.U.S.N. Co., Brisbane.
HANSEN, H. D., Eton, Mackay.
HARDING, C. J., Ipswich.
HARDING, S. H., Thorn Street, Ipswich.
HARGREAVES, WM. E., Whitehill Road, Ipswich.
HARRISON, E., A.U.S.N. Co., Brisbane.
HARRISON, G., *Courier* Office, Brisbane.
HART, A., Warra.
HART, Dr. B., Ipswich.
HARTLEY, A. R., **H.C.S.**, Sydney Street, Mackay.
HARTMANN, C. H., c/o Queensland National Bank, Ltd., Oakley.
HASELL, J., c/o Post Office, Cairns.
HASTED, Mrs. A. E., Min Min Hotel, Boulia Road, Winton.
HAYMAN, Miss M., Grafton Indooroopilly, near Brisbane.
HEAP, Mrs. J. A., Tanilbel, Rose Street, Eagle Junction.
HEIDEMANN, C., Bondoola, Yeppoon.
HEIDEMANN, Mrs. J., Bondoola, Yeppoon.
HENDERSON J. S., Jedburgh, Isisford.
HENDERSON, T., East Street, Rockhampton.
HENDERSON, Mrs. W., Hexham, Jericho, Rockhampton.
*HENRY, Mrs. B., Bellenden, Cardwell
*HENRY, I., Bellenden, Cardwell.

QUEENSLAND—*continued*,

HETHERINGTON, RICHARD, c/o Mrs. Stark, Dawson Road, Rockhampton.
*HIGHFIELD, C. H., Mahratta, Ayr.
HILL, D., Hughenden.
HIVES, C. V., Kamma, near Cairns.
HOARE, Miss E., "Canterbury," Kennedy Street, Ipswich.
HODGE, R. S., Corinda, near Brisbane.
HODGSON, C. H., c/o Bank of N.S. Wales, Ipswich.
HOGARTH, J. A., Glen Boughton, Cairns.
HOLLIMAN, W., P.O. Box 85, Charters Towers.
HOLMES, S. E., Blackall.
HOLYOAKE, W. W., The Pharmacy, Victoria Street, Mackay.
HONEYMAN, M., Eumundi.
*HORSBURGH, G., Maryborough.
HORSFALL, J. W., Wood End Road, Ipswich.
HORSNELL, Mrs. M., "Rosemere," Down Street, Nth. Ipswich.
HOWARD, Mrs. N., Boulia.
*HUARTSON, F. W. E. VALE-, Afton Downs, Watten, Q.N.R.
HUBBARD, P., "The Rectory," Biggenden.
*HUET, Miss L. C., 112, Bosover Street, Rockhampton.
HUMPHREYS, G., Brisbane Street, Ipswich.
HUMPHREYS, T. J., East Ipswich.
HUNT, C. D. W., Warwick.
HUNTER, ALEXANDER, Bank of Australasia Ipswich.
*HUNTER, D., "The Grange," Gondi, *viâ* Innisfail.
HUNTER, R., Ipswich.
HURLE, H. H. C., Blaisdon, Graceville, near Brisbane.
HUTCHISON, Mrs., Yeppoon.
*HUSKINSON, J. H., Ayr.
INNES, Mrs. A., Pratolino, Alligator Creek, Mackay.
INNES, A., Pratolino, Alligator Creek, Mackay.
INNES, G., Glendevon, Sarina, Mackay.
INNES, J., Marklands, Inneston, Mackay.
IRELAND, W. G., Cooroy, N.C.L.
JACK, CHRISTOPHER, c/o R. W. Powell, Esq., Norah Park, *viâ* Charleville.
JAMES, Rev. C. C. H., Kimgaray.
JAMES, C. J., c/o The Western Champion, Barcaldine, *viâ* Rockhampton.
JAMES, H., P.O., Rentland.
JAMES, W., **H.C.S.**, Queensland National Bank, Mitchell.
JAMIESON, J. M., Rowland Terrace, Ipswich.
JANES, HENRY, P.O., Rentland.
JANES, Mrs. M., P.O., Rentland.
JEFFERSON, F. C., Crows' Nest.
JOHNSON, E. B., Brisbane Street, Ipswich.
JOHNSON, F. W., Brisbane Street, Ipswich.
JOHNSTON, R., Nicholas Street, Ipswich.
JOHNSTON, R. H., Nicholas Street, Ipswich.
JOHNSTON, Miss E., "Waterview," Bundaberg.
*JONES, E., c/o R. Kistle, Wallumbilla.
JONES, Miss T. E., Bondoola, Yeppoon.
JONES, W. P., The Cedars, Mossman.
JOYNER, CECIL, Samson Vale, *viâ* Strathpine, Brisbane.
JOYNER, W. H. V., Samson Vale, *viâ* Strathpine.
KEABLE, J. K., Albany Downs, Mitchell.
KEARNEY, J. A., Maruba.
KELBY, A. E., North Isis, Childers.
KELLY, S., c/o N. W. Logan, Esq., Tid Apa, Yeppoon.
KEMMIS, A. R., Mt. Hedloo, Yeppoon.
KEMMIS, Mrs. A. R., Mt. Hedloo, Yeppoon.
KENNEDY, Mrs. M., Abbott Street, New Farm, Brisbane.
KENNY, J. M., Hull River, *viâ* Townsville.
KER, Mrs. L. M., Denham, Doolbi, Childers.
KERR, Mrs., Glenmore Road, North Rockhampton.
KERR, G., Glenmore Road, North Rockhampton.
KERR, Miss M. P., "Watervaal," Kilcoy.
KERR, R. A., Boys' Grammar School, Ipswich.
KILNER, W. C. H., Chernside Road, Ipswich.
*KINGSHOTT, A. J., Long Pocket, Ingham, Herbert River.
*KINGSHOTT, H., Long Pocket, Ingham, Herbert River.
KIRK, G., Bank of New South Wales, Goondiwindi.
KIRKLAND, M., Yangan.
KNIGHT, J. J., *The Courier*, Brisbane.
KNOWLES, C. H., Post Office, Ipswich.
LAMB, J., Yangan, *viâ* Warwick.
LAMB, W. C., Yangan, *viâ* Warwick.
LAMBERT, J. W., Mackay.
*LANDSBERG, L. J., Trafalgar Station, Charters Towers.
*LANDSBERG, L. P., Yeppoon.
LANG, R., King Street, Warwick.
*LANGDON, C. W., Elwell Prairie.
LAWSON, Miss C. E., Mossman.
LEONARD, Mrs. M., Cloncurry.
*LEU, JACOB, Denham Street, Townsville.
LITTLE, E. B., P.O. Herberton.
LITTLE, J. S., Commercial Club, Brisbane.
LLOYD, Miss B., Glen Boughton, Cairns.
LLOYD, E., Sarina, *viâ* Mackay.
LOGAN, F. E. W. J., c/o N. W. Logan, Esq., Tid Apa, Yeppoon.
*LOGAN, N. W., Tid Apa, Yeppoon.
*LONGLAND, H., The Union Bank of Australia Co., Kilcoy.
LORD, W. C. P., Ipswich.
LOW, Mrs. A. F., Round Oak Farm, Cloncurry.
*MACARTENEY, Miss F. C. A., Ormiston House, Ormiston, *viâ* Brisbane.
MACROSSAN, V., Mackay.
MACDONALD, D., Thursday Island.
MACK, W. B., Mundubbera.
MACKAY, H. D., "Ivanhoe," Ayr.
*MACKENZIE, Dr. A. C., **H.C.S.**, Inverness House, Central Street, Mt. Morgan.
MACKENZIE, J., Waghorn Street, Ipswich.
*MACMILLAN, Mrs. L. M., Lochinvar, Townsville.
MCCAMEY, Miss M., Palais Royal Hotel Ipswich.

QUEENSLAND—*continued.*

*McConnel, E. J., Wondai.
McCowan, A. O., Marklands, Inneston, Mackay.
McDonald, Mrs., Post Office, Yeppoon.
McGhie, W. J., **H.C.S.**, Queensland National Bank, Ltd., Oakey.
McGill, J. W., c/o Messrs. Cribb and Foote, Ipswich.
McIntyre, Miss A., c/o W. G. Stuart Russell, Eumundie.
McIvee, G. J., Gilbert River, Georgetown.
*McKenzie, Miss M. A., "The Hermitage," Biggenden.
McKenzie, Maud, "The Hermitage," Biggenden.
McKenzie, J., North Isis, Childers.
McKie, Mrs. E. M., Bank of New South Wales, Cloncurry.
McKie, W. T., c/o Bank of New South Wales, Cloncurry.
McLean, A. A., Harden Park, Blackall.
McLean, G., Violet Bank, Farm, Don River.
McNulty, E. E., Thursday Island.
*McQueen, R., Longford, Jundah.
Madden, C., Arthur Street, Ipswich.
Madheson, Miss M., Atherton Hospital.
Magu, G., Palm Grove, Yeppoon.
Major, S., Station Master, Yeppoon.
Mallon, J., 256, Bouneley Street, Brisbane.
*Markham, N., Mungana, *viâ* Cairns.
*Martin, B. C. I., Pioneer, Townsville.
May, S. L., Macalister Street, Ipswich.
Maynard F. E., The Rectory, Mount Morgan.
Meacham, G., **H.C.S.**, Longreach.
Menadue, H., Mary Street, Gympie.
Meredith, C. T., Gurgeena, *viâ* Gayndah.
Meredith, M., Gurgeena, *viâ* Gayndah, Maryborough.
Merrett, J. G., Quarry Street, Ipswich.
Merry, G. P., Kingston Russell Street, Toowoomba.
Michelmore, J., Homefield, Mackay.
Miller, H., Hidden Valley, Yeppoon.
Mills, F. W., Roma.
Minett, A. J., Fox Street, Booval, *viâ* Ipswich.
Minett, R., Pring Street, Ipswich.
Missing, C. O. C., Jarvisfield, Ayr.
Moloney, P., Glenmore, North Rockhampton.
Moore, A. J., Blackall.
*Moray, J. M., c/o Gordon Gotch, Brisbane.
Morris, C A. M., McDesme, Ayr.
Morrow, H. C., c/o Messrs. Morrow, Ltd. North Quay, Brisbane.
*Mort, A. E. L., Franklyn Vale.
Mort, Captain H. C., Grandchester.
Morton, R. R., Albilbah, Isisford.
Munro, A. R., East Street, Rockhampton.
Murphy, J., Ayr.
Murphy, J., Ayr.
Murphy, Dr. J. A., Palmerin Street, Warwick.
Murphy, J. M., Ross River, Meatworks, Townsville.
*Murray, Prior T. B., Marroon, Boonah.
Napier, A. C., Post Office, Gordonvale, Cairns.
Nash, S. H. B., Gembrook, Malanda, *viâ* Cairns.
Nash, Mrs. W. D., Gembrook, Malanda, *viâ* Cairns.
Neal, A. J., Yan Gan, *viâ* Warwick.
Neale, P. W., P.O., Kuridala, *viâ* Cloncurry.
Neil Miss J., Bondoola.
Neil W. (sen.), Bondoola.
Neil, Mrs., W. (sen.), Bondoola.
Neild, R. A., Townsville.
Newbery, E., Upper Plane Creek, Sarina.
Newcombe, C., Warwick.
Nicol, W., P.O., Camooweal.
*Noakes, Mrs. S. C., Childers.
Nobbs, R. S., Adelaide House, Adelaide Street, Brisbane.
Noden, Mrs. M. E., Sarina, *viâ* Mackay.
Noden, J., Sarina, Mackay.
Noon, Mrs., Inverness, Yeppoon.
Norbury, F., c/o Bank of Queensland, Townsville.
Norris, W., Mount Amos, Cooktown.
Norton, O. F., Goondiwindi
O'Brien, Mrs., The Grange, Yeppoon.
O'Brien, J. W., Ghinghinda, Taroom.
O'Dea, S. J., c/o Q. N. Bank, Ltd., Yangan, *viâ* Warwick.
O'Regon, D. T., Cardwell.
Orr, J. T. D., Waratah Station, Torilla, Rockhampton.
O'Sullivan, J. J., Richmond, *viâ* Hughenden.
*Outridge, P. P., Redland Bay.
Page, A. J., c/o Dalgety & Co., Ltd., Rockhampton.
Paine, A. A., Brandon, *viâ* Townsville.
Pair, T., Oaklands, Bondoola.
Palmer, C., Darling Street, Ipswich.
Palmer, H. W., Kennedy Street, Ipswich.
Palmer, S. M., "Havitah," Pallas Street, Maryborough.
*Palmes, B. W., Hainault, Eidsvold.
Parker, P. D., Chillagoe.
Parker, T., Brisbane Street, Ipswich.
Parker, T. H., Chernoide Road, Ipswich.
Parkinson, F. P., **H.C.S.**, Box 123, Maryborough.
Parkinson, Hugh, Southport.
Parsons, J. E., Eumundi, North Coast Line.
Patterson, Mrs. B., Grassfree Road, Mackay.
Patterson, Dr. Mervyn, East Street, Ipswich.
Patterson, N., East Street, Ipswich.
Pattison, J., Bondoola, Yeppoon.
Payne, A., A.U.S.N. Co., Brisbane.
Payne, A. E., Warwick Road, Ipswich.
Pearce, Mrs. L. A., Wolfram.
Peel, Mrs. C. K., Antrim, Hughenden.
Peppercorn, E. H., The Rectory, Boonah.
Perry, O., Ipswich.
*Phillips, G. Gordon O., Warwick.
Pickles, W. E., Waghorn Street, Ipswich.
*Plant, Hon. E. H. T., Charters Towers.
Powell, R. W., Norak Park, Charleville

QUEENSLAND—*continued.*

POWELL, C. H., Biggenden.
PURVIS, J. W., Drumburle, Gladstone.
QUARTERMAINE, E. L., "Kirknie," *viâ* Clare.
RAHE, H., Cooray.
RAMSEY, W. G. L., Oakley.
RANGER, L., Bloomfield, Yeppoon.
RAY, W. J. S., Walkerston, Mackay.
READING, G. M., "Albilbah," Ungo, *viâ* Blachall.
REED, Dr. J. H., Cairns.
REID, Mrs. L. G., Redcliffe, Hughenden.
RICHARDS, W. F., Vista, Yeppoon.
RICHARDSON, A. E., Cameron Downs, Hughenden.
*ROBERTSON, Dr. J. R., Childers.
ROBINSON, A., Park Street, Ipswich.
ROBSON, W. F., c/o H. Pittard & Co., Cairns.
ROSE, J. F., Longreach.
ROSEBY, G. W., Wondai.
ROSEBY, Mrs. E. L., "Te Whare," Wondai.
ROSENBERG, Mrs. J. R., Brisbane.
ROSSER, C. E., **H.C.S.**, c/o Queensland National Bank, Yangan.
ROSSER, Miss E. B., c/o Queensland National Bank, Yangan, *viâ* Warwick.
RUSSELL, W. G. S., N. C. Railway Eumundi.
RUSSELL, W. G. STUART, Eumundi.
RYAN, M., c/o G.P.O., Brisbane.
RYAN, W. H., Montrose Rd., Taringa, Brisbane.
SALLYBRASS, F. J., The Warwick Club, Warwick.
SAUNDERSON, J., Mt. Pleasant, Yeppoon.
SCOTT, A. M. C., Ipswich.
SCOTT, E. McL., Quarry Street, Ipswich.
SCOTT, H. M., Ipswich.
SCURRAH, JOHN, Nicholas Street, Ipswich.
SEAMAN, W., Yeppoon.
SEYMOUR, J. F., Federal Hotel, Mackinlay.
SHADWELL, L. M. O., Lyndon, Killarney.
SHANNON, Miss R., Wyalla, Toowoomba.
SHEPHERD, Miss H., c/o Stock Inspector, Warwick.
SHERRINGTON, E. A., South Isis, Queensland.
SHILLITO, G. H., Ipswich.
*SIMMONDS, A. J., Longreach.
SIMPSON, H. G., Brisbane Street, Ipswich.
SLAUGHTER, WM., Alfred Street, Charleville.
SMITH, A. D. F., Breedon Station, Long.
SMITH, A. G., Ghinghinda, Taroom.
SMITH, Mrs G. M., Smithfield, Miriam Vale.
SMITH, JOHN, Crubders, North Isis
*SMITH, L., Kilrie, Ayr.
*SMITH, Mrs. L., Kilrie, Ayr.
SMITH, Miss L., Mount Chalmers, *viâ* Rockhampton.
SMITH, M. J., Mount Chalmers.
SMITH, W., Yangan, *viâ* Warwick.
*SOLOMON, Mrs. E. M., Federal Hotel, Mackinlay.
STEPHENSON, MARIE, Edward Street, Biggenden.
STEWART, E. D., Australian Bank of Commerce, Ipswich.
STEWART, Miss E., Cloncurry.
STEWART, HUGH JAMES, c/o P.O. Box 99, Cloncurry.
STEWART, P., c/o Dunlop Rubber Co., Brisbane.
STILLMAN, L., Hermit Park, Townsville.
STRETTON, E. M., c/o Dalgetty & Co., Ltd., Rockhampton.
STUCKEY, T. T., Wondai.
STUPART, GEORGE, Maryborough.
*SUGDEN, F. L., "South Johnstone, Innisfail.
SUMMERFIELD, G. M., Stanmore House, Thorn and Brisbane Street, Ipswich.
SWANSON, W. H., c/o Messrs. Babcock & Wilcox, Ltd., Queen Street, Brisbane.
SWAYNE, E., Sarina, South Brisbane.
TALBOYS, Winton.
TAYLOR, E., Calliungal, Longlands Street, East Brisbane.
TAYLOR, J. R., North Isis.
*TEMPLETON, A. N., Acacia Downs, Aramac.
THEOBALD, W., Glenaven, *viâ* Crow's Nest.
THIRKELL, G. H., c/o C. J. Crees, Front Street, Mossman.
THOMASSON, S., Yeppoon.
THOMPSON, A., A.U.S.N. Co., Brisbane.
THWAITS, F., "Newlands," Roma.
TOMKINS, N. E., Yangan, *viâ* Warwick.
TOMKINS, B., Moogoon, Goondiwindi.
TRACEY, F., 116, Bolsover Street, Rockhampton.
TRACEY, Mrs. S., 116, Bolsover Street, Rockhampton.
*TREVOR, Mrs. E., Isis Central Mill, Childers.
TROTMAN, Miss M. S., c/o Dr. Vivian Voss, Rockhampton.
TRUNDLE, Miss E. G., "Arden," Eumundi, N. C. Rlv., *viâ* Brisbane.
TURNBULL, R., Homebush, Mackay.
TUNSTALL, W., jun., Old Racecourse, Ipswich.
TURLEY, F. W., Curator, Queen's Park, Ipswich.
TURNER, F. C., Wyago, Shatisa, *viâ* Goondiwindi.
TURNBULL, B., c/o Land Agent, Gympie.
TYRELL, F. W., Thalmara, Banana.
*VOSS, Mrs. L. K., Rockhampton.
*VOSS, Miss V. C., Rockhampton.
*VOSS, Dr. F. H. N., Rockhampton.
WAGSTAFF, Mrs. J., Philpott Creek, Gayndah.
WALKER, A. R., Gibbon Street, East Ipswich.
WALKER, J. E., Quarry Street, Ipswich.
WALLADER, P., Wheelwright and Blacksmith, Imbil.
WALLIS, J. M., Darling Street, Ipswich.
WALLIS, J. T., Darling Street, Ipswich.
WARD, W. B., "Maseby," Moffatt Street, Ipswich.
WARNEMINDE, H. M. H., Toogoolawah.
*WARRIOR, C. PARKS, Afton Downs, Watten.
WATKINS, WILLIAM, Cardwell.
WATTS, B. W., Homestead, Q.N.R.
WEARNE, R. A., Technical College, Brisbane.
WEBB, J., Alexandra, *viâ* Mackay.

QUEENSLAND—*continued.*

WELCHMAN, E. F., **H.C.S.**, Mill Street, Mossman.
WELLDON, N. D., Ipswich.
*WELLINGTON, H. A., Brandon, Lower Bucdekin.
WESTMORELAND, Mrs. A., Redwood, Bondoola, Yeppoon.
WESTMORELAND, A., Redwood, Bondoola, Yeppoon.
*WHARTON, R. W., Kamarooka, Gilliat.
*WHARTON, Mrs. R. W., Kamarooka, Gilliat.
WHEREAT, S., Malanda, *viâ* Cairns.
WHITCHER, GERALD, Canadian Vale, Waterton, *viâ* Taroom.
WHITE, L., Biggenden.
WHITEHEAD, F. A., Brisbane Street, Ipswich.
WHITEHOUSE, F. W., Nicholas Street, Ipswich.
WHITMAN, J. L., Cloncurry.
WHITMORE, H. J., Strathmore, Longreach.
WHYTE, C. G., Long Pocket, Ingham.
WHYTE, T. J., Benevolent Asylum, Dunwich, Stradbroke Island.
WILKIN, Mrs. C., Eumundi.
WILKINSON, W. H. C., c/o Union Bank of Australia, Ltd., Ayr
WILSON, R. DUNCAN, Wondai.
WILLIAMS, Mrs. C. V., Q. N. Bank, Childers.
WILLIAMS, Mrs. H., Shanleigh Range, Rockhampton.
WILLIAMS, F., Thorn and Park Street, Ipswich.
WILLIAMS, G., Boundary Street, Ipswich.
WILLIAMS, H. O., Nicholas Street, Ipswich.
WILLIAMS, S. W. V., **H.C.S.**, The Queensland National Bank, Childers.
*WILLIS, E. F., Afton Downs, Watten.
WILSON, A. J., P.O. Box 98, Ayr.
WILSON, F., Grey Street, Ipswich.
WILSON, J. C. N., H.M.A.S. *Gayundah*, Brisbane.
WILSON, Mrs. J. H., Doon Villa, Maryborough.
WILTSHIRE, JOSEPH, Chillagoe.
WINDLE, H., **H.C.S.**, Box 188, Townsville.
*WOOD, W., Apple Tree Creek, Childers.
WOODFORD, A. J. H., Salisbury Road, Ipswich.
WOODFORDE, Mrs. A. J. R., Goondiwindi.
WOODFORDE, A. J. R., c/o W. S. R. Woodforde, Esq., Goondiwindi.
WOODFORDE, W. S. R., Goondiwindi.
YEATES, J. S., Barq Cottage, Pialbaens-.
YOUNG, Mrs. J. T., Lowden, Yeppoon.

SOUTH AUSTRALIA.

Adelaide.—L. R. LETHEBY, Royston Park, 1st Avenue, Payneham.
Blythe.—W. G. SAWYERS, Manager, English, Scottish and Australian Bank, Ltd.
Hummock Hill.—H.C.S., J. G. BRIMAGE, B. H. Property Co., Ltd.
F. HOMES, Hummock Hill, *viâ* Port Pirie.
Knoxville.—H.C.S., P. HOSKING, "Lewis," Bravington Road.
Port Augusta.—H.C.S., H. J. SPIER, Manager, Commonwealth Bank.
Robe.—H.C.S., Rev. H. H. WYLLIE, St. Peter's Rectory.
Yorketown.—H.C.S., RICHARD WILKINSON, Pioneer Office.
Wall.—H.C.S., R. MCDONALD, Wall, *viâ* Murray Bridge.

ALLEN, Miss L., Reed Garden, Linley.
ANDERSON, J. M., The Heritage, Robe.
ANDERSON, Miss J., c/o Miss Tibbits, Mount Lofty.
ANGAS, Mrs. C. Lindsay Park, Angaston.
*ANGAS, CHARLES, Lindsay Park, Angaston.
*BACON, S. J., Spalding.
BARNES, C. E., Turnby Bay.
BARRITT, Miss E. M., Queen Adelaide Club, North Terrace, Adelaide.
BARRITT, Mrs. F., Tattalunge.
BARTLETT, C. T., 223, Grote Street, Adelaide.
BASEBY, W., Bella Vista, Mannum, River Murray.
BEDNALL, E. B., Balaklava.
BILLING, W. W., Hummocks Hill.
BLACK, J. H. G., Hamley Bridge.
BLAY, G. J., Pinnaroo.
*BONCAUT, Mrs. H., Penn Cottage, Jamestown.
*BONCAUT, Miss M. A., Penn Cottage, Jamestown.
*BONCAUT, Miss W. C., Penn Cottage, Jamestown.
BOUNDRY, J., Hummock Hill.
*BOWEN, C. N., Wallaroo.
BRICE, F. H., 11, Kensington Terrace Norwood, Adelaide.
BRIGHAM, J. C. K., Renmark.
BROCK, T. A., Port Adelaide.
BROOK, L. B., Hummock Hill.
CARTER, J. W., Hummock Hill.
CARTER, W. D., Murray Bridge, River Murray.
CARVER, J., J.P., Muloowurtie.
CASS, A., Hummock Hill.
*CHAMBERS, Miss N., Carter Street Prospect.
*CHAMBERS, Miss R., Carter Street, Prospect.
CHAMPION, R. J., Graves Street, Kadina.
CLISBY, H. L., 90, Grate Street, Adelaide,
CLUCAS, E. C., Naval and Military Club, Grenfell Street, Adelaide.
CORMACK, Dr. W. P., Tumby Bay.
CUSSEN, Miss R., Palmer Place, North Adelaide.
CUSTANCE, Miss E., c/o Miss Kentish, Sherlock, Robe.
DAVIES, Miss B. M., "Woodlands," Urania, Yorke Peninsula.
DAVIES, F., Ellen Street, Port Pirie.
DAWSON, C. K., Port Pirie.
DAWSON, G., Sunny Dale, *viâ* Mannum.
*DERNEY, F. S., Aviatory Station, *viâ* Farina.
DIBBEN, J. H., Flamstone, Rimaroo.
DICK, Miss E. A., Koolunga.

SOUTH AUSTRALIA—*continued.*

DICK, J., Wattlebury Road, Lower Mitcham.
DICK, J., Hummock Hill, *viâ* Port Pirie.
DICK, Lieutenant L. W., Mavis Bank, Melrose.
DOD, H. C., Field Superintendent, South Australian Oil Wells Co., Tantanoola.
*DOWLING, G., Walkerville.
DURWARD, J., Vassell Street, Semaphore.
EDDINGTON, N. M. L., Carnwath, Mitcham.
ERICHSEN, Mrs. R., Pinnaroo.
ERICHSEN, Dr. M., Pinnaroo.
ERRINGTON, A. E., Hummock Hill, *viâ* Port Pirie.
ESSELBACH, Miss M., Loyton.
EVANS, E. C., Adelaide.
FAIRBAIRN, E. G., Shrublands, Kent Terrace, Kent Town, Adelaide.
FAVILLA, Mrs. A. D., Russell Street, Kadina.
FERGUSON, P., 40, Tynbe Street, North Adelaide.
FERGUSON, R. L., National Bank of Australasia, Ltd., Pinnaroo.
FIELD, J. F., Post Office, Glenelg.
FINCH, H. W., Port Pirie.
FOWDER, H., 54, Dover Street, Malvern.
FRANCIS, A. W., c/o Frank Jolley, Esq., Forrens Lake, Adelaide.
FRENCH, Miss L., Clare.
FRANKEL, Miss G., Hummock Hill, *viâ* Port Pirie.
GILBERT, Miss C., Pewsey Vale, Lyndock.
GILBERTSON, A., "Braidburn," Lower Mitcham.
GILBERTSON, Miss M. J., "Braidburn," Lower Mitcham.
GILL, EDWARD, c/o Frank Jolley's Boat Pavilion, Adelaide.
GOODE, EDWARD, Kingston, S.E.
GOODEN, MALCOLM C. W., Agricultural Department, Melrose.
GOODMAN, W. G. T., Box 422, Adelaide.
GREEN, H. J., 218, Henry Street, North Croydon, Adelaide.
GRIFFEN, Mrs. E., Yorketown.
HADDY, G. R., Taylor Street, Kadina.
HALL, J. A., c/o Woodmans, Alexander Street, Port Pirie.
HARE, C. W., Jettey Hotel, Hummock Hill
HARRIS, E. E., Wall Flat, River Murray
HART, L. H., Hummock Hill, *viâ* Port Pirie.
HART, Miss M. H., 19, Northgate Street, Unley Park.
HASKELL, J. M., Hummock Hill, *viâ* Port Pirie.
HAY, H., c/o Savings Bank, Port Pirie.
HENGSTON, J. P., Kingstons Private Mail Bag, Neeta.
HEPWORTH, A. E., Post Office, Peak Hill.
HEWARD, T. A. T., Censor Office, Adelaide.
HILL, Mrs. L. A., Inchiquin, Clare.
HILLIER, H. J., Gladstone.
HOLBROOK, A. E., 26 Devon Street, Goodwood.
HOLDER, F. S., c/o Lady Holder, 50, Sydenham Road, Norwood.
HOLLINGDRAKE, C. H., Renmark.
HOLMES, C. W., Hummock Hill, *viâ* Port Pirie.
HOLMES, S. G., Hummock Hill, *viâ* Port Pirie.
HOMES, E. H., Hummock Hill, *viâ* Port Pirie.
HOMES, F., Hummock Hill, *viâ* Port Pirie.
HOSKING, P. P. H., Lenra, Berington Road, Knoxville.
HOWARD, AMOS W., Robe.
HUBBLE, W. R., "Kent Lodge," Osmond Terrace, Norwood
HYNES, Dr., Henley Beach.
INGLIS, Miss E., Georgetown.
JAMES, R. B., Clare.
JOHNSTON, Mrs. J. W., Henley Beach, Adelaide.
JOHNSTONE, P. E., Register Chambers, Grenfell Street, Adelaide.
JOLLEY, F. E. P., Torrens Lake Boat Pavellin, North Adelaide.
JOLLEY, Miss GRACE, Boat Pavilion, Adelaide.
JOLLEY, GWEN, Boat Pavilion, Adelaide.
JONES, W. R., Drumcalpin, Auburn.
JORDAN, C. A., Clark Street, Wayville, Adelaide.
JOSE, Rev. G. H., Christ Church Rectory, North Adelaide.
KAUSCHKE, F. A., Redhill.
KAY, Miss N., 1, Hawker's Road, Mediudie.
KENDELL, A. E., King William Road.
KENNARE, L. C., Bank of Adelaide, Pinnaroo.
*KNOX, R., Port Pirie.
LANG, Master E., 102, Barton Terrace, North Adelaide.
LANG, Mrs. H., 102, Barton Terrace, North Adelaide.
LAWRIE, HENRY HAROLD, Whyalla, Hummock Hill.
LEA, J. W., The Hermitage, Robe.
LETHEBY, L. R., **H.C.S.**, Royston Park, 1st Avenue, Payneham.
LLOYD, L. B., Taunton School, Taunton.
LLOYD, T. F. F., St. Francis Island, *viâ* Adelaide.
LOWCOCK, A., Pompoota.
LUDLOW, Mrs. J. A. H., "Nervana," 6th Avenue, St. Peters.
*LUNGLEY, Miss N., Lexden, Molesworth Street, N. Adelaide.
*MACBEAN, Miss E., Woodside.
MCDONALD, R., **H.C.S.**, Walli, *viâ* Murray Bridge, Port Adelaide.
MCDONALD, R., Neeta Private Mail Bag, *viâ* Murray Bridge, Murray River.
MCINNESS, W. B., Hummock Hill, *viâ* Port Pirie.
MCINTOSH, MALCOLM, Pinnaroo.
MCINTOSH, S., Murray Bridge.
MCINTYRE, E. M., Robe.
MCKELL, J., Simpson Street, Port Adelaide.
MCWHINNIE, GEO., Kingscote, Kangaroo Island.
MANN, CHAS., Railway Commissioners' Office, Victoria Square, Adelaide.
MARSHALL, W. J., Thames Street, Clarence Park.
MARTIN, C. W., Auchteraider, Kingston Terrace, Adelaide.

SOUTH AUSTRALIA—*continued.*

MARTIN, J., 150, Napier Terrace, Adelaide.
MASON, T. C., c/o Wall Mail Bag, *viâ* Murray Bridge.
MAYO, Miss M. PENELOPE, 90, Hill Street, North Adelaide.
MELDRUM, T., Mingbool Station, Mount Gambia.
MELVILLE, E. C., Mineaton.
MITCHELL, ARTHUR, Alma, Franklin Tce, West Croydon.
MORGAN, C., Balaklava.
MORGAN, Miss E. L., Baroota Whim School, Mambray Creek.
MUDGE, S., Trewville.
MULLINS, G. R., Renmark.
MURRAY, Mrs. A. M., Goodwood Road, Clarence Park.
*MURRAY, His Honour G., Chief Justice of South Australia, Supreme Court, Adelaide.
NORTON, F., Geranium.
NOVICE, Miss A., State Children's Dept., Adelaide.
NUTTING, Rev. A. H., Wornaminta, Crafers, Adelaide.
O'HARA, W. G., Mount Gambier.
*OLIFENT, J. S., Augusta Street, Glenelg.
PAINE, H. K., Digby Street, Kadina.
PENTON, R. F., Post Office, Renmark.
PETHER, W. H., Forest Range.
PIKE, H. S., Renmark.
PLUSH, Mrs. S., Box 16, Nurisotpa.
PRICE, Miss E. A., Gawler Street, Kadina.
PRIEST, HERBERT, c/o Frank Jolley, Esq., Boat Pavilion, Adelaide.
REED, M. J., Wallaroo lines.
ROACH, Mrs. P., Kadina East.
ROBERTS, W. D., "Tranmere," Magill.
ROBSON, E., Thorncroft, Port Pirie.
ROSE, A. P., c/o G. Wills & Co., Ltd., Adelaide.
RUTLEDGE, C. J., Hummock Hill, *viâ* Port Pirie.
SANDERY, A. E., Hummock Hill, *viâ* Port Pirie.
SAWYERS, W. G., c/o E. S. and A. Bank. Ltd., Robe.
SCLANDERS, Miss G., Koolungo.
SHEPLEY, L. H., Kadina.
*SHERIDAN, Miss K., Keith Cottage, 52, Mackinnon Parade. North Ade aide.
SHUTTER, T. R., May Street, Nailsworth.
*SIMPSON, A. A., Gawler Place.
*SIMPSON, A. M., Young House, Parkside.
*SIMPSON, Mrs. A. M., Young House, Parkside.
*SIMPSON, F. R., 29, Dequetteville Place, Kent Town.
SINCLAIR, P. J., Bank of Australasia, Adelaide.
SMITH, F. V., Grenfell Street, Adelaide.
SMITH, J., P.O. Box 43, Renmark.
SOWDEN, Sir W., "The Register," Adelaide.
*SPEHR, A. L. E., Noramanoo Furner.
SPILLER, A. E., c/o The National Bank, Adelaide.
STACY, A. L., Clare.
STANES, S. H., Alice Springs.
STEVENS, P., Sunny Hill.
STOKES, H. S., 116, Hill Street, North Adelaide.
SUTTON, J., The Bungalow, Fullarton Road, Netherby, Mitcham.
TREZISE, A., c/o H. H. Wyllie, St. Peter's Rectory, Robe.
TRUST, FRANK, c/o Miss Cornish, Wells Street, Birkenhead, Port Adelaide.
TURNER, HENRY BLOIS, c/o Mrs. Chas. Morgan, Port Pirie.
VAUGHTON, J. H., Garcowie.
*VERCO, F. A., Cowra Chambers, Grenfell Street, Adelaide.
WALD, M., Port Adelaide.
WALLS, R. H., Hummock Hill, *viâ* Port Pirie.
WATERHOUSE, Miss E. J., 55, Lefevre Terrace, North Adelaide.
WATERHOUSE, Miss H., 55, Lefevre Terrace, North Adelaide.
*WATERHOUSE, H. W., 27, Grenfell Street, Adelaide.
WEDLOCK, W. J., Bank of Australasia, Adelaide.
WESTON, Miss JEAN, Prospect House, Pennington Terrace, S. Adelaide.
WESTON, Miss S. M., Blackwood.
WHITE, R. J., 34, Strangway's Terrace, North Adelaide.
WHITMORE, GEO., Modbury.
*WIGAN, F. C., 6, Robert Street, Glenelg.
WILKINSON, R., **H.C.S.**, Yorketown.
WILLIAMS, R., Motor Works, Kent Town.
WILSDON, Mrs. B. H., Hummock Hill, *viâ* Port Pirie.
WILSDON, Miss B. M. B., Hummock Hill.
WILSDON, Miss C. D. H., Hummock Hill, *viâ* Port Pirie.
*WILSON, E. E., c/o The National Bank, Adelaide.
*WRIGHT, C. F. O'HALLARAN, A.I.F., Mitcham Camp.
WRIGHT, F. S., Robe.
WYATT, Miss M. L., Trinity Street, St. Peters, Adelaide.
WYLLIE, Rev. H. H., **H.C.S.**, Robe.
YONDS, C. G., Bellara Street, Mile End.

TASMANIA.

Devonport.—H.C.S., S. STEWART FIELD.
Hobart.—H.C.S. and **Branch Sec.**, H. T. GOULD, 73, Liverpool Street.
Launceston.—H.C.S., WM. R. ROLPH, *The Examiner*, 73/5, Patterson Street.
Puncheon Head Island.—H.C.S., S. SMALLFIELD, Puncheon Head Island, Bass Straits.

ANDREW, H. C., Vandyck Studio, Launceston.
ANSELL, L. R., Commonwealth Bank, Launceston.

TASMANIA—*continued.*

*Archer, T. C., Jun., Longford.
Archer, W. F., Longford.
Arnold, F., c/o Post Office, Hobart.
Bertram, H., King Island.
Bowling, R., King Island.
Carryer, N., Public Work Department, Hobart.
Colgan, M., Ulverstone Club, Ulverstone.
Cook, A. A., Vansittart Island, Bass Straits.
Cook, Mrs. G., Vansittart Island, Bass Straits.
Cranstoun, Mrs. F. A., c/o H. T. Gould, Esq., Hobart.
Curtain, J. H., 89, Arthur Street, Launceston.
Davey, R. D., Sen., Apple Orchard, Cape Barren Island.
Daymond, L. B., "Opawa," 40, Church Street, Hobart.
*Dumaresq, Miss M. F., "Mount Ireh," Pateena.
Duncanson M. M., Branxholm.
*Field, S. S., **H.C.S.**, Teualga, Devonport.
Finlay, G. L., "Baskerville," Campbell Town.
Gadsden, Mrs. E. H., Picton Grange, Latrobe.
Gadsden, Mrs. E. H., Picton Grange, Latrobe.
Gollan, Dr. L., Ulverstone Club, Ulverstone.
*Gould, H. T., **H.C.S.**, 73, Liverpool Street, Hobart.
Graham, Thos. Currie, King Island.
Gunter, T. J., Lady Barron, Flinders Island.
*Haines, Dr. H. G., Longford.
Hamilton, A. J., Queenstown.
Hamilton, R. M., Commercial Bank of Australia, Hobart.
Hamilton, V. A., Mrs., Box 18, P. Office, Queenstown.
Herbert, H., 96, Cameron Street, Launceston.
Hobbs, E., Ulverstone Club, Ulverstone.
Holland, G., Currie King Island.
Holyman, Captain T. H., c/o E. J. Dean, Esq., Shipping Manager, King Island.
Ingham, R. H., c/o H. V. Watson, King Island.
Littlejohn, J., Mersey Marine Board, Devonport.
Littler, B. G., Devonport.
Lucas, C. W., c/o Union Steamship Co., Strahan.
Lyall, W. H. B., Emitta, Flinders Island, Bass Straits.
Maclaine, Arch. A., Clarke's Island, Furneaux Group.
Maskell, Miss E. L., Main Street, Zeehan.
Maskell, Miss F. E, Main Street, Zeehan.
Maskell, Tamar, Main Street, Zeehan.
McDonough, J., Ulverstone Club, Ulverstone.
McKenzie, A. B., "Roseneath," 10, Canning Street, Launceston.
Morrisey, Major A., Bellerive, Hobart.
Munro, J. H. S., Main Street, Zeehan.
Neilson, A. R., Terra Nova, Bay Road, New Town.
Newton, Miss M. W., 71, Colville Street, Balling Point, Hobart.
Nicolson, Mrs. N. A., Campbell Town.
Nielsen, H., Devonport.
Nimmo, W., P. W. Dept., Hobart.
Parker, A. J., c/o Commercial Bank of Tasmania, Devonport.
Prater, A. G., Strahan.
Robinson, F. J., Whare-Koa, King Island.
Robinson, G. E., Ellesmere Cottage, King Island
Rolph, W. R., **H.C.S.**, *The Examiner*, 73-5, Patterson Street, Launceston.
Ross, A., Vansittart Island, Bass Straits.
Ross, A. G., Vansittart Island, Bass Straits.
Ross Mrs. E., Vansittart Island, Bass Straits.
Ross, Mrs. E. J., Vansittart Island, Bass Straits.
Shaw, R E., Rotherwood, Ouse.
Simmons, H. E., 86, Collins Street, Hobart.
Skinner, W. A., Ulverstone.
Skinner, Miss R. W., Ulverstone.
Skinner, Mrs. W. A., Ulverstone.
Smallfield, Mrs. A. B., Puncheon Head Island, Bass Straits.
Smallfield, Miss L. M., Puncheon Head Island, Bass Straits.
Smallfield, S., **H.C.S.**, Puncheon Head Island, Bass Straits.
Smith, R. A., Ormiston, Kettering, Hobart.
Solomon, H. W., State School, Derby.
Stuart, Mrs. W., North Motton.
Tatham, Mrs. M., "Harpsden," King Island.
Twibell, R. D., East Devonport.
Unbehaun, Miss L., Trained Nurses' Home, 129, Davey Street, Hobart.
Wallace, T. A., c/o McNaughton, Love & Co., Melbourne, Hobart.
Walls, A. G., Devonport.
Walls, Mrs. A. G., Devonport.
Watson, H. V., King Island.
Whitfeld, A., Longford.
Wilkins, A., Ulverstone Club, Ulverstone.
Wylie, A. J., "Avondale," 101, Frankland Street, Launceston.

VICTORIA.

Beaufort.—H.C.S., E. W. Hughes, The Bank of Victoria, Ltd.
Bendigo.—H.C.S., W. F. Creeth, 22, View Street.
Brunswick.—H.C.S., S. Balfe, "Maycress," Barkly Street.
Gelantipy.—H.C.S., E. W. Coffey.
Melbourne.—H.C.S. and **Branch Sec.**, Robert M'Cullagh, 151, Collins Street.

VICTORIA—*continued.*

Port Fairy.—H.C.S., Rev. F. YARNALL, The Manse, Port Fairy.

Surrey Hills.—H.C.S., G. O. LYON, Head Teacher, Glenogel, Essex Road, Surrey Hills.

ABBOTT, J. A., Pall Mall, Bendigo.
ADAMS, H., c/o Mr. Wilson, 81, High Street, St. Kilda, Melbourne.
*AIKENHEAD, A., Hamilton.
ALEXANDER, Miss L. A. (Dr.), 17, Murphy Street, South Yarra, Melbourne.
ALLEN, J. T., Main Street, Maldon.
ANDERSON, J., c/o T. Gayler, Esq., Stokes Street, Queenscliff.
ANDERSON, J. W., "Waratah," Ilrogmore Road, Murrumbeena.
ARNOLDT, A. H., Nolan Street, Kerang.
*AUSTIN, Mrs. E. H., "Colvinsby," 93, Wattletree Road, Maboun.
AYLWIN, Miss F. E., Midhurst, Barkly Street, Brighton.
AYLWIN, Miss M. F., Midhurst, Barkly Street, Brighton.
BAILLIEU, Colonel C. L., Collins House, Melbourne.
BAKER, E., Albury, Melbourne.
BALFE, M., 6, Barkley Street, Brunswick
BARNES, Miss A., Minyip.
BARNETT, WM., 48, Candover Street, Geelong.
BASSETT, H. J., 46, Commercial Road, Footscray.
BEAZLEY, E., Albury, Melbourne.
BEGGS, Mrs. H. R., St. Mannocks Estate, Beaufort.
BINKS, F. L., National Bank, Bendigo.
BIRRELL, Dr. W. A. H., Bendigo Hospital.
BLACK, D. H. J., Stoezlecki.
BLAKE, W. A., "Leawilton," Highfield Grove, Kew.
BOARDMAN, R. E., Orchard Planters (Australia) Pty., Ltd., Scottish House, 90, William Street, Melbourne.
BOLTON, A. L., Mitchell Street, Bendigo.
BOLTON, G. E., 85, Barkly Place, Bendigo.
BOLTON, S., Royal Bank, Bendigo.
BRABY, M., J.P., The Gables, Eskdale, Tallangatta.
BRENT, A. R., Horsham.
BRENT, Miss C. L., Bailie Street, Horsham.
BRIERS, T., Queenscliff.
BRIGHT, E., Newton Street, Maryborough.
*BRITTLEBANK, T. A., Agricultural College, Warrnambool.
BRUCE, W. P., 189A, Lonsdale Street, Melbourne.
BURGESS, S. G. H., 26, Vine Street, Bendigo.
BURROW, CON. H., c/o Benevolent Asylum, Ascot Street, Ballarat.
BURTON, Major J. W., 21, Kerford Street, Melbourne.
BYERS, D., H.M.A.S. *Melbourne*, c/o G.P.O., Melbourne.
CAIRNS, H., Pilot Steamer, Queenscliff.
CALDWELL, R. M., 187, Yarra Street, Geelong.
CAMPBELL, D. M., "Glenura," Barnard Street, Bendigo.
CANNINGTON, P. B., 38, Bloomfield Road, Ascot Vale.
CARMICHAEL, T., "Argyle," Casterton.
CHANCELLOR, N. G., 75, Thistle Street, Bendigo.
CHANCELLOR, Miss N. L., 75, Thistle Street, Bendigo.
CHAPMAN, W., 36, Locke Street, Essendon.
CHATAWAY, J. G. D., "Nebia," Balmerino Avenue, Toorah, Melbourne.
CHENERY, F. B., Mansfield.
COCK, E. W., South P.O.
COE, J. W., c/o Howard Smith, Ltd., Melbourne.
COFFEY, E. W., Gelantify.
COHEN, M. E., 262-264, Queen Street, Melbourne.
COLLINS, H. N., Esq., 527, Collins Street, Melbourne.
CONNELL, J. H., 495, Collins Street, Melbourne.
CONRADI, H., State Rivers and Water Supply Commission, Treasury Gardens.
CORSER, J., c/o Over-Seas Club, Flinders Street, Melbourne.
COWLING, W., Sandhurst Club, Bendigo.
CRAWFORD, J. L., Iona, Grandview Road, Edlalvern, Melbourne.
CRAWFORD, Mrs. J. L., Iona, Grandview Road, Edlalvern, Melbourne.
CREETH, W. F., **H.C.S.**, 22, View Street, Bendigo.
CROWTHER, J. H., Station Street, Malvern.
CUDMORE, F. A., 17, Murphy Street, South Yarra, Melbourne.
CUDMORE, W M., 17, Murphy Street, South Yarra, Melbourne.
CURLETT, J. W., Lisburn, Erica Avenue, East Malvern, Melbourne.
*CURRIE, J. L., Larra, Derrinallum.
CURRIE, Mrs. J. L., Larra, Derrinallum.
CURTIS, A. C., 65, Mowbray Street, Albert Park, Melbourne.
CURTIS, W., Jensins P.O.
CUSSONS, G. F., Commercial Bank of Australia, Ltd., Wycheproof.
CUTTS, E. H., State Savings Bank of Victoria, Prahran.
DANE, J., 167, King Street, Melbourne,
DAVIE, F. M., c/o South British Insurance Co., Ltd., 23, Queen Street, Melbourne.
*DAVISON Rev. R. B., The Vicarage, Colac.
DE WITT, E. H., c/o Union Bank of Australia, Ltd., Horsham.
DRUMMOND, Lieutenant R. M., "Kia Ora," Swan Hill.
DRURY, A. C., Armadale, Melbourne.
DUNBAR, H., 28, Charles Street, Kew.
DUNN, E. M., Maffra.
DUNNE, J. H., Bendigo.
DUNSTAN, R., 38, Hambleton Street, Albert Park, Melbourne.
EGAN, C. E., 682, Barkley Street, Brunswick, Melbourne.
EVES, I. M., c/o Swallow and Ariel, Melbourne.

VICTORIA—*continued.*

FAIRBAIRN, E. G., Over-Seas Club, Melbourne.
FEATHERSTONE, W., Dingee.
FINNISS, F. I. H., c/o Prime Minister Dept., Melbourne.
FORREST, P., 20, Redan Street, St. Kilda.
FOSTER, Mrs. J., "Finchley," Avoca Street, Yarra, Melbourne.
FREIMAN, N. B., 28, Hopkins Street, Footscray, Melbourne.
*FRY, Mrs. J. Rood, "Marania," Church Street, Middle Brighton.
*FRY, R. J., 60, Queen Street, Melbourne.
GABRIEL, A. R., Naval Dept., Williamstown.
GARDINER, G. T., c/o Borsdorff & Co., Flinders Lane, Melbourne.
GAYER, W. B., Brury, Brungle, Wannon.
GAYLER, TOM, Grand Hotel, Queenscliff, Melbourne.
*GHRIMES, E. K., Weeroona, Serang.
*GHRIMES, W. K., Weeroona, Serang.
GILL, E. J., Savings Bank, Bendigo.
GILL, E. H., Savings Bank, Bendigo.
GILL, J. M., Savings Bank, Bendigo.
GILL, Mrs. L. M., Savings Bank, Bendigo.
GLENNY, G. T. (Storekeeper), Victoria.
GODDEN, R. ROY, 44, Dally Street, Clifton Hill, Melbourne.
GOLDIE, J., Port Fairy.
GORRIE, J. W., "Monawai," Grand View Road, E. Malvern.
GOUDGE, J. H., "Glen Doon," Inner Crescent, Brighton.
GOYNE, FRANK, "Bronte," Quarry Hill, Bendigo.
GREEN, A. E., 45, Chapel Street, St. Kilda, Melbourne.
*GREEN, Miss F. E., Akaroa, Gransborough.
GREEN, T. E., Forest Street, Bendigo.
GREENAWAY, C., Mansfield.
GREENFIELD, A. L., 120, Queen Street, Melbourne.
GUMMOW, L., Cherritta, Branxholme.
GUTHRIDGE, C. F., "Gunyah," 2, Hawthorn Grove, Hawthorn.
HALLET, Miss, Rouse Street, Port Melbourne.
HAMILTON, H. D., "Inver," Tennyson Street, Sandringham.
HARPER, C., 56, St. George's Road, Elsternwick, Melbourne.
*HARVEY, R. J., 560, Lonsdale Street, Melbourne.
HAY, Miss F. E., Avoca, 4 Wolseley Street, Mont Albert.
HAY, J. H., Stoneleigh, Beaufort.
*HAY, MARY, and Sister, 33, Moorhouse Street, East Camberwell, Victoria.
*HAY Miss M., "Avoca," 4, Wolseley Street, Mont Albert.
HAYES, Miss E., 105, Gertrude Street, Fitzroy.
HAYES, Gunner E. V., Tongala.
HENDERSON, W., Headquarters of the League, Melbourne.
HENLEY, R., Hesse Street, Queenscliff.
HEWITT, S. J., Vicarage, St. Johns, East Malvern, Melbourne.
HICKS, C. E., 11, Richardson Street, Essendon, Melbourne, Victoria.
HIGHAM, S. J., 116, Tooronga Road, East Malvern.
HOGG, Miss J., Glenburnie Lodge, Grange Road, Toorak, Melbourne.
HOLTOM, W. V., Avonhurst, St. Kilda Road, Melbourne.
HOOPER, A. H., Melbourne.
HOOPS, R. S., Irymple.
HOPKINS, L. W., c/o T. T. Shaw, Esq., Wooriwijrite, Terang.
HORTON, W. H., c/o Mrs. Thomas, 14, Boyd Street, Melbourne.
HOSIER, H. L., c/o Williamstown Racing Club, 491, Bourke Street, Melbourne.
HOSKING, J. F., Commercial Travellers' Club, Flinders Street, Melbourne.
HOOKING, W. I., c/o W. F. Creeth, Esq., 22, View Street, Bendigo.
HOWARD, L. S., The Bank of Victoria, Ltd., Bendigo.
HOWARD, S. M., Box A., G.P.O., Melbourne.
HUGHES, C. S., c/o E. W. Hughes, Esq., c/o The Bank of Victoria, Ltd., Beaufort.
HUGHES, E. W., H.C.S., c/o The Bank of Victoria, Ltd., Beaufort.
HUGHES, Mrs. J., Bank of Victoria, Beaufort.
HUME, C. O., 32, Domain Road, South Yarra, Melbourne.
HUMPHREYS, E., c/o W. F. Creeth, Esq., 20, View Road, Bendigo.
HUNTER, C. N., "Coonamah," Gelantify.
HUNTER, W. D., Queen Street, Bendigo.
HUTCHINS, H. J., "Suevie," Balaclava Road, Caulfield.
INGLETON, H. C., Camperdown.
IRVING, PETER, c/o G. O. Lyon, Glenogil, Harkaway.
*JACKSON, H. G., "Lugano," Bates Street, East Malvern, Melbourne.
JAMES, Mrs. B., The Over-Seas Club, Melbourne.
JAMES, T. H., Bank of Australasia (Ballarat Branch).
JAMIESON, Mrs. F., Stony Point, Darlington.
JAMIESON, R., Stony Point, Darlington.
JENKINS, Mrs. R., 6, Parliament Place, Melbourne.
*JENNINGS, Miss B. R., "Haseldon," Balaclava Road E., St. Kilda, Melbourne.
JOHNSON, Miss J. M., "Windarra," St. Vincent Place North, Albert Park, Melbourne.
JOHNSTON, JOHN, Olbost, Gippsland.
JONES, J. N., "Korreen," Eskdale Road, Caulfield.
*KAVANAGH, J., Yarrawanga.
KECK, W. R., Queen's Walk, Printery, Collins Street, Melbourne.
KEANE, Mrs. M., Jamar Street, Oakleigh.
KENNEDY, P., Bass.
KIDD, W., Queenscliff.
KING, H. W., Darling Railways, East Malvern.
KING, J., "Kooyong," 75, Old Violet Street, Bendigo.

VICTORIA—*continued.*

KIRKHAM, G., Boort.
*KLUGH, H. R. Irymple P.O.
LAILEY, W., 21, Wellington Road, Box Hill.
LANSELL, L. V., Barkly Place, Bendigo.
LAWRENCE, A., Mercer Street, Queenscliff.
LAZARUS, S., Junortown, Bendigo.
LEE, Lieutenant D., Warragul.
LEGGO, H. E., Eunice View Street, Bendigo.
LESLIE, R. F., 3, Gisborne Street, Elsternwick.
LEWIS, Miss E., Stoneleigh, Beaufort.
LEWIS, R. R., Sunnyside, Barron Heads, near Geelong.
*LINDSAY, Mrs. J., Quamley, Woolsthorpe.
LITTLE, P. L., 20, Greville Street, Prahran.
LLOYD, W. B., The Pines, Alberton.
LOCK, C., c/o C. R. Plowright, Western Hotel, Warrnambool.
LOCK, Mrs. C., c/o C. R. Plowright, Western Hotel, Warrnambool.
LOCKOU, B. W., 416, Flinders Lane, Melbourne.
LYON, G. O., Glenogel, Essex Road, Surrey Hills.
LYON, W., Craigmaddie, Marley Street, Sale.
LYONS, Private RICHARD, c/o Mrs. et Lyons, 17, Hotbam Street, Seddon.
*MACKINTOSH, J., c/o Messrs. Ball & Welch, Flinders Street, Melbourne.
MCCULLOUGH, J., State Savings Bank, Warrnambool.
MCCULLUM, R., Albury, Melbourne.
MACDONALD, C. T., National Bank of Australasia, Ltd., Skipton.
MACDONALD, Miss L. C., "Erchmore," 210, Punt Road, Prahran, Melbourne.
MACDEARMID, D. R., c/o Y.M.C.A., Elizabeth Street, Melbourne.
MACKENZIE, Miss I., Box 17, Warracknabeal.
MACKENZIE, Sergeant M. L., Cheltenham.
MCGANN, J. C., c/o Howard Smith, Ltd., 35, Market Street, Melbourne.
MCGOWAN, S. H., Forest Street, Bendigo.
MCGURNESS, Mrs. V., River View, Framlingham.
MCJANNET, W., Warracknabeal.
MALAN, John A. DE M., c/o Engineer of Signals, Victorian Railways, Spencer Street, Melbourne.
MANLEY, H., Mincha.
MANNIX, J., Queenscliff.
MARABELLA, G., c/o T. Gayler, Esq., Stokes Street, Queenscliff.
MARECROFT, Miss I., Wedderburn Hotel, Wedderburn.
MARTIN, JAMES, Panmure, Melbourne.
MASON, B. S., c/o Cohen Kirby & Co., Bendigo.
MASSEY, Captain J. T., Imperial Avenue, Caulfield.
MELVILLE, H. D. G., Mulberg, Alma Road, Caulfield.
MEYER, A. C., c/o Duff & Co., Maldon.
MILFORD, J. E., 111, Collins Street, Melbourne.
MILLER, H. E., 40, Olinda Street, Bendigo.
MITCHELL, D., Union Bank of Australia, Melbourne.
MOORE, S. H. J., 67, Victoria Road, Auburn.
MORRIS, H. G., Brae Side, Yarram Yarram, South Gippsland.
MUNRO, W. S., Commercial Travellers' Association, Melbourne.
NALLY, E. W., Eghnton Street, Moonee Ponds, Melbourne.
NEWMAN, C. M., c/o Howard Smith, Ltd., 35, Market Street, Melbourne.
NICHOLSON, A. McK., Heathcote.
NICHOLSON, R. W., "Ashby," 34, Wattle Tree Road, Malvern.
NOWLAN, J. A., Bass.
NOYES, H., Holmby, Malvern, Melbourne.
OAKLEY, F., 196, Garsed Street, Bendigo.
OFFICER, Mrs. G., 24, Tintern Avenue, Toorak.
O'NEILL, V. S., Strathmore, Cramer Street, Preston.
PARRY, THOMAS, "Cooma," 100, Gatehouse Street, Parkville, Melbourne.
PATERSON, W. D., "Eltham," Wentworth Avenue, Canterbury, Melbourne.
PAYTER, Miss D. H. L., 24, Hawksburn Road, Hawksburn.
PEACOCK, M. E. R., J.P., "Pax," Hawthorn.
PECK, C. R., Gelantipy, East Gippsland.
PENNYCOOK, W. R., MacKenzie, Bendigo.
PIKE, J. W., Box 293, G.P.O., Melbourne.
PINNIGER, G. STEWART, City Family Hotel, Bendigo.
PLOURIGHT, C. P., Western Hotel, Warrnambool.
PLOURIGHT, Mrs. J., Western Hotel, Warrnambool.
PURKISS, Mrs. E., 69, Donnell Street, Prahran, Melbourne.
RAWSON, Miss M., c/o Mrs. Newitt, 2, Edsall Street, Malvern.
RIBY, C. E., Western Hotel, Warrnambool.
RICHARD, J. W., 75, Kent Street, Flemington.
ROCKLIFF, L., 204, Park Street, South Melbourne.
RODGERS, Mrs. M. M., Yackandandah P.O.
ROGERS, C. J., Eaglehawk.
ROSE, J., Scott Grove, East Malvern.
ROSS, J. M., "Braeside," 74, Kent Street, Ascot Vale.
ROSS, T., Tarwin, South Gippsland.
RUDDOCK, Lance-Corporal E., Dromana.
RUSDEN, A. S., The Ballarat Banking Co., Ltd., Ballarat.
RUSHBROOK, R., Wilson Street, Horsham.
SCARLETT, R., Canterbury Road, St. Kilda.
SCHOLFIELD, J. H., Telangatuk East, Balmoral.
SCOTT, Captain C., 189, Auburn Road, Auburn, Melbourne.
SECCOMBE, Mrs. M., "Romanby," 261, Beaconsfield Parade, Middle Park, Melbourne.
SELBY, G. E., Warrackaabeal.
SHACKLETON, J., High Hazel, Toorongа Road, E. Malvern.
SHAPTER, W., Queenscliffe.
SHAPTER, W. H., c/o T. Gayler, Esq., Stokes Street, Queenscliffe.

VICTORIA—*continued.*

SHARP, C. H., Dean Street, Albury, Melbourne.
SHAW, JAMES A., "Yarrayne," Tandara.
SHORT, I. H., Hamilton.
SKINNER, Miss B., Prentland Parade, Yarraville.
SMELLIE, E. S., View Point, Bendigo.
SMITH, P., Bass.
SMITHENBECKER, J. P., Albury, Melbourne.
SMITH, HOWARD-, A., 35, Market Street, Melbourne.
SMITH, W., c/o C. Smith & Co., Melbourne, Victoria.
STANFIELD, J. G., Bendigo.
STANISTREET, J. J., Commercial House, Bendigo.
STEWARD, Miss E. M., Panton Street, Eaglehawk.
STEWARD, W. A., Panton Street, Eaglehawk.
STEWART, Lieutenant G. S., Commerical Travellers' Association, Flinders Street, Melbourne.
STEWART, J. G., Hamilton.
*STIRLING, Miss I. J., 217, Lonsdale Street, Melbourne.
STRITCH, M., c/o Union Bank, Bendigo.
*STRONG, J., 136, Fenwick Street, Melbourne.
SUMNER, J. H., Over-Seas Club, Melbourne.
SUNDERLAND, W. H., Barnard Street, Bendigo.
MANNERS-SUTTON, F., "Siskeveen," Kerford Street, East Malvern.
SWINDELLS, Mrs. E., Ormond House, Byrne Avenue, Elwood, Melbourne.
SWINDELLS, S. H. R., Ormond House, Byrne Avenue, Elwood, Melbourne.
SWINDELLS, T. J. D., Ormond House, Byrne Avenue, Elwood, Melbourne.
SYMONDS, Captain H. J., Hillside, Iris Road, Camberwell.
TAYLOR, J. H., Melbourne Club, Melbourne.
TAYLOR, THOS., 167-9, King Street, Melbourne.
TERRY, C. M., 202, Sturt Street, Ballarat.
THOMSON, A. I., Charlecote, Sabe.
TOTTON, A. W., 454A, Collins Street, Melbourne.
TOY, FRANK S., Oredgwin, Hawthorn Road, Caulfield, Melbourne.
TREGAAR, W. S., 160, Bellair Street, Kensington.
WARD, A. T., "St. Helens," 100, Garsed Street, Bendigo.
WARREN, F., Dromano, Melbourne.
WARRENER, H., c/o T. Gayler, Esq., Stokes Street, Queenscliff.
WATSON, G. E., Miss c/o Mildura P.O., Mildura.
WATSON, W., Queenscliffe.
WATTS, W., 58, Lisson Grove, Hawthorn.
WAUGH, G. R., c/o The Eastern Extension Telegraph Co., Melbourne.
WELLS, I., Queenscliffe.
WHITEHEAD, Major, *Stawell Times.*
WHITEHEAD, A., The Bank of Victoria, Ltd., Bendigo.
WILKINSON, E. S., Glenferry.
*YOUNGMAN, E., Ardgarton, Grass.

WEST AUSTRALIA.

Babakin.—H.C.S., W. G. MACMEIKEN, Macedon, Babakin, W.A.
Beverley.—H.C.S., Mrs. K. SNELGROVE.
Boulder.—H.C.S., JOHN FENTON, Ivanhoe Gold Mines.
Broome.—H.C.S., C. C. MANNERS.
Busselton.—R. T. ELLIOTT, Esplanade Hotel.
Claremont.—H.C.S., W. S. FINEY.
Donnybrook.—H.C.S., JOHN G. FRY, Grendon.
Geraldton.—H.C.S., ARTHUR H. MOUNTAIN.
Gwalia.—H.C.S., H. BEECH, Sons of Gwalia, G.M.
Kalgoorlie.—H.C.S., SYDNEY S. BLOXSOME.
Laverton.—H.C.S., J. MCCALMONT.
Menzies.—H.C.S., JAMES SMITH, Mahon Street.
Subiaco.—Miss W. STEVENS, 111, Thomas Street.
Turie Station.—J. J. MAGUIRE.
Wagin.—H.C.S., C. C. KEYSEE, Town Clerk, Wagin.
Williams.—H.C.S., Rev. JOHN FREWER.

ADAMSON, R. H., c/o J. & C. Butcher, Meeberrie Station, *viâ* Yalgoo.
ADCOCK, C. J., Derby.
*ALDER, Miss A. E., "Leura," 237, Beaufort Street, Perth
ANDERSON, W. H., c/o Police Barracks, Perth.
ANDRE, C. H., South Yilgarm Hotel, Marvel Lock.
ARCHER, T., Broome.
ARCHER, T. E., Streeter and Vale, Broome.
ASHE, Mrs. M., Beverley.
AYLIFFE, P. B., W. A. Club, Perth.
*BALMER, T., Comet Vale, Perth.
BARRETT, W. E., "Whitely," Newtown, *viâ* Busselton,
BASEDEN, F., Carlisle Street, Ravensthorpe.
BASEDEN, R., Carlisle Street, Ravensthorpe.
BAUMENT, A. H., 112, Lincoln Street, Perth.
BEECH, H., H.C.S., Sons of Gwalia Mine, Gwalia.
*BENDER, E., Peak Hill.
BIGNALL, H. A., 223, Bent Street, Boulder City.
*BLACK, R. S., Hannans Club, Kalgoorlie.
BLACKNEY, T., 68, Kings Park Road, Perth.

WEST AUSTRALIA—*continued.*

Bloomfield, Miss A., Beverley.
Bloxsome, S. S., **H.C.S.**, Hannan's Club, Kalgoorlie
Bowra, W. C., 95, Smith Street, Perth.
Brady, Rev. F. G., The Manse, Broome.
Brett, T. J., Great Boulder Proprietary Gold Mines, Ltd., Boulder.
Briden, Miss W. A., Port Hedland.
Brokenshire, C., Union Bank, Broome.
*Brooks, P. J., Balbinia, Israelite Bay.
*Brooks, Miss S. I. C., Balbinia, Israelite Bay, Albany.
Broun, Mrs. C. M., Beverley.
Broun, F. T., Beverley.
*Brown, A., Kalgoorlie Club, Kalgoorlie.
Brown, J. R. W., Turee Station, Peak Hill.
Brown, Mrs. J. R. W., Turee Station, Peak Hill.
Brown, Miss M. E. K., Palace Hotel, Ravensthorpe
Brunwin, H. N. Y., Morgan Street, Ravensthorpe.
Brusewitz, Miss D., c/o Messrs. Haynes, Robinson and Cox, Howard Street, Perth.
Brusewitz, L. H. E., Monowae, 31, Edinboro Street, Perth.
Bryme, Mr., Broome.
Buckie, H. H., Post Office Ravensthorpe.
Buckingham, C., P.O., Desmond.
Burke, W., c/o A. Harrison, Esq., Ravensthorpe.
*Burrows, W., Post Office, Peak Hill.
Burt, E. A., Pudamilla Stn., Onslow.
Butcher, J. B., "Urella," Bellevue Tee, Perth.
Butement, J. C., 26, Varden Street, Kalgoorlie.
Byrne, John, Broome.
Caddy, Mrs. James, Hampton Street, Leake Estate, Northam.
Cadwallader, C. P., 20, 7th Avenue, Maylands.
Caldwell, C., Riverina, *viâ* Menzies.
Caldwell, J., Riverina.
Caldwell, W., 10, Cargill Street, Vc. Park, Perth.
Callagher, C., Menzies.
Camden, R. J., c/o T. Hayward, Esq., J.P., Wokalup.
Canny, B. O'Brien, Western Australian Bank, Ravensthorpe.
Carlyon, H., Munyunbunne Station, Peak Hill.
Casson, A., "West Australian," Perth.
*Carter, Mrs. A., Kilkerran, Claremont.
Carter, C. B., Brass Caster, Dinninup, *viâ* Bridgetown.
Challoner, J., Pearler, Broome.
Chase, L. B., Public Works Dept., Perth.
Cheeseman, W., Post Master, Peak Hill.
Coen, James, 66, Parr Street, West Perth.
Coleman, M. J., Spencer Street, Ravensthorpe.
Cowle, F., Norras Club, Kalgoorlie.
Cox, A. C., Howard Street, Perth.
Cragghiel, James, Morgan Street, Ravensthorpe.
Craig, A., Pearler, Broome.
*Cusworth, W. H., Riverina, *viâ* Menzies.
Cuthbertson, D., Sons of Gwalia Mine, Gwalia.
Daniels, W. J., Ravensthorpe.
Davey, J. B., "Wooleen" Station, Yalgoo.
Davies, G. H. S., Port Hedland.
Davies, N., P.O., Laverton.
Davis, Mrs. S. E., Barton.
Deason, J. H., Cungalgup, Yallingup.
Dempster, Miss M. G., c/o M. Fairbairn, Esq., Cotterloe.
Donaldson, Miss Maude, Supreme Court, Perth.
Donnes, J. M., Broome.
Downes, W., Post Office, Ravensthorpe.
Dowson, H., Fraser Street, Claremont.
Duffy, E., Bullianna Station, Peak Hill.
Dunlop, C. H., North Dandeleys, Pinjarra.
Duval, L. H., North Street, West Guildford.
Eaton, S. V., 18, Howard Street, Perth.
Eddy, Miss A. V., Kalgoorlie Foundry, Ltd., Kalgoorlie.
Edwards, Miss J., c/o Elder, Shenton & Co., Beverley.
Elliott, R. T., Esplanade Hotel, Busselton.
Elsey, Rev. W. E., The House of Grace, Williams.
Eupper, Rev. A. J., The Manse, Broome.
Evans, A. E., The Great Boulder Proprietary Gold Mines, Ltd., Boulder.
Everett, F. A., Broome.
Eyres, W. E., Gwalia.
Fair, V. L., Kurramia.
Featherstone, G. H., c/o G.P.O., Perth.
Fenton, Mrs. A., 59, Dairs Street, Boneden.
Fenton, J., **H.C.S.**, Ivanhoe Gold Mine, Boulder.
Fidler, Montague, Broome.
Field, J., Menzies.
Finey, W. S., **H.C.S.**, Watkins Road, Claremont.
*Fitzgerald, P., Oroya Links, Ltd., Kalgoorlie.
Fleming, J., Post Office, Mullalyup.
Forbes, A., Laverton.
Ford, Miss L., Dempster Street, Beverley.
*Frewer, Rev. J., **H.C.S.**, The House of Grace, Williams.
Fry, J. G., **H.C.S.**, Crenson, Donnybrook.
Gallaher, H. F., Hannans Star Gold Mine, Kamballie.
Gallery, T., P.O., Ravensthorpe.
Gallico, A., 60, Stirling Street, Fremantle.
Gell, R. D., W.A. Bank, Broome.
Gibb, J., c/o Shenton Street, Menzies.
Gilbert, S. J., Sons of Gwalia Mine, Gwalia.
Gill, C., Mullugine.
*Goninon, R., Menzies.
Gonzalas, J., Broome.
Goode, W. W., Pilga Station, Marble Bar.
Gooden, G. H., Youanmi.
Granger, Mrs. C., Shenton Street, Menzies.
Granger, J., Shenton Street, Menzies.
Grant, C., Morgan Street, Ravensthorpe.

WEST AUSTRALIA—*continued.*

GRANT, G., Flag Mine, Kundip.
GRAY, W., Pilga Station, Marble Bar.
GREENWOOD, S., c/o National Bank of Australasia, Ltd., Gnowangerup.
GREVILLE, E. K., Over-Seas Club, Perth Branch, Perth.
GRINNLY, T. O., c/o S. S. Bloxsome, Esq., Hannan's Club, Kalgoorlie.
GRUMBLY, T. O., Kalgoorlie Club, Kalgoorlie.
HALL, J. K., W. A. Bank Chambers, Coolgardie.
HALLWORTH, Miss C., 605, Murray Street, Perth.
HAMILTON, Mrs. R., c/o The Great Boulder Proprietary G. M., Ltd., Boulder.
HARDING, C. T., Piedamulla Stn., Onslow.
*HAROLD, J. F., Shenton Street, Menzies.
HARRIS, J. H., c/o The Great Boulder Proprietary G. M., Ltd., Boulder.
HARRIS, T. H., Laverton.
HARRISON, Miss D., Morgan Street, Ravensthorpe.
HARRISON, Mrs. F., Morgan Street, Ravensthorpe.
HARVEY, Mrs. R. M., Barton.
HAWORTH, HARRY, "Colne Farm," Toolibin.
HAYNES, NOEL LANDON, 28, Old Street, West Perth.
HEARNE, W. M., West Australian Bank, Laverton.
HENDERSON, A., P.O., Ravensthorpe.
HENN, Mrs. J. Grammar School, Guildford.
HIGGINS, J., Morgan Street, Ravensthorpe.
HILL, Miss J., "Moana," *viâ* Gnowangerup.
HOOPER, A., Street and Vale, Broome.
HOUSE, M. R., Engenup, Gnowangerup.
HOWLER, S. G., Lower Street, Leonora.
HOYLE, E. J., Sunny Bank, East Narrogin.
HOYLE, F., East Narrogin.
HOYLE, J., Colinu Estate, East Narrogin.
HUGHES, W., Police Station, Perth.
HUMPHRIES, W., Peak Hill.
HUNTER, H. H., Kalgoorlie.
ISBESTER, W. B., Broome.
JENKINSON, W., c/o Nestles, Perth.
JOHNS, P. D., Police Station, Beverley.
JONES, PRYNN, Mullingay, Kalgoorlie.
JOHNSON, A. D., 39, Smith, Perth.
JONARD, H., Kalgoorlie Club, Kalgoorlie.
JONES, A. E., Queen's Street, Ravensthorpe.
JONES, Lieutenant J. K., Gingin.
JOYCE, Dr. C., P.M.O., Pinjarra.
JOYCE, J. P., Kalgoorlie Club, Kalgoorlie.
KEAN, J. R., Broome.
KEMPLAY, W. S., Marvel Loch.
KENNEDY, H., Broome.
*KEWNEY, A. V., P.O. Box 9, Kalgoorlie.
KILDAHL, ARTHUR E. M., 105, Heytesbury Road, Subiaca (near Perth).
KITCHENER, A. P. J., Perth.
KNIGHT, LEONARD K., Broome.
KNOTT, V. B., Broome.
LAMBERT, Mrs. A., Vincent Street, Beverley.
LANIGAN, Miss J. T., New Morcia.
LECHMERE, Mrs. J., Beverley.
, G., Fairfield, Wagin East.
BARRETT-LENNARD, Mrs. E., Seaton Ross, Beverley.
BARRETT-LENNARD, F., Seaton Ross, Beverley.
LEONARD, W., Laverton.
LESCHEN, C., Fraser Street, Claremont.
LESLIE, Mrs. F. D., 41, Killarny Street, Kalgoolie.
LESLIE, F. D., The Great Boulder Proprietary Gold Mines, Ltd., Boulder.
LEVY, A. E., Mines Department, Perth.
LLOYD, W. J., 75-77, Egom Street, Kalgoorlie.
LOCK, C., Menzies.
*LOGUE, Major JOHN, Mount Hill Station, Walkaway.
LONG, T., 132, Forrest Street, Boulder.
LOVE, Miss N., Post Office, Ravensthorpe.
MACKEY, W., Laverton.
MACKEY, Mrs. W., Laverton.
MCBIETH, Mrs. E. O., The Pines, Beverley.
MCCALMONT, J., **H.C.S.**, Laverton.
MACLEOD, J. F., Minilya Station, Carnarvon.
MCCARTHY, J., Naroo Station, Onslow.
MCDONALD, Miss MARY, Dundrieth, Beverley.
MCDOUGALL, R., c/o Messrs. Elder, Shenton & Co., Perth.
MCKENNA, W. J., Broome.
MCLOSKEY, L. G., Bank Accountant, Bank of New South Wales, Kalgoorlie.
MCMATH, Mrs. P. V. M., "Atherden," Watson Street, West Guildford.
*MCMEIKAN, W. G., "Macedon," Babaker.
MADDOX, W. V., 904, Hay Street, Perth.
MAINLAND, H., Shark Bay.
MAIRN, J. P., Beverley.
MALCOLM, Mrs. E. E., Cocanarup Station, Ravensthorpe.
MALCOLM, W. W., Cocanarup Station, Ravensthorpe.
MALLON, M., Peak Hill.
*MANNERS. C. C., Broome, North-West Coast.
MARSDEN, T. A., c/o Bank of New South Wales, Kalgoorlie.
MARTIN, J., Beverley.
MARTIN, Miss M., Beverley.
MILLER, M., Beverley.
MILNE, DAVID, Moana, *viâ* Gnowangerup.
MILNE, L. H., Menzies.
MILNER, W. H., Broome.
MITCHELL, Mrs. A., Langton, Mount Barker.
MONTGOMERY, G., Menzies.
*MOORE, Miss A., Woodside, East Fremantle.
MOORE, J. R., Kellerberrin.
MORCOUR, Mrs. M., P.O., Ravensthorpe.
MOUNTAIN, A. H., **H.C.S.**, Geraldton.
MOUNTAIN, H. V., Kalamunda.
MOUNTAIN, Miss I. M., Kalamunda.
MURCHISON, J., Marvel Loch.
MURDOCH, H. N., Hardy Street, South Perth.
MURRAY, Miss E., East Beverley.
NICHOLS, Mrs. E. M., The Rectory, Thalamuda.

WEST AUSTRALIA—*continued.*

NOBLE, Mrs. A., Post Office, Menzies
NISBET, Miss J. A., Education Department, Perth.
NORTH, H. H., Meeberrie Station, *viâ* Talgoo.
NUGENT, T. S., Kurramia.
OCUILTREE, J. L., 37, Ord Street, Perth.
OLDHAM, G. V., c/o Union Bank, Perth.
O'NEILL, Miss K. A., State School, Barton.
ORGAN, H. G., Post Office, Laverton.
ORGAN, Miss K. E., c/o P.O. Laverton.
ORGAN, P. C. H., Post Office, Laverton.
OWENS, Captain, J.P., Broome.
OWENS, Rev. W. J., The Rectory, Harvey.
PAISLEY, J. H. R., "Range View," 21, Alvan Street, Mount Lawley, Perth.
PAREAMORE, R. H., Meekatharra.
PAYNE, G. F., "Eastcroft," Fraser Street. Fremantle.
PEERS, H. E., Broome.
PEET, J. T., 46, St. George's Terrace, Perth.
PENTONEY, P., Pearler, Broome.
PERKIN, B., Loch Street, Claremouth.
PFITZNER, H. B., St. George's House, Perth.
PHILLIPS, H. R., Western Australian Bank, Perth.
PHILP, G. H., Laverton.
PHILP, Mrs. G., Laverton.
PICK, T. F., Crown Hotel, Kalgoolie.
PHILP, O. F., Chain of Ponds, Laverton.
PIESSE, E., Turee Station, Peak Hill.
PIESSE, F. I. R., Katanning.
PINES, A., Peak Hill.
PIRRETT, S., Gwalia.
POTTS, WILLIAM, Central School, Boulder City.
PRATT, F. C., Union Bank, Broome.
PRESTON, L. H., Western Australian Bank, Ravensthorpe.
PRIDEAUX, F., Postal Buildings, Beverley.
*RANDALL, E. T., Hannans Club, Kalgoorlie.
*RANDALL, G. T., Rialto Chambers, Maritana Street, Kalgoorlie.
RAPSON, F., Hesperus Street, Boulder.
REES, JOHN, Grange Street, Osborn.
RICHARDSON, C. G., Union Bank of Australia, Fremantle.
RICHARDSON, H. L., Broome.
RICHES, J. H., Victoria Parade, Claremont.
*RIGDEN, A., Hannan's Club, Kalgoorlie.
RILEY, Rev. C. L., The Rectory, North Perth.
ROBERTS, F. W., Morgan Street, Ravensthorpe.
ROBERTS, J. C., Indinup, Broome.
ROBERTS, Mrs. M. L., P.O., Ravensthorpe.
ROBERTSON, W. J., Dunn Street, Ravensthorpe.
ROCKETT, H. P., Mines Department, Leonora.
ROGERS, A. C., Western Australian Bank, Perth.
ROSENBERG, M., Broome.
ROSMAN, E. C., Ivanhoe Gold Corporation, Ltd., Boulder.
ROURKE, E., Hannans Star Gold Mine, Kamballie.
ROWE, T. M., Marvel Loch.
ROYER, M. J., Marble Bar.
ROYCE, J. H., Public School, Beverley.
RUTLAND, CHARLES, Post Office, Ravensthorpe.
RYALL, Mrs. C., Grasswood, Kirup.
RYALL, H. L., Kirup.
RYALL, Miss E., Kirup.
RYALL, T. L., Grasswood, Kirup.
RYDER, W. C., 2, Narbert Street, Perth.
SANDERSON, Miss M. M., "The Gables," Claremont.
*SCARLETT, S. M., Kingsmill Street, Ravensthorpe.
SCHRODER, E., 136, Campbell Street, Kalgoorlie.
SCOTT, M. B., Kalgurli G. Mines, Fimiston.
SCOTT, Mrs. M. B., Kalgurli G. Mines, Fimiston.
*SCRYMGEOUR, W., Maritana Buildings, Kalgoorlie.
SEDGWICK, F. S., 7, Havelock Street, West Perth
SHANNON, J., Turee Station, Peak Hill.
SHANNON, Mrs. J., Turee Station, Peak Hill.
SHANNON, L., Turee Station, Peak Hill.
SHANNON, Miss M., Turee Station, Peak Hill.
SHARMAN, J. W., Mount Ida Valley.
SHARPE, R. M., 23, MacDonald Street, Kalgoorlie.
SHARPE, S., West Australian Bank, Beverley.
SHAW, B. C., Kahia Grove, Keysbrook.
SHAW, R. A., Hannans Star G. M., Kamballie.
SHELLENBERGER, H. L., Great Boulder Proprietary Gold Mines, Ltd., Boulder.
SHENTON, E. G., Kitkittering Farm, Quairading.
*SHENTON, Miss R., "Kilkerran," Shenton Road, Claremont.
SHEPHERD, R. L., State Smelter, Ravensthorpe.
SHRODER, E., 136, Campbell Street, Kalgoolie.
SILVERWOOD, Mrs. L. M., 81, Canning Road East, Fremantle.
SINCLAIR, DUNCAN, Broome.
SINCLAIR, W., Broome.
SKIPWORTH, Mrs. A., Beverley.
SKITCH, R. E., c/o Sons of Gwalia G. M., Gwalia.
SMART, G. T., Laverton.
SMITH, A., Beverley.
SMITH, A. D., Katanning.
SMITH, CONRAD, Beverley.
SMITH, Miss E., Beverley.
SMITH, J., H.C.S., Menzies.
SMITH, Miss L. W., Ferndale, Box 2, Beverley.
SMITH, Miss O., Beverley.
SMITH, Miss V., Vincent Street, Beverley.
SNELGROVE, R., Beverley.
SNELLGROVE, Mrs. K. E., Beverley.
SNELLGROVE, Miss HAZEL M., 53, York Street, Boulder.
*SPALHOLTZ, Private A., Military Camp, Belmont.

WEST AUSTRALIA—*continued.*

SPARGO, C. N., Shenton Street, Menzies.
STANES, H. J., Beverley.
STAWELL, C. L., 23, Barrack Street, Perth
STEPHENS, Miss W., 73, Thomas Street, Subiaco.
STEVENSON, H. GORE, Northam Club, Northam.
STEVENSON, J., Crown Hotel, Kalgoorlie.
STOCKDALE, Miss M. J., Beverley.
STODART, J. W., c/o Streeter & Co., Broome.
STRICKLAND, W., Onslow.
STUART, D. H., Broome.
STUBBS, G. S., Marble Bar.
*SUTHERLAND, J. W., Hannans Club, Kalgoorlie.
TATE, W. MARSHALL, c/o School of Mines, Kalgoorlie.
TAYLOR, D., Riverina.
TAYLOR, Mrs. M., Morgan Street, Ravensthorpe.
TAYLOR, S. P. Q., Pearler Broome.
TEEDE, S. A., The Great Boulder Proprietary Gold Mines, Ltd., Boulder.
THOMAS, W. J., c/o Fresh Water Camp Station, Sharks Bay.
THOMPSON, PETER, Great Boulder Proprietary Gold Mines, Ltd., Boulder.
THOMSON, A. I., Ida H.
THOMSON, D., P.O. Box 73, Kalgoorlie.
THOMSON, J., "Braeside," Claremont.
TONKIN, Miss C. P., Kooringa, Coomberdale, Midland Railway.
TOWNSEND, W. C., Beverley.
TREZINE, S., 245, Melbourne Street, Brown Hill, Kalgoorlie.
TREZINE, V., Brown Hill, Kalgoorlie.
*TRIADO, A. J. J., Medical Practitioner, Carnarvon.
TUCKEY, E. J., Marvel Loch.
TWEEDIE, Mrs. I. A., Wiluna.
UNDERWOOD, A. J., Menzies.
VEITCH, A., Balkuling.
VEITCH, T. D., Balkuling.
VINCENT, V. F., Leonard.
WAINEY, W., Shenton Street, Menzies.
*WALKER, A., Peak Hill.
WAKIN, Miss M. F., Mooliabuna Post Office.
WALKER, A. R., Kenjockety, Beverley.
WALKER, C. E., Great Boulder Proprietary Gold Mines, Ltd., Boulder.
WALKER, Mrs. F. S., Beverley.
WALLIS, A. B., Meekatharra.
WALKER, T. G., Beverley.
WALLACE, R. P., Kalgoorlie Foundry, Kalgoorlie.
WALTON, H. G., Riverina South Gold Mine Riverina.
*WARDELL, T., Peak Hill.
*WARDELL, Mrs. T., Post Office, Peak Hill.
WARNE, W. E., Laverton.
WARRICK, J., c/o The Great Boulder Proprietary Gold Mines, Ltd., Boulder.
WATKINSON, A. B., Broome.
WEAVER, J. J., Railway Hotel. Menzies.
WEBB, A. D., The Rectory, Ravensthorpe.
WEIR, G. H., State School, Kundip.
WELLMAN, W., Water Supply Department, Kalgoorlie.
WHISTLER, R. B., Dinninup.
WHISTLER, J. M., Brancaster, Dinninup.
WHITE, R. J., Broome.
WHITMORE, Miss L. M., Quabba, White Peak Siding, near Geraldton.
WIDGERY, Mrs. K., 53, Varden Street, Kalgoorlie.
WILLIAMS, HENRY, c/o Messrs. Boan Bros., Perth.
*WILLIS, H., Turee Station, *viâ* Peak Hill.
WILLIS, J., Trafalgar.
WILLOCK, H., Union Bank, Broome.
WILSON, A. H., Port Hedland.
WITHERINGTON, NORMAN, Marble Bar.
WOOD, Mrs. C. H. G., Barton.
WOOD, C. H. G., Barton.
WOOD, D. G., Laverton.
WOOTTON, FRANK, General Post Office, Perth.

NEW ZEALAND.

Ahuriri (Port), near Napier.—H.C.S., K. COHEN, Waghorne Street, Port Ahuriri, near Napier.
Auckland.—H.C.S., A. J. ENTRICAN, Messrs. A. J. Entrican & Co., Customs Street, E.
HORACE HUNT, 21, Queen Street.
Carterton.—H.C.S., NEVILLE R. ARMSTRONG, Wairarapa *Daily News.*
Christchurch.—H.C.S. and **Branch Sec.**, G. L. DONALDSON, M.B.E.
Dannevirke.—H.C.S., A. H. HALLWORTH, York Street.
Dunedin.—H.C.S, J. GREENFIELD, Security Buildings, Stuart Street.
Eltham.—H.C.S. and **Branch Sec.**, W. D. ROSS, Eltham.
Glen Murray.—H.C.S., Mrs. E. A. SORBY, Fernhill.
Gore.—H.C.S., D. N. COCHRANE, Holland Buildings, Mersey Street, Gore.
Hastings.—H.C.S., S. J. HEIGHWAY, Hastings, Hawkes Bay.
Hokitika.—Branch Secs., Mrs. ROSS and Miss M. HALLIDAY, Hamilton Street.
Kaikoura.—H.C.S., Mrs. W. GALE, Kincaid Downs, Kaikoura.
Lower Hutt.—H.C.S., Miss A. D. DOUGLAS, Waterloo Road, Lower Hutt, Wellington.
Manaia.—H.C.S., A. G. BENNETT, Manaia, Taranaki.
Rev. A. T. B. PAGE, Manaia, Taranaki.
Masterton.—H.C.S., C. L. THOMAS, P.O. Box 103. (On active service.)

NEW ZEALAND—*continued.*

New Plymouth.—**H.C.S.**, F. R. CORKILL, Land Agent.
Oamaru.—**H.C.S.** and **Branch Sec.**, C. H. SWINARD, Severn Street.
Opokki.—W. R. YOUNG, "Waima," Opokki.
Otane.—W. MALENOIR, Merchant, Otane.
Rangitikei.—**H.C.S.**, Dr. WARREN, Marton.
Timaru.—**H.C.S.**, Miss H. M. COTTERILL, Timaru.
Waihi.—**H.C.S.**, H. GIBSON, Russell Street, Waihi.
Branch Sec., RICHARD FARRELL, Regent Street.
Wanganui.—**H.C.S.**, J. FAIRBURN, P.O. Box 59, and 52, Victoria Avenue.

ABRAHAM, R. S., Palmerston North.
ACKERMAN, J., Totara Street, Mansdown, Masterton.
ADAIR, T., Peet Street, Gisborne.
A'DEANE, J. R., Ashcott, Takapau, Hawkes Bay.
A'DEANE, Mrs. M. M., Ashcott Takapau, Hawkes Bay.
ADLAM, A. J., Waverley.
AIKEN, G., Waverley.
AIKEN, R. S., Waverley.
AIKMAN, C. CAMPBELL, "Wairere," Endeavour Inlet, Picton.
AITKEN, K., Oxford Street, Levin.
ALABASTER, A. H., Head Office Railways, Wellington.
*ALEXANDER, Miss, "Karamu," Wanganui.
*ALEXANDER, C., 57, Glasgow Street, Dunedin.
ALEXANDER, G. H., Waitatora, Waverley.
ALEXANDER, K., P.O. Box 114, Masterton.
ALEXANDER, W. E. C., Hinemoa Mt., Eden Road, Auckland.
ALLEN, Sergeant P. R., Rama-Rama, Drury, Auckland.
ALLEN, Mrs. R. C., Annandale, Piaka.
ALLMAN, G., Palmerston North.
*ALLOM, H., F. S., Pacific Cable Station, Queen Street, Auckland.
ALPE, F., Rongakokako, Eketahuna.
ANARU, TE AS, Taneru, Masterton.
ANDERSON, R. D., Herschell Street, Napier.
*ANDERSON, R. T., Kereru, Hastings.
ANDERSON, S. R., Mahoe, Taranaki.
ANDREW, J., Nelson College, c/o Dr. Bett, Nelson.
ANDREW, J. M., c/o Dr. Bett, Nelson.
ANDREW, P., c/o Dr. Bett, Nelson.
ANDREWES, A. A., Town Clerk, Hokitika.
ANDREWS, N. F., Aotea, *viâ* Raglan.
ARCUS, T. S., Carterton.
ARMSTRONG, N. R., **H.C.S.**, Wairarapa *Daily News*, Carterton.
ARMSTRONG, T., Red Lion Hotel, Hokitika.
ARMSTRONG, W. I., Maungaru, Masterton.
ASHWORTH, H. W., Palmerston North.
ASKEW, C. F., St. Mark's Vicarage, Wellington.
ATKINSON, Mrs. P., Private Bag, Roto Ma, Rotornei.
BABBAGE, Mrs. A., Roto Kawan, Wanganui.
BABER, H. H., Eltham.
BAIGENT, Miss, Post Office, Hokitika.
*BAILEY, Lt. J. A., Ohakea, Sandon, nr. Feilding.
BAILEY, W. T., Eltham.
BAIN, J., Waghorn Street, Port Ahuiri, Napier.
BARCLAY, Mrs. H. J., 3, Wesley Road, Wellington.
BARCLAY, W. DE R., 3, Wesley Road, Wellington.
BARDILL, G. T., c/o Post Office, Dannevirke.
BARKER, Miss B., "The Kestrels," Rewa, *viâ* Feilding.
*BARKER, Lieutenant H. W., Gisborne.
BARLTROP, L., c/o The Over-Seas Club, Hamilton Street, Hokitika.
BARR, Miss K., Eltham.
BARROW, H. S., Waverley.
BARTLETT, Miss M., Timaru.
*BARTON, F. E. MUHR, Hamilton, Waikato.
BATCHELOR, J. O., Palmerston, North.
*BATE, A. T., Wellington.
BAWDEN, Miss, c/o H. M. Coulson, Esq., Hokitika.
BAXTER, C. E., North Lees, Taikawhana, Hokianga, Auckland.
BAY, O., East Takaka, Nelson.
*BEAMISH, G. R., Whana Whana, Hastings Hawkes Bay.
BEAR, T. B., 30, Colenso Avenue, Napier.
BECKER, J., Te Kinga, Greymouth.
*BECKETT, C. I. B., Mautotara, Private Bag, Kahukura, East Coast.
BECKETT, E. G., 298, Otipua Road, Timaru.
BEER, J. L., Waverley.
BEESLEY, A., Eltham.
BELCHER, C. J., Eltham.
BELL, Mrs. A., Bank of N.S. Wales, Napier.
BELL, J. D., 80, Williamson Avenue, Ponsonby, Auckland.
*BELL, R., *Mail and Guardian* Office, Ashburton.
BELL, W., "Samasco," Pukete, *viâ* Waitahuna, Otago.
BELTON, W. G., Nqutuwera, Waverley.
BENNETT, Dr. A., Upper Willis Street, Wellington.
*BENNETT, A. G., **H.C.S.**, Temple Chambers, Manaia, Taranaki.
*BENNETT, A. G. M., 42nd M.R.N.Z. Reinforcements, Wellington.
BENNETT, Mrs. G. W., Eltham.
BENNETT, G. W., Eltham.
*BENNETT, Mrs. M. M., Temple Chambers, Manaia, Taranaki.
BERESFORD, Miss H., Alfreton.
BERRY, J. S., Ngapotoki, Martinborough, Wellington.
BEST, A. H., Eltham, Taranaki.
BEST, Mrs. A. H., Eltham.
BEST, E. A., Eltham.
BEST, Miss E. F., Eltham.
BEST, H., Eltham.

NEW ZEALAND—*continued.*

BEST, Mrs. H. P., Eltham.
BEST, J., Eltham.
BEST, Mrs. J., Eltham.
BETHUNE, W. E., 154, Featherstone Street, Wellington.
BETT, J., Palmerston North.
BETTES, J. A., Box 7, Pakiatua.
BETTGER, H. D., High Street, Rangiora.
BEVERLEY, J., Central Development Farm, Weraroa.
BEVERLEY, Mrs. J., Central Development Farm, Weraroa.
*BIGNALL, A. G., Gonville, Wanganui.
*BISHOP, A. V. B., P.O. Box 372, Christchurch.
BISSELL, J., Madrid Street, Dannevirke.
BLACKLEY, Dr., Brougham Street, New Plymouth.
BLACKSTOCK, H. A., Eltham.
BLACKWELL, J. W., Brixton Road, Dominion Road, Auckland.
BLAIR, J., P.W.D. Mail Bag No. 3, Whangamomona.
BLAKE, H. H., Eltham.
BLEAKLEY, J. H., Eltham, Rawhitiroa.
BLOWS, Miss T. G. L., c/o G. W. Gow, Esq., Eltham, Taranaki.
BLYTH, D. M., Sumpters Gully, Oamaru.
BLYTH, H. G., c/o N.Z. Farmers' Co-operation Association of Canterbury, Ltd., Christchurch.
BONAR, V. W. M., Shipping Agent, Hokitika.
BOOTTEN, J., Eltham.
BOULIORS, Mrs. A., Harahehe, Riccorton, Christchurch.
*BOWKER, H. L., jun., Buckworth Lodge, Shisley, Christchurch.
BOWLES, W., Waihakeke, Carterton, Wairarapa.
BOYD, Mrs. A. B., Davie Street, Hokitika.
BOYER, H., Waverley.
BRADLEY, H., Napier.
BRADLEY, L., 45, Victoria Street, Masterton.
BRADLEY, Mrs. M., The Parsonage, Fernside, Rangiora, Canterbury.
BRADLEY, R. M., Okotuku, Waverley.
BRADMORE, H., Waverley.
BREEZE, J. J., Hokitika.
BREEZE, Mrs. J. J., Revell Street, Hokitika.
BREEZE, Miss O., Revell Street, Hokitika.
BREWER, J. T., Salisbury Street, Dannevirke.
BRICKELL, H. A., Temuka.
BROADFOOT, J. E., Eltham.
BROCKLEHURST, Mrs., Revell Street, Hokitika.
BROMILEY, S., Waverley.
BRONTE, ALEXANDER, Rukekope.
BROOK, T., Commissioner Crown Lands, Hokitika.
BROOK, Mrs. T., Government House, Hokitika.
BROOKING, W. F., Robe Street, New Plymouth.
BROWN, A. E., G.P.O., Box 99, Wellington.
BROWN, B. W. S., 36, Napier Terrace, Napier.
BROWN, C. F., 11, Grey Street, Wellington.
BROWN, N. A., Ngaere, Taranaki.
BROWN, Mrs. R., "The Ferns," Wellington.
BROWNE, F. J., Waverley.
BROWNLEE, G., "Kohi," 4, Ascot Avenue, Reumera, Auckland.
BRUCE, T. W., Mining Agent, Ross.
BUCKERIDGE, G. H., Eltham.
BUCKERIDGE, Mrs. Eltham.
BUCKLEY, Miss RHODA, Inglewood.
BULKELEY, R. A., Test Street, Oamaru.
BURGESS, F. C., 2, Seapoint Road, Bluff Hill, Napier.
BURNETT, JAMES, 31, Moana Road, Kilburne, Wellington.
BUTCHER, Miss M., Box 77, Fairlie, Timaru.
BUTLAND, Mrs., Gibson's Quay, Hokitika.
BUTLER, W., Sawmiller, Hokitika.
BUTLER, Mrs. W., Stafford Street, Hokitika.
BUTTS, H. P., **H.C.S.**, Bank of Australasia, Gore.
CALLENDER, J. M., Plimmerton, Wellington.
CALLENDER, Mrs. J. M., Plimmerton, Wellington.
CALLUM, J. A. W., Eltham, Taranaki.
CAMDEN, E. G., Riverslea Road, Hastings, Hawkes Bay.
CAMPBELL, Miss A., Marina, *viâ* Mangamaine, Wellington.
CAMPBELL, A. G., Bank of New Zealand, Hastings, Hawkes Bay.
CAMPBELL, J. L., Eltham.
CAMPBELL, Mrs. J. L., Eltham.
CAMPBELL, Miss K., 26, Villa Street, Masterton.
CANNING, W., Waverley.
CAPEL, Miss N. B., 419, Devon Street, New Plymouth.
CAPEL Miss S. E., 419, Devon Street, New Plymouth.
CARGHILL, J. W., Shipping Manager, Napier.
*CARLSON, Mrs. H., Otuarumia, Waipawa.
*CARLYON, A. S. G., "Gwavas," Tikokins, Hawkes Bay.
*CARLYON, Miss O., "Gwavas," Tikokins, Hawkes Bay.
CARMAN, Mrs. H. G., Eltham.
CARMAN, Mrs. S. J., Waituna West, Feilding.
CARNEROSS, The Hon. W. F. C., Eltham, Taranaki.
CARTER, Captain E., N.Z.A.S.C., N.Z.E.F.
CARTER, E. E., Eltham.
*CARTER Mrs. F. J., Hunter Road, Eltham, Taranaki.
CARTER, W. E., Eltham, Taranaki.
CARTER, W. P., Rongakokako, Eketahuna.
CATLEY, Mrs. J. A., Box 39, Levin.
*CATO, J. F., The New Zealand Shipping Co., Ltd., Napier.
CATTEY, E. M., Box 39, Levin.
CAVE, H. B., Waverley.
CAVE, W. B., Waverley.
CHADWICK, Captain R. F., 46, Main Karosi Road, Wellington.
CHADWICK, R. M., J. J. Niven & Co., Ltd., Napier.
CHALLIS, G. L., c/o G. H. Perry & Co., Masterton.

NEW ZEALAND—*continued.*

*Chambers, B., The Mata, Havelock North.
*Chambers, H. C., Mokopeka, Havelock North.
*Chambers, John, Mokopeka, Havelock, North Hawkes Bay.
*Chambers, J. M. Mokopeka, Havelock North, Hawke's Bay.
Chapman, P. R., c/o Y.M.C.A., Moray Place, Dunedin.
Charter, T., Brentwood Avenue, Mount Eden, Auckland.
Cherry, J., Bank of New Zealand, Taihape.
*Christie, Mrs. E., Manaia, Taranaki.
Christie, W. C., Bank of New South Wales, Stratford.
Christoffel, John, Ngaere, Taranaki.
Christoffel, Whelan, Eltham.
*Chudley, T. H., Shaw Savill & Albion Co., Wellington.
Cohen, K., **H.C.S.**, Waghorne Street, Port Ahuriri, near Napier.
Clark, Mrs. C., Maramarua, Auckland.
Clark, Miss S. D., Maramarua, Auckland.
Clark, T., Eskdale, Napier.
Clark, W. C., 63, Battery Road, Napier.
Clarke, Mrs. J. J., Gibson's Quay, Hokitika.
Clarke, J., Te Aroroa.
Clarke, W. W., Hunter Road, Eltham.
Clarke, Mrs. W. W., Hunter Road, Eltham.
*Cleeve, W. J., Wanganui Club, Wanganui.
Clemens, H. J., Pukehinau, Pongaroa.
Clifford, W. W., 111, Le Cren Street, Timaru.
Clough, L., 8, Ardier Street, Timaru.
Coates, Miss A. J., "Ruatuna," Matakohi, Auckland.
Coates, Miss Dolly, "Ruatuna," Matakohe, Auckland.
Coates, Miss O. B., Orokey, Remeura, Auckland.
Cochrane, D. N., **H.C.S.**, Gore.
Coghill, P., Waverley.
*Cohen, Mrs. J., Palmerston North.
Cohen, K., Waghorne Street, Port Ahuriri, Napier.
*Cohen, M., Palmerston North.
Cole, Alfred, Queen Street, Masterton.
Cole, Mrs. A., Queen Street, Masterton.
Cole, W. H., Opaki Road, Lansdowne, Masterton.
Coleman, Mrs. M. E., Rutene Road, Kaite, Gisborne.
Collard, Mrs. J. W., "Sutton Baron," Henderson, Auckland.
Collier, H. C., Devon Street, New Plymouth.
Collings, L., 32, Cameron Road, Napier.
Condon, Miss, Bealey Street, Hokitika.
Connell, N. D., Eltham.
Connors, Mrs., Arahura Road, Hokitika.
Cook, W. T., Waitotora, Waverley.
Coombe, J., The Grange, Wedmere, Wanganui.
Cooper, Dr. H. A., Eltham, Taranaki.
Cooper, G., Eltham.
Copland, A. G., Bushey Park, Wainumu, Gore.
Corbett, Miss F., Neill Road, Eltham.
Corbett, H., Wai-ito Road, Timaru.
Corbett, T. W., Eltham.
Corkill, F. R., **H.C.S.**, Land Agent, New Plymouth.
Cornford, C. D., Tennyson Street, Napier.
*Corpe, L. V., Cunningham's, Feilding.
Costello, E. T., P.O. Box 26, Masterton.
Cotterill, Miss H. M., **H.C.S.**, Box 55, Timaru.
Cotterill, W. J., Box 55, Timaru.
Cotterill, Mrs. W. J., Box 55, Timaru.
Coulson, H. M., Sewell Street, Hokitika.
Coulson, Mrs. H. M. Sewell Street, Hokitika.
Cowan, Mrs., Gibbston, Southland, South Island.
*Cowles, E. P., Box 59, Hamilton.
Cox, Dr. N. K., Hays Buildings, Timaru.
*Coxhead, G. F. L., Rangiahua, Hokianga, near Auckland.
Coyte, A., Resrahi, Whangarei Harbour.
Craig, L. M., c/o N. King, Esq., Kaponga. Taranaki.
Craigie, J., May Avenue, Napier.
Crawford, Miss E., 16, Fawcett Street, South Dunedin.
Crawford, I. E., "Garfield," Whataupoko, Gisborne.
Cresswell, L. F., P.O. Box 40, Eltham.
Crichton, I., Waverley.
Crofts, Miss M., Music Studio, Esk Street, Invercargill.
Croll, E. P., 88, Constable Street, Wellington.
Cronin, A. R., Eltham.
*Dampier-Croosley, Mrs. H., Cranford, Rotherham.
*Cross, A. G., Hipango Terrace, Wanganui.
Crowther, Mrs. R. W., Orari, South Canterbury.
Crowther, R. W., Orari, South Canterbury.
Crump, T. B., Eltham.
Crump, Mrs. T. B., Eltham.
Cullum, C. J., Palmerston Street, Westport.
Cumings, S., Post Office, W. Masterton.
Currie, G., Hyde, Otago.
Dagg, R. C. F., Ngatitipu, Ihuraua, Masterton.
Dagg, R. D., Kaponga, Taranaki.
Dale, A., Kinaeri, Hokitika.
Dalgliesh, A. S., 40, Norfolk Street, St. Clair, Dunedin.
Daly, Miss, Fitzherbert Street, Hokitika.
Daniell, G., Omata Valley, Waitotara.
Dargie, W., Reed Street, Oamaru.
Davidson, Miss V. R., 590, Castle Street, Dunedin.
Davies, E. B., Box 115, New Plymouth.
Davis, C. A., Rawhiteroa, Eltham.
Davis, O. T., c/o New Zealand Loan and Mercantile Agency Co., Ltd., Masterton.
Davis, W. J., Waverley.
Dawbin, R. C., Mangatoki, Taranaki.
Dawbin, Mrs. R. C., Mangatoki, Taranaki.
Dawson, G., Stafford Street, Timaru.

NEW ZEALAND—*continued.*

Day, V. G., Stipendiary Magistrate, Timaru.
Dearlove, J. S., c/o E. S. Dickson, Esq., Private Mail Bag, Pirongia, North Island.
Death, Frank, Farmers' Co-operative Society, Eltham.
de Berry, L. F., M.A., Victoria High School, Hokitika.
Decosta, D. R., Gisborne.
Dee, D., Revell Street, Hokitika.
Dempster, Miss M. E., Eltham.
Dennis, T., c/o Mr. Walker, Otoumoctai, *viâ* Tauranga.
De Spong, Miss V., 43, Moray Place, Dunedin.
Devonshire, R. J., Bank Ajasin, Masterton.
Dewes, H. H., Port Ahuriri, Napier.
Diamond, Miss D., 137, Victoria Street, Christchurch.
Diamond, Miss G., 137, Victoria Street, Christchurch.
Dickason, A. G., Pownall, Masterton.
Dickie, C., Waverley.
Dickie, C. J., Waverley.
Dickie, E., Waverley.
Dickinson, A., 25, Aurora Street, Petone.
Dickson, J. W., c/o Messrs. J. H. Bethune & Co., Wellington.
Diedrichs, Mrs. W., c/o Over-Seas Club, Hamilton Street, Hokitika.
Dixon, Miss I. M., c/o Lady Whitmore, 88, Marine Parade, Napier.
Doctor, Dr. J. A., Hokitika.
Doctor, Mrs. J. A., Hokitika.
Doherty, T. S. J., Methuen, Canterbury.
Dolliel, Mrs. A., Fitzroy Road, Napier.
*Don, A. R., Box 141, Hastings, Hawkes Bay.
Donaldson, G. L. (M.B.E.), **H.C.S.**, Christchurch.
Dorman, A., Fairlie, S. Canterbury.
Dorrington, Miss E., 148, Kelburn Parade, Wellington.
Douglas, Miss A. D., **H.C.S.**, Waterloo Road, Lower Hutt.
Douglas, A. S., Waterloo Road, Lower Hutt.
Douglas, C., Cobdon Road, Napier.
Douglas, Mrs. S., Waterloo Road, Lower Hutt.
Dowell, Mrs. A., Revell Street, Hokitika.
*Downes, W. G., Waipawa, Hawkes Bay.
Dowsett, C. F., County Engineer's Office, Waitara.
Drayton, N. E., c/o Egmont Box Co., Eltham.
Drummond, R. C., Lansdowne, Masterton.
Duck, J. Tatchwell, Omaio, Bay of Plenty.
Duff, C., Hastings, Hawkes Bay.
Duff, T., Revell Street, Hokitika.
*Duncan, R., Port Ahuriri, Napier, Hawkes Bay.
Duncun, D., Wedderburn, Otago.
Dunn, G., Dargaville.
Dunn, H., Dargaville, North Wairoa, *viâ* Auckland.
Dunn, J. G. S., Waverley.
Dunn, Miss V., Timaru.
Duvall, A., Lincoln Road, Henderson.
Duvall, Mrs. G. A., Komaru Street, Remuera, Auckland.
Dyke, H., Riverbank, Aramoho, Wanganui.
Eames, A. E., Waverley.
East, H. C., 20 Aylmir Street, Spreydon, Christchurch.
Edward, W. A., Land Agent, Napier.
Edwards, A. A., Queen Street, Cambridge.
Edwards, C. H., "Cawood," Shakespear Road, Napier.
Edwards, Mrs. M., "Cawood," Shakespeare Road, Napier.
Eggers, Mrs. M., Moumahaki, Waverley.
Elders, C., c/o Union S.S. Co., Ltd., Dunedin.
Elliot, W., Rongokokako, Eketahuna.
Elliott, W. C., 70, Courtenay Street, New Plymouth.
Ellis, Colonel, Robe Street, New Plymouth.
Ellis, W. H., Waiwetu, Waterloo Road, Lower Hutt.
England, A. K., P.O. Box 313, Christchurch.
England, C., Pakihikuia, Hunterville.
England, Mrs. F. V., The Kestrels, Pakihikuia, Rewa, *viâ* Feilding.
Entrican, A. J., **H.C.S.**, Customs Street, E. Auckland.
Esse, R. C., Inglewood.
Evans, Miss A., c/o Mrs. Cruikshank, Inkerman Street, Onehunga, Auckland.
Evans, C. H., Gisborne.
Evans, D. J., County Clerk, Sale Street, Hokitika.
Evans, Mrs. D. J., Sale Street, Hokitika.
Evans, J. R., Waverley.
Evans, Mrs. M., 481, Andersons Bay Road, South Dunedin.
Evans, R. W., Paeroa, Auckland.
Evans, Miss M. E., Technical School, Hamilton.
*Ewing, W. N., Brown Street, New Plymouth.
Fairfax-Cholmeley, Mrs., Bell Block, Taranaki.
Fairhall, L. N., Eltham, Taranaki.
Fairburn, J., **H.C.S.**, P.O. Box 59, Wanganui.
Fait, B. J., Mersey Street, Gore.
Fane, Mrs. R., Occidental Hotel, Hokitika.
Fantham, A. A., Waverley.
Farmer, S. A., P.O. Box 203, Napier.
Felkin, R. W., M.D., Box 57, "Whare Ra," Havelock North.
Feltham, W. J., Ohakune.
Fenwick, J. T., 8a, Goldsmith Road, Napier.
*Ferguson, J. R., "Glencoe," Gisborne.
*Ferguson, W., 131, Coromandel Street, Wellington.
Fergusson, Mrs. R., Avenue Road, Timaru.
Field, S. W., 12, Holly Road, St. Albans, Christchurch.
Field, Mrs. T., "Highfield," Ngatitama Street, Nelson.
*Field, T. C., c/o Field & Royds, Christchurch.

NEW ZEALAND—*continued.*

FIFE, Miss E. A., 87, Hill Street, Wellington.
FINDLAY, Miss E., Derby Street, Westport.
FISHER, C., 14, Hirini Street, Kaiti, Gisborne.
FISHER, G. T., c/o Bushy Hill, Wellington.
FISHER, J. J. M., c/o Bushy Hills, Ahitio, Wellington.
FLAVALL, SIDNEY, Rotokare, Taranaki.
FLOHR, ARTHUR, P.O. Box 992, Wellington.
FLYGER, O. E., c/o C. A. Wilkinson, Ltd., Eltham.
FOLLEY, W., Sewell Street, Hokitika.
FOLLEY, Mrs. W., Sewell Street, Hokitika.
FOOKES, Mrs. W., Courtenay Street, New Plymouth.
FOOTE, F. W., Bluespur, near Lawrence, Otago.
FORSYTH, H. D., Eltham.
FOSTER, Miss K., c/o The Over-Seas Club, Hamilton Street, Hokitika.
FOWLER, Mrs. J., Hampden Street, Hokitika.
FOX, Miss E. M., Raupin, Fitzroy, New Plymouth.
FOX, R. V., Palmerston Road, Birkenhead, Auckland.
*FOX, Mrs. MAUD, Raupin, Fitzroy, New Plymouth.
FRANCIS, V. J., Eltham.
FREDERICKSEN, A., Rongakokako, Eketahuna.
FREE, W. R., P.O. Box 34, Eltham.
FREEMAN, Miss L., 92, Bay View Road, Dunedin.
FREEMAN, L. E., The State Farm, Waverley.
FRYDAY, N. B., Ngdere, Taranaki.
FULLER, Captain J. H., 9, Park Street, Wellington.
FULLER, W. H., Urenui, Taranaki.
*GALE, Mrs. F. W., **H.C.S.**, Kincaid Downs, Kaikoura.
GALPIN, C. M., c/o G. Bainbridge, 1,000 Gordon Road, Hastings.
GAMBY, B. O., Ti Tree Point, Hawke's Bay.
GARDHAM, Miss V., 317, Rattray Street, Dunedin.
GARDINER, B., Box 803, Wellington.
GEDDES, Miss E. S., 44, Clyde Street, Dunedin.
GEDDES, Hon. W. J., *New Zealand Times*, Wellington.
*GEORGE, A. A., Karaman Road, Hastings, Hawkes Bay.
GEORGESON, J., P. O. Box 3, Napier.
GIBBARD, D. T., Box 74, Westport.
GIBBARD, Miss M. E. A., Buller District Hospital, Westport.
GIBBARD, Mrs. M., Box 74, Westport.
GIBBONS, G., c/o The Over-Seas Club, Hamilton Street, Hokitika.
GIBSON, E. A. P., Eltham, Taranaki.
GIBSON, H., **H.C.S.**, Russell Street, Waihi.
GIBSON, H. G., Eltham, Taranaki.
GIBSON, N., Great South Road, Auckland.
GIFFORD, E. J., Mangatoki, Taranaki.
GILL, Miss M., 2, Rankeilor Street, South Dunedin.
GILL, M. C., Okato, N. Island.
GILL, SYDNEY, Anderson's Bay, Dunedin.
GILL, T., Whangamata, *viâ* Hikutaia.
GILLARD, A., Waverley, North Island.
*GILLINGHAM, F. R., Fairlie, South Canterbury.
*GILLINGHAM, S., Fairlie.
*GILMOUR, J., Manaia, Taranaki.
GITTOS, Sergeant-Major H., Hamilton.
GLEN, SAMUEL, Granity, *viâ* Westport.
GOBLE, Private L. R., "The Crescent," Cornwall Park Avenue, Epsom, Auckland.
GOING, Dr. HAMILTON, Waikato.
GOING, Mrs. HAMILTON, Waikato.
GOUGH, Mrs. M., Main Road, Lower Hutt.
GOULD, C. H., P.O. Box 23, Napier.
GOW, Mrs. A., c/o Dr. Peter Gow, Delamere, Winton, Southland.
GOW, G. D., Eltham.
GRACE, Sergeant A. R., "Ranui," Kaponga, Taranki.
GRAHAM, G., Waverley.
GRAHAM, W., Longford Hotel, Lower Kohatahi, near Hokitika, Westland.
GRANT, M. R., P.O. Box 235, Napier.
GRAVER, H., Hawera, Taranaki.
GRAVES, H., Hawera, Taranaki.
GRAY, CHARLES, 53, Esk Street, Invercargill.
GRAY, E. A., Finnertz Road, Eltham, Taranaki.
GRAY, J. C., Waverley.
*GRAY, JOHN, Nightcaps.
GREEN, R., Eltham.
GREEN, Mrs. R., Eltham.
GRIFFITH, Miss B. M., Bankton, Manntuke, Gisborne.
GRIFFITH, Mrs. E. G., Bankton, Manntuke, Gisborne.
GRIMMOND, J., Ross.
HACKET, R. M., *New Zealand Herald*, Auckland.
HALL, Sergeant H. N., Moumoukai, Near Cleveland, Auckland.
HALLIDAY, C., Public Works Dept., Paeroa.
HALLIDAY, Miss M., c/o The Over-Seas Club, Hamilton Street, Hokitika.
HALLIWELL, G. L., Victoria Avenue, Whanganui.
HALLWORTH, A. W., **H.C.S.**, York Street, Dannevirke.
HAMANN, W. A., Gore, Dunedin.
HAMERTON, E., Moturoa, Waverley.
HAMERTON, Mrs., 7, Boulcott Terrace, Wellington.
HAMILTON, C. H., 60, Bury Street, Sunmer, Canterbury.
HAMMOND, Miss M. ST. G., c/o Lands and Survey Dept., New Plymouth.
HAMMONDS, P. F., Manaia, Taranaki.
HANDS, Rev. W. J., Waverley.
*HANDYSIDE, J. S., Hawkes Bay Club, Napier.
HANDYSIDE, W., 71, Gala Street, Invercargill.

NEW ZEALAND—*continued.*

HANLON, R. D., 89, Molesworth Street, Wellington.
HANNAH, Mrs. S., Fitzroy Road, Napier.
HANNAH, W. S., Fitzroy Road, Napier.
HANSARD, R. W., Fitzroy Road, Napier.
HANSEN, Miss, Te Roti, Taranaki.
*HANSEN, A. P. A., Cape Palliser, Martinborough, Wellington.
*HANSEN, Mrs. E. J., Cape Palliser, Martinborough, Wellington.
HARDY, Miss A., c/o S. Laing-Mason, Esq., Private Bay, Auckland.
HARDY, Miss P., "*Daily Telegraph*," Napier.
HARE, J., Rongakokako, Eketahuna.
HARRINGTON, Miss E. F., 28, Glen Road, Kelburn, Wellington.
HARRINGTON, H. W., 28, Glen Road, Kelburn, Wellington.
HARRINGTON, Mrs. H. W., 28, Glen Road, Kelburn, Wellington.
HARRINGTON, W. J., Milford, Takapuna, Auckland.
HARRIS, T. N., Porirua, *viâ* Wellington.
HARRISON, A., Mata, Taranaki.
HARRISON, G. F. F., Paeroa, Auckland.
HARRISON, J., Rongakokako, Eketahuna.
HARRISON, J. F., Sunniside Medical Hospital Christchurch.
HARRISON, Miss T., Ben Lomond House, Clyde Road, Napier, H.B.
HARRISON, Mrs. T., 161, Papanui Road, Christchurch.
HARRISON, T. T.. "Tassigern," Papanui Road, Christchurch.
HART, C. L., 50, Rugby Street, Christchurch.
HART, E., Waverley.
HARVEY, C. G., 27, Helena Street, South Dunedin.
HARVEY, H. M., Whangapara, Gt. Barrier, Auckland.
HATCH, Mrs., Sewell Street, Hokitika.
HATCH, Miss E., c/o The Over-Seas Club, Hamilton Street, Hokitika.
HAVERTIER, B. E. H., Eltham.
HAWES, O., Waverley, N.I.
HAWKE, Miss, Temuka, South Canterbury.
HAWKEN, A. J., Mokaia, Taranaki.
HAWKINS, Miss, c/o Red Lion Hotel, Hokitika.
HAWKINS, H. S., Glencoe, Hamilton.
HAWKINS, J. G., Warwick House, Christchurch.
HAY, J. L., Y.M.C.A., Wellington.
HAYCOCK, E. B., Homeburn, Martinborough, Wellington.
HAYCOCK, H. M., Palmerston North.
*HAYCOCK, T. O., Pirinoa, Featherston, Wellington.
*HAYCOCK, Mrs. T. O., Pirinoa, Featherston, Wellington.
HAYNES, F., Union Bank, Napier.
HAYWARD, H. M., Rato, Whites Line, Lower Hutt.
HEATH, S. S., c/o Napier Dairy Co., Napier.
HEADDEY, L. H., Victoria Avenue, Remuero, Auckland.
HECKLER, Miss E. P., Forest Downs, Mangamahoe, Wairarapa.
*HEIGHWAY, S. J., **H.C.S.**, Heretaunga Street, Hastings.
HELLIWELL, J. H., 51, Ridwell Street, Wellington.
*HELMKEY, J. J., George Street, Dunedin.
HENDERSON, Miss L., Post Office, Hokitika.
HENDERSON, Miss M., c/o Over-Seas Club, Hokitika.
HENRY, J. B., Bank of New Zealand, Masterton.
HERRING, I. G., Silverdale, Auckland.
HESLOP, J., Eltham.
HEWITT, HERBERT, Dannevirke.
HILL, J. W., Ranganui, Kaipara Line, Auckland.
HILL, Miss M., Ranganui, Kaipara, Auckland.
HIMMIL, Miss MARY, 5, Market Street, Musselburgh, Dunedin.
HIMMIL, Miss SELINDA, 5, Market Street, Musselburgh, Dunedin.
HINCH, ALFRED, Eltham.
HIND, Miss E. M., 28, Lawrence Street, Wellington.
HINDMARSH, J. H., Napier.
HIRST, T. G., Bank of Australasia, Invercargill.
HOBDAY, E. H., Manaia.
HODGETTS, F. W. F., Waverley, near Wanganui.
HOLLAND, J. C., Box 140, Hamilton.
HOLLOWAY, Rev. J. A., The Vicarage, Hokitika.
HOLT, FRANK, Waikawa.
HONE, T., Waverley.
HONE, W., Waverley.
HOOPER, Sergeant H. H., c/o Dentists Home, Hamilton, Waikato.
HOPKINSON, M. T., Waverley.
HORROCKS, Mrs., Eltham, Taranaki.
HOWDEN, E., Timaru.
HOWDEN, H. H., Hamilton.
HOWIE, Alex., Waverley.
HOWIE, ALFRED, Waverley.
HOWIE, G. H., Waverley.
HUDSEN, J. B., c/o Dr. Bett, Nelson.
HUGHAN, A., Rongakokako, Eketahuna.
HUGHES, J. D., Patea, Taranaki.
HUMPHREYS, Mrs. W. M., Eltham.
HUMPHREYS, W. W., Eltham.
*HUNT, E. W., c/o Messrs. Watkins, Hull, Hunt and Wheeler, 39, Johnston Street, Wellington.
HUNT, H. A., Bird Road, Stratford, Taranaki.
HUNT, HORACE, **H.C.S.**, 21, Queen Street, Auckland.
HUNTER, Mrs., Revell Street, Hokitika.
HUNTER, J. F., Waverley.
HUNTER, J. R., c/o J. Nairn, Esq., Te Manuiri, Waipawa, Hawkes Bay.
HUNTER, M. A., Waverley.
HUTCHINSON, A. J., Rahui, Westbourn Crescent, Remuera, Auckland.
HUTCHISON, J., Latter Street, Timaru.
HYSLOP, W. E., Hastings, Hawkes Bay.
HYSLOP, W. S., c/o Union S.S. Co. of New Zealand, Ltd.. Wellington.

NEW ZEALAND—*continued.*

INGALL, G. C., P. & T. Dept., Ashburton.
*INGLIS, A. J., Onga Onga, Hawkes Bay.
IRON, T. S., Waverley.
IRONSIDE, A. W., Red Lion Hotel, Hokitika.
IRVINE, LOUIS, Waverley.
IRWIN, R. H., Eltham, Taranaki.
*IRWIN, R. J., Night Caps.
JACK, E. C., c/o New Zealand Farmers Union, P.O. Box 715, Wellington.
JACK, Miss S. J., Henderson, Auckland.
JACKSON, Mrs. A. H., c/o Mrs. Keitl, Tennyson Street, Napier.
JACKSON, R., Mangimingi, Taranaki.
JACKSON, R. H., East Lake Road, Takapuna, Auckland.
JACOBS, Miss E. M., 353, King Street, Dunedin.
JACOBS, WILLIAM.
*JAMES, G. L. D., c/o Westfield Freezing Co., Auckland.
JARMAN, J., Government Buildings, Hokitika.
JENKINS, Mrs. H. R., Eltham.
JENKINS, H. R., Eltham.
JENKINS, W. N., Eltham.
JENKINSON, Miss, The School, Eltham.
JENNINGS, E. B., c/o A. F. Gibbs, Esq., Utiku, Wellington.
JENSEN, W. F., York Street, Dannevirke.
*JOACHIM, G., 47, Vogel Street, Dunedin.
JOHNSON, Miss L., Scargill, North Canterbury.
*JOHNSON, T. W. J., 22, Shakespeare Road, Napier.
JOHNSTON, F., Waverley.
JOHNSTON, Captain G., Waverley.
JOHNSTON, J., Eltham.
*JOHNSTON, J. G., Nightcaps, Southland.
JOHNSTONE, J., Waverley.
JONES, Miss E., "Cheshire Hull," King's View Road, Mount Eden, Auckland.
JONES, Miss, c/o F. Schroeder, Esq., Hokitika.
JORDAN, J., Lekopuru.
JORDON, T., Halcombe.
JORNS, JOSEPH (Jnr.), Eltham, Taranaki.
JOSEPHS, R. J., c/o Victoria League, Auckland.
KAYE, Sapper R. L., c/o R. Kaye, Esq., 62, Richmond Road, Auckland.
KEECH, M., c/o The Over-Seas Club, Hamilton Street, Hokitika.
KEITH, Dr. H., Tennyson Street, Napier.
KEITH, I. N., c/o Dr. Keith, Tennyson Street, Napier.
KEITH, Mrs. M. J., Tennyson Street, Napier.
KELLIHER, Mrs., Rotokare Road, Eltham.
KELLY, Hon. T., Woolcombe Terrace, New Plymouth.
KELSEY, Mrs., c/o Mr. W. Kelsey, Konine, Paliatua.
KEMP, A., Eltham.
KEMP, Miss E. D., 1, Smith Street, Dunedin.
KENNEDY, C. D., H.C.S., River Bend, Napier.
KENSINGTON, W. C., Cheverell Marton, Wellington.
KEVERN, M. C., Hunterville, Rangitike.
KIDSON, C., Tirau, Waikato.
KIGHT, A. E., Taradale, Hawkes Bay.
KINDER, WM., Oamaru.
KING, A. V., c/o G.P.O., Nelson.
KING, Miss C., 43, Farrow Street, Dunedin.
KING, Miss Emily A., Post Office, Lyttelton, Canterbury.
*KIRK, J. R., Bank of Australasia Buildings, Gladstone Road Gisborne.
KIRKBY, Mrs., Devon Street, New Plymouth.
KIRKBY, Sub-Lieutenant H. W., Courtenay Street, New Plymouth, Taranaki.
KIRKBY, J., Waiuta, Greymouth.
KIRTON, E. Shannon.
KLEIN, P. P., Mocatoa, *viâ* Tekuik.
KLINGENDER, Captain W., c/o G. Laing-Meason, Esq., Private Bag, Auckland.
KNUCKLY, R. J., Rawhitiroa, Taranaki.
*LAIDLAW, R., c/o Laidlaw, Leeds & Co., Auckland.
LANCE, H. P., "The Camp," Feilding.
LANG, G. H., Gore.
LARGE, R. A., c/o P.O., New Plymouth.
LASERON, EDWARD, Bellwood House, Cromwell Street, Mount Eden, Auckland.
LAWSON, Mrs. K. E., 76, Glan Road, Kelburn, Wellington.
LAWSON, T. R., 76, Glan Road, Kelburn, Wellington.
LEDGER, L., Box 880, G.P.O., Wellington.
LEE, E., Lansdowne, Tatara Street, Masterton.
*LETHBRIDGE, J. P., Sherruden, Hastings.
LIFFITON, E. M., Wanganui.
LIGHTBOURNE, R. C. D., Eltham.
LIMBRICK, Mrs. F. A., c/o R. Limbrick & Co., Emerson Street, Napier.
LINNELL, G. F., sen., Waikakari, Kaniaka Kaipara, Auckland.
LINN, T., Mangatoki, Taranaki.
LITTLE, Miss, Westland Hospital, Hokitika.
LIVERSEDGE, J. A., Whangarei.
LOCKIE, A. A., No. Ngaruawahia, Waikato.
LONGDILL, C. P. W., 8, Avon Street, Parnell, Auckland.
LONSDALE, Mrs. M. A., Moumahaki Experimental Farm, Waverley.
LONSDALE, T. W., Moumahaki Experimental Farm, Waverley.
LORDING, J. O., Eltham.
LOW, G. D., Masterton.
LOW, Master P. E., 138, Stuart Street, Dunedin.
LOW, T. A., 16, Nixon Street, Wanganui.
LOW, Mrs. T. A., 16, Nixon Street, Wanganui.
LUCKIE, P. C., Box 23, G.P.O., Auckland.
LUDBROOK, S. B., Pukehau, Napier.
LUPTON, I., Waverley.
MACANDREW, Mrs., Hall Street, Hokitika.
MACARTHUR, Miss J., Otahuha, Auckland.
*MACARTHUR, W., Mangatapu, Auckland.
MACFARLANE, W., Waverley.
MACFARLANE, A. C., Ben Lomond House, Clyde Road, Napier, H.B.
MACFARLANE, J. A., Ben Lomond House, Clyde Road, Napier, H.B.

NEW ZEALAND—*continued.*

MACFARLANE, J. C., Licensed Surveyor, Hokitika.
MACFARLANE, J. C., Mrs., Hampden Street, Hokitika.
MACFIE, J. K., P.O. Box 117, Dunedin.
*MACINTOSH, A., Messrs. Dalgety & Co., Ltd., Wellington.
MACKAY, Mrs. A. E., Bank of New South Wales, Napier.
MACKAY, Mrs., Rolleston Street, Hokitita.
MACKAY, G. A. R., Bank of New South Wales, Napier.
MACKAY, T. V., Lands and Survey, New Plymouth.
MACKAY, W. D., Rolleston Street, Hokitika.
*MACKENZIE, C. F., Havelock North.
MACKENZIE, A., P.O. Box 823, Wellington.
*MACKENZIE, W. C., Braemore, Havelock North, Hawkes Bay.
MACKIE, Mrs. J. J., "Bricquebec," Lothian Street, Maori Hill, Dunedin.
MACKIE, P. G. A., Morgantown, Te Arsha, Thames Valley.
MACKINNON, R., Kew, Invercargill, Southland.
MACLEAY, Miss A., Puriri, Turakina.
MCALLEY THOMAS, Mangahoe, Hunterville.
MCARA, Mrs. W., Irk Street, Gore.
MCARA, Dr. W., Irk Street, Gore.
MCAULDY, Mrs. N., Elsthorpe, Hantris B.
MCCALLUM, J., Eltham.
*MCCARTHY, N. A BECKETT, Greytown, Wairarapa.
MCCHEANE, Miss M. C. B., Mangoihe, Raetihi.
MCCRACKEN, W. C., Lincoln Road, Addington, Christchurch.
*MCCUTCHAN, C. H., Umuhika, Private Mail Bag, Rotorua.
MCDAVITT, Miss M., Nurses' Club, Wellington.
MCDONALD, E., Carlyle, Port Ahuriri, Napier.
MCDONALD, F., Waverley.
MCDONALD, G. N., Criterion Hotel, Napier.
MCDONALD, J., Julian Street, Eltham, Taranaki.
MCDONALD, S. E., Criterion Hotel, Napier.
MCELROY, Mrs. M. J., Mount View, Maramarua, Auckland.
MCFARLANE, Mrs. F. C., Breakwater Road, Napier.
MCGLASHAM, A., Box 132, Napier.
MCGREGOR, A., Post Office, Hokitika.
*MCGREGOR, W. J. A., Mount Linton Station, Nightcaps, Southland.
MCHARDY, P. A., Palmerston North.
MCHUGH, Miss F., 44, St. Mary's Road, Ponsonby, Auckland.
MCINNES, Mrs. E., Maramarua, Auckland.
MCINTOSH, Mrs. G. M., 63, Gloucester Street, Christchurch.
MCINTOSH, J. J., Red Lion Hotel, Hokitika.
MCINTOSH, Mrs. J. J., Red Lion Hotel, Hokitika.
MCIVOR, Rev. D., Waverley.
*MCKAY, J. H., Wellington.
MCKELVEY, A. N., Costley Home, Epsom, Auckland.
MCKENZIE, J., 17, Kings Avenue, Gonville.
MCKENZIE, R. M., Box 18, Masterton.
MCKINNON, Master C., 4, Maitland Street, Dunedin.
MCKINNON, Miss L., 4, Maitland Street, Dunedin.
MCLEAN, J., Greymouth.
MCLEAN, Miss A., 14, Boulcott Street, Wellington.
MCLEAN, Miss M., 14, Boulcott Street, Wellington.
*MCLEAN, Mrs. L. J., 31, Sarah Street, Timaru, Canterbury.
MCLEAY, K., 21, Roslyn Road, Napier.
MCLEOD, A., Titree Point, *viâ* Dannevirke.
MCLEOD, M., Martinboro, Wellington.
MCLEOD, Mrs. M., Martinboro, Wellington.
MCLERNON, S., Hastings Street, Napier.
MCMIKEN, S. D., Pukenui Road, Auckland.
MCQUEEN, T., Mata, Taranaki.
MCWHIRTER, Miss I., Bannockburn, Otago.
MCWILLIAM A., c/o R. D. Tosswill, Eltham, Taranaki.
MAHON, J. P., P. & T. Port Ahuriri, Napier.
MAHONY, W. H., Borough Chambers, Paeroa.
MAIR, S. A. R., Box 15, Hunterville.
MAKINSON, W. H., Huntly, Auckland.
MALENOIR, W., Otane, Hawkes Bay.
MALFROY, Mrs. C., Hampden Street, Hokitika.
MALFROY, C. M., Hamilton Street, Hokitika.
MALONE, J., sen., Collingwood.
MALONE, J., Collingwood.
MANDL, Miss, Fitzherbert Street, Hokitika.
MANNERING, G. E., Union Bank, Napier.
MANSER, W. J., Putara, Eketahuna.
MAPPIN, F. C., Silverdale, Auckland
MARSHALL, A., Te Kinga, near Greymouth.
MARX, J., Eltham.
MASON, E. L., Bank of Australasia, Manaia
*MASSON, W. T., High Street, Carterton.
MATHESON, A. C., Bank of New Zealand, Napier.
MATHESON, F., Fairlie, South Canterbury.
MATHIESON, J. H., Waverley.
MATTHEWS, J. W., Waikari, Waitotara,
MATTHEWS, L. J., Aurere Taipa, Auckland.
MAUGHAN, Miss L., Parakai House, Hot Springs, Helensville.
MAURICE, A., Wairamarami, Auckland.
MAXWELL, J. P., 145, Dixon N., Wellington.
MELTZER, H., Pollen Street, Herne Bay, Auckland.
MESSENGER, W. B., Inglewood.
MEULI, G. H., Manaia, Taranaki.
MIDDLETON, H., Waverley.
*MILES, A. H., 39, Hobson Street, Wellington.

NEW ZEALAND—*continued.*

MILLAR, J. R., Kaupokonui, Taranaki.
MILLER, S., Kaupokonui, Taranaki.
MILLNER, Mrs., Kanieri, Hokitika.
MILLS, J., Mangaloki, Taranaki.
MILLS, John, Queensberry, Central Otago.
MILLS, Mrs. L., c/o Mrs. Wells, 272, Madras Street, Christchurch.
MILLS, Miss S. A., Eltham.
MILLS, Mrs. S. E., Welton House, Grovetown, Marlborough.
MILROY, T. A., Medical Practitioner, Manaia.
MISKIN, A. G., Kalkoura.
MITCALF, H. P., **H.C.S.**, Waverley.
*MITCHELL, A., 185, Hereford Street, Christchurch.
*MITCHELL, Mrs. E. A., Manaia.
MONRAD, O., Palmerston North.
MONRO, H., The Canterbury Steam Shipping Co., Ltd., High Street, Christchurch.
MONRO, Mrs. A., Grange Street, Opaawa, Christchurch.
MONRO, T. H. E., c/o Messrs. A. H. Turnbull & Co., Box 276, Christchurch.
MONSON, C. H., Port Chambers, Otago.
MOORE, D. A., 702, Cumberland Street, Dunedin.
MOORE, F. G., P.O. Box 39, Masterton.
MOORE, Miss H. H., 702, Cumberland Street, Dunedin.
MOORE, J. M., 702, Cumberland Street Dunedin.
MOORE, W. J. A., "Hazel Bank," Pukekohe, Auckland.
*MOORE, Lieut.-Colonel W. M., The Heights, Geraldine.
*MOORHOUSE, Mrs. J. M., 134, Dixon Street, Wellington.
*MOORHOUSE, Lieut.-Colonel W. H. S., 134, Dixon Street, Wellington.
MORGAN, J. R., Lighthouse Road, Napier.
MORGAN, Mrs., c/o The Over-Seas Club, Hamilton Street, Hokitika.
MORLING, J., P.O. Box 104, Napier.
MORRISON, G. H., c/o Over-Seas Club, Hamilton Street, Hokitika.
MORRISON, J., Waverley.
MORRISS, B., Rongakokako, Eketahuna.
MORTON, H. B., Taumata, Wapiti Avenue, Auckland.
MOYES, H., Eltham.
MUIR, J., Waverley.
MUIR, N. R., Eltham.
MURDVER, Miss E. L., Parker's Chambers, Napier.
MURRAY, Mrs. A. J., Woodbank, Marlborough.
*MYERS, Hon. A., M.P., Strand Arcade, Auckland.
*NAIRN, J., Napier.
NAIRN, R. J., Stuart Road, Eltham, Taranaki.
NAPIER, C. E., Grater Street, Balmacewen, Maori Hill, Dunedin.
NAPIER, Mrs. K., Grater Street, Balmacewen Maori Hill, Dunedin.
NEILL, J. O., Ngaire, Taranaki.
NEILSON, Miss, Victoria School, Hokitika.
NEUMEGEN, Mrs. E., 13, Symond Street, Auckland.
NEUMEGEN, E. E., Aponki, Auckland.
NEUMEGEN, L. H., 13, Symond Street, Auckland.
NEUMEGEN, W. M., 16, Park Avenue, Auckland.
NEVILL, Mrs. T., Moa Creek, Otago.
NEWLAND, J. D., Waverley.
NICHOL, Sergeant W. T., Wendon Valley, *viâ* Gore, Otago.
NICHOLAS, W. D., Paeroa, Auckland.
NICHOLLS, J. F., Waverley.
NICHOLSON, H., 237, Courtenay Street, New Plymouth.
NIGHTINGALE, C. J., Hokitika.
NOAKE, D., Waverley.
NORMAN, H., County Chairman, Kokatahi, Hokitika.
*NORTHEY, J., Wertshore, Napier.
NORTHOVER, H., Eltham.
NUTTALL, H. A., Eltham.
*OAKS, E., Arger Brown Street, Napier.
O'BRIEN, Mrs., Kokatahi, Hokitika.
OLDHAM, W. H., Bluff Rock.
OLIVER, F. H., Mannanni, Waipawa.
O'MEARA, E., 218, Victoria Ave., Wanganui.
OWEN, T. W., Eltham, Taranaki.
*OWEN, Mrs. W. T., Fraser Road, Eltham, Taranaki.
PACKER, T., Pukehinau, Pongaroa.
PAGE, Rev. A. T. B., **H.C.S.**, The Vicarage, Manaia, Taranaki.
*PAIN, Mrs. G., Martinborough, Wairarapa.
PALMER, Miss E. A., Mangatoitor, Weber, Hawkes Bay.
PALMER, Mrs. E. A., Mangatoitor, Weber, Hawkes Bay.
PALMER, F. C., Maagatoitoi, Weber, Hawkes Bay.
PALMER, J., Silverdale, Auckland.
PALMER, W., Weber, Dannevirke, Hawkes Bay.
PARFITT, A. G., Gordonton.
PARK, A. J., Box 949, G.P.O., Wellington.
PARKER, EDWARD, Bluff, Otago.
PARKER, H. F., Bank of New South Wales, Gisborne.
PARKER, P. R., Pæroa.
PARKINSON, A., Rawhitiroa, Taranaki.
PARKINSON, A. H., Manaia, Taranaki.
PARKINSON, B., Box 4, Waverley.
PARNTAM, Mrs. W. A., Overleigh, Port Levy Canterbury.
PARROTT, E., Eltham.
*PARSONS, E., Waitotara, Waverley.
PASSMORE, Miss M. L., Stock Exchange Buildings, Princes Street, Dunedin.
PATERSON, G., c/o A. S. Paterson & Co., Ltd., Christchurch.
*PATERSON, G. S., Mt. Pisa Station, Central Otago.
*PATERSONS, R. LAMB, Stanhope House, 1, Mance Road, Napier.
PATTEN, S. W., 21, Romilly Street, Westport.
PATTERSON, Miss E., Ayrmount, Riversdale, Southland.

NEW ZEALAND—*continued.*

PAUL, Miss A., 61, Bealey Avenue, Christchurch.
PAUL, Mrs. S., 19, Crummer Road, Auckland.
PAUL, Mrs. S., Grand Hotel, Westport.
PAUL, S., Grand Hotel, Westport.
PAYTON, Miss R., 26, Stuart Street, Dunedin.
PEART, H. C., Hokitika.
PEEBLES, G. C., Tancatua.
PENN, W. I., New Plymouth.
PENNINGTON, F. W., Eltham.
PENNIPET, T., Ohanpo, Waikato.
PENTREATH, Miss M., c/o Lady Makgill, "Malua," Forbes Street, Onehunga, Auckland.
PEPPER, H., Waverley.
PEPPER, J., Waverley.
PEPPER, J. H., Waverley.
PERCIVAL, W. E., Inglewood, Taranaki.
PERKIN, A. D., Hawera.
PERRY, G., Hokitika.
PERRY, G. H., Tapia, Masterton.
PERRY, W., c/o The Over-Seas Club, Hamilton Street, Hokitika.
PHILLIPS, Mrs. B., G.P.O., Christchurch.
PHILLIPS, E. M., P.O. Box 32, Greymouth.
PHILLIPS, J., Eltham.
PICKETT, Mrs., c/o Miss Mandl, Hokitika.
PICOT, R. J., 411, Grays Road, Hastings, Hawkes Bay.
PIGOTT, Miss E., 282, Terrace, Wellington.
*PIKE, J. A., Messrs. Philips and Pike, Wellington.
*PIKE, Mrs. J. A., Messrs. Philips and Pike, Wellington.
PINFOLD, G. M., Bank of New Zealand, Mosgiel.
PINK, Miss L., c/o Drapery Supply Association, Dunedin.
PIRANI, F., The Star, Feilding.
PITCAITHLY, A., 10, Bishop Street, St. Albans, Christchurch.
PITMAN, H. H., Christchurch Club, Christchurch.
PLATTS, C. O., Valuation Dept., Government Bldgs., Auckland.
POINTON, F. W., c/o G. H. Perry & Co., Masterton.
POLEY, W. M., 82, Tennyson Street, Napier.
POOLE, D. A., Auroa, Taranaki.
POOLE, Mrs. W. H. (M.A.), Hawera.
POTTS, Miss, The School, Kanieri, Hokitika.
POWELL, F. B., Fitzherbert Street, Hokitika.
POWELL, Mrs. F. B., Hazelbank Fitzherbert Street, Hokitika.
PORRITT, Lieut.-Colonel E. W., 6th Hauraki Regt., Paeroa.
POWER, J., Patea, Taranaki.
PRATT, W. J., Post Office, Hokitika.
PRESTON, Mrs. H., c/o The Over-Seas Club, Hamilton Street, Hokitika.
PRESTON-THOMAS, V. D., Otaki Railway, Wellington.
PRICE, AMOS W., Fairlie, South Canterbury.
PRICE, S. J., Waverley.
PRIDEAUX, Mrs. E. M., Stratford, Taranaki.
PRINGLE, Lieut.-Colonel, Palmerston North.
PROUSE J. T. Waverley.
PROUSE, W. J., Waverley.
PUFLETT, R., Hastings.
PYNE, R. J., Inglewood, Taranaki.
QUIN, Q. J., Box 62, Gore.
RAINFORTH, Miss E. M., 50, Kelburn Parade, Wellington.
RALSTON, Miss M., 5, Miller Street, St. Kilda, Dunedin.
RATHBONE, Miss D. E., "Charnwood," Lower Hutt.
RATHBONE, E., Ngarwanahia, Auckland.
RATHIE, Miss I. J., Box 30, Clive, Hawkes Bay.
RAVENHILL, R., Whangapara, Great Barrier Island, Auckland.
RAYNER, H. H., Te Maiha, Kaukia.
READING, M. L., *Lyttelton Times*, Christchurch.
REED, W., 91, Broad Street, Palmerston North.
REEVE, C. A., Marokopa, *viâ* Te Kuiti, Auckland.
REEVES, Miss, Caledonian Road, Christchurch.
REID, Miss A., 8, Agnew Street, Dunedin.
REID, W. D., Dept. of Agriculture, Weraroa
RENAI, Miss E., c/o Mrs. B. Chambers, Te Mata, Havelock North.
*RENNIE, J., c/o Dalgety & Co., Ltd., Wellington.
RENOUF, A. E., c/o P.O. Box 166, Napier.
RESTON, Miss, Caledonian Hotel, Hastings Street, Napier.
RETEMEYER A. M., P.O. Box 145, Napier.
REYNOLDS, Miss M., Weld Street, Hokitika.
RICHARDS, H. J., Levin.
RICHARDS, Miss V. E., Box 39, Levin.
RICHARDSON, J. B., Waitotara.
RICKARD, C. W., Box 1532, Wellington.
RIDD, G., Pongaroa.
RIDDEL, A., Waverley.
RIDDELL, A., Hardinge Street, Port Ahuriri, Napier.
RIDDELL, J., jun., Gordonton.
RIDDELL, J. H., Hardinge Road, Port Ahuriri, Napier.
*RIDDIFORD, E., Orongorongo, Lower Hutt, Wellington.
ROBERTS, Miss, Revell Street, Hokitika.
ROBERTS, C. O., Inglewood, Taranaki.
ROBERTS, J., Rata Street, Inglewood.
ROBERTSON, D. B., Waverley.
ROBERTSON, J., 1, Alfred Street, Auckland.
ROBERTSON, W., Waverley.
ROBINSON, A. R., Hikintaia, Auckland.
ROBINSON, C. B., White Lines East, Lower Hutt.
ROGERS, A. N., Mangaloni, Taranaki.
ROGERS, LOUIS, Eltham, Taranaki.
ROSE, Miss, Ohinewai, Waikato.
ROSE, Mrs. J. M., 20, Clifton Terrace, Wellington.
ROSE, Mrs. K., Over-Seas Club, Hamilton Street, Hokitika.

NEW ZEALAND—*continued.*

ROSENBERG, ALFRED, Box 185, Hastings.
*ROSS, A., "Pukenui," Dyerville, Martinborough.
ROSS, A., Pukenui, Dyerville, Martinborough.
ROSS, G., c/o The Over-Seas Club, Hamilton Street, Hokitika.
ROSS, L., c/o The Over-Seas Club, Hamilton Street, Hokitika.
ROSS, W. D., **H.C.S.**, Eltham.
ROWE, A., c/o Railway Department, Hokitika.
ROWE, G., Eltham.
ROWE, G. N., Ranpo, North Wairoa, Auckland.
ROWLAND, C. J., Hunter Road, Rural N-3, Eltham.
RUNCIMEN, R. C., c/o Rose and Glendining, Emerson Street, Napier.
RUSSELL, A. W., A. M. R. Society, Napier, H.B.
RUSSELL, Mrs. E. M., P.O. Paparoa, Kaipara.
RUSSELL, C. N., P.O. Box 58, Gisborne.
RUSSELL, W. G., Rowhai Road, Napier.
RUTHERFORD, J. G., Waverley.
RYDING, W., B., c/o F. Sunandale, Esq., Prurele Bay, Auckland.
SANDERS, Miss, c/o Over-Seas Club, Hokitika.
SANDERSON, I., Eltham.
SANDERSON, Mrs. I., Eltham.
SANDFORD, F. T., Head Office, Lands Department, Wellington.
SAUNDERS, G., Waverley.
SAVORY, H. J., c/o H B., Farmers' Co-op. Assn., Ltd., Napier, Hawkes Bay.
SCHEELE, A., P.O. Box 35, Napier.
SCHEELE, J., H. B. Hospital & Charitable Aid Board, Napier.
SCHULTZE, F. M., Fitzroy Road, Napier.
SCHULTZE, Miss N., Belmont, Wanganui.
SCOTT, H., Courthouse, Motueka, Nelson.
SCOTT, Mrs. H., c/o Mr. Scott, Courthouse, Motueka, Nelson.
SCOTT, Miss I. T., 14, Dove Street, Mataura.
SCOTT, J., Rongakokako, Eketahuna.
SCOTT, Mrs., Red Lion Hotel, Hokitika.
SCOTT, R. J., P.O., Gisborne.
SEAD-GOWING, J., 83, Hereford Street, Christchurch.
SEATON, W., Waverley.
SELLERS, C. J. P., Solicitor, Hokitika.
SHAND, W. M., c/o Wright Stephenson Co., Christchurch.
SHARP, W., 75, Wai-iti Road, Timaru.
*SHAW, G. L., Private Bag, Hastings.
SHEARMAN, R. B., 5th Avenue, Tauranga, Bay of Plenty.
SHELLEY, P. B., Bank of Australasia, Dunedin.
SHEPHERD, Miss E., Avenue Road, Greenmeadows, Napier.
SHIRTLIFF, J. W., Fairfield, Awatere, Marlborough.
SIMPSON, Miss C. A., "Denham," Manukau Road, Onehunga.
SIMPSON, W., Waipawa.
SKINNER, T. E., Box 58, Fairlie, South Canterbury.
*SLADDEN, F. D., Petone, Wellington.
*SLADDEN, Miss M. A., Petone, Wellington.
*SLADDEN, Miss M. B., Petone, Wellington.
*SLADDEN, Miss V. S. C., Petone, Wellington.
SMALLEY, A. E., Bridge Street, Eltham, Taranaki.
SMALLEY, Mrs. A. E., c/o A. E. Smalley, Esq., Eltham.
SMITH, A., Box 44, Oamaru.
SMITH, C. E., The Laurels, Ormondville, Hawke's Bay.
*SMITH, H. J., Ormlie, Napier.
SMITH, J., Marokopa, *viâ* Te Kuiti, Auckland.
SMITH, J. L. B., Eltham.
SMITH, J. M., New Zealand Loan and Mercantile Agency Co., Ltd., Napier.
SMITH, Miss M., 140, Cox Street, Ashburton, Canterbury.
SMITH, S., Methuen, Canterbury.
SMITH, W. P., 25, Rentoul Street, Westport.
SNEDDON, E. R., Waverley.
SNODGRASS, Miss S. M., Orowaiti, Westport.
*SOLOMON, F. E. J., Wynward House, 1, Eden Crescent, Auckland.
SORBIE, Miss E., c/o G. D. Gow, Esq., Solicitor, Eltham.
SORBY, Mrs. E., **H.C.S.**, Fernhill, Glen Murray.
SOUTHCOMBE, W. H., Patea.
SOUTHGATE, R. J. (J.P.), 12, Wrigby Street, Masterton.
SOWRY, J. R., Glen Murray, Auckland.
SPENCER, Mrs. D., Private Mail Bag, Tolago Bay, East Coast.
SPENCER, S. K., Tolago Bay.
SPICER, W. A., Waitotara.
SPRAGNE, R., Paeroa
STANTON, H. J., Rawhitiroa Road, Eltham.
STAPLE, Miss W. H., c/o Mrs. S. E. Cory, Spring Street, Morningside, Auckland.
STAPLETON, Mrs., Cornwall House, Hokitika.
STATHAM, C. H., 26, Dowling Street, Dunedin.
STAVELEY, W., Lands Department, Hokitika.
STEADMAN, M., Whangarei.
STEELE, J. MARJORIBANKS, P.O. Box 666, Auckland.
STEVENS, G. F., c/o Post Office, Dunedin.
*STEVENS, R., Box 96, Dannevirke, H.B.
STEWART, A., Public Works, Matata, Bay of Plenty.
STEWART, A. L., Ti Tree Point, *viâ* Dannevirke.
STEWART, Mrs. B., c/o Mr. Frank Jones, Okoia, Wanganui.
STEWART, P. R., National Bank, Hokitika.
STEWART, Mrs. P. R., Hamilton Street, Hokitika.
STOKES, A. G., Kopuku, *viâ* Mercer.
STOTT, W. B., Hukerenau, Auckland.
ST. QUINTON, E. H., c/o Mr. Hall, Nobantown, Hawera.

NEW ZEALAND—*continued.*

*Strachan, H. M., Napier.
Strachan, J. E., Lawrence, Otago.
Stratford, A. D., The Vicarage, Trentham, Upper Hutt, Wellington.
Stratford, Mrs. Mary, The Vicarage, Trentham, Upper Hutt, Wellington.
*Stringer, H. G., Feilding.
*Strombom, H. C. C., Whangamomona.
Stubbs, G., Box 60, Napier.
*Stuckey, H. B., Private Bag, Dannevirke.
Swanseger, Mrs. J., Avondale Road, Hawkes Bay.
Swinard, C. H., **H.C.S.**, Severn Street, Oamaru.
Swindlehurst, J., Eltham.
Syme, D. S., Eltham.
Symes, A., Patea.
*Symes, O., Waverley.
Symes, H., 1, Ball Street, Wanganui.
Symes, S., Waverley.
*Tabuteau, W. J., Hastings Street, Napier.
Tait, Mrs. A. V., Mangatori, Taranaki.
Taylor, B. G., Eltham.
Taylor, C., Gladstone Road, Gisborne.
Taylor, D., Waverley.
Taylor, G. W., Eltham.
*Taylor, J., Bank of New Zealand, Manaia.
Taylor, J. B., Waverley.
Taylor, T., Bank of Australasia, Waverley.
Tarrant, P. C., Mangarawa, Woodville, North Island.
Temple, Captain E. F., 102, Wai-iti Road, Timaru.
Teschemaker-Shute, C. de V., Avondale, Blenheim.
Teschemaker-Shute, Mrs. H., Avondale, Blenheim.
Tewhaiti, I., Graytown, Wellington.
Theomin, E. M., Olveston, Dunedin.
Thomas, Mrs., c/o The School, Eltham.
Thomas, G. L., **H.C.S.**, c/o G. Perry & Co., Masterton.
Thomas, H. W., P.O. Box 83, Eltham.
Thomason, F., Waverley.
Thompson, H., Box 293, P.O., Auckland.
Thompson, F., c/o The Over-Seas Club, Hamilton Street, Hokitika.
Thompson, H., Gibson's Quay, Hokitika.
Thompson, Herbert, Whangamomona, Taranaki.
Thomson, A. W., Gore.
Thomson, David A., "Welwyn," St. Andrew's Road, Epsom, Auckland.
Thomson, J. A., 47, Aurora Terrace, Wellington.
Thomson, J. A., "Welwyn," Church Road, Epsom, Auckland.
*Thomson, J. P., Tennyson Street, Napier.
Thomson, K. D., c/o Bushey Hills, Okitio, Wellington.
Thornley, F. R., Ashurst, Palmerston North.
Tickle, J. R., Pukemiro, Mgaruawahia, Auckland.
Tiffen, H. M., Patangata, Hawkes Bay.
Tigvertsen, J. P., Rongokokako, Eketahuna.
Tiplady A., Eltham.
Todd, R., Hautoki, New Plymouth.
Tomlinson, Miss M., Hamilton Street, Hokitika.
*Tomlinson, S. E., P.O. Waiuta, Grey Valley, S.I.
Tonkin, H. S. W., Gordon Street, Dannevirke.
Tonkin, Mrs. J. A. T., 567, George Street, Dunedin.
Tonkin, Miss U. J., 567, George Street, Dunedin.
Topi, Mr. T. K., Porangahan, Hawkes Bay.
Tosswell, N. W., Farriner.
Tosswill, Mrs. M. E., Hastings, Hawkes Bay.
Duprat-Tosswill, Mrs. M., Eltham, Taranaki.
Duprat-Tosswill, R., Eltham, Taranaki.
Townsend, F. H., Police Station, Eltham.
Trebilock, W. J., Main Street, Gore.
Treween, W. H., Mata, Taranaki.
Trezise, Miss G. E. R., Victoria University College, Wellington.
Tribe, F., Secretary, Brown's Saw Mills, Morley Street, New Plymouth.
Tripp, H. C., Timaru.
Tristram, W. J., Eltham, Taranaki.
Trollope, Quarter-Master-Sergeant H. W., Camp Q.M. Stores, Trentham, M.C.
Tucker, F. J., Cox's Road, St. Alban's, Christchurch.
Tudehope, G., 64, Tennyson Street, Napier.
Turnbull, A. H., The Canterbury Steam Shipping Co., Ltd., High Street, Christchurch.
Turner, G. C., Mountain Road, Eltham.
Turner, M. E., 7, St. George's Gate, Wanganui.
Turner, Q. M. S., Featherton Military Camp.
Sheldrake-Turner, Miss G., 92, Crawford Street, Kaiti, Gisborne.
Ulph, W. D., Waihi Gold Mining, Waihi.
Usshe, G. H., Elizabeth Street, Timaru.
Valentine, J. A., Education Department, Hokitika.
Vancarrow, F. J. H., Box 43, Hawera.
Verry, J. H., Waitotara, Waverley.
Vickerage, C. N., Auckland.
Vivian, Sophia E., 7, Canongate Street, Dunedin.
Wade, A., Waverley.
Wadey, Mrs. A. J., Karaka Downs, Tangowakine, Northern Wairoa.
Walker, C. H., Hawera.
Walker, G. A., Waverley.
Walker, J., Waverley.
Walker, J., sen., Waverley.
Walkinton, A. J., Waverley.
Wall, S. W., Waverley.
Wall, W. H., Waverley.
Wallace, A. G., Waverley.
Wallace, Miss L., Bealey Street, Hokitika.
Wallace, R. W., 55, Chaucer Road, North, Napier.
Wallace, W. P., Power House, Waverley.
Wallington, E., G.P.O., Opotiki, Bay of Plenty, North Island.

NEW ZEALAND—*continued.*

WARBURTON, Mrs. E. M., Box 246, G.P.O., Wellington.
WARD, Miss, Victoria School, Hokitika.
WARD, J. B., Bank of New South Wales, Hokitika.
WARD, Miss M., Fitzherbert Street, Hokitika.
WARE, ALFRED, Eltham, Taranaki.
WARREN, Miss J. E., Lands and Survey, New Plymouth.
WARREN, Dr. J. M., Marton.
*WATERHOUSE, F. S., Mangawhare, Hastings, Hawkes Bay.
WATERHOUSLY, R. W., c/o New Zealand Loan and Mercantile Agency Co., Ltd., Napier.
WATERS, Mrs. A., 21, Tweed Street, Littlebourne, Dunedin.
WATERS, Mrs., Hastings Club, Hawkes Bay.
WATERS, H. W., Hastings Club, Hawkes Bay.
WATKINS, LAURENCE, 1, Dufferin Street, Wellington.
WATKINS, W. H., Kohi, Waverley.
WATSON, Mrs. F. Y., Bulls.
*WATSON, R. T., Granity, West Coast.
WEBB, FRANK B., East Takaka, Nelson.
WEBB, H. H., Sealey Street, Timaru.
WEIR, J. L., Eltham, Taranaki.
WEIR, Mrs. J. L., Eltham, Taranaki.
WELCH, Miss B., c/o Samuel Brown, Ltd., Box 99, Wellington.
WELLS, A., Whangapara, Great Barrier Island, Auckland.
WELSH, JOHN M., State Farm, Waverley.
WESTON, F. W., Haukaki Road, Takapuna, Auckland.
WESTON, H. R. H., Highthorne, Gleniti, Timaru.
WESTON, Mrs. H. R. H., Highthorne, Gleniti, Timaru.
WESTON, W. C., *Taranaki Herald,* New Plymouth.
WHITAKER, L., 29, Disley Street, Kilburn, Wellington.
WHITE, A. J., Eltham.
WHITE, C., Eltham.
WHITE, Mrs. C., Eltham.
*WHITE, C. H., Eltham, Taranaki.
*WHITE, D. S., c/o Bank of New Zealand, Kartaia.
*WHITE, F., Eastry, Eketahuna.
WHITE, G., Tahora, c/o G.P.O., *viâ* Stratford.
WHITE, Miss M. H., Marokopa, *viâ* Te Kuiti, Auckland.
WHITE, Miss M. S., 61, Hastings Street, Napier.
WHITE, Mrs. S., c/o Mrs. Macandrew, Hall Street, Hokitika.
WHITEHEAD, R., Brookdale Cottage, Gore.
WHITMORE, Miss ALICE, c/o Mrs. Kelsey Tyndall Street, Pahiatua.
WHITMORE, Lady I., 88, Marine Parade, Napier.
WICKS, W., Waverley.
WIGHTMAN, T., Waverley.
WILD, R., c/o The Over-Seas Club, Hamilton Street, Hokitika.

WILKINSON, C. A., Eltham.
WILKINSON, Miss E., Eltham.
*WILLIAMS, Miss A., Roxton, Pukehoa, Hawkes Bay.
WILLIAMS, A. C., Charlcombe, St. Andrews, S.I.
WILLIAMS, Mrs. A. C., Chartcombe, St. Andrews, S.I.
WILLIAMS, F. H., Marton.
WILLIAMS, F. L., Glendonald, Masterton.
WILLIAMS, G., Public Works Dept., Matata, Bay of Plenty.
WILLIAMS, H. C., Post Office, Inglewood.
*WILLIAMS, H. L. R., Kauima, Havelock, Marlborough.
WILLIAMS, Miss R. M., "Ashbridge," Thompson Road, Napier.
WILLIAMS, Miss R. P., Chartcombe, St. Andrews, S.I.
WILLIAMS, W. E., Revell Street, Hokitika.
WILLIAMS, Mrs. W. E., Hall Street, Hokitika.
WILLIAMSON, J., Hyde Raliway, Otago.
WILLIAMSON, R., Moonlight, Otago.
WILLIS, A. P. C., Miss, "Willesden," Southbridge, Canterbury.
WILLIS, C. C., Dickin Street, Napier.
WILLISON, Miss E., King Country, North Island.
WILSON, Miss A., c/o Mrs. Wilson, Eltham.
WILSON, A. G., Waterloo Road, Lower Hutt, Wellington.
WILSON, B., Horehore Station, Waipiro Bay, East Coast.
WILSON, C. D., Market Street, Napier.
WILSON, C. G., "Fairfield," Levin.
WILSON, C. L., c/o Messrs. C. A. Wilkinson, Ltd., Eltham.
WILSON, F., Raethby, Waverley.
WILSON, G. D., Masterton.
WILSON, Mrs. M. E., Eltham.
WILSON, O., "Redmount," Papokura, Auckland.
WILSON, R., Waterloo Road, Lower Hutt, Wellington.
WILSON, R. W., Barrosa, Mount Somers.
WILSON, W., Whenuakura, R.P.O.
WILSON, Mrs. W., c/o The Over-Seas Club, Hamilton Street, Hokitika.
WILSON, W. M., Rongokokako, Eketahuna.
WILSON, Mrs. Z., "Fairfield," Levin.
WILTON, J. B., Palmerston North.
WILTON, R., c/o Mr. P. B. Wilton, Railway Rod, Masterton.
WOOD, R., Hunterville.
WOODFORD, J., Waipiro Bay, East Coast, Gisborne.
*WOOD, C. S., Palmerston North.
WOOD, Miss K., 6, Madeira Steps, Napier.
WOODHALL, J., c/o J. Bell & Co., P.O. Box 1338, Auckland.
WOODS, JAMES J., 20, Hepburn Street, Auckland.
WOULFE, Miss M., c/o Mrs. Nesbit, Market Street, Hastings, Hawkes Bay.
WRIGHT, R. C., Box 103, Napier.
WRIGHT, ROBERT, Mataura.

NEW ZEALAND—*continued.*

WROE, C., Waverley.
WRIGHT, Miss A., Matakoze, Kaipara, Auckland.
WYBOURNE, M. C., Waverley.
WYBOURNE, M. H., Waverley.
WYBOURNE, W. H., Whenuakura Rly. Station.
WYLIE, D. S., P.O. Box 424, Auckland.
WYLIE, T. H., Campbell Street, Por Ahuriri, Napier.
YOUNG, Miss F., "Orepuki," Southland.
YOUNG, H. R., Public Works Dept., Paeroa.
YOUNG, J., Kintoul Street, Westport.
YOUNG, W., Eltham.
YOUNGHUSBAND, O. R., France Road, Napier.
YOUNGHUSBAND, Mrs. O. R., France Road, Napier.

FIJI.

Nausori.—H.C.S., A. G. ROSS, Postmaster.
Levuka.—H.C.S. and Branch Sec., Captain D. GARNER-JONES, Government Schools.
Suva.—H.C.S., R. E. NOBLE, Pacific Cable Board, and G. A. F. W. BEAUCLERC, "Lisnamintry," Suva.

ACKLAND, C. B., Box 130, P.O., Suva.
ADAMS, W., Nausori.
ALI, I., Lawaga, Nadroga.
ANDREWS, L., Kasavu, Vanua-Levu.
BAILEY, H., Levuka.
BARKER, C. F., Levuka.
BARRACK, A. H., Savu Savu.
*BAYLY, J. P., Nawai Estate, Nadi.
BEAUCLERC, G. A. F. W., **H.C.S.**, "Lisnamintry," Suva.
BEDDOWS, F., Levuka.
BEDDOWS, W. A., N. Taviuni.
*BENTLEY, F. R., Lautoka.
*BENTLEY, R. C., Labasa.
BOOTH, R. M., Immigration Dept., Suva.
*BOWERMAN, H. A., Kanacca.
BROWN, Mrs. L., "Pendilo," Suva.
BUCKRIDGE, Dr. E. B., Levuka.
BURNESS, F., Caboni.
CALDWELL, C. V., Suva.
CANNIHERS, Mrs. A. M., Levuka.
CARR, Mrs. R. A., Votna Leon, Nadi.
CHAPMAN, C., Suva.
CHOQUENOT, E. H., c/o C.S.R. Co., Nadovi Estate, Sigatoka.
*CLARKE, V. R., Varoko Estate, Ba River.
COOK, A. L., c/o Penang Sugar Estate, Penang Ra Coast.
CORBETT, ERNEST, Nausori.
COSTELLO, D. B., Vèrea.
COX, I., Levuka.
CRAIG, I. G., Netewa Bay.
CRANLEY, Miss A., c/o J. F. Dunne, Polynesian Hotel, Levuka.
DAVIDSON, L., Ba.
DE MANS, H. S. Mc., Levuka.
DE MOUNCEY, CLAUDE, 3, Central Buildings, Suva.
DENNING, E. H., Vunasalu, Nadroga.
DOUGHTY, WILLIAM, Tasarvas.
DRIVER, Miss B., P.O. Suva.
DUMPER, W. A., Sarava Estate, Ba.
DUNNE, J. F., 31, Gorrie Street, Suva.
DUTHIE, V., c/o Fiji Shipping Co., Ltd., Suva.
DYER, J., Savu Savu.
EBSWORTH, P. C., Levuka.
EDWARDS, H. G., Levuka.
ENSOR, C. F., Taveuni.
ERREY, A. M., Levuka.
EVANS, G. A. V., Box 76, P.O., Suva.
FADDY, P. W., Nadroga.
FOLKARD, W., c/o G.P.O., Suva.
FOREMAN, R., Levuka.
FOREST, Mrs. H. E., Wagadra Mount, Nadi.
*FREEMAN-MARTIN, Mrs. R., Wagadra Mount, Nadi.
FRIEND, L. C., Levuka.
FRY, R. W., Gan Co., Levuka.
FRY, Mrs. W., Gan Co., Levuka.
GIBLIN, F., Levuka.
*GIBSON, F., Rotuma.
*GIBSON, W., Wakaya Island, Levuka.
*GORDON, P., Rewa.
GRABURN, N., Suva.
GRANT, A., Levuka.
GRANT, GEO., Toorak Road, Suva.
GRANT, J. F., Toorak Road, Suva.
GREENING, H. R., Levuka.
GREENWOOD, Mrs. H. R., Levuka.
GREENWOOD, J. G., Nausori.
GURNER, C. H., c/o C. S. R. & Co., Ltd., Nadroga.
HARPER, J., Taviuni.
*HARRICKS, H. B., Labasa.
HARRIS, Miss R., Levuka.
HAWKINS, F. W., Na Sigatoka, *viâ* Lantoka.
HAYNES, W. R., Na Sigatoka, Nadroga.
HENNINGS, G. M., Na Ba Vatuk, Vanua Valavo.
HIGRRING, I., Levuka.
HILL, HARRY, Nausori.
HILL, W. B., Nausori.
HOOD, Lieutenant (J.P.), Levuka.
HOOPER, F. K., Savu Savu.
HULCK, Miss I., Levuka.
HOPEWELL, C. H., Levuka.
HUNT, Dr. J. W., Levuka.
HUNTER, N., Na Sigatoka.
*JEFFERY, A. E., c/o Pacific Cable Board, Suva.
JOHNSTON, G. V. G., c/o A. G. Ross, Esq., Nausori.
JONES, Captain D. GARNER-, **H.C.S.**, Government Schools, Levuka.
KENNEDY, Miss A. D., Wagadra Mount, Nadi.
KENNEDY, Miss H., Wagadra Mount, Nadi.
KENNEDY, P., Suva.
KING, C., Levuka.
KING, G., Levuka.

FIJI—*continued.*

KING, J. D., Levuka.
KNIGHT, R., Nausina Experimental Station.
KING, W. A., Levuka.
LAZARUS, L., c/o Brodziak, Ltd., Suva.
LELEAN, Rev. C. O., Nausori.
LEPPER, Miss E., Levuka.
LEPPER, R., Levuka.
LONNGREN, M. L., Nausori.
LOVJOY, C. E., Ba.
LOWE, W., Levuka.
MACLEOD, J. L., Sub-Inspector of Constabulary, Loutaka, Suva.
MACTAVISH, Miss J., Levuka.
MCCAW, G. T., M.A., B.A., Trignometrical Survey.
MCEWAN, W. B., Ba River.
MCKAY, H. E., Levuka.
MCLEAN, Miss R. H., Box 70, Suva.
MAHRAJ, R., Levuka.
MAIN, R., Levuka.
MAJOR, L. G. H., Lautoka.
MALCOLM, F., Levuka.
MANUKA, J., Vanua-Levu.
MARKLAND, J. R., Levuka.
MARTIN, S. E., Wainunu.
MENDOZA, C. F., Levuka.
MILLER, Dr. E. J., Lyndhurst, Suva.
MILLER, G. W., c/o Somo Somo Post Office, Taveune.
MISSEN, Miss A., Rotuma, *viâ* Levuka.
MISSEN, G., Rotuma, *viâ* Levuka.
MISSEN, Miss M., Rotuma, *viâ* Levuka.
*MISSEN, Miss S., Levuka.
MITCHELL, F. (sen.), North Taviune.
MONCKTON, H. C., Lawaqa, Nadroga.
MOORE, F. S., Viria.
MURPHY, MICHAEL P., Bay View House, Suva.
NOBLE, R. E., **H.C.S.**, Suva.
OOBERN, LINDON, Levuka.
OSBORN, J. F., Levuka.
PALMER, J. (sen.), Levuka.
PATTERSON, G., Levuka.
PATTERSON, R., Levuka.
PILE, C. T., Wasina, Nadi.
PILKINGTON, G., P.O. Suva.
POCOCK, W., Viria.
POOLE, Rev. W. R., The Manse, Levuka.
PURDON, Mrs. J. G., Levuka.
RAGG, HUGH, Na Rovo Rovo, Ba.
RATFORD, A. J., c/o Walter Horne & Co., Ltd., Suva.
REAY, F., Suva.
REAY, Miss L., c/o Bank of New Zealand, Levuka.
RICHARDS, Mr., Mariot Bros., Carvaci, Levuka.
ROBINSON, A., Levuka.
ROBINSON, F. O., Enamanu, Nadi.
ROBINSON, R. W., Levuka.
ROBINSON, W., Levuka.
ROGERS, G. FOX, Levuka.
ROSS, A. G., **H.C.S.**, Nausori.
RUSSELL, Mrs. W. E., Levuka.
SALE, Rev. E. A., Levuka.
SALEK ABEC, A. M., Lawaqa, Nadroga.
SIMMONS, F., Levuka.
SIMPSON, D., Vanua, Suva.
SIMPSON, Mrs. W., Levuka.
SIMPSON, W. S., Vanua-Levu.
SMALL, Rev. A. J., Methodist Mission, Suva.
SMITH, A., Vanua-Levu.
SMITH, HENRY, P.O. Ba.
SMITH, S., c/o Levuka O.S.
*SMITH, W., Kanacca.
SMYTH, Mrs. A. G., Levuka.
SPARTH, F. B., Savu, Savu.
SOLOMON, D. J., Levuka.
SURAMAN, M., Lawaqa, Nadroga.
*STEINMETZ, H. H., Munia.
STEPHENS, I., Levuka.
ST. JOHN, S., Rotuma.
STRAUBE, Mrs. P. F., Viti House, Suva.
STRAUBE, F. V., Gregory House, Suva.
SUNDERLAND, C., Suva.
SURJU, JAMES, c/o Fiji Shipping Co., Ltd. Suva.
SWINBORNE, Major C. A., Fiji Rifle Association, Suva.
SWORD, J. A., Levuka.
WALSH, J. F., Levuka.
WARBROOKE, A. E., Levuka.
WARBROOKE, J., Levuka.
WILLIAMS, F. A., c/o U. S. S. Co., Suva.
WILLIAMS, R. H., Viria.
WILSON, S. G., Savu Savu.
WILSON, Captain W. W., Levuka.
WITHEROW, A. A., Nausori.
WOLSCH, C., Levuka.
WOODALL, JOHN E., Suva.

NAURU.

FENNELL, K. M., c/o Pacific Phosphate Co., Ltd., Nauru.
KNIGHT, W. H., Pleasant Island, Nauru.
SMITH-REWSE, Mrs., Nauru.
SMITH-REWSE, G. B., Nauru.
ROSS, GORDON, c/o Messrs. Burns, Philp & Co., Ltd., Nauru.
SMITH, J., Nauru.
STEVENS, G. A. W., Pleasant Island, Nauru.
THOM, M., Pleasant Island, Nauru.
TURNBULL, F., c/o Pacific Phosphate Co. Ltd., Nauru.

NEW BRITAIN.

LUSCOMBE, L., "C" Coy., Australian Tropical Force, Bita Paka.

NEW CALEDONIA.

JOHNSTON, N., Noumea.
KELLER, U., Ulsine de Ouaio, New Caledonia.

NEW HEBRIDES.

Vila.—H.C.S., W. R. Wrench, Manager Pacific Isles Investment Co., Meli.

Ayton, W. J., Epi.
Baines, Peter L., Big Bay, Santo.
*Bramwell, J., Benue Plantation, Malo.
Coverdale, H. J., Epi.
*Fleming, F. J., Bushman's Bay, Malikula.
Florens, Albert, Mai.
Fraser, A. D., Epi.
Fysh, J. E., Big Bay, Santo.
Kavanagh, J. J., Epi.
Neil, M., Sakau, Epi.
Purdy, G. A., Aoba.
Roxburgh, Hugh, Uoamba, Epi.
Sarginson, E., Epi.
Seagoe, E. G., Vila.
Weir, Rev. J. B., Epi.
*Wrench, W. R., **H.C.S.**, Meli Estate, Vila.

CHATHAM ISLANDS.

Chapman, F. C., Radio.
Clelland, J., Raingaron Estate.
Cox, N. R. A., Te Awatea.
Cox, W. A. D., Matarai.
Fougere, J. C., Chatham Islands.
Fox, Rev. B. G., c/o H. G. Blyth, Esq., Te Whariki.
Fry, G. H., Chatham Islands.
Henderson, S. J. P., "Chinimama."
Heslop, C. W., Wauanga.
Jacobs, William, "Macna."
Mackay, J. M., Whaurkawi.
Prendeville, J. H., Chatham Islands Fishing Co., Owenga.
Tewaida, Nehu, Chatham Islands.
Wishart, Oliver, "Kiara."
Wishart, C., "Kiara."

COOK ISLANDS.

Aitutaki.—H.C.S. and **Branch Sec.**, A. H. Browne.
Rarotonga.—H.C.S., E. H. Mitchell.

Appleyard, Captain, c/o A. H. Browne, Aitutaki.
Aretapu, Mr., Aitutaki.
Baldwin, G. P., Rarotonga.
Berittane, M., Aitutaki.
Bonar, W. F., Aitutaki.
*Brown, G., Mangaia.
Browne, A. H., **H.C.S.**, Aitutaki.
Browne, Miss L., Aitutaki.
Browne, Miss V. P., Rarotonga.
Bulkeley, S. C., Mangaia.
Cameron, J. C., Mangaia.
Connal, H. M., Aitutaki.
Cooper, D. S., Camp, Aitutaki.
Duncan, T., Mangaia.
Harries, Captain F., Aitutaki.
Henry, Arama, c/o A. H. Browne, Aitutaki.
Henry, Geoffrey, Aitutaki.
Henry, Mrs. M., Aitutaki.
Hewett, W. T., Aitutaki.
Kainnkee, A., Aitutaki.
La Fontaine, Miss, Aitutaki.
Law, D., Aitutaki.
Low, J., Aitutaki.
McCulloch, Captain J., Aitutaki.
McKlegg, R., Rarotonga.
Manarangi, A., Aitutaki.
Matai, Mr., Aitutaki.
Mitchell, E. H., **H.C.S.**, Rarotonga.
Pakoti, J., Aitutaki.
Pepe, J. P., Aitutaki.
*Procter, C. F., Mangaia.
Rima, J., Aitutaki.
Roi, Geoffry, Aitutaki.
Savage, S., c/o A. H. Browne, Aitutaki.
Shepherd, R., Aitutaki.
Tiro, Mr., Aitutaki.
Tupuna-Taiava, Aitutaki.
Tetera, Mr., Aitutaki.
Tetere, Mr., Aitutaki.
Vines, E. Winter, Rarotonga.
Williams, Captain F., c/o A. H. Browne, Aitutaki.
Williams, H., Aitutaki.

FANNING ISLANDS.

H.C.S., C. R. Haines, Pacific Cable Board.

Bailey, T. B., Pacific Cable Board, Fanning Island, *viâ* Honolulu.
Bundle, P. F., Fanning Island, *viâ* Honolulu.
Christian, H., Pacific Cable Board, Fanning Island, *viâ* Honolulu.
Godwin, A. J., North Pacific Station.
Grant, T. C., Pacific Cable Board, Fanning Island, *viâ* Honolulu.
Haines, C. R., **H.C.S.**, c/o Pacific Cable Board, Fanning Island.
*Hodges, W. C. H., Fanning Island.
McNeill, Dallas, Pacific Cable Board, Fanning Island, *viâ* Honolulu.
Methven, S. C., Civil Service.
Tame, T. G. Graham, Pacific Cable Board, Fanning Island, *viâ* Honolulu.

FRIENDLY ISLANDS AND TONGA.

Nukualofa.—Branch Sec. and **H.C.S.**, J. Darrell-Wall.

Abbot, Miss L. A., Nukualofa, Tonga.
Bagnall, W. G., Nukualofa, Tonga.
Bates, H., Haabai, Tonga.
Batty, G., Haabai, Tonga.

FRIENDLY ISLANDS AND TONGA—*continued.*

Brown, H. J., Haabai, Tonga.
Buish, B. H., Nukualofa, Tonga.
Chatfield, Miss E. F., Haabai, Tonga.
Chatfield, S. W., Haabai, Tonga.
Chatfield, Mrs. S. W., Haabai, Tonga.
Cocker, W., Nukualofa, Tonga.
Collocott, Rev. E. E. U., Nukualofa, Tonga.
Cowley, A., Nukualofa, Tonga.
Cunningham, F., Haabai, Tonga.
Day, A. T., Nukualofa, Tonga.
Defty, W., Nukualofa, Tonga.
*Fletcher, R. M., Neiafu, Vavau.
Fuller, F. J., Haabai, Tonga.
Gaffney, A. J., Nukualofa, Tonga.
George, E., Haabai, Tonga.
Harkness, Rev. E. S., Haabai, Tonga.
Jones, Mrs. E. M., Nukualofa.
Jones, F., Nukualofa, Tonga.
*Krause, O. B., Nukualofa, Tonga.
Leeder, R. H., Nukualofa, Tonga.
Leger, J., Nukualofa, Tonga.
*Levin, L. B., Nukualofa, Tonga.
Lyden, R. G., Vavau.
Mackenzie, A. O., Haabai, Tonga.
Masterton, J. M., Nukualofa, Tonga.
Mathews, Miss J., Nukualofa.
McOwen, I., Nukulofa, Tonga.
Oswald, W. R., Haabai, Tonga.
Page, Rev. R. G., Nukualofa, Tonga.
Palmer, W. W., Nukualofa, Tonga.
Parsons, J., Nukualofa, Tonga.
Parsons, T., Nukualofa, Tonga.
Prothero, J. B., Haabai, Tonga.
Rudling, T. G., Vavau, Tonga.
Slocombe, A. G., Nukualofa Tonga.
Smith, J., Haabai, Tonga.
Smith-Rewse, G. B., Nukualofa, Tonga.
Stewart, S., Nukualofa, Tonga.
Stronge, H. C., Nukualofa, Tonga.
Styles, W., Nukualofa, Tonga.
Sutherland, R., Nukualofa, Tonga.
*Tugi, W., Vavau, Tonga.
Wall, F., Haabai, Tonga.
Darell-Wall, J., **H.C.S.**, Nukualofa, Tonga.
Watkins, F. J., Nukualofa, Tonga.
Watkins, Rev. J. B., Nukualofa, Tonga.
Wood, C. E., Vaikele, Tonga.
Yarnton, J. L., Nukualofa, Tonga.

NORFOLK ISLAND.

Cox, K. C., Pacific Cable Board.
Halstead, C. T., Pacific Cable Board.
Murphy, M. V., Government House.

PAPUA.

Buna Bay.—H.C.S., Frank Pettitt.
Port Moresby.—H.C.S., P. N. Charpentier.
Samarai.—H.C.S., W. N. Patching.

*Aitken, P. B., Kulumadau, Woodlark Island.
Brabson, Miss F., c/o W. B. Patching, Samarai Library Institute, Samarai.
Charpentier, P. N., **H.C.S.**, Port Moresby.
*Cowling, J., Daru.
Dugdale, R. D., Port Moresby.
*Edwards, Howell, Woodlark Island.
*Gray, J., c/o Burns, Philp & Co., Ltd., Samarai P.O.
Harris, E. C., H.M. Customs, Samarai.
*Inman, James, Samarai.
Massy-Baker, G. H., Resident Magistrate, Kerema, Gulf Division.
Munt, J. G., Samarai.
Murray, G. A., Government Station, Kirkari, Delta Division.
*Nelssen, G., Woodlark Island.
Newland, W., Samarai.
Patching, W. B., **H.C.S.**, Samarai.
Pettitt, F., **H.C.S.**, Buna Bay.
Rankin, H., Port Moresby.
Tooth, E. S., Woodlark Island.
Williams, A. D., Kikeon River, Detta Division.

SAMOA.

Apia.—H.C.S. and **Branch Sec.**, G. E. L. Westbrook.

Allen, P. K., Wireless Station, Apia.
Armstrong, G. A., Apia.
Begg, Miss J., London Missionary Society, Tutuila.
Bennett, H., c/o Court House, Apia.
Bithill, W. T., Wireless Station, Apia.
Cook, F., Apia.
Cullen, Rev. J. H., Nive.
*Dean, Mrs. W. C., Apia.
*Dean, W. C., Apia.
Eckley, S. J., c/o Burns, Philp & Co., Apia.
Gasgoine, J., Engineer, Apia.
Glenister, J. R., Apia.
Key, W., Palaulii, Savaii.
King, A. A., Apia.
Kinnersley, Rev. C. J., London Missionary Society, Apia.
McCalman, Sergeant L. H., Wireless Station, Apia.
McKenzie, S. V., Apia.
*McLean, A. R., Samoa Garrison, Apia.
Meredith, S. H., Apia.
Rea, H. E., Apia.
Savage, B. J., Pago Pago, American Samoa.
Syddall, V., Apia.

SAMOA—*continued.*

TATTERSALL, Mrs. B., Apia.
TATTERSALL, H. E., Apia.
TATTERSALL, J., Apia.
TATTERSALL, R., Apia.
*TRACEY, T., Samoa Garrison, Apia.
VERLAET, V., Aliepata.
WESTBROOK, G. E. L., **H.C.S.**, Apia.
WESTBROOK, J. A., Apia.
WESTBROOK, Miss R. M., Apia.
WINDER, Corporal G. H., Government House, Apia.
YARNTON, J. L., Apia.

SOCIETY ISLANDS.

Papeete, Tahiti.—Branch Sec. and **H.C.S.**, FRANK HOMES, Quai du Commerce, Papeete.

BRYON, A., Papeete, Tahiti.
CRAKE, WM., Papeete, Tahiti.
*HOMES, F., **H.C.S.**, Quai du Commerce, Papeete, Tahiti.

BRITISH SOLOMON ISLANDS.

Makambo.—H.C.S., S. J. ECKLEY.

BENNETT, W., c/o Fatura Estate, Isabel.
BIGNELL, C., Fulakera Plantation.
BUCKLEY, W. J., Aux Schr., Aiva Tulagi.
CAMERON, S. D., Makambo.
CLENNETT, H., Girzo.
COBBY, H. C., Kitch, Manila, Makambo.
DOUGLAS, L. K., Tulagi.
DURHAM, F. C., Gizo.
ECKLEY, S. J., **H.C.S.**, Makambo.
FARLEY, G. H., Makambo.
HURLE, G., Makambo.
IRVINE, D. G., Makambo.
KEEBLE, F. C., Kaila, Savo Island.
*KNIBBS, S. G. C., Tulagi.
LEWIS, J. R., Gsabel.
LYNDON, V. C., Tulagi P.O., Solomon Islands.
MACROFT, R. S., Tulagi.
MARTIN, H., Renard Island, Vella Lavella.
MEREDITH, O. G., Ysabel Island.
SVENESEN, J., Ysabel Island.
WATSON, J., Post Office, Tulagi.

GEOGRAPHICAL DISTRIBUTION OF SUBSCRIBING MEMBERS OF THE OVER-SEAS CLUB, AND INDEX

THE BRITISH ISLES.

Page.		No of Members.
1	London	1,216
19	Liverpool	212
22	Provincial	1,180
39	On Active Service	533
48	Channel Islands	5
48	Ireland	66
49	Scotland	163
51	Wales	106
53	Shetland Islands	5
		3,486

EUROPE.

54	Belgium	2
54	Denmark	27
54	Finland (and Russia)	1
54	France	263
58	Gibraltar	233
60	Greece	160
61	Holland	33
62	Iceland	1
62	Italy	302
66	Malta	73
67	Norway	6
67	Portugal	283
71	Roumania	5
71	Russia (and Finland)	155
73	Siberia	1
73	Spain	480
78	Sweden	8
78	Switzerland	111
80	Turkey	3
		2,147

CANADA.

81	Alberta	168
83	British Columbia	354
86	British Columbia U.S.A. Section	2
87	Manitoba	125
88	Nova Scotia	295
91	Nova Scotia U.S.A. Section	1
92	New Brunswick	179
94	N.W. Territory	8
94	Ontario	686
103	Prince Edward Island	11
	Carried forward	1,829

CANADA—*continued.*

Page.		No. of Members.	
	Brought forward	1,829	
102	Quebec Province	61	
103	Saskatchewan	170	
105	Yukon Territory	21	
107	Labrador	36	
107	St. Pierre, Miquelon	5	
			2,122

105	NEWFOUNDLAND		146

UNITED STATES OF AMERICA.

107—152	British Membership	2,728	
108—152	U.S.A. Section Membership	637	
			3,365

BRITISH WEST INDIES.

153	Bahamas	29	
153	Barbados	110	
154	Bermuda	11	
155	Dominica	9	
156	Grenada	8	
156	Jamaica	141	
157	Antigua	17	
158	St. Kitts	12	
158	St. Lucia	2	
158	St. Vincent	14	
158	Tobago	1	
158	Trinidad	23	
158	Turks and Caicos Islands	6	
			383

WEST INDIES.

190	Cuba	85	
193	Danish West Indies	33	
194	Hayti	3	
202	Porto Rico	18	
203	Dominica Republic	7	
			146

CENTRAL AMERICA.

155	British Honduras	16	
190	Costa Rica	45	
194	Guatemala	6	
194	Honduras (Republic of)	126	
195	Mexico	112	
197	Nicaragua	265	
200	Panama	13	
202	Salvador (Republic of)	12	
			595

SOUTH AMERICA.

Page.		No. of Members.
158	Argentine Republic	699
168	Bolivia	57
169	Brazil	1,087
155	British Guiana	39
184	Chile	494
192	Colombia (Republic of)	101
193	Dutch Guiana	3
193	Ecuador	10
194	Falkland Islands	56
200	Paraguay	27
201	Peru	93
203	Uruguay	118
204	Venezuela	24
		2,808

UNION OF SOUTH AFRICA AND RHODESIA.

206	Basutoland	61
206	Bechuanaland	67
207	Bechuanaland Protectorate	8
207	Cape Colony	1,040
219	Natal	265
222	Orange Free State	283
225	Rhodesia	432
230	Swaziland	24
230	Transvaal	2,411
257	Zululand	37
		4,628

AFRICA (GENERAL).

257	Abyssinia	121
258	Algeria	118
260	Azores	5
260	Belgian Congo	19
260	British East Africa	53
261	British Somaliland	1
261	British South-West Africa	66
262	Cameroons	7
262	Canary Islands	235
266	Cape Verde Islands	72
267	Egypt and Sudan	169
269	Fernando Po (West Africa)	6
269	French Congo	6
269	French East Africa	2
	Carried forward	880

AFRICA (GENERAL)—*continued.*

Page.		No. of Members.
	Brought forward	880
269	French Ivory Coast	11
270	French West Africa	8
270	Gold Coast Colony	78
271	Island of Ascension	1
271	Liberia	21
271	Madagascar	40
272	Madeira	103
272	Mauritius	17
273	Morocco	157
274	Nigeria	83
275	Nyasaland	41
276	Portuguese East Africa	14
276	Portuguese West Africa	9
276	St. Helena	8
276	Seychelles	6
276	Sierra Leone	26
277	Togoland	2
277	Tunisa	236
279	West Central Africa	1
		—— 1,737

ASIA.

280	Aden	308
283	British North Borneo	10
283	Ceylon	93
284	China	1,192
299	Cochin China	40
299	Cyprus	40
300	Dutch East Indies	57
301	India and Burma	377
306	Japan	62
307	Korea	68
307	Manchuria	27
308	Mariana or Ladrone Islands	2
308	Persia	6
308	Philippine Islands	222
311	Red Sea	2
311	Russia in Asia	7
311	Sarawak	22
311	Siam	16
312	Siberia	5
312	S.E. Dutch Borneo	1
312	Straits Settlements	49
312	Turkey-in Asia	1
312	Federated Malay States	78
313	Turkey	1
		—— 2,686

AUSTRALIA.

Page.		No. of Members.	
314	Northern Territory	50	
314	New South Wales	699	
322	Queensland	625	
329	South Australia	216	
331	Tasmania	81	
332	Victoria	301	
336	West Australia	393	
			2,365
340	NEW ZEALAND		1,305

SOUTH PACIFIC.

354	Fiji	179	
355	Nauru	9	
355	New Britain	1	
355	New Caledonia	2	
356	New Hebrides	15	
356	Chatham Islands	15	
356	Cook Islands	42	
356	Fanning Islands	10	
356	Friendly Islands	52	
357	Norfolk Island	3	
357	Papua (British New Guinea)	19	
357	Samoa	33	
358	Society Islands	3	
358	British Solomon Islands	21	
			404
	Total		28,323

In gratitude to the men who fought for us and were nursed at

KING'S COLLEGE HOSPITAL

Please send a trifle every year

to keep this Hospital open for the sick and suffering civilians in this poor part of London.

The Annual Subscriber

is the mainstay of a Charitable Institution supported entirely by Voluntary Contributions. Subscriptions should be sent to the Chairman, Viscount Hambleden, King's College Hospital, Denmark Hill, S.E., 5, London, England.

LONDON AND BRAZILIAN BANK, Ltd.

(ESTABLISHED 1862.)

Subscribed Capital, 150,000 Shares of £20 each -	£3,000,000
Paid-up Capital - - - - - - - - -	£1,500,000
Reserve Fund - - - - - - - - -	£1,500,000

Head Office—7, Tokenhouse Yard, London, E.C.2.

MANCHESTER AGENCY:

Williams Deacon's Bank, Ltd., Foreign Exchange, Shipping and Agency Department, York Street, Manchester (and Branches).

LIVERPOOL AGENCY:

Bank of Liverpool and Martin's, Ltd. (and Branches).

BELFAST AGENCY:

Northern Banking Co., Ltd. (and Branches).

BRANCHES:

BRAZIL.—Rio de Janeiro, Manáos, Pará, Maranhão, Ceará, Pernambuco, Bahia, Santos, São Paulo, Curityba, Rio Grande do Sul, Porto Alegre, Pelotas.
RIVER PLATE.—Monte Video, Buenos Aires, Rosario.
UNITED STATES.—New York (Agency).
FRANCE.—Paris (5, Rue Scribe). **PORTUGAL.**—Lisbon, Oporto.

Agents or Correspondents throughout the World. Bills negotiated, advanced upon, or sent for collection Exceptional banking facilities offered through the branches of the Bank and its numerous Agents and Correspondents for the promotion of Trade with South America and Portugal.

CHARTERED BANK OF INDIA, AUSTRALIA, AND CHINA.

38, BISHOPSGATE, LONDON, E.C. 2.

Incorporated by Royal Charter.

CAPITAL = = = £1,200,000
RESERVE FUND = £2,100,000

Managers: T. H. WHITEHEAD and W. E. PRESTON.
Sub-Manager: J. S. BRUCE.

AGENCIES AND BRANCHES:

Amritsar,	Haiphong,	Madras,	Seremban,
Bangkok,	Hankow,	Manila,	Shanghai,
Batavia,	Hong-kong,	Medan,	Singapore,
Bombay,	Iloilo,	New York,	Sourabaya,
Calcutta,	Ipoh,	Peking,	Taiping (F.M.S.),
Canton,	Karachi,	Penang,	Tavoy (Lower Burma),
Cebu,	Klang,	Puket,	Tientsin,
Colombo,	Kobe,	Rangoon,	Yokohama.
Delhi,	Kuala Lumpur,	Saigon,	

The Corporation grant drafts payable at the above Agencies and Branches, buy and collect bills of exchange, issue letters of credit, and transact general banking business connected with the East.

Deposits of money are received on terms which may be ascertained on application, and on current accounts interest is allowed at 2 per cent. per annum on the minimum monthly balances, provided they do not fall below £200.

OVER-SEAS CLUB LTD.

BALANCE SHEET, 31*st* *DECEMBER*, 1918.

LIABILITIES.

	£	s.	d.	£	s.	d.
Creditors—						
Members' Subscriptions in advance				543	3	0
Magazine Subscriptions in advance—						
Ordinary	1,489	4	0			
Life	1,821	19	2			
				3,311	3	2
Sundry Creditors				4,682	13	11
Life Members' Subscriptions ...	6,447	6	3			
10 per cent. written off	644	14	8			
				5,802	11	7
Surplus Account—						
Balance at December 31st, 1917 ...	3,557	19	7			
Less Balance transferred from Income and Expenditure Account	324	3	11			
				3,233	15	8
				£17,573	7	4

ASSETS.

	£	s.	d.	£	s.	d.
Furniture and Fittings—						
Balance at December 31st, 1917 ...	2,522	0	0			
Additions during year	656	18	8			
	3,178	18	8			
Depreciation written off	635	15	8			
				2,543	3	0
Stock of Magazine Paper, Badges, Stationery, Flags, etc.				4,685	17	3
Payments in Advance and Sundry Debtors	3,270	4	10			
Less Reserve	100	0	0			
				3,170	4	10
Investments (*at cost*)—						
5 per cent. Exchequer Bonds ...	1,000	0	0			
6 per cent. Exchequer Bonds ...	500	0	0			
War Loan	1,425	0	0			
Exchequer Bond	10	0	0			
				2,935	0	0
Cash—						
At Bank	4,199	1	7			
In hand	40	0	8			
				4,239	2	3
				£17,573	7	4

EVELYN WRENCH, *Chairman.*

C. F. TRUEFITT, *Hon. Treasurer.*

We hereby certify that we have audited the above Balance Sheet of the Over-Seas Club, Limited, and have obtained all the information and explanations we have required, and in our opinion such Balance-Sheet is properly drawn up so as to exhibit a true and correct view of the state of the Club's affairs according to the best of our information and the explanations given us and as shown by the Club Books. E. LAYTON BENNETT, SONS & CO., *Chartered Accountants.*

OVER-SEAS CLUB LTD.

INCOME & EXPENDITURE ACCOUNT for the Year ending 31st December, 1918.

EXPENDITURE.

	£	s.	d.	£	s.	d.
Salaries				3,025	6	4
Active Service Allowances				182	0	0
Rent, Telephones, Lighting, etc. ..				1,604	4	5
Postages, Telegrams, etc.				429	10	5
Printing and Stationery				998	2	10
Entertaining and Travelling				101	12	3
Circularising and Propaganda ..				819	15	5
Miscellaneous Expenses—						
Bank Charges	12	3	0			
Newspapers and Books	95	6	4			
Repairs	147	6	5			
Designs and Blocks	46	14	3			
Donations, Uniforms, Xmas Boxes, and Sundry Office Expenses ..	338	6	4			
Law Charges..	10	10	0			
Liverpool Branch Expenses ..	8	1	5			
Tape Machine Rent..	21	0	0			
Tea Room and Social Meeting Expenses	159	9	9			
				838	17	6
Income Tax				37	16	0
Depreciation on Furniture				635	15	8
				£8,673	0	10

INCOME.

	£	s.	d.	£	s.	d.
Donations—						
Lord Northcliffe	600	0	0			
Sundry persons	2,226	16	5			
				2,826	16	5
Subscriptions—						
Members	2,739	14	10			
Branch	727	5	10			
10 per cent. of Life Subscriptions ..	644	14	8			
				4,111	15	4
Magazine				346	11	9
Sale of Badges, Flags, etc.				573	5	11
Cigar and Cigarette Sales	5	12	0			
Billiards, etc.	15	0	9			
				20	12	9
Interest				469	14	9
Balance—Loss				324	3	11
				£8,673	0	10

OVER-SEAS CLUB FUNDS.

STATEMENT OF RECEIPTS AND DISBURSEMENTS DURING 1918.

CHARITABLE FUNDS.

	£	s.	d.	£	s.	d.		£	s.	d.	£	s.	d.
Balance at December 31st, 1917 ...				4,459	10	3	Amount distributed to date ...				18,895	13	11
Subscriptions—							Collection Expenses—						
Sundry persons				20,804	0	4	Postages, Cables, etc.				19	18	3
							Cash at Bank				6,347	18	5
				£25,263	10	7					£25,263	10	7

AIRCRAFT FUND.

	£	s.	d.	£	s.	d.		£	s.	d.	£	s.	d.
Balance at December 31st, 1917 ...				6,718	19	1	Aircraft—						
Subscriptions—							Amount paid over to War Office				19,750	0	0
Sundry persons				15,481	1	5	Collection Charges—						
							Printing, Postages, Cables, etc.				237	9	2
							Cash at Bank				2,212	11	4
				£22,200	0	6					£22,200	0	6

HAMPER FUND.

	£	s.	d.	£	s.	d.		£	s.	d.	£	s.	d.
Balance at December 31st, 1917 ...				419	6	1	Hampers despatched to the value of				1,229	16	8
Subscriptions—							Bank Charges					2	8
Sundry persons				1,344	18	6	Cash at Bank	708	18	10			
							Less Amount due to Harrods, Ltd., for Parcels	174	13	7			
											534	5	3
				£1,764	4	7					£1,764	4	7

C. F. TRUEFITT, *Hon. Treasurer.*

OVER-SEAS CLUB TOBACCO FUND.

STATEMENT of RECEIPTS and EXPENDITURE for the Year ending 30th SEPTEMBER, 1918.

RECEIPTS.

	£	s.	d.	£	s.	d.
Balance at October 1st, 1917—						
At Bank	8,317	13	8			
„ Club	755	12	11			
				9,073	6	7
Subscriptions Over-Seas Tobacco Fund				97,689	1	5
Subscriptions from Schools (*less* cost of Lithographed Scrolls of Honour, and Flags presented to the School Children)				18,069	11	3
				£124,831	19	3

EXPENDITURE.

	£	s.	d.	£	s.	d.
Amount paid for Cigarettes, Tobacco and Comforts supplied to His Majesty's Forces... ...				116,282	15	4
Amount returned to Subscribers ...				145	15	6
Balance—						
At Banks	8,316	3	9			
„ Club	87	4	8			
				8,403	8	5
				£124,831	19	3

We have examined the above statement with the books, vouchers and records of despatch and receipt of supplies and find the same to be correct. The Expenses of Administration are not being charged to the Tobacco Fund.

31 & 32 Broad Street Avenue, London, E.C.
6th March, 1918.

E. LAYTON BENNETT, SONS & Co.,
Chartered Accountants.

OVER-SEAS CLUB AND PATRIOTIC LEAGUE.

RECEIPTS AND PAYMENTS ACCOUNT for the Year ended 31st December, 1918.

RECEIPTS.		£ s. d.
Cash at Bank and in hand at 31st December, 1917		5,873 3 5
RECEIPTS AS PER LIST—		
Subscriptions	£80,946 19 6	
Badges	38 6 2	
		80,985 5 8
		£86,858 9 1

PAYMENTS.	£ s. d.	£ s. d.
Secretary for Air Ministry—		
For purchase of 9 aeroplanes	13,500 0 0	
Half cost of 1 aeroplane (given in conjunction with the Over-Seas Club)	750 0 0	
		14,250 0 0
Queen Alexandra's Field Force Fund		178 13 1
British Red Cross Society		40,520 12 8
Royal Flying Corps Hospital		1,735 0 9
Blinded Soldiers' and Sailors' Hostel		3,534 8 7
Prisoners of War Committee		259 9 6
OVER-SEAS CLUB—		
War Memorial	577 1 3	
Tobacco Fund	470 5 9	
Hamper Fund	23 3 6	
For Magazine and Subscriptions ...	1,250 15 9	
		2,321 6 3
Donations to other War Funds		9,263 13 2
Badges		16 0 0
ADMINISTRATION EXPENSES AND PUBLICITY—		
Salaries, Printing and Stationery, Postage, Telegrams and Sundry Expenses		1,298 17 9
TOTAL PAYMENTS... ...		73,378 1 0
*Cash at Bank and in hand at 31st December, 1918:		
At Bank of England	13,165 11 [illegible]	
Cheques in hand and remittances in transit since paid to Bank	314 16 8	
		13,480 8 1
		£86,858 9 1

* Of this sum, £9,227 5s. 11d. has since been paid over to various Funds for which it was subscribed.

Examined and found correct, PRICE, WATERHOUSE & CO., Chartered Accountants, *Hon. Auditors.*

1st *Feb.*, 1918.

DONATIONS TO OTHER WAR FUNDS.

FOR THE YEAR ENDED 31*st DECEMBER*, 1918.

	£	s.	d.
War Bonds and War Savings Certificates purchased for Account of Branches	1,595	1	6
Young Men's Christian Association Huts Fund	776	8	4
National Institute for the Blind	620	12	5
British and Foreign Sailors' Society	590	3	1
Imperial Merchant Service Guild War Fund	588	4	2
Lord Roberts's Memorial Workshops	536	7	0
King George's Fund for Sailors	527	10	1
Minesweepers' Fund	463	14	6
Gordon Highlanders' Prisoners of War Fund	456	13	8
Union Jack Club	255	0	0
Patriotic Fund	231	5	3
Royal Savoy Association for Prisoners of War	225	3	4
Captain Fryatt's Memorial Fund	200	0	0
Babies of the Empire Society	188	3	9
Farm Colony for Soldiers and Sailors suffering from Tuberculosis	186	1	6
Anglo-South American Central Depot	133	6	2
Blue Cross Fund	121	9	7
Prince of Wales's Fund	109	11	11
Secretary to the Treasury	76	0	0
Newspapers for the Fleet	65	0	0
London Hospital	51	1	6
Young Men's Christian Association	50	1	6
Dr. Barnardo's Homes	50	1	2
King George's Hospital	50	0	0
Hospital de Cruz Vermellar Portugueza	50	0	0
King's Overseas Dominion Regiments Prisoners of War Fund	50	0	0
Navy League	49	14	8
Church Army Huts Fund	47	2	4
Seamen's Hospital, Greenwich	46	1	6
Mesopotamia Comforts Fund	45	10	0
Soldiers' and Sailors' Families Association	42	15	3
Ladies' Emergency Committee of the Navy	41	0	0
County of London War Hospital	40	10	5
St. David's Home	37	10	0
Salvation Army	35	0	0
,, ,, Hut Fund	35	0	0
National Children's Home	35	0	0
Comforts for Brazilian Sailors	34	5	11
Scottish National Red Cross Society	34	0	6
Church Army	30	0	0
"Nelson" Trafalgar Day	25	0	0
Arethusa and *Chichester* Training Ships and Refuges for Homeless Children Fund	24	16	4
King's College Hospital	23	5	0
Mission to Seamen	22	0	0
Shipwrecked Mariners' Society	21	0	0
Royal Air Force Families Relief Association	20	2	4
British Merchant Seamen's Hospital	20	0	0
Comforts for Soldiers and Sailors Fund	20	0	0
National Committee for Relief in Belgium	16	17	5
Belgian Military Attaché	16	17	4
Comforts for Chinese Labour Battalion	15	0	0
Carried forward	£9,025	9	5

DONATIONS TO OTHER WAR FUNDS (*continued*).

	£	s.	d.
Brought forward	9,025	9	5
Belgian Children's Relief Fund	13	13	5
Syria and Palestine Relief Fund	12	17	3
Lord Kitchener's National Memorial Fund	11	9	4
Officers' Families Association	11	6	6
Royal Artillery Comforts Fund	10	10	0
British Refugees from Turkey	10	0	0
Belgian Relief Committee	10	0	0
Ada Leigh's Homes	10	0	0
British County Homesteads Association	10	0	0
Shaftesbury Society	10	0	0
Royal London Ophthalmic Hospital	10	0	0
London Pensions Committee	10	0	0
Cameron Highlanders Prisoners of War Fund	10	0	0
Invitation Bureau	10	0	0
Armenian Red Cross	9	12	6
Young Men's Christian Association Base Comforts Fund	8	10	0
London Association for the Blind	8	4	10
Belgian Red Cross Society	6	14	10
Charing Cross Hospital	5	18	6
Endsleigh Palace Hospital	5	7	0
French Red Cross	5	0	0
Church Lads' Brigade	5	0	0
Invalid Children's Aid Association	5	0	0
Chelsea Hospital for Women	5	0	0
Comforts for Gordons' Fund	5	0	0
Gifts for the Forces	5	0	0
Comforts for North of Scotland Trawler Fleet on Naval Service ..	5	0	0
Serbian Red Cross	2	10	0
Irish Tobacco Fund	2	9	7
Royal Flying Corps Aid Committee	2	0	0
Indian Soldiers Fund	2	0	0
TOTAL DONATIONS TO OTHER WAR FUNDS	£9,263	13	2

Consult . . .

GRAND TRUNK RAILWAY

Connecting with

CANADIAN NATIONAL RAILWAYS,

On TRADE, COMMERCE, COLONISATION, Etc., and learn more about CANADA.

European Traffic Offices:—

London, S.W. 1: 17—19, Cockspur Street.
,, E.C. 3: 44—46, Leadenhall Street.
Liverpool: 20, Water Street.
Glasgow: 75, Union Street.

FRED. C. SALTER,
European Traffic Manager.

MANUFACTURERS OF DYES AND COLOURS.
EXPORTERS OF BRITISH MANUFACTURES.

Speciality—CHEMICALS.

IMPORTERS OF FOODSTUFFS, WOOL, METAL ORES and COLONIAL PRODUCE.

COWAN BROTHERS, LTD.,

35, CRUTCHED FRIARS,
London, E.C.

WORKS—STRATFORD, E.
BRANCH—52, BROADWAY, NEW YORK.

ESTABLISHED 1843. Telegrams: WIDENMANN, LONDON. A.B.C. 5th Edition.

DECORATED METAL BOXES
FOR ALL TRADES

HUDSON SCOTT & SONS
LIMITED
CARLISLE
ENGLAND

BOOKS ON EVERY SUBJECT, NEW OR SECONDHAND.

By Return Mail

Or reply stating reason for not sending.

W. J. BRYCE,
(With co-partnership of all the workers)
24A, Regent Street, Room 3,
London, S.W. 1, England.

OVERSEAS VISITORS SPECIALLY WELCOME.

A.B.C. GUIDE and ATLAS of LONDON. 1/6 post free.
HANDY ATLAS of the BRITISH ISLES. 5/6 post free.

A.B.C. Code, 5th. Telephone: Gerrard 6690.

PHILLIPS & PIPER, LTD.

MAKERS OF

HIGH - GRADE CLOTHING

RAINCOATS,
BREECHES,
SPORTS COATS,
FLANNELS.

++++

ENQUIRIES FROM ALL MARKETS INVITED.

++++

IPSWICH, ENGLAND.

The **'BECLAWAT'**
Flexible Steel
FIRE ESCAPE LADDER

PROTECTION FROM FIRE

In high buildings is ensured by this light folding steel ladder.

Provides an instantaneous means of communication with the ground. A perfect safeguard from fire in upper rooms of high buildings. Strong enough to carry any weight, light enough and simple enough for a child to adjust and use. Packs into very small space and is ready at a moment's notice.

No Hotel, Office Building, or high building should be without them.

When ordering give height from floor to top of window sill, width of sill and height of sill from ground. **Price 2/6 per foot.**

Full details supplied on request to

Sole Manufacturers,
BECKETT, LAYCOCK and WATKINSON Ltd.
Willesden, London, Eng. *Agents wanted.*

THE TAN-SAD PATENT

(Tandem-Saddle)
UNIVERSALLY FITS ALL MOTOR CYCLES.

THERE IS ONLY ONE SOLUTION

FOR PILLION RIDING IN COMFORT AND THAT IS TO FIT A

TAN 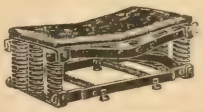 **SAD**

(TANDEM SADDLE)

Pillion Seat which makes Carrier Riding a Real Joy.

READ WHAT A USER SAYS ABOUT IT.
Technical Editor, Motor Cycle and Cycle Trader: "Dear Sirs, I am much obliged to you for sending the carrier seat round at my request. It was fitted to my machine and gave the greatest possible satisfaction." C. L.

To be had of BROWN BROS., East London Rubber Co., Halford Depôts, and all agents.
or of :—The TAN-SAD Works, 9, Freeman St., Birmingham, Eng.

CASH

for your

CAMERAS!

You probably have a Camera you don't really want? We invite you to get some one to pack this and post it to address below. We will at once make you a good cash offer.

No Firm gives Better Prices

If you want to buy a Camera and save money on your purchase, send for our Catalogue of Second-hand Cameras. We have the largest selection in London.

SANDS, HUNTER & Co. Ltd.
Camera Specialists, (Estd 1874.)
37, Bedford St., Strand, W.C.2.

SO-WO

Special Weave: Long Fibre

SOLID WOVEN COTTON

BELTING

At work hourly in every Country of the World.

No Power Wasted, the Life is Long, and Price among Cheapest of High-Class Belts.

Factories, Mills, Engineering Shops, and Ship-yards: all Testify to its Merits—

Unquestionably the belt of to-day for all-round value.

If you are interested in the transmission of power, for Mills, Factories, Shipping or Engineering Works, make inquiries regarding the above manufacture as for service, life and economy; you will find there is no better factor.

SO-WO DRESSING

(Patd.) Preservative for Leather and Cotton Belts, 2/6 per lb.

Largely used for Motor Hoods, Harness and Boots. Softens and Saves all. 14 and 28 lb. Tins.

We also make Conveyors and Listings.

Write to:—

A. R. Robertson & Co.

Head Office:

53, Bothwell Street, Glasgow.

Mills: Bentham, Lancaster.

H. C. SMITH, Limited,

Shoe, Leather, and Textile Warehousemen,

BULL RING, Birmingham, ENGLAND.

Wholesale Distributors of

All Grades of Reliable Boots and Shoes, and Boot Trade Requirements, Leggings, Gaiters, Travelling Bags and Leather Goods, Raincoats and Waterproofs, Umbrellas, Ready-made Clothing, Hosiery and Underwear, Blouses, Overalls, Fancy Draperies, Stationers' Sundries.

Catalogues Issued. Traders only Supplied. Enquiries Solicited from British Possessions only.

WM. SINCLAIR

& SONS

(Stationers) . . . . . Limited

OTLEY, Yorks

ENGLAND

Manufacturers of

CHEAP STATIONERY

Memorandum Books
School Stationery
Writing Tablets
Bazaar Stationery, etc.

GRACE BROTHERS & Co.

Limited.

144, Leadenhall Street,
LONDON.

LIVERPOOL. MANCHESTER.

MERCHANTS

IMPORTERS AND EXPORTERS,
FINANCIAL, SHIPPING, AND

GENERAL AGENTS.

Branch Houses and Agencies :—

AFRICA (West and South)
ARGENTINA
AUSTRALIA
BELGIUM
BOLIVIA
BRAZIL
CANADA
CENTRAL AMERICA
CEYLON
CHILE
COLOMBIA
CUBA
ECUADOR
FRANCE
INDIA
ITALY
JAMAICA
JAPAN
MEXICO
PERU
PORTO RICO
PORTUGAL
RUSSIA
SPAIN
STRAITS SETTLEMENTS
SWEDEN
UNITED STATES
VENEZUELA

BRITISH AND AMERICAN PRODUCTS, MANUFACTURES AND GENERAL MERCHANDISE
Exported to all parts of the World.

Products and Manufactures of Foreign Countries imported for Distribution in Great Britain, and for re-export.

"FOYER"

The Cigarette of the Day.

QUALITÉ FINE

A Blend of the Choicest Macedonian Leaves.

Duty paid - **120/-** per 1,000

Duty free - **75/-** per 1,000

BEST POLICY

The Cream of Virginian Tobacco.

Duty paid - **66/8** per 1,000

Duty free - **45/-** per 1,000

Of all High Class Dealers or from the Sole Manufacturers

FOYER CIGARETTE CO.,

Oxford Road and Whitworth St.,
MANCHESTER (England).

Also at London and Alexandria (Egypt).

Mention this Handbook when ordering

Sleeplessness, Nerves & Indigestion

Short, Convincing Stories by Grateful People Cured by Dr. Cassell's Tablets.

Nerve Failure.

"Helpless as a Baby."

Mrs Miles

Mrs. J. C. Miles, 26 Prospect Road, Child's Hill Cricklewood, London, N.W. 2, says:—"I was quite helpless with nerve failure and neuritis, and had become so helpless that I could not get out of bed. I could not move, could not even feed myself. I could not sleep, and never wanted to eat.

"When I got Dr. Cassell's Tablets power gradually returned, and now I am as well as ever."

After Influenza.

Weak, Fevered and Rambling.

Mr G A Parmenter

Mr. G. A. Parmenter, 24, Bromley Road, Walthamstow, London, E. 17, says:—"Mine was a very severe attack of Flu. I was feverish, rambling in my talk, and in great pain. Medical advice and medicine did not help, and I was advised to try Dr. Cassell's Tablets. Very soon I felt better for them, and soon was back at business quite cured."

Acute Indigestion.

Sleepless, Nervous and Pain-worn.

Mrs. White.

Mrs. White, 5, Hadcorn Road, Tottenham, London, N. 17, says:—"I suffered from Indigestion for years. I dared not eat, as the least morsel made me suffer. I was tortured with headaches, and for weeks I never seemed to get any sleep. When I got Dr. Cassell's Tablets I regained my health rapidly. Now I eat what I like and nothing hurts me."

Rickets and Wasting.

A Wonderful Cure.

Baby John

Mrs. John, 33, Wellington Street, Chatham, says:—"My little girl at 2½ years could not say a word nor put her feet to the ground, and was terribly wasted. Doctors said it was rickets, and that she would not be able to walk for years. I got Dr. Cassell's Tablets, and soon she could walk a little. Now she runs about and chatters all day long."

Write to Dr. Cassell's Co., Ltd., Manchester, for full report of any of above cases.

Dr. Cassell's Tablets

Home Prices 1/3 & 3/-

(the 3/- size being the more economical). Sold by Chemists in all parts of the World. Ask for Dr. Cassell's Tablets and refuse substitutes.

Dr. Cassell's Tablets are the recognised Home Remedy for

Nervous Breakdown	**Kidney Trouble**
Nerve Paralysis	**Indigestion**
Infantile Paralysis	**Wasting Diseases**
Neurasthenia	**Palpitation**
Sleeplessness	**Vital Exhaustion**
Anaemia	**Nervous Debility**

Specially valuable for Nursing Mothers and during the Critical Periods of Life.

Free Information

as to the suitability of Dr. Cassell's Tablets in your case sent on request. Dr. Cassell's Co., Ltd., Chester Road, Manchester.

British & Foreign Sailors' Society

(Including the Port of London Society, Founded 1818; Incorporated 1905).

The Work of the Society is World-wide.
Sailors' Rests are established in the following Ports :—

Sailors' Palace, Commercial Road, E.
Sailors' Palace Annexe, West India Dock Road, E.
St. Anne Street Rest, E.
Edward Mason Samaritan Shelter.
Millwall.
Tilbury.
Gravesend.
Surrey Commercial Docks.
Royal Albert Docks.
West India Docks.
Saint Katherine's Docks.
Antwerp.
Auckland.
Adelaide.
Avonmouth.
Barbados.
Barrow-in-Furness.
Barry Dock.
Belfast.
Bristol.
Buenos Ayres.
Buncrana.
Cardiff.
Dartmouth.
Dover.
Dublin.
Dunedin, N.Z.
Dunston-on-Tyne.
Esquimalt.
Falmouth.
Fleetwood.
Geelong.
Genoa.
Glasgow.
Greenock.
Havre.
Holyhead.
Kessingland.
Killybegs.
Kingston, Jamaica.
Las Palmas.
Leghorn.
Limerick.
Littlehampton.
Liverpool.
Londonderry.
Lowestoft.
Manchester.
Malta.
Melbourne.
Milford Haven.
Newcastle-on-Tyne.
North Sydney.
Otago.
Parkeston, Harwich.
Plymouth.
Port Chalmers.
Port Lyttelton, Christchurch.
Portsmouth.
Preston.
Ramsgate.
Rosario.
Rosslare.
Rotterdam.
St. John's, N.B.
Southampton.
Swansea.
Vancouver.
Victoria, B.C.
Waterford.
Wellington.
Weymouth.
Yarmouth.

and various affiliated Stations at other Overseas Ports.

The Society urgently needs funds to continue and extend its operations, which include :—

Sea Training for Boys.
A Nautical School for young Sailors.
A large Relief Department for Sailors and Dependents.
The International Sailors' Brotherhood.

WILL YOU HELP US?

Donations gratefully received by SIR FREDERICK GREEN, K.B.E., Honorary Treasurer, 32, Cheapside, London, E.C. 2.

BANKERS: THE BANK OF ENGLAND.
GENERAL SECRETARY: THE REV. T. EYNON DAVIES.

MOTHERLESS!

THE word means little to us, perhaps; we have grown up and can take care of ourselves; but to children of tender years it signifies one of life's greatest tragedies. Think back to your own childhood—cut out all you knew of love, friendship, comfort in trouble, soothing in sickness, counsel in difficulty—and you will understand what to be motherless means.

The NATIONAL CHILDREN'S HOME exists to fill this gap in needy and afflicted children's lives. It is "Mother"—and "Father" too—to upwards of 3,000 little ones at the present time, and during the last fifty years has mothered many thousands more. It has seen them safely over the stony places of childhood and equipped them for the duties of citizenship. Many who came sick and ailing are to-day bonny and well. There is flesh on their bones, colour in their cheeks, laughter in their eyes.

In appealing to the public for help, it is freely recognised that they also, in these critical times, have their increased responsibilities; but it is not just that the children should suffer: they are dependent on us and have no means of redress. Will you spare a mite, that these little ones—many of whom have already drunk deeply of the cup of sorrow—may not go short? Every contribution, whether large or small, will be gratefully received and faithfully applied.

Motherless!

Address, mentioning "Overseas," to **THE PRINCIPAL (Rev. W. Hodson Smith),**

NATIONAL CHILDREN'S HOME.

(Founded by Dr. Stephenson.)

104-122, CITY ROAD, LONDON, E.C. 1.

Treasurers—J. R. BARLOW, Esq., J.P., and Sir CHAS. C. WAKEFIELD, Bt.

"Sunshine House."

ON the edge of a spacious common at Chorley Wood, Herts., stands a beautiful house, which is now aptly known as "Sunshine House." This building, which stands in nine acres of ground, has been acquired by the National Institute for the Blind, Great Portland Street, London, W., as a Home for Blind Babies. It accommodates twenty-five children, and a visit to it will convince any one of the need for support in so splendid a cause.

In the big, airy nursery we find a happy company of little boys and girls. Two are sitting on a rocking-horse in one corner, while others are playing with dolls and toys. Others, again, are singing nursery-rhymes. It is wonderful to think that these laughing, romping children, destined to live for ever in a world of darkness, have sunshine in their hearts ; that here, in an atmosphere of loving-kindness everything is being done to equip them to start their battle with the powers of physical darkness with every available weapon. A tour of the whole house strengthens these impressions. The dormitories, with their spick-and-span white cribs, with a pretty picture painted on them, spotless bathrooms, a dining-room with dear wee chairs and tables and tiny plates, cups and saucers, each of these latter adorned, like the beds, by a little coloured picture.

But, you ask, why pictures if the children cannot see ? The answer is the key-note to the whole scheme. It is NORMALITY that reigns here, and if the little ones cannot see the pictures, they can be described to them, just as the pictures on the walls and the pictures on the beds can be described to them. The whole idea of "Sunshine House" is that its tiny inmates should, as far as possible, be treated as ordinary children.

But how complex the initial stages of the education of the little blind child are ! Think first of the ordinary-sighted child whose wondering gaze begins to convey pictures of the thousand and one things of every-day life ; the colour of the sky, the forms of the trees and animals, the faces of those around it—and then think of the tiny mite who is deprived of this natural means of baby comprehension. What a difficult but what a supremely interesting task is that of awakening these little minds to an intelligent knowledge of the world about them that they will never see.

Surely here is a cause that will appeal to the hearts of all. We have only to consider how much the precious gift of sight means to us. The tragedy of blindness needs no further emphasis than this simple phrase, yet we can at least bring sunshine into the lives of those little helpless ones who have been born into a world of darkness, and who will never be able to visualise the glories of God's good earth.

The Church Lads' Brigade.

FOUNDED 1891. INCORPORATED 1893.

Cadets affiliated to the King's Royal Rifle Corps.

Patron: H.M. THE KING.

President: FIELD-MARSHAL H.R.H. THE DUKE OF CONNAUGHT, K.G., K.T.

Vice-Presidents: THE ARCHBISHOPS AND BISHOPS OF THE ANGLICAN COMMUNION.

Governor & Commandant: FIELD-MARSHAL LORD GRENFELL, P.C., G.C.B., G.C.M.G.

Hon. Treasurer: ADRIAN POLLOCK, ESQ.

For 28 years the C.L.B. has aimed at producing a Christian character and true efficiency in the lads of the Empire. The C.L.B. trains lads for the Church and Country between the critical ages of 14 and 19. WILL YOU HELP our lads to become true Christian citizens?

Subscriptions in answer to this Appeal may be sent to the Rev. EDGAR ROGERS, M.A., the Secretary, at the Headquarters of the Brigade, Aldwych House, Catherine Street, London, W.C. 2.

To Members

Our Members will materially help the Organisation by mentioning the OVER-SEAS CLUB ANNUAL HANDBOOK when writing to advertisers;

By stimulating the interest of their friends in the advertising pages of OVERSEAS, the Club's Monthly Journal, and regularly supporting our advertisers;

And by recommending OVERSEAS as an advertising medium to local British firms.

Information concerning advertising space in this publication or in OVERSEAS will be furnished by return mail, on application to

THE ADVERTISING MANAGER,
Over-Seas Club & Patriotic League,
General Buildings, Aldwych,
London, W.C. 2.

Telephone: City 1843. **Telegrams: "Ovazeeclub, London."**

REMEMBER THE SAILOR.

As a practical proof of remembrance and gratitude for the work of the Sailor in the War, no more fitting thank-offering for Peace could be chosen than a donation to the

Seamen's Hospital Society.

The Society's Establishment consists of :—

1. **"Dreadnought" Seamen's Hospital, Greenwich.**
2. **Albert Dock Hospital, London, E.**
3. **Hospital for Tropical Diseases, Endsleigh Gardens, N.W.**
4. **The "Angas" Convalescent Home, Cudham, Kent.**
5. **East and West India Dock Dispensary.**
6. **Gravesend Dispensary.**

Let the Sailors suffering from accident and disease lying in the "Dreadnought" and other Hospitals of the Society share in your benefactions and bequests.

Address: The Secretary, Seamen's Hospital, Greenwich.

The "Arethusa" Training Ship

and the SHAFTESBURY HOMES at BISLEY, TWICKENHAM, SUDBURY, EALING, and ROYSTON

NEED HELP

Patrons: THEIR MAJESTIES THE KING AND QUEEN.
President: H.R.H. THE PRINCE OF WALES.
Vice-President: ADMIRAL VISCOUNT JELLICOE.
Chairman and Treasurer: C. E. MALDEN, Esq. M.A.
Chairman of *Arethusa* Committee: HOWSON F. DEVITT, Esq.
Joint Secretaries: H. BRISTOW WALLEN, HENRY G. COPELAND.
National Refuges Offices: 164, Shaftesbury Avenue, London, W.C. 2.

Y.M.C.A. Recreation Huts for British Troops Overseas.

Sub-Committee:

President: H.H. PRINCESS HELENA VICTORIA, C.I., G.B.E.
Hon. Secretary: LADY MALCOLM, M.B.E.
Hon. Treasurer: MR. BARNARD COWTAN.

Miss Lena Ashwell, O.B.E.
Countess of Bessborough, C.B.E.
Mrs. Bertram Corbet, O.B.E.
The Lady Elizabeth Dawson.
Miss Du Cane.
Mrs Mackay Edgar, C.B.E.
The Hon. Mrs. Walter Long.
Miss Moore (Y.W.C.A).
Corisande, Lady Rodney, C.B.E.
Mrs. Lutley Sclater, C.B.E., R.R.C.
Mrs. Henry Webley.
Sir John Prescott Hewett, G.C.S.I C.I.E., K.B.E.
John Rawlinson, Esq., K.C., M.P.
Sir Arthur Yapp, K.B.E. (of the Y.M.C.A.)

The Y.M.C.A. Ladies' Committee are doing a most valuable work amongst the soldiers overseas. Since the commencement of the War, they have sent out more than 1,400 ladies, who have given their services voluntarily, to serve in the Huts in France Germany, Belgium, Malta, Egypt, etc. These ladies have assisted by serving refreshments, organising games among the men, helping them with their letters, giving them sympathy and encouragement, teaching them languages, and in many ways ministering to the comfort of the soldiers.
Contributions will be gratefully received by the Hon. Secretary, Recreation Huts Overseas 10, Russell Square, W.C. 1.
Note.—Owing to the demobilization of the Troops in France, it was considered advisable by the Committee of the Recreation Huts at the Base Camps in France that their work should now be recognized as for the Recreation Huts for British Troops Overseas.

The Merchant Service

Gets but little of the bounteous offerings sent home by Patriotic Britons Overseas for War Charities.

The "jugular vein of the Nation" and the "weaver of the web of Empire" badly wants help of this kind.

An urgent appeal is, therefore, made for contributions to

The Fryatt Memorial Fund.

Patrons:—Admiral Viscount Jellicoe, Admiral Sir David Beatty and others.

This Fund is doing excellent work in alleviating suffering and distress amongst Officers of the Merchant Service and their dependents, and maintaining and educating their children where necessitous circumstances exist. It is the only Fund of its kind in existence and is akin to the "Officers' Families Fund," which does such grand work for the Officers of the Navy and Army, but does not cover the Merchant Service.

So far the sum of £9,000 only has been raised. The result is that many demands on the Fund cannot be met.

Contributions will be most gratefully received by :—

HON. LIEUT. T. W. MOORE, M.B.E., R.N.R.,

Imperial Merchant Service Guild,

The Arcade, LIVERPOOL.

THE BRITISH RED CROSS SOCIETY

STAR AND GARTER HOME

FOR

DISABLED SAILORS AND SOLDIERS

THE Star & Garter Home for Disabled Sailors and Soldiers, Richmond, England, has been established by the British Red Cross Society, under the patronage of H.M. the Queen, as a permanent memorial of the Great War. On the site of the old Star & Garter Hotel, of famous memory, a noble building is being erected, to accommodate about 160 men. In the meantime the Annexe of the Hotel was opened, in January, 1916, as a temporary Hospital for Sailors and Soldiers paralysed by wounds, since when nearly 200 patients have been admitted.

A Branch of the Star & Garter will also be founded at the seaside, to promote the health and welfare of the patients. The help of our kinsmen overseas towards the Building Fund will be warmly welcomed.

Address all subscriptions to:

THE SECRETARY, STAR & GARTER COMMITTEE,

83, Pall Mall, London, S.W. 1

YOU READ THE

OVERSEAS DAILY MAIL

BUT

DO YOUR FRIENDS KNOW OF IT?

TELL THEM

It is the Weekly Edition of the "Daily Mail"; the concentrated best of Britain's best newspaper.

It is sent post free for 52 weeks to any address in the world for one payment of 10/-.

It includes special Textile Engineering and other Trade Supplements, and in brief is a complete budget of home and European news.

Whatever part of the Empire your friend may live in, The Overseas Daily Mail will reach him each Mail Day. Use the order form below and make your friend a friend for life.

ORDER FORM.

To the Chief Clerk, Carmelite House, London, E.C. 4.

I enclose 10/-. Please send The Overseas Daily Mail each week for one year to

Name .....

* *Address* .....

.....

* Address may be changed at any time without extra charge.

(Note. A free specimen copy will be sent by the Chief Clerk to all who ask by post card.)

BUYING AND SHIPPING AGENTS.

We offer our services to residents abroad for the purchase and shipment of any goods they may require from Great Britain.

We are in constant touch with the leading manufacturers, and can secure the lowest possible prices and best discounts.

We are also able to secure for our clients abroad, Sole Agencies for important British Manufacturers.

If you have no representatives here it would be to your advantage to communicate with us.

WILLIAMS BROS. & CO.,

9, MINCING LANE, LONDON, E.C. 3.

Telegrams: "EXPORTLIKE, LONDON."

SHAFTESBURY SOCIETY

Peace Memorial.

TWO OBJECTS: (1) COUNTRY, (2) TOWN.

(1) NEW HOME FOR CHILDREN FOR PROLONGED COUNTRY STAY at Parkstone, Poole, Dorset. At least £10,000 will be required for the first essential buildings of the Home. COMMEMORATIVE GIFTS are earnestly invited for the OVERSEAS WARD, for which it is hoped to raise £1,000.

(2) PROPOSED MISSION INSTITUTE IN NORTH LONDON. At least £10,000 is needed for the purchase of land and erection and equipment of an up-to-date set of premises for every kind of social and Christian effort in a necessitous area of North London.

Contributions from Overseas Friends will be gratefully acknowledged by——————————SIR JOHN KIRK, J.P.,
Director,

32, JOHN STREET, THEOBALDS ROAD, LONDON, W.C. 1.

British County Homestead Association

(Registered under the Board of Trade.)

"We Help Our Men to Help Themselves."

Presidents:

The Rt. Hon. The Lord Mayor of London.
Kathleen, Viscountess Falmouth.
The Hon. Mrs. Oliphant Murray,
(*The Hon. Mrs. David Fell*)
Founder and Co. Hon. Organiser.

His Grace The Duke of Sutherland.
Her Grace The Duchess of Sutherland,
Co. Lady President Women's Auxiliary.
The Hon. Lady Fellowes,
Co. Lady President Women's Auxiliary.

A Sussex landowner has placed at the disposal of the Association one of his farms, with farmhouse and buildings complete, together with a large house capable of accommodating a number of ex-service men for the purpose of training them in Mixed Farming, Market Gardening, Dairy Farming, etc.

The initial outlay of stocking the farm and of equipping it and the house for the reception of the men was largely covered by donations amounting to over £2,000 received from the members of the Shanghai Race Club and their friends.

The Homestead was formally opened on June 21st by Lt.-Col. Sir Arthur Griffiths-Boscawen, M.P. (Parliamentary Secretary to the Board of Agriculture) and is now occupied by as many men as can conveniently be trained there

The training is essentially practical and under the personal supervision of an experienced farmer, who resides in the farmhouse, and is assisted by lecturers on special subjects.

The men on completion of training are assisted financially by the Association to acquire and equip their own farms.

Further funds are urgently needed to establish Homesteads for training men in other Counties. The applications received by the Association from those whose greatest need is the opportunity of being trained as farmers are very numerous.

The British Counties Homestead Association appeals to Britishers all the world over to follow the lead given them by the members of the Shanghai Race Club and enable the Association to give the men the training they are asking for.

Joint Hon. Treasurers:
Major O. C. MAGNIAC.
Mr. DAVID FELL.

General Secretary:
Major The Hon. F. WHITE, O.B.E.
Assistant Secretary:
Miss TERRY LEWIS.

DISTINCTIVE PRINTING IN ALL LANGUAGES

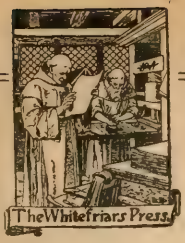

INTELLIGENCE SHOWN IN ALL DEPARTMENTS

WE are known to most of the Members of the Over-Seas Club as the printers of "OVERSEAS." As we should like to become more closely associated with Members who are requiring good printing at a reasonable price, we purpose telling those who are interested something more of our service. Briefly, we are well equipped with

A Fine Selection of Type,
Up-to-date Machinery,
First-class Craftsmen,
Reliable Translating Department, &
Expert Supervision throughout.

We specialise in the production of Books, Magazines, Catalogues, etc., three or four-colour work and Bookbinding in all styles.

Examples of our work are to be found in all quarters of the Globe, a noteworthy example being the important Series of Export Catalogues known as the "British Standard Exporter." Clients at home or abroad requiring attractive printing (*something that will serve as a good salesman*) for the use of English or Foreign peoples, cannot do better than place their orders with

THE

WHITEFRIARS PRESS LTD.

Offices:
26, HART STREET,
LONDON, W.C. 1.
Telegrams:
"Whipressli, Westcent, London."
Telephone: Museum, 2639.

Works:
TONBRIDGE,
KENT.
Telegrams:
"Whipressli, Tonbridge."
Telephone: 19 Tonbridge.

Codes: Bentley's, Western Union, Marconi, etc.

JOHN DONALDSON & CO.,

EDINBURGH.

Wholesale

AGRICULTURAL SEED

Merchants.

Clover Seeds. ***Natural Grasses.***
Ryegrasses. ***Tares, Rape, &c.***

Telegrams: "CLOVER," Edinburgh.

EXPORT AND IMPORT.

ALL THE NEWEST BOOKS of every kind.

Novels, Biographies, Memoirs, Books on the War, Travel, Art and Science can be obtained immediately on publication at the Lowest London Prices. All discounts deducted.

WRITE FOR OUR CATALOGUES.

Newly published Books. Second-hand Books at greatly reduced Prices. Recent Novels by the best Authors, at reduced Prices. New Books at Second-hand Prices. List of Pocket Volumes.

The Times Book Club.

380, OXFORD STREET, LONDON, W. 1.

This delicious and refreshing perfume is absolutely free from any unpleasant stale after-smell. Called

ESPRIT

it is entirely British manufactured and is worthy of the highest British traditions. Owing to the high percentage of Spirit it contains, it possesses remarkable restorative power and rapidly

DISPLACES

headaches, etc. It is, therefore, valuable in a hot climate. In these times of Peace what reason is there to perpetuate the name

COLOGNE

which is the antithesis of everything British.

ESPRIT de LIÉGE

(Named to commemorate the historic defence of Liége in 1914), per bottle from 2/6.

17, Manchester Avenue, London, E.C. 1, England.

THE "ORLWARA" NAIL BRUSH.

This brush lasts about four times as long as the old style of nail brush. It will not warp nor fall to pieces in any climate.

From 1/- each.

At present the output is somewhat restricted. May be obtained from the Leading Stores or Wholesale from—

17, Manchester Avenue, London, E.C. 1, England.

BRITISH MADE

TIN FOIL

Highly polished foils, plain, printed, coloured or embossed, free from lead, for wrapping tobaccos, cigarettes, confectionery, food-stuffs, etc.

Also Manufacturers of

Waterproof and Fire-resisting

Venesta Plywood

In great demand by Motor Car and Aeroplane Manufacturers, Cabinet Makers, Shipbuilders, etc.

Also Large Stocks of 3-ply Birch, Oak, Ash, Lime and Alder in assorted sizes, and Chair and Tram Seats.

Venesta Ltd.
1, Great Tower St., E.C.
London
England

Tuck's

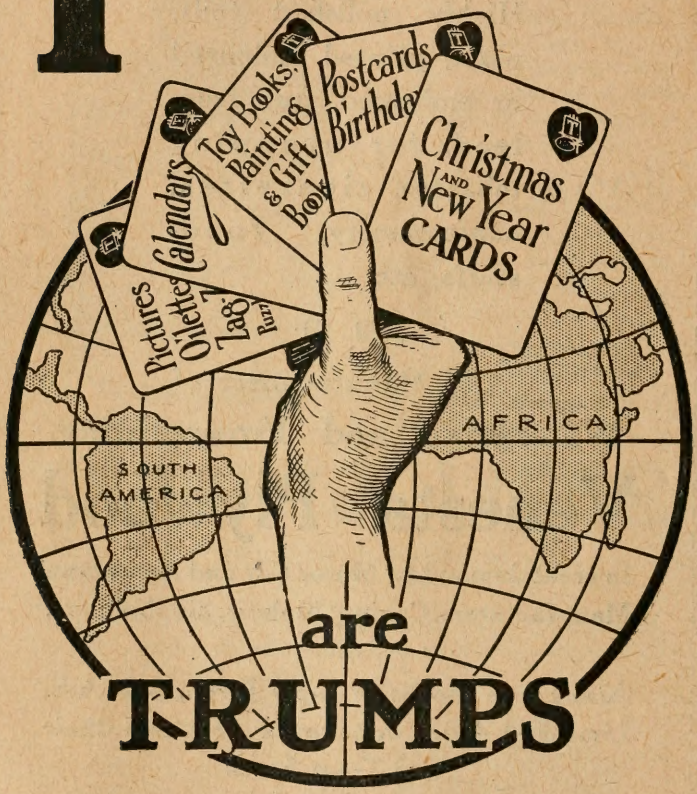

are

TRUMPS

all the World over.

RAPHAEL TUCK & SONS, LTD.,
Art Publishers to T.M. the King & Queen
RAPHAEL HOUSE,
MOORFIELDS, LONDON, E.C. 2

LISTS POST FREE.

WE ARE SPECIALISTS IN

High Efficiency Centrifugal and Turbine Pumps

For all Lifts up to 3,000 Feet.

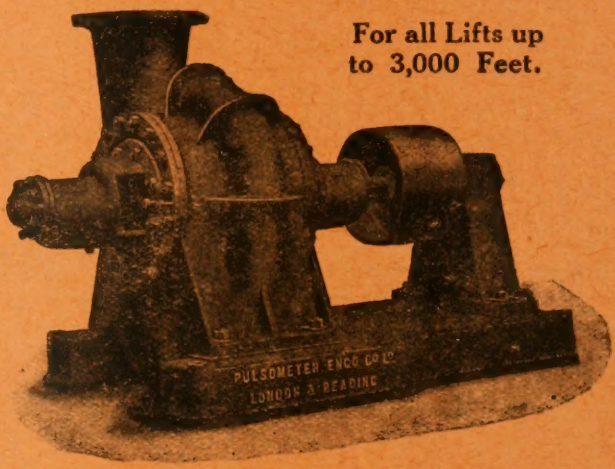

High Efficiency means low consumption of power, therefore smaller and cheaper motor or engine, resulting in minimum initial outlay, and low running costs.
We have a great variety of patterns to suit different classes of work. We have agents in many countries, and shall be pleased to put you in touch with them.

Write for List No. 845.

Pulsometer Engineering Co. Ltd.

11, Tothill Street, LONDON, S.W. 1.

Nine Elms Ironworks, READING.

A Perfect Chemist Shop

EACH branch of Boots The Chemists is "a perfect chemist shop"—planned on modern progressive lines and thoroughly equipped to meet efficiently every need of the medical profession and the general public.

The prescription department at each branch is under the direct supervision of a fully qualified and experienced chemist, and is fitted with everything necessary for accurate and reliable dispensing.

Each branch carries a fully representative stock of the best-known proprietary medicines; and an excellent range of high-quality toilet preparations, sick-room necessities, and surgical supplies is also maintained.

Further, the principal branches of Boots The Chemists contain other departments that experience has proved to be essential to the comfort and convenience of customers.

The Boots Chemists

CHIEF LONDON BRANCHES:

182, Regent Street, W. 1.
112-118, Edgware Road, W. 2.

Over 100 Branches in London Area.

555 BRANCHES THROUGHOUT THE COUNTRY

BOOTS PURE DRUG CO. LTD.

The Whitefriars Press, Ltd., London and Tonbridge.